

PLANS FOR CONSTRUCTION OF

MORRIS SEWER AND STORM DRAIN IMPROVEMENTS

FEBRUARY, 1996

INDEX TO DRAWINGS

SHEET	TITLE
1	TITLE SHEET
2	UTILITY PLAN AND STORM DRAIN PLAN

THESE DRAWINGS DO NOT INCLUDE NECESSARY COMPONENTS FOR THE CONSTRUCTION SAFETY WHICH SHALL REMAIN THE RESPONSIBILITY OF THE CONTRACTOR.

ALL IDEAS, DESIGNS, ARRANGEMENTS, AND PLANS INDICATED OR REPRESENTED BY THIS INSTRUMENT ARE OWNED BY AND THE PROPERTY OF BRASHER & LORENZ, INC., AND WERE CREATED AND DEVELOPED FOR USE ON AND IN CONNECTION WITH THE SPECIFIED PROJECT. THESE IDEAS, DESIGNS, ARRANGEMENTS OR PLANS SHALL NOT BE USED BY ANY PERSON, FIRM OR CORPORATION FOR ANY PURPOSE WHATSOEVER WITHOUT THE WRITTEN CONSENT OF BRASHER & LORENZ, INC.

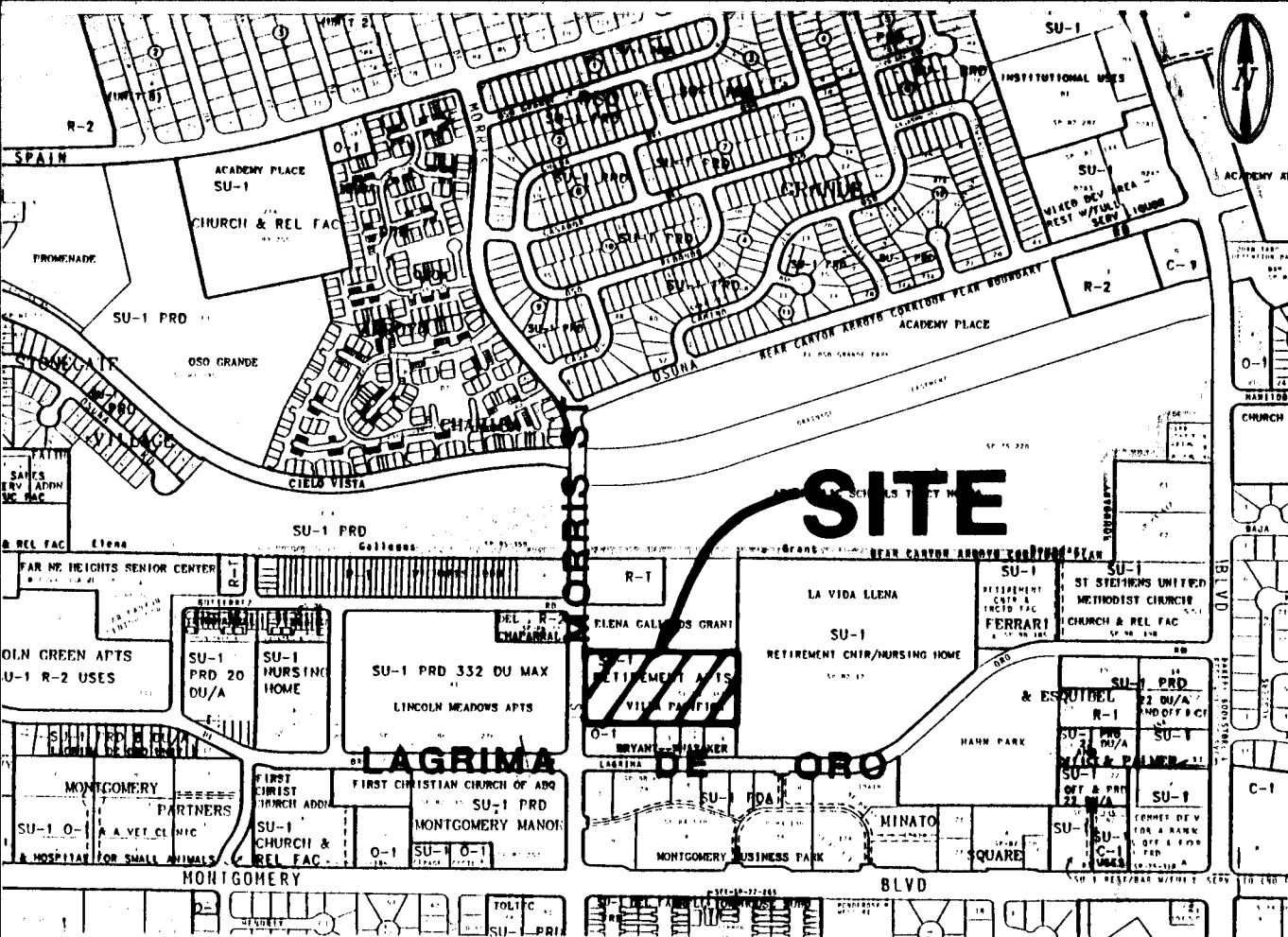
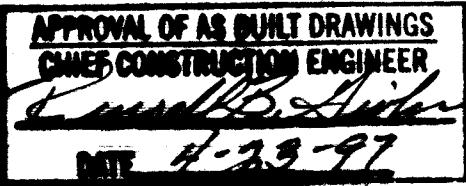

VICINITY MAP: F-21 SCALE: 1"=750'

- GENERAL NOTES:
- ALL WORK DETAILED ON THESE PLANS TO BE PERFORMED UNDER CONTRACT SHALL, EXCEPT AS OTHERWISE STATED OR PROVIDED FOR HERON, BE CONSTRUCTED IN ACCORDANCE WITH THE "CITY OF ALBUQUERQUE, STANDARD SPECIFICATIONS FOR PUBLIC WORKS CONSTRUCTION, 1986" (COA STDN). THROUGH UPDATE NO 6.
 - TWO (2) WORKING DAYS PRIOR TO ANY EXCAVATION, CONTRACTOR MUST CONTACT NEW MEXICO ONE CALL SYSTEM, 260-1990, FOR LOCATION OF EXISTING UTILITIES.
 - PRIOR TO CONSTRUCTION, THE CONTRACTOR SHALL EXCAVATE AND VERIFY THE HORIZONTAL AND VERTICAL LOCATIONS OF ALL OBSTRUCTIONS. SHOULD A CONFLICT EXIST, THE CONTRACTOR SHALL NOTIFY THE ENGINEER OR SURVEYOR SO THAT THE CONFLICT CAN BE RESOLVED WITH MINIMUM AMOUNT OF DELAY.
 - IF ANY UTILITY LINES, PIPELINES, OR UNDERGROUND UTILITY LINES ARE SHOWN ON THESE DRAWINGS, THEY ARE SHOWN IN AN APPROXIMATE MANNER ONLY, AND SUCH LINES MAY EXIST WHERE NONE ARE SHOWN. IF ANY SUCH EXISTING LINES ARE SHOWN, THE LOCATION IS BASED UPON INFORMATION PROVIDED BY THE OWNER OF SAID UTILITY, AND THE INFORMATION MAY BE INCOMPLETE, OR MAY BE OBSOLETE BY THE TIME CONSTRUCTION COMMENCES. THE ENGINEER HAS UNDERTAKEN NO FIELD VERIFICATION OF THE LOCATION, DEPTH, SIZE, OR TYPE OF EXISTING UTILITY LINES, PIPELINES, OR UNDERGROUND UTILITY LINES. THE CONTRACTOR SHALL INFORM HIMSELF OF THE LOCATION OF ANY UTILITY LINE, PIPELINE, OR UNDERGROUND UTILITY LINE IN OR NEAR THE AREA OF THE WORK IN ADVANCE OF AND DURING EXCAVATION WORK. THE CONTRACTOR IS FULLY RESPONSIBLE FOR ANY AND ALL DAMAGE CAUSED BY HIS FAILURE TO LOCATE, IDENTIFY AND PRESERVE ANY AND ALL EXISTING UTILITIES, PIPELINES, AND UNDERGROUND UTILITY LINES. IN PLANNING AND CONDUCTING EXCAVATION, THE CONTRACTOR SHALL COMPLY WITH STATE STATUTES, MUNICIPAL AND LOCAL ORDINANCES, RULES AND REGULATIONS, IF ANY, PERTAINING TO THE LOCATION OF THESE LINES AND FACILITIES.
 - THE CONTRACTOR SHALL SECURE A "TOPSOIL DISTURBANCE PERMIT" PRIOR TO BEGINNING CONSTRUCTION.
 - THE CONTRACTOR SHALL ASSIST THE ENGINEER/INSPECTOR IN THE RECORDING OF DATA ON ALL UTILITY LINES AND ACCESSORIES AS REQUIRED BY THE OWNERS FOR THE PREPARATION OF "RECORD DRAWINGS". THE CONTRACTOR SHALL NOT COVER UTILITY LINES AND ACCESSORIES UNTIL ALL DATA HAS BEEN RECORDED.
 - REFERENCE MADE TO STANDARD DRAWINGS REFER TO ALBUQUERQUE STANDARD DRAWINGS.
 - ELECTRONIC MARKER DISCS SHALL BE PLACED IN ACCORDANCE WITH SECTION 170 OF THE CITY OF ALBUQUERQUE, STANDARD SPECIFICATIONS, PUBLIC WORKS CONSTRUCTION.
 - WATERLINE CONNECTIONS SHALL BE CONSTRUCTED IN ACCORDANCE WITH CITY STD. DWG. 2301.
 - WATER METERS ARE TO BE INSTALLED AT ALL SERVICES IN ACCORDANCE WITH CITY STD. DWG. 2362 AND 2363.
 - ALL CONSTRUCTION WITHIN CITY RIGHT-OF-WAY OR EASEMENTS MUST BE DONE FROM APPROVED WORK ORDER DOCUMENTS FROM THE CITY OF ALBUQUERQUE AND PREPARED BY BRASHER & LORENZ, INC.
 - AN EXCAVATION/CONSTRUCTION PERMIT MUST BE REQUIRED BEFORE BEGINNING ANY WORK WITHIN CITY RIGHT-OF-WAY. AN APPROVED COPY OF THESE PLANS MUST BE SUBMITTED AT THE TIME OF APPLICATION FOR THIS PERMIT.
 - THE CONTRACTOR SHALL BE RESPONSIBLE FOR DETERMINING, IN ADVANCE OF HIS CONSTRUCTION, IF OVERHEAD UTILITY LINES SUPPORT STRUCTURES, POLES, GUYS, ETC. ARE AN OBSTRUCTION TO CONSTRUCTION OPERATIONS. IF ANY OBSTRUCTION TO CONSTRUCTION OPERATIONS IS EVIDENT, THE CONTRACTOR SHALL BE RESPONSIBLE FOR COORDINATING WITH THE APPROPRIATE UTILITY OWNER TO REMOVE OR SUPPORT THE UTILITY OBSTRUCTION. ANY COST ASSOCIATED WITH THIS EFFORT SHALL BE THE RESPONSIBILITY OF THE CONTRACTOR.
 - CONTRACTOR IS TO SUPPORT AND MAINTAIN THE INTEGRITY OF ALL UNDERGROUND TELEPHONE, ELECTRIC CABLES, AND CABLE TELEVISION UTILITIES AT NO ADDITIONAL COST TO THE OWNER. CABLE IS TO BE SUPPORTED EVERY 15' (MINIMUM). CONTRACTOR SHALL COORDINATE WITH AND MAKE NECESSARY PAYMENT (IF ANY) TO UTILITY OWNER FOR DE-ENERGIZATION OF CABLES OR SUPPORT OF CABLES BY THE UTILITY OWNER.
 - THREE (3) WORKING DAYS PRIOR TO BEGINNING CONSTRUCTION THE CONTRACTOR SHALL SUBMIT TO THE CONSTRUCTION COORDINATION DIVISION A DETAILED CONSTRUCTION SCHEDULE. TWO (2) WORKING DAYS PRIOR TO CONSTRUCTION THE CONTRACTOR SHALL OBTAIN A BARRICADING PERMIT FROM TH CONSTRUCTION COORDINATION DIVISION. THE CONTRACTOR SHALL NOTIFY THE BARRICADE ENGINEER (768-2551) PRIOR TO OCCUPYING AN INTERSECTION. SEE SECTION 19 OF THE SPECIFICATIONS.
 - ALL STREET STRIPING ALTERED OR DESTROYED SHALL BE REPLACED IN KIND BY THE CONTRACTOR TO LOCATION, AND IN KIND AS EXISTING OR AS INDICATED ON THE PLANSET.
 - ANY WORK OCCURRING IN AN ARTERIAL ROADWAY REQUIRES TWENTY-FOUR (24) HOUR CONSTRUCTION.

1 2 3 4 5 6 7 8 9 10 11 12 13 14 15
26-5395.96 0197

BL BRASHER & LORENZ, INC.
Consulting Engineers
4425 Juan Tabo Blvd. NE Suite 202
Albuquerque, New Mexico 87111
Ph: 505-296-0422 Fax: 505-296-0466

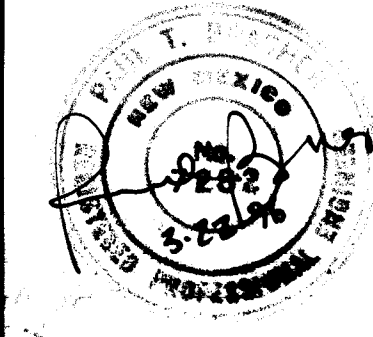

SCANNED BY
BY LASON

REV.	SHEETS	CITY	ENGINEER	DATE	USER	DEPARTMENT	DATE	USER	DEPARTMENT	DATE
ENGINEERS STAMP & SIGNATURE			APPROVALS	ENGINEER		DATE	*****			
			DRC Chairman	B. J. G. G. G.		4-10-96	APPROVED FOR CONSTRUCTION			
			Transportation	J. J. J. J. J.		4-2-96				
			Water/Wastewater	R. W. J. J. J.		3-22-96				
			Hydrology	J. J. J. J. J.		4-4-96				
			Parks							
			Constr. Mngmt.							
CITY PROJECT NO.			5395			SHEET 1 OF 2				
SCANNED BY										

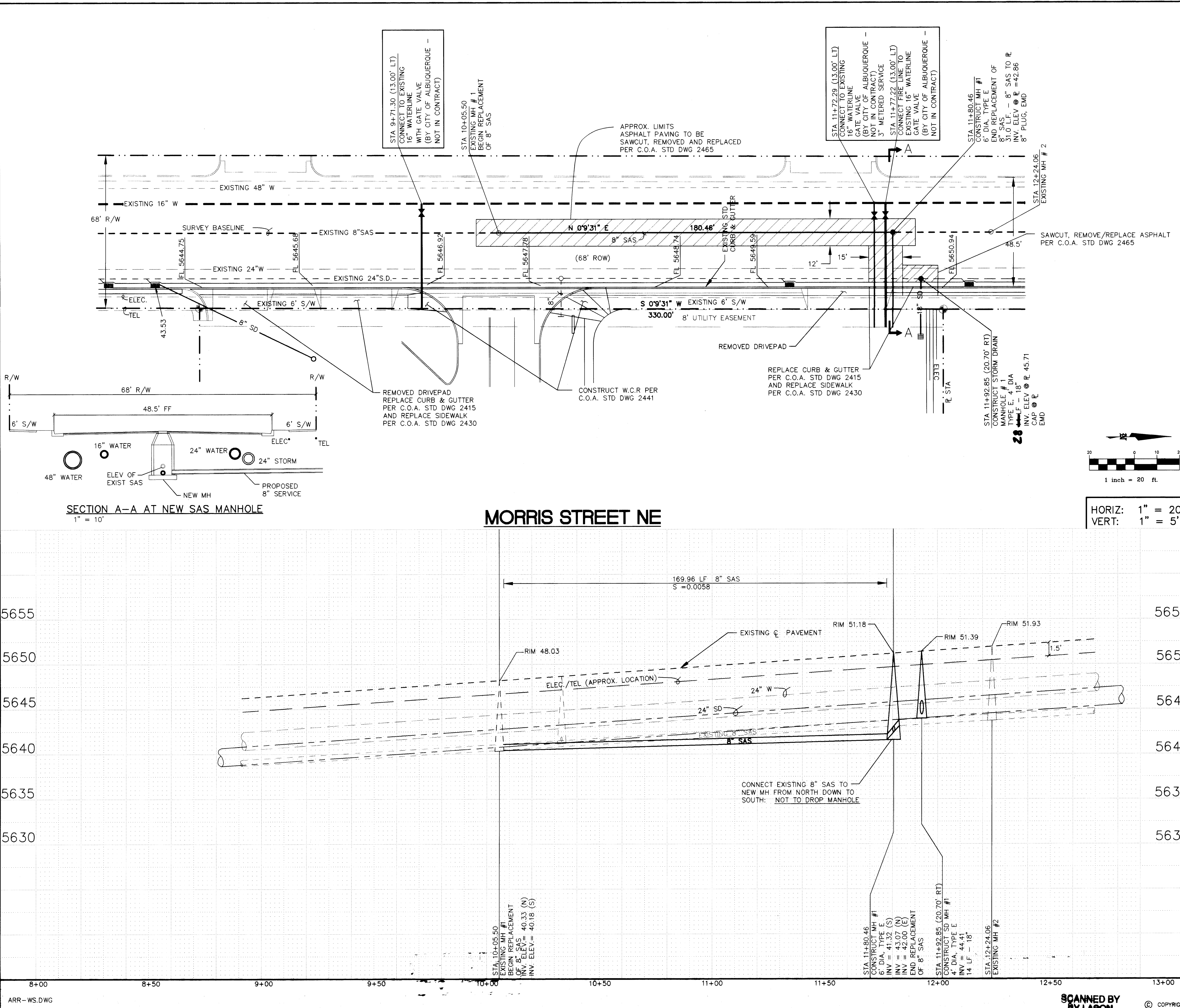

LEGEND

ITEM	EXISTING	PROPOSED
WATERLINE	6" W	6" W
SANITARY SEWER	8" SAS	8" SAS
STORM SEWER	36" SD	24" SD
FIRE HYDRANT		
VALVE		
WATER SERVICE (SINGLE)		
WATER SERVICE (DOUBLE)		
MANHOLE		
CURB		
DROP INLET		
OVERHEAD ELEC.	OHE	
UNDERGROUND ELEC.	UGT	
GAS, TEL, TV		
FLOWLINE ELEV.	FL 0.14	FL 0.14
TOP OF CURB ELEV.	99.3	99.31
SPOT ELEV.	x 16.7	16.7
SEWER SERVICE		
RIGHT OF WAY		
POWER POLE (GUYPED)	PP	
CHAIN LINK FENCE	x	
CENTERLINE		
RETAINING WALL		
TOP OF ASPHALT ELEV.	TA 16.2	TA 16.2

NOTE:
1. ALL STATIONING IS BASED ON CENTERLINE OF RIGHT-OF-WAY UNLESS OTHERWISE NOTED.
2. SANITARY SEWER SERVICE IS STUBBED TO THE R/W LINE W/ ELECTRONIC MARKER DISC (E.M.D.).
3. FIRE LINE AND METERED SERVICE SHOWN ON THIS PLAN ARE TO BE INSTALLED BY CITY OF ALBUQUERQUE AND ARE SHOWN FOR INFORMATION ONLY.
4. STA 10+05.50 TO STA 11+80.46: REMOVE AND DISPOSE OF EXISTING 8" SEWER PIPE.
5. EXISTING UNDERGROUND WATER/SEWER/STORM SEWER UTILITIES ARE SHOWN BASED ON AS-BUILT RECORDS ONLY. CONTRACTOR MUST FIELD-VERIFY HORIZONTAL AND VERTICAL LOCATIONS.

AS BUILT INFORMATION

CONTRACTOR: **TLC Inc.**
WORK: **Albuquerque Retirement Residence**
DATE: **11/15/15**
INSPECTOR: **D. J. Jaramila**
DATE: **11/15/15**
ACCEPTANCE: **D. J. Jaramila**
DATE: **11/15/15**
DRAWINGS: **D. J. Jaramila**
DATE: **11/15/15**
CORRECTED BY: **D. J. Jaramila**
DATE: **11/15/15**
RECORDED BY: **D. J. Jaramila**
DATE: **11/15/15**

BENCH MARKS

ACCS BRASS CAP "31-F21" LOCATED AT THE NW CORNER OF THE INTERSECTION OF MONTGOMERY BLVD AND MORRIS STREET NE
ELEVATION 5636.51 FEET

SURVEY INFORMATION

FIELD NOTES

NO. BY DATE

ENGINEER'S SEAL

BY DATE

REMARKS

REVISIONS

DESIGN

NO. DATE

DESIGNED BY PTB DATE 2/96

DRAWN BY MDT DATE 2/96

CHECKED BY PTB DATE 2/96

CITY OF ALBUQUERQUE
PUBLIC WORKS DEPARTMENT
ENGINEERING DEVELOPMENT GROUP

TITLE: **ALBUQUERQUE RETIREMENT RESIDENCE
UTILITY PLAN AND STORM DRAIN PLAN**

Design Review Committee

City Engineer Approval

Mo./Day/Yr.

Mo./Day/Yr.

City Project No. **5395**

Zone Map No. **F-21**

Sheet **2** Of **2**

ARR-WS.DWG

SCANNED BY **BY LASON**

© COPYRIGHT