

CONSTRUCTION PLANS FOR
Monroe's Restaurant
Public Infrastructure
CITY OF ALBUQUERQUE
BERNALILLO COUNTY, NEW MEXICO
MARCH 2019

INDEX TO DRAWINGS

1. COVER SHEET
2. GENERAL NOTES
3. PLAT - 2 SHEETS
4. PAVING PLAN
5. NMDOT DETAILS
6. WATER AND SEWER PLAN
7. SHEET C101 - APPROVED SITE GRADING PLAN (REFERENCE)

SURVEYOR'S CERTIFICATION

I, BRIAN J. MARTINEZ, A DULY QUALIFIED, REGISTERED, PROFESSIONAL LAND SURVEYOR UNDER THE LAWS OF THE STATE OF NEW MEXICO, DO HEREBY CERTIFY THAT THE 'AS-BUILT' INFORMATION SHOWN ON THESE DRAWINGS WAS OBTAINED FROM FIELD CONSTRUCTION AND 'AS-BUILT' SURVEYS PERFORMED BY ME OR UNDER MY SUPERVISION, THAT THE 'AS-BUILT' INFORMATION SHOWN ON THESE DRAWINGS WAS ADDED BY ME OR UNDER MY SUPERVISION, AND THAT THIS 'AS-BUILT' INFORMATION IS TRUE AND CORRECT TO THE BEST OF MY KNOWLEDGE AND BELIEF. CARTESIAN SURVEYS IS NOT RESPONSIBLE FOR ANY OF THE DESIGN CONCEPTS, CALCULATIONS, ENGINEERING, OR INTENT OF THE RECORDED DRAWINGS.

B. J. Martinez 8/14/19
BRIAN J. MARTINEZ, NMPS 18374



RECORD DRAWINGS

STATEMENT CERTIFICATION

This firm, hereby certifies to the best of their knowledge, that the infrastructure designed by **Wooten Engineering** (Engineer of Record), with observation services performed by **Development Managing Consultants** (Part-time), was constructed in accordance with the plans and specifications provided by the Engineer of Record, while we were On-Site. Changes and modifications agreed to have been made a part of the As-Built/Record Drawings. All warranties, guarantees and quality of work are the responsibility of the Contractor of record and their subcontractors.

JEFFREY TODD WOOTEN
REGISTERED PROFESSIONAL ENGINEER
NEW MEXICO
16892
11/6/19
DATE

W E Wooten Engineering
1005 21st St SE, Suite 13
Rio Rancho, N.M. 87124
Phone: (505) 980-3560

REV	SHEETS	CITY ENGINEER	DATE	USER DEPT.	DATE	USER DEPT.	DATE
ENGINEERS STAMP & SIGNATURE		APPROVALS		ENGINEER		DATE	
		DRC Chairman		[Signature]		2/21/19	
		Transportation		[Signature]		2/20/19	
		Water/Wastewater		[Signature]		2/21/19	
		Hydrology		[Signature]		3/15/19	
		Traffic Engineer		[Signature]			
		Constr. Mngmt.					
		Berna. Cont. Public Works					
		CITY PROJECT NO.		541380		SHEET	
						1 OF 7	

RECORD DRAWINGS

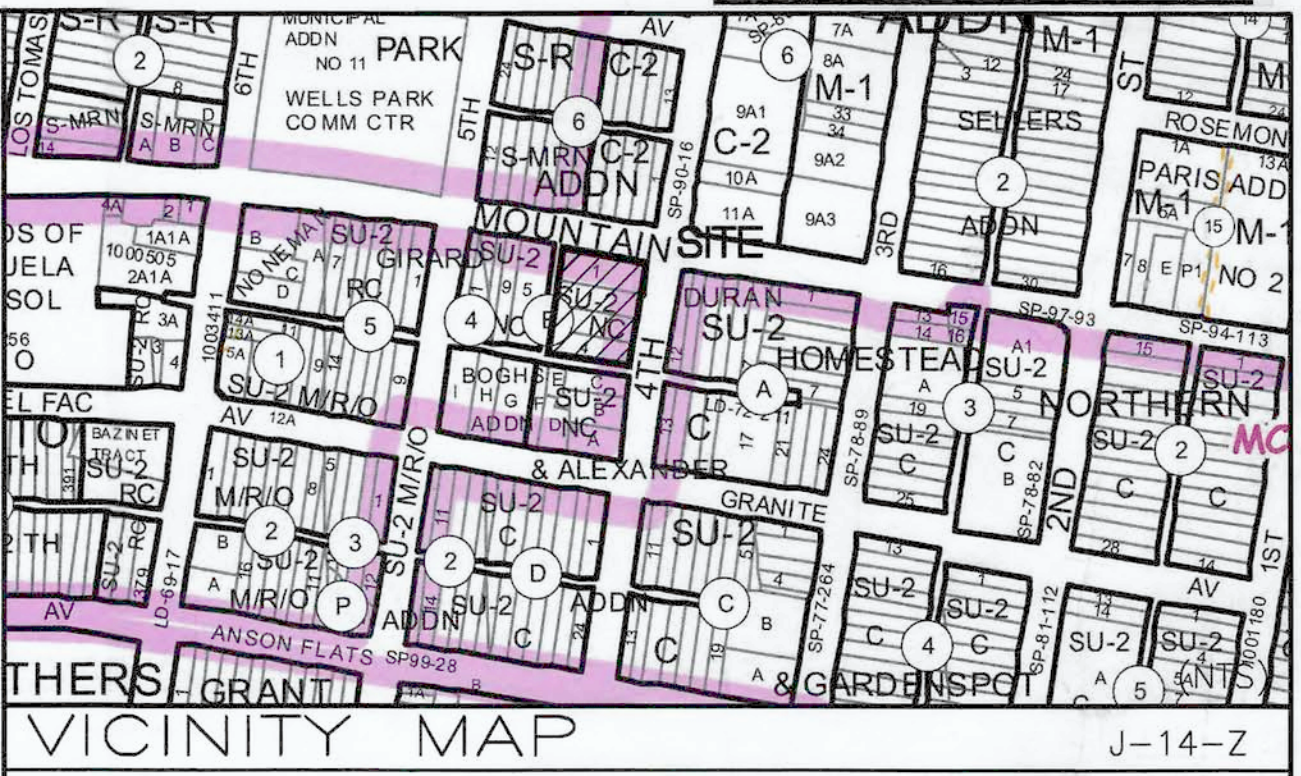

NOTICE TO CONTRACTORS

1. ALL WORK DETAILED ON THESE PLANS TO BE PERFORMED UNDER CONTRACT SHALL, EXCEPT AS OTHERWISE STATED OR PROVIDED FOR HEREON, BE CONSTRUCTED IN ACCORDANCE WITH THE CITY OF ALBUQUERQUE STANDARD SPECIFICATIONS FOR PUBLIC WORKS CONSTRUCTION, 1986 EDITION (UPDATE #9).
2. TWO WORKING DAYS PRIOR TO ANY EXCAVATION, THE CONTRACTOR MUST CONTACT NEW MEXICO ONE CALL SYSTEM (260-1990) FOR LOCATION OF EXISTING UTILITIES.
3. ANY WORK AFFECTING AN ARTERIAL ROADWAY MAY REQUIRE 24-HOUR CONSTRUCTION.
4. PRIOR TO CONSTRUCTION, THE CONTRACTOR SHALL EXCAVATE AND VERIFY THE HORIZONTAL AND VERTICAL LOCATIONS OF ALL OBSTRUCTIONS. SHOULD A CONFLICT EXIST, THE CONTRACTOR SHALL NOTIFY THE ENGINEER OR SURVEYOR IMMEDIATELY SO THAT THE CONFLICT CAN BE RESOLVED WITH A MINIMUM AMOUNT OF DELAY.
5. SEVEN (7) WORKING DAYS PRIOR TO BEGINNING OF CONSTRUCTION, THE CONTRACTOR SHALL SUBMIT TO CITY OF ALBUQUERQUE CONSTRUCTION COORDINATION DIVISION A DETAILED CONSTRUCTION SCHEDULE. TWO(2) WORKING DAYS PRIOR TO CONSTRUCTION, THE CONTRACTOR SHALL OBTAIN A BARRICADING PERMIT FROM THE CONST. COORDINATION DIVISION. CONTRACTOR SHALL NOTIFY BARRICADE ENGINEER (924-3400) PRIOR TO OCCUPYING AN INTERSECTION. REFER TO STANDARD SPECIFICATIONS.
6. ALL STREET STRIPING ALTERED OR DESTROYED SHALL BE REPLACED WITH HOT THERMOPLASTIC REFLECTORIZED PAVEMENT MARKINGS ONLY BY THE CONTRACTOR TO LOCATION AS EXISTING OR AS INDICATED BY THIS PLAN SET.
7. CONTRACTOR SHALL NOTIFY THE ENGINEER NOT LESS THAN SEVEN (7) DAYS PRIOR TO STARTING WORK IN ORDER THAT THE ENGINEER MAY TAKE NECESSARY MEASURES TO INSURE THE PRESERVATION OF SURVEY MONUMENTS. CONTRACTOR SHALL NOT DISTURB PERMANENT SURVEY MONUMENTS WITHOUT THE CONSENT OF THE ENGINEER AND SHALL NOTIFY THE ENGINEER AND BEAT THE EXPENSE OF REPLACING ANY THAT MAY BE DISTURBED WITHOUT PERMISSION. REPLACEMENT SHALL BE DONE ONLY BY THE CITY SURVEYOR. WHEN A CHANGE IS MADE IN THE FINISHED ELEVATIONS OF THE PAVEMENT OF ANY ROADWAY IN WHICH A PERMANENT SURVEY MONUMENT IS LOCATED, CONTRACTOR SHALL, AT HIS OWN EXPENSE, ADJUST THE MONUMENT COVER TO THE NEW GRADE UNLESS OTHERWISE SPECIFIED. REFER TO SECTION 4.4 OF THE GENERAL CONDITIONS OF THE STANDARD SPECIFICATIONS. ANY PERMANENT SURVEY MONUMENT LOCATED WITHIN 50' OF THIS PROJECT THAT IS NOT SHOWN ON THE PLAN AND IS DESTROYED DURING CONSTRUCTION WILL BE REPLACED AT THE CONTRACTORS EXPENSE.
8. CONTRACTOR SHALL MAINTAIN A GRAFFITI-FREE WORK SITE. CONTRACTOR SHALL PROMPTLY REMOVE ANY AND ALL GRAFFITI FROM EQUIPMENT, WHETHER PERMANENT OR TEMPORARY.
9. FOR STORM DRAIN CONSTRUCTION, RCP PIPE JOINTS SHALL NOT BE GROUTED PRIOR TO FINAL INSPECTION. FINAL INSPECTION WILL DETERMINE JOINTS TO BE GROUTED FOR FINAL ACCEPTANCE OF THE CONSTRUCTION.
10. THE ALBUQUERQUE BERNALILLO COUNTY WATER UTILITY AUTHORITY (857-8200) SHALL BE NOTIFIED BY THE CONTRACTOR SEVEN (7) WORKING DAYS IN ADVANCE OF ANY WORK WHICH MAY AFFECT THE EXISTING PUBLIC WATER FACILITIES. REFER TO SECTION 18 OF THE STANDARD SPECIFICATIONS. ONLY ABOUWA PERSONNEL ARE ALLOWED TO OPERATE PUBLIC VALVES.
11. ALL EXCAVATION, TRENCHING, AND SHORING ACTIVITIES MUST BE CARRIED-OUT IN ACCORDANCE WITH OSHA 29 CFR 1926.650 SUBPART P AND COA STD DWG 2465.
12. ELECTRONIC MARKER SPHERES (EMS) SHALL BE PLACED ACCORDING TO SECTION 170 OF THE CITY OF ALBUQUERQUE STANDARD SPECIFICATIONS FOR PUBLIC WORKS CONSTRUCTION, 1986 EDITION AS REVISED THROUGH UPDATE #9.
13. CONTRACTOR SHALL BE RESPONSIBLE FOR PROVIDING AND MAINTAINING ALL CONSTRUCTION SIGNING UNTIL PROJECT HAS BEEN ACCEPTED BY COA.

THE FOLLOWING NOTES ALSO APPLY WHEN CHECKED

- ☒ ALL UTILITIES AND UTILITY SERVICE LINES SHALL BE INSTALLED PRIOR TO PAVING.
- ☒ BACKFILL COMPACTION SHALL BE ACCORDING TO SPECIFIED STREET USE.
- ☒ TACK COAT REQUIREMENTS SHALL BE DETERMINED BY THE PROJECT ENGINEER.
- ☒ SIDEWALKS AND WHEELCHAIR RAMPS WITHIN THE CURB RETURNS SHALL BE CONSTRUCTED WHEREVER A NEW CURB RETURN IS CONSTRUCTED.
- ☐ IF CURB IS DEPRESSED FOR A DRIVEPAD, THE DRIVEPAD SHALL BE CONSTRUCTED PRIOR TO ACCEPTANCE OF CURB AND GUTTER.
- ☐ ALL STORM DRAINAGE FACILITIES SHALL BE COMPLETED PRIOR TO FINAL ACCEPTANCE.

UTILITY CONTACT INFORMATION

ROBERT MARTINEZ - COMCAST
761-6221
ROBERT_MARTINEZ@CABLE.COMCAST.COM

TONY MACHAC - PNM ELECTRIC
241-3404
TONY.MACHAC@PNM.COM

JOE HERRERA - NEW MEXICO GAS COMPANY
891-6995
JOE.HERRERA@NMGCO.COM

ROSA KNIFFIN - QWEST
245-6374
ROSARITO.KNIFFIN@QWEST.COM

JOHN ERTSGAARD - WATER UTILITY AUTHORITY
289-3028
JERTSGAARD@ABCWUA.ORG

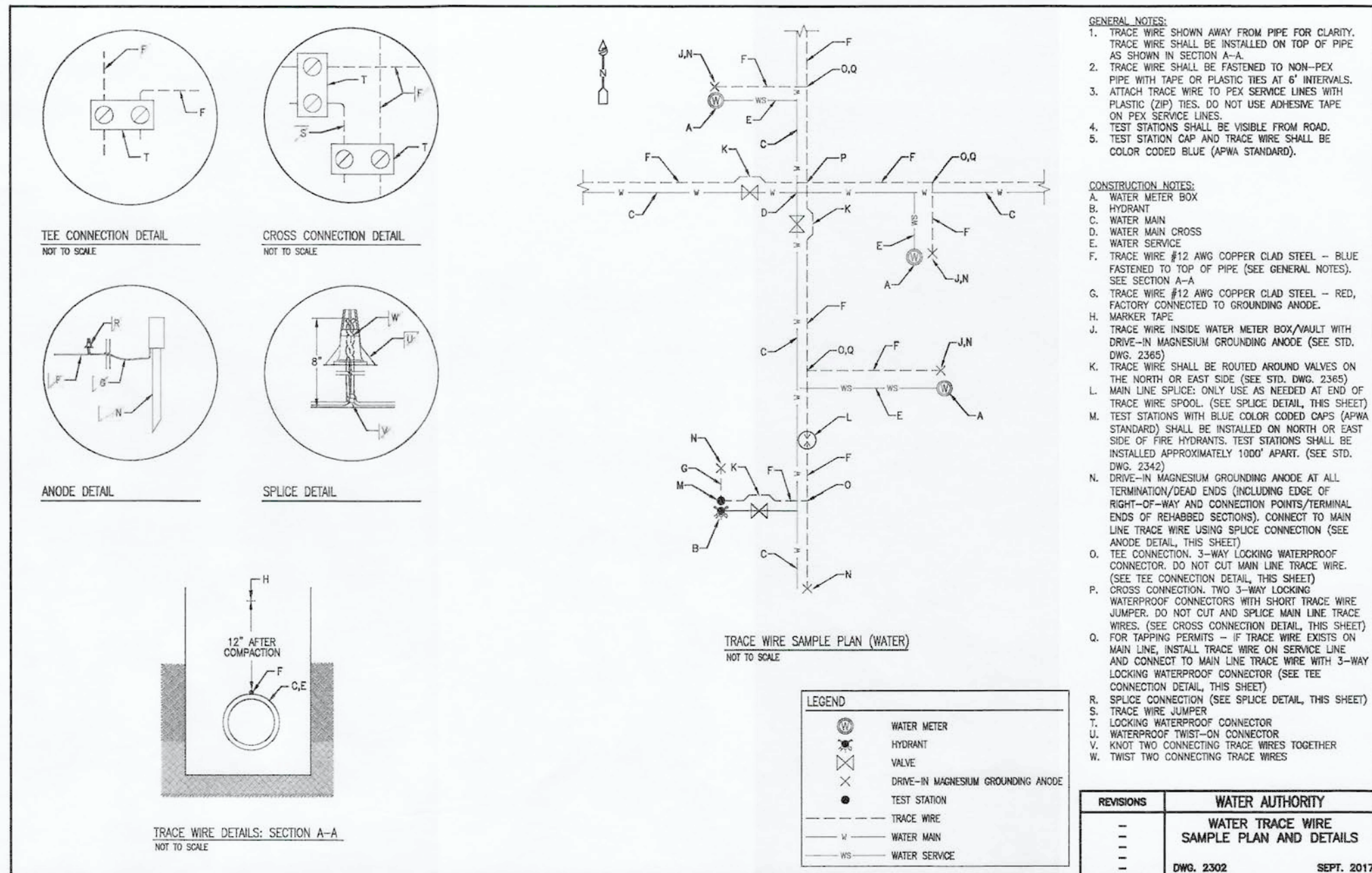

GENERAL NOTES

- ALL WORK DETAILED ON THESE PLANS AND PERFORMED UNDER THIS CONTRACT SHALL BE CONSTRUCTED IN ACCORDANCE WITH THE PROJECT SPECIFICATIONS AND THE PROJECT GEOTECHNICAL REPORT, WHERE APPLICABLE. CITY OF ALBUQUERQUE PUBLIC WORKS STANDARDS (UPDATE NO. 9) SHALL APPLY.
- THE CONTRACTOR SHALL ABIDE BY ALL LOCAL, STATE, AND FEDERAL LAWS, RULES AND REGULATIONS WHICH APPLY TO THE CONSTRUCTION OF THESE IMPROVEMENTS, INCLUDING EPA REQUIREMENTS WITH RESPECT TO STORM WATER DISCHARGE.
- PRIOR TO CONSTRUCTION, THE CONTRACTOR SHALL FIELD VERIFY THE HORIZONTAL AND VERTICAL LOCATIONS OF ALL POTENTIAL OBSTRUCTIONS INCLUDING ALL UNDERGROUND UTILITIES. SHOULD A CONFLICT EXIST, THE CONTRACTOR SHALL NOTIFY THE CONSTRUCTION OBSERVER OR ENGINEER SO THAT THE CONFLICT CAN BE RESOLVED WITH A MINIMUM AMOUNT OF DELAY.
- TWO (2) WORKING DAYS PRIOR TO ANY EXCAVATION, THE CONTRACTOR SHALL CONTACT LINE LOCATING SERVICE FOR LOCATION OF EXISTING UTILITIES.
- ALL ELECTRICAL, TELEPHONE, CABLE TV, GAS AND OTHER UTILITY LINES, CABLES, AND APPURTENANCES ENCOUNTERED DURING CONSTRUCTION THAT REQUIRE RELOCATION, SHALL BE COORDINATED WITH THAT UTILITY. THE CONTRACTOR SHALL BE RESPONSIBLE FOR COORDINATION OF ALL NECESSARY UTILITY ADJUSTMENTS. NO ADDITIONAL COMPENSATION WILL BE ALLOWED FOR DELAYS OR INCONVENIENCES CAUSED BY UTILITY COMPANY WORK CREWS. THE CONTRACTOR MAY BE REQUIRED TO RESCHEDULE HIS ACTIVITIES TO ALLOW UTILITY CREWS TO PERFORM THEIR REQUIRED WORK.
- THE CONTRACTOR IS RESPONSIBLE FOR PROTECTING ALL EXISTING UTILITY LINES WITHIN THE CONSTRUCTION AREA. ANY DAMAGE TO EXISTING FACILITIES CAUSED BY CONSTRUCTION ACTIVITY SHALL BE REPAIRED OR REPLACED AT THE CONTRACTOR'S EXPENSE AND APPROVED BY THE CONSTRUCTION OBSERVER.
- CONSTRUCTION ACTIVITY SHALL BE LIMITED TO THE PROPERTY AND/OR PROJECT LIMITS. ANY DAMAGE TO ADJACENT PROPERTIES RESULTING FROM THE CONSTRUCTION PROCESS SHALL BE REPAIRED OR REPLACED AT THE CONTRACTOR'S EXPENSE.
- OVERNIGHT PARKING OF CONSTRUCTION EQUIPMENT SHALL NOT OBSTRUCT DRIVEWAYS OR DESIGNATED TRAFFIC LANES. THE CONTRACTOR SHALL NOT STORE ANY EQUIPMENT OR MATERIAL WITHIN THE PUBLIC RIGHT-OF-WAY.
- THE CONTRACTOR SHALL OBTAIN ALL THE NECESSARY PERMITS FOR THE PROJECT PRIOR TO COMMENCING CONSTRUCTION (I.E., BARRICADING, TOPSOIL DISTURBANCE, EXCAVATION PERMITS, EPA STORM WATER PERMITS, ETC.).
- ALL PROPERTY CORNERS DESTROYED DURING CONSTRUCTION SHALL BE REPLACED AT THE CONTRACTOR'S EXPENSE. ALL PROPERTY CORNERS MUST BE RESET BY A REGISTERED LAND SURVEYOR.
- THE CONTRACTOR SHALL PREPARE A CONSTRUCTION TRAFFIC CONTROL AND SIGNING PLAN AND OBTAIN APPROVAL OF SUCH PLAN FROM THE CITY OF ALBUQUERQUE FOR THE PREPARATION OF "AS BUILT" DRAWINGS. CONTRACTOR SHALL NOT COVER UTILITY LINES AND ACCESSORIES UNTIL ALL DATA HAS BEEN RECORDED.
- ALL BARRICADES AND CONSTRUCTION SIGNING SHALL CONFORM TO APPLICABLE SECTIONS OF THE "MANUAL ON UNIFORM TRAFFIC CONTROL DEVICES" (MUTCD), US DEPARTMENT OF TRANSPORTATION, LATEST EDITION.
- THE CONTRACTOR SHALL MAINTAIN ALL CONSTRUCTION BARRICADES AND SIGNING AT ALL TIMES. THE CONTRACTOR SHALL VERIFY THE PROPER LOCATION OF ALL BARRICADING AT THE END AND BEGINNING OF EACH DAY.
- THE CONTRACTOR SHALL TAKE ALL STEPS NECESSARY TO CONFORM WITH EPA REQUIREMENTS, INCLUDING COMPLIANCE WITH NPDES PHASE 2 REQUIREMENTS.

WATER & SEWER NOTES

- CONTRACTOR SHALL ASSIST ENGINEER/INSPECTION IN THE RECORDING OF DATA ON ALL UTILITY LINES AND ACCESSORIES AS REQUIRED BY THE CITY OF ALBUQUERQUE FOR THE PREPARATION OF "AS BUILT" DRAWINGS. CONTRACTOR SHALL NOT COVER UTILITY LINES AND ACCESSORIES UNTIL ALL DATA HAS BEEN RECORDED.
- REMOVALS SHALL BE DISPOSED OF OFF-SITE AND SHALL BE THE RESPONSIBILITY OF THE CONTRACTOR.
- PROPOSED WATERLINE MATERIALS SHALL BE PVC PIPE MEETING AWWA C-900: DR18 REQUIREMENTS (6"-12") OR DUCTILE IRON PIPE MEETING AWWA C-150 REQUIREMENTS (6"-48").
- ALL WATERLINE FITTINGS, VALVES, BENDS, TEES, CROSSES AND APPURTENANCES SHALL HAVE RESTRAINED JOINTS UNLESS OTHERWISE NOTED ON THE PLANS. THE JOINT RESTRAINT REQUIREMENTS SHOULD BE DELINEATED WITHIN A JOINT RESTRAINT TABLE.
- ALL FINAL BACKFILL FOR TRENCHES SHALL BE COMPACTED TO A MINIMUM OF 95% MAXIMUM DENSITY PER ASTM D-1557 AND AS DIRECTED BY STANDARDS SPECIFICATIONS SECTION 701.14.2 AND STANDARD DRAWING NUMBER 2465.
- THIS CONTRACTOR SHALL BE RESPONSIBLE FOR THE COMPLETE INSTALLATION OF ALL WORK RELATED TO MECHANICAL UTILITIES AS SHOWN ON THIS PLAN INCLUDING: TRENCHING, BACKFILL, SUPPORTS, CLEANOUT PADS, SERVICE STOPS AND BOXES, SERVICE LINES, TESTING, CLEANING, AND STERILIZING. ANY WORK NOT ACCEPTED BY THE ARCHITECT OR ENGINEER DUE TO IMPROPER WORKMANSHIP OR LACK OF PROPER COORDINATION SHALL BE REMOVED AND CORRECTLY INSTALLED AT THE CONTRACTOR'S EXPENSE, AS DIRECTED.
- MINIMUM DEPTHS OF COVER SHALL BE: 36" FOR WATERLINES AND 48" FOR SEWER, EXCEPT AT BUILDING CONNECTION.
- UTILITY LINES SHALL BE INSTALLED PRIOR TO PAVEMENT, CURB AND GUTTER, AND/OR SIDEWALK, AS APPLICABLE.
- ROUGH GRADING OF SITE ($\pm 0.5'$) SHALL BE COMPLETED PRIOR TO INSTALLATION OF UTILITY LINES.
- CONTRACTOR WILL BE RESPONSIBLE FOR CONNECTIONS TO BUILDING DRAIN LINES AND ALL NECESSARY FITTINGS.
- ALL VALVES SHALL BE ANCHORED PER COA STANDARD DWG. 2333.
- FIRE LINES SHALL USE PIPE MATERIALS UNDERWRITERS LABORATORIES LISTED AND APPROVED FOR FIRE SERVICE.
- CONTRACTOR SHALL BE RESPONSIBLE FOR ALL WATER METER, FIRE LINE, AND SEWER HOOKUP FEES FOR INSTALLATIONS. OWNER SHALL BE RESPONSIBLE FOR UTILITY EXPANSION CHARGES, PRORATA AND OTHER SPECIAL ASSESSMENTS.
- CONTRACTOR SHALL VERIFY INVERTS AND LOCATIONS OF EXISTING WATER/SAS LINES PRIOR TO BEGINNING WORK. ALL CONFLICTS SHALL BE BROUGHT TO ATTENTION OF THE ENGINEER AND RESOLVED PRIOR TO BEGINNING WORK.
- ELECTRONIC MARKER DISKS (EMD'S) SHALL BE INSTALLED ON ALL PUBLIC WATER AND SEWER FACILITIES IN ACCORDANCE WITH SECTION 170 OF CURRENT C.O.A. STANDARD SPECIFICATIONS.

GRADING NOTES

- EXCEPT AS PROVIDED HEREIN, GRADING SHALL BE PERFORMED AT THE ELEVATIONS AND IN ACCORDANCE WITH THE DETAILS SHOWN ON THIS PLAN.
- THE COST FOR REQUIRED CONSTRUCTION DUST AND EROSION CONTROL MEASURES SHALL BE INCIDENTAL TO THE PROJECT COST.
- ALL WORK RELATIVE TO FOUNDATION CONSTRUCTION, SITE PREPARATION, AND PAVEMENT INSTALLATION, AS SHOWN ON THIS PLAN, SHALL BE CONSTRUCTED IN ACCORDANCE WITH THE "GEOTECHNICAL INVESTIGATION," AS PROVIDED BY THE ARCHITECT OR OWNER. ALL OTHER WORK SHALL, UNLESS OTHERWISE STATED OR PROVIDED FOR HEREON, BE CONSTRUCTED IN ACCORDANCE WITH THE PROJECT, (FIRST PRIORITY) SPECIFICATIONS, AND/OR THE CITY OF ALBUQUERQUE (COA) STANDARD SPECIFICATIONS FOR PUBLIC WORKS (SECOND PRIORITY).
- EARTH SLOPES SHALL NOT EXCEED 3 HORIZONTAL TO 1 VERTICAL UNLESS SHOWN OTHERWISE.
- IT IS THE INTENT OF THESE PLANS THAT THIS CONTRACTOR SHALL NOT PERFORM ANY WORK OUTSIDE OF THE PROPERTY BOUNDARIES EXCEPT AS REQUIRED BY THIS PLAN.
- THE CONTRACTOR IS TO ENSURE THAT NO SOIL ERODES FROM THE SITE ONTO ADJACENT PROPERTY OR PUBLIC RIGHT-OF-WAY. THIS SHOULD BE ACHIEVED BY CONSTRUCTING TEMPORARY BERMS OR SILT FENCE AT THE PROPERTY LINES AND WETTING THE SOIL TO PROTECT IT FROM WIND EROSION.
- A DISPOSAL SITE FOR ANY & ALL EXCESS EXCAVATION MATERIAL, AND UNSUITABLE MATERIAL AND/OR A BORROW SITE CONTAINING ACCEPTABLE FILL MATERIAL SHALL BE OBTAINED BY THE CONTRACTOR IN COMPLIANCE WITH APPLICABLE ENVIRONMENTAL REGULATIONS AND APPROVED BY THE OBSERVER. ALL COSTS INCURRED IN OBTAINING A DISPOSAL OR BORROW SITE AND HAUL TO OR FROM SHALL BE CONSIDERED INCIDENTAL TO THE PROJECT AND NO SEPARATE MEASUREMENT OR PAYMENT SHALL BE MADE.
- PAVING AND ROADWAY GRADES SHALL BE $\pm 0.1'$ FROM PLAN ELEVATIONS. PAD ELEVATION SHALL BE $\pm 0.05'$ FROM BUILDING PLAN ELEVATION.
- ALL PROPOSED CONTOURS REFLECT TOP OF PAVEMENT ELEVATIONS IN THE PARKING AREA AND MUST BE ADJUSTED FOR MEDIANS AND ISLANDS.
- VERIFY ALL ELEVATIONS SHOWN ON PLAN FROM BASIS OF ELEVATION CONTROL STATION PRIOR TO BEGINNING CONSTRUCTION.

DEMOLITION NOTES

- ALL UTILITY COMPANY FACILITIES AND UNDERGROUND UTILITY LINES, WHETHER INDICATED OR NOT INDICATED ON THE DRAWING, SHALL BE REMOVED AS REQUIRED FOR NEW CONSTRUCTION AND CAPPED. CONTRACTOR TO COORDINATE THIS WORK WITH UTILITY COMPANIES.
- CONTRACTOR SHALL PROTECT ALL EXISTING SITE IMPROVEMENTS THAT ARE TO REMAIN, FROM DAMAGE DURING ALL PROJECT WORK. SPECIAL CARE SHOULD BE TAKEN WITHIN DRIPLINES OF EXISTING TREES; MINIMIZE TRENCHING OR EXCAVATION WITHIN TREE DRIPLINES. MAXIMUM FILL WITHIN 4' OF TRUNK SHALL BE 6" UP TO MAXIMUM 14" FILL WITHIN REMAINING AREA OF DRIPLINE; MAXIMUM CUT WITHIN 4' OF TRUNK SHALL BE 6" MAXIMUM WITHIN REMAINING AREA OF DRIPLINE SHALL BE 4". ANY CONTRACTOR-CAUSED DAMAGE TO EXISTING SITE IMPROVEMENTS, INCLUDING DAMAGE TO ANY TREES TO REMAIN, SHALL BE REPAIRED/REPLACED BY THE CONTRACTOR AT HIS EXPENSE.
- SEE LANDSCAPE PLANS FOR NOTES REGARDING SALVAGE OF EXISTING IRRIGATION EQUIPMENT.
- CONTRACTOR SHALL PROVIDE TEMPORARY IRRIGATION WATER TO ALL UNDISTURBED TREES, SHRUBS, GRASS AND GROUND COVER WHICH HAVE IRRIGATION SERVICE INTERRUPTED DUE TO THE CONSTRUCTION.
- DEMOLITION PHASING SHALL PROCEED ONLY WITH THE PHASING OF THE CONSTRUCTION WORK SO THAT DEMOLITION DOES NOT OCCUR UNTIL CONSTRUCTION IS IMMINENT.
- ALL SIGNS, CHAIN LINK FENCE AND PARKING BUMPERS SHALL BE STOCKPILED FOR RE-USE. ITEMS TO BE RE-USED SHALL BE IN GOOD CONDITION, AS APPROVED BY OWNER'S REPRESENTATIVE.
- CONTRACTOR SHALL COORDINATE WORK INDICATED ON THE SITE DEMOLITION PLANS WITH THE CONSTRUCTION PLANS TO DETERMINE SPECIFIC REMOVAL LIMITS.
- CONTRACTOR IS RESPONSIBLE FOR ALL VEHICULAR AND PEDESTRIAN TRAFFIC CONTROL. CONTRACTOR SHALL COORDINATE WITH CITY OF ALBUQUERQUE, FOR WORK WITHIN THE PUBLIC RIGHT OF WAY AND WITH OWNER'S REPRESENTATIVE FOR WORK ON-SITE. OWNER'S REPRESENTATIVE SHALL APPROVE ALL PLANS PRIOR TO IMPLEMENTATION.
- CONTRACTOR IS RESPONSIBLE FOR DRAINAGE MANAGEMENT AND EROSION CONTROL AT ALL TIMES DURING THE CONSTRUCTION PERIOD.
- EXISTING SIGNS WHICH ARE REMOVED DURING CONSTRUCTION SHALL BE STOCKPILED IN A LOCATION DESIGNATED BY THE OWNER'S REPRESENTATIVE.
- CONTRACTOR SHALL BE RESPONSIBLE FOR ALL DEMOLITION AND UTILITY TRENCHING NECESSARY TO PERFORM THE WORK SHOWN ON THE UTILITY AND ELECTRICAL PLANS.

TRANSPORTATION NOTES

- ALL STREET STRIPING ALTERED OR DESTROYED SHALL BE REPLACED WITH PLASTIC REFLECTORIZED PAVEMENT MARKING BY CONTRACTOR TO THE SAME LOCATION AS EXISTING OR AS INDICATED BY THIS PLAN SET.
- ALL WORK AFFECTING ARTERIAL ROADWAYS MAY REQUIRE 24-HOUR CONSTRUCTION.
- REMOVAL OF EXISTING CURB & GUTTER AND SIDEWALKS SHALL BE TO THE NEAREST JOINT.
- ANY DAMAGE TO THE EXISTING CURB & GUTTER, PAVEMENT, SIDEWALKS, STRIPING, AND SIGNAGE DURING CONSTRUCTION SHALL BE REPLACED.
- OVERNIGHT PARKING OF CONSTRUCTION EQUIPMENT SHALL NOT OBSTRUCT DRIVEWAYS OR DESIGNATED TRAFFIC LANES. THE CONTRACTOR SHALL NOT STORE ANY EQUIPMENT OR MATERIAL WITHIN THE PUBLIC RIGHT-OF-WAY.
- CURB & GUTTER, SIDEWALKS, AND DRIVEPADS SHALL MATCH THE ELEVATIONS OF ABUTTING EXISTING AREAS AS SHOWN ON THE PLANS OR AS DIRECTED BY THE PROJECT ENGINEER.
- THE SUBGRADE PREP SHALL EXTEND ONE FOOT BEYOND THE FREE EDGE OF NEW CURB & GUTTER AND SIDEWALK.
- CONTRACTOR TO TEST SUBGRADE R-VALUE PRIOR TO CONSTRUCTION. IN THE EVENT THE R-VALUE IS LESS THAN 50, REMOVE 2 FEET OF SUBGRADE MATERIAL AND IMPORT MATERIAL WITH AN R-VALUE OF GREATER THAN 50 OR CONTACT THE ENGINEER IMMEDIATELY SO THE PAVEMENT SECTION CAN BE MODIFIED.

CAUTION:

ALL EXISTING UTILITIES SHOWN WERE OBTAINED FROM RESEARCH, AS-BUILTS, SURVEYS OR INFORMATION PROVIDED BY OTHERS. IT SHALL BE THE SOLE RESPONSIBILITY OF THE CONTRACTOR TO CONDUCT ALL NECESSARY FIELD INVESTIGATIONS PRIOR TO AND INCLUDING ANY EXCAVATION, TO DETERMINE THE ACTUAL LOCATION OF UTILITIES AND OTHER IMPROVEMENTS, PRIOR TO STARTING THE WORK. ANY CHANGES FROM THIS PLAN SHALL BE COORDINATED WITH AND APPROVED BY THE ENGINEER.

W

E

S

N

S

Wooten Engineering

1005 21st St SE, Suite 13

Rio Rancho, N.M. 87124

Phone: (505) 980-3560

CITY OF ALBUQUERQUE
PUBLIC WORKS DIVISION
ENGINEERING GROUP

Monroe's Restaurant

GENERAL NOTES

DESIGN REVIEW COMMITTEE

APPROVED

MAR 21 2019

DESIGN REVIEW COMMITTEE

CITY ENGINEER APPROVAL

APPROVED

JUN 20 2019

CITY ENGINEER

LAST DESIGN UPDATE

MO./DAY/YR.

MO./DAY/YR.

CITY PROJECT NO.

541380

ZONE MAP NO.

J-14-Z

SHEET #

2 of 7

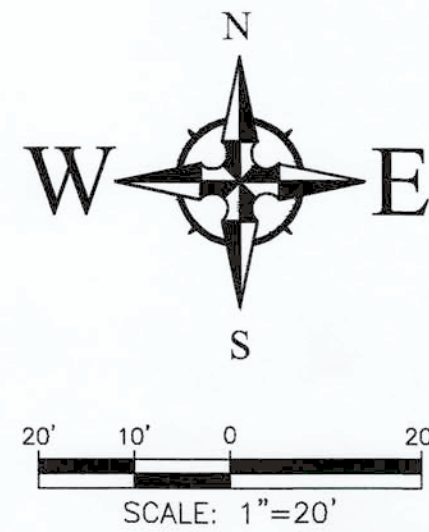

LEGEND

- FLOW ARROW
- 27.8 PROPOSED TOP OF GRADE/PVMT ELEVATIONS
- FL27.8 PROPOSED FLOW LINE/GUTTER ELEVATIONS
- TC27.8 PROPOSED TOP OF CURB ELEVATIONS
- TS27.8 PROPOSED TOP OF SIDEWALK ELEVATION
- FGH83.40 FINISHED GRADE AT TOP OF WALL
- FGL83.40 FINISHED GRADE AT BOTTOM OF WALL

KEYED NOTES

- INSTALL PRIVATE ENTRANCE DRIVEWAY PER COA STD DWG 2426. CURB ACCESS RAMPS SHALL BE INSTALLED PER KEYED NOTE 3. REMOVE & DISPOSE EXISTING CURB/GUTTER & SIDEWALK AS NECESSARY.
- INSTALL CONCRETE SIDEWALK PER COA STD DWG 2430. SIDEWALK CULVERT SHALL EXTEND 1 FOOT BEYOND SIDEWALK. SAWCUT TO NEAREST JOINT, REMOVE & DISPOSE EXISTING CURB/GUTTER & SIDEWALK AS NECESSARY.
- INSTALL PARALLEL CURB RAMP PER NMDOT STD DWGS 608-001, (SHEET C5) WITH DETECTABLE WARNING SURFACE (MATCH EXISTING SIDEWALK, TYP).
- INSTALL 24" WIDE SIDEWALK CULVERT PER COA STD DWG 2236.
- SAWCUT AND REMOVE EXISTING CURB/GUTTER & DRIVEPAD. REPLACE WITH NEW STD CURB/GUTTER PER COA STD DWG 2415A AS REQUIRED.
- MATCH EXISTING SIDEWALK.

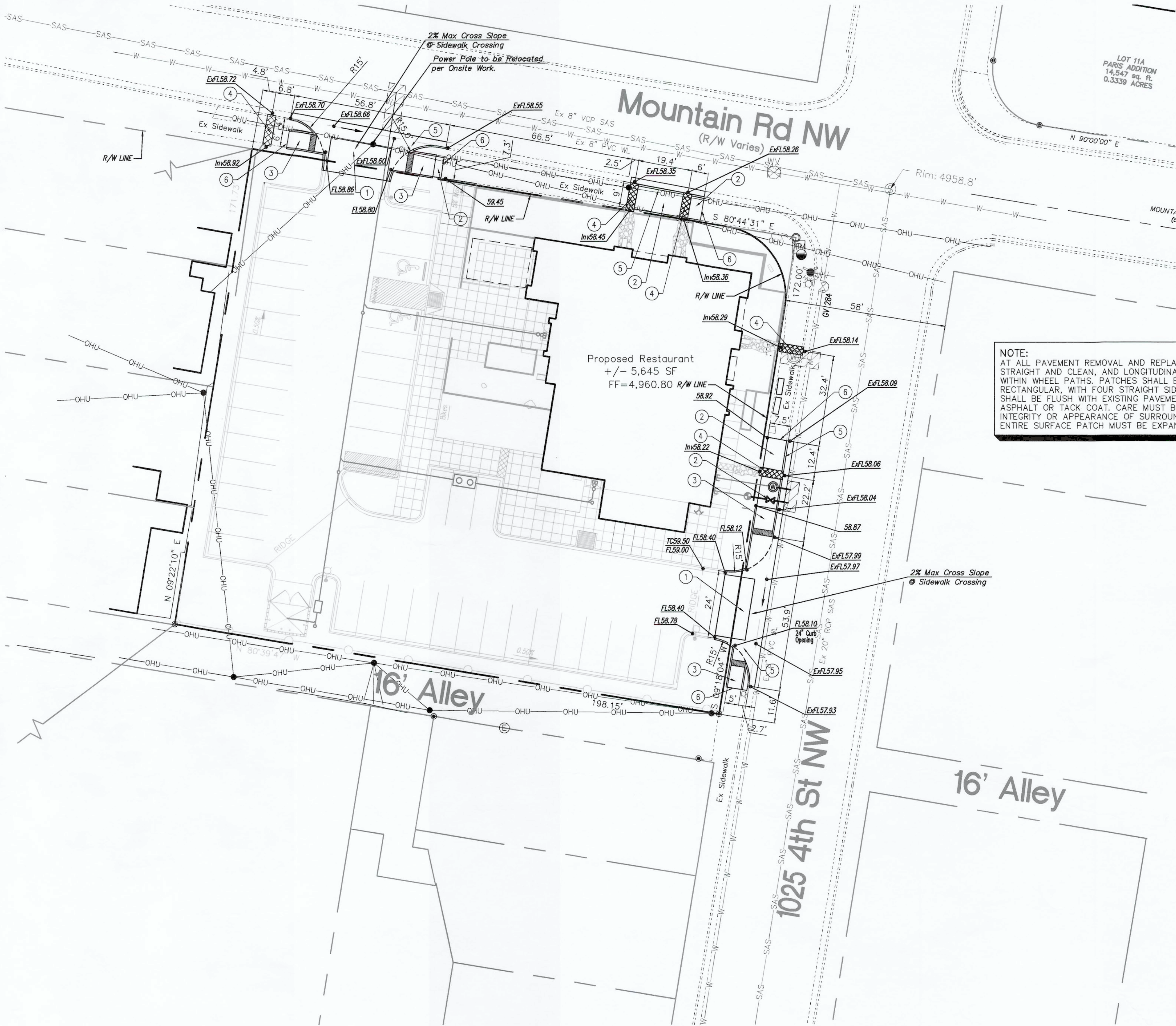

NOTE:
AT ALL PAVEMENT REMOVAL AND REPLACEMENTS, SAW-CUT EDGES SHALL BE STRAIGHT AND CLEAN, AND LONGITUDINAL JOINTS SHALL NOT BE PLACED WITHIN WHEEL PATHS. PATCHES SHALL BE REGULAR AND SQUARE OR RECTANGULAR, WITH FOUR STRAIGHT SIDES. FINISHED PAVEMENT SURFACE SHALL BE FLUSH WITH EXISTING PAVEMENT SURFACE, WITH NO SPILLOVER OF ASPHALT OR TACK COAT. CARE MUST BE TAKEN TO AVOID DAMAGING THE INTEGRITY OR APPEARANCE OF SURROUNDING PAVEMENTS; IF DAMAGED, THE ENTIRE SURFACE PATCH MUST BE EXPANDED TO COVER DAMAGES.

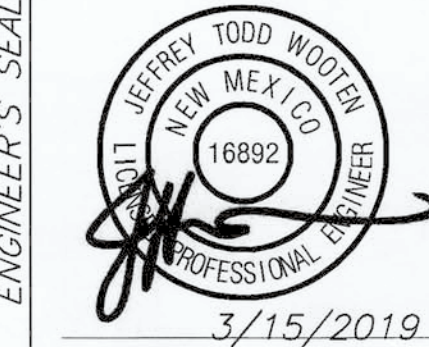

CAUTION:
ALL EXISTING UTILITIES SHOWN WERE OBTAINED FROM RESEARCH, AS-BUILTS, SURVEYS OR INFORMATION PROVIDED BY OTHERS. IT SHALL BE THE SOLE RESPONSIBILITY OF THE CONTRACTOR TO CONDUCT ALL NECESSARY FIELD INVESTIGATIONS PRIOR TO AND INCLUDING ANY EXCAVATION, TO DETERMINE THE ACTUAL LOCATION OF UTILITIES AND OTHER IMPROVEMENTS, PRIOR TO STARTING THE WORK. ANY CHANGES FROM THIS PLAN SHALL BE COORDINATED WITH AND APPROVED BY THE ENGINEER.

CITY OF ALBUQUERQUE PUBLIC WORKS DIVISION ENGINEERING GROUP			
Monroe's Restaurant PAVING PLAN			
DESIGN REVIEW COMMITTEE APPROVED MAR 21 2019 DESIGN REVIEW COMMITTEE	CITY ENGINEER APPROVAL JUN 20 2019 CITY ENGINEER	MO./DAY/YR. LAST DESIGN UPDATE	MO./DAY/YR. LAST DESIGN UPDATE
CITY PROJECT NO. 541380	ZONE MAP NO. J-14-Z	SHEET # 4 of 7	

Wooten Engineering
1005 21st St SE, Suite 13
Rio Rancho, N.M. 87124
Phone: (505) 980-3560

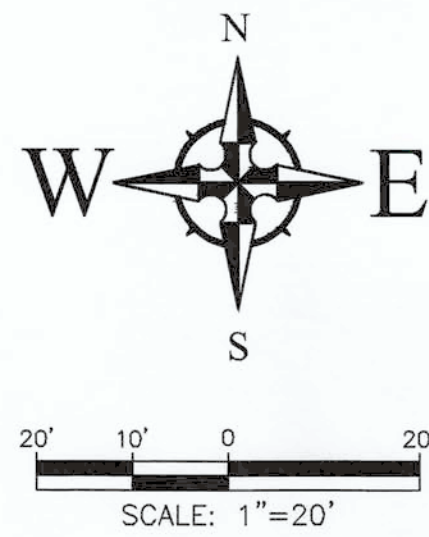

CAUTION:

ALL EXISTING UTILITIES SHOWN WERE OBTAINED FROM RESEARCH, AS-BUILTS, SURVEYS OR INFORMATION PROVIDED BY OTHERS. IT SHALL BE THE SOLE RESPONSIBILITY OF THE CONTRACTOR TO CONDUCT ALL NECESSARY FIELD INVESTIGATIONS PRIOR TO AND INCLUDING ANY EXCAVATION, TO DETERMINE THE ACTUAL LOCATION OF UTILITIES AND OTHER IMPROVEMENTS, PRIOR TO STARTING THE WORK. ANY CHANGES FROM THIS PLAN SHALL BE COORDINATED WITH AND APPROVED BY THE ENGINEER.

LEGEND

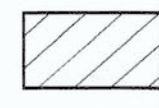
 Sawcut, Remove, and Replace Existing Asphalt Pavement, Sidewalk, and Conc Curb/Gutters per COA Std Dwg 2465, 2415A, & 2430. Curbs & Sidewalks Shall Be Removed to Nearest Joint.
Mountain Rd = Collector Road
4th Street = Minor Arterial

RESTRAINED JOINT TABLE

MECHANICAL JOINTS	LENGTH OF RESTRAINED JOINTS		
	(6")	(8")	(10")
11.25' H BEND	2'	3'	3'
22.50' H BEND	4'	5'	6'
45' H BEND	8'	11'	13'
90' H BEND	20'	26'	31'
GATE VALVE/CAP	55'	72'	86'

NOTE:

- ALL MECHANICAL JOINTS SHALL BE RESTRAINED AT THE FITTING.
- THE CONTRACTOR SHALL PROVIDE A MINIMUM PIPE LENGTH OF 20 LF FROM ALL MECHANICAL JOINTS. UNLESS SPECIFIED DIFFERENTLY IN THE PLANS, ALL PIPE JOINTS WITHIN 20 LF OF A MECHANICAL JOINT SHALL BE RESTRAINED AT THE CONTRACTOR'S EXPENSE.
- THE CONTRACTOR SHALL RESTRAIN ALL PIPE JOINTS IN THE SPECIFIED DISTANCE LISTED IN THE TABLE ABOVE.
- THE CONTRACTOR SHALL RESTRAIN ALL FIRE HYDRANT JOINTS FROM THE TEE ON THE MAIN TO THE FIRE HYDRANT FLANGE.
- RESTRAINED JOINT LENGTH IS FROM LARGE SIDE ON ALL REDUCERS.
- RESTRIN ALL JOINTS BETWEEN UPPER AND LOWER VERTICAL BENDS.
- JOINT RESTRAINT LENGTH SHOWN FOR TEES REFERS TO THE BRANCH SECTION CASES.

GENERAL NOTES

- THE CONTRACTOR SHALL FIELD VERIFY ALL EXISTING UTILITY LOCATIONS AND NOTIFY ENGINEER IMMEDIATELY IN THE EVENT OF A DISCREPANCY.
- CONTRACTOR SHALL INSTALL A 4"x4"x5' POST AND EMD AT THE END OF EACH SANITARY SEWER SERVICE.
- CONTRACTOR SHALL PROVIDE THE INSPECTORS WITH THE PROPOSED TESTING PLAN. THE PLAN MUST BE APPROVED BEFORE TESTING OPERATIONS BEGIN.
- CONTRACTOR SHALL PARK EQUIPMENT AND VEHICLES AS TO NOT INTERFERE WITH NORMAL ACTIVITIES OF RESIDENTS OR OTHER CONTRACTORS ON SITE.
- ANY DAMAGE TO EXISTING FACILITIES (CURB/GUTTER, PAVEMENT, CONDUITS, LANDSCAPING, UTILITY LINES, ETC) DURING CONSTRUCTION SHALL BE REPLACED AT THE CONTRACTOR'S EXPENSE.
- MH RIMS & CATCH BASIN INLET ELEVATIONS, VALVE BOXES, FIRE HYDRANT, AND FLANGE ELEVATIONS ARE APPROXIMATE. CONTRACTOR SHALL FIELD VERIFY AND ADJUST TO FINAL PAVEMENT GRADES.
- ALL EXCAVATION, TRENCHING, AND SHORING ACTIVITIES MUST BE CARRIED OUT IN ACCORDANCE WITH OSHA 29 CFR 1926.650 SUBPART P.
- COORDINATE WITH PRE-TREATMENT SECTION FOR PRE-TREATMENT OF SANITARY SEWER DISCHARGE PERMITTING PRIOR TO SERVICE.
- THE PROPOSED DEVELOPMENT REQUIRES AN APPROVED BACKFLOW PREVENTION DEVICE TO BE INSTALLED PRIOR TO WATER SERVICE BEING PROVIDED. AN INSPECTION BY THE WATER AUTHORITY CROSS CONNECTION SECTION WILL BE REQUIRED PRIOR TO ISSUING A METER FOR DEVELOPMENT. PLEASE CONTACT THE CROSS CONNECTION INSPECTOR TO COORDINATE AN INSPECTION AT 505-289-3465 OR CROSS CONNECTION MANAGER AT 505-289-3454 FOR MORE INFORMATION.

MATERIALS:

SAS LINES: SDR-35 PVC
WATER LINES: C900 PVC (DR-18)

NOTE:

BACKFLOW PREVENTER FOR DOMESTIC SERVICE TO BE LOCATED IN BUILDING. BACKFLOW PREVENTER AND HOTBOX FOR PRIVATE IRRIGATION SERVICE TO BE LOCATED INSIDE PRIVATE PROPERTY. NO CROSS CONNECTIONS ALLOWED.

EMERGENCY WATER SHUT-OFF PLAN

FOR CONNECTION VALVES CLOSED
4TH STREET 284 & 643

CONTRACTOR WILL BE RESPONSIBLE FOR FLUSHING, DISINFECTING, AND TESTING LINES AS REQUIRED BY THE ABCWUA.

WATER SHUT-OFF REQUIREMENTS

THE CONTRACTOR SHALL COORDINATE WITH THE WATER UTILITY AUTHORITY SEVEN (7) DAYS IN ADVANCE OF PERFORMING WORK THAT WILL AFFECT THE PUBLIC WATER OR SANITARY SEWER INFRASTRUCTURE. WORK REQUIRING SHUTOFF OF FACILITIES DESIGNATED AS MASTER PLAN FACILITIES MUST BE COORDINATED WITH THE WATER AUTHORITY 14 DAYS IN ADVANCE OF PERFORMING SUCH WORK. ONLY WATER AUTHORITY CREWS ARE AUTHORIZED TO OPERATE PUBLIC VALVES. CONTRACTOR SHALL NOT OPERATE CITY VALVES.

SHUTOFF REQUESTS MUST BE MADE ONLINE AT: <http://abcwua.org/content/view/full/463/729/>.

Certification

THE CHANGES SHOWN HEREON ARE BASED UPON A FIELD SURVEY CONDUCTED BY ME OR UNDER MY SUPERVISION AND REFLECT THE LOCATIONS (VERTICALLY AND HORIZONTALLY) TO THE BEST OF MY KNOWLEDGE AND BELIEF.

S. J. M.



EMERGENCY WATER LINE SHUT-OFF PLAN

RECORD DRAWINGS

STATEMENT CERTIFICATION:

This firm, hereby certifies to the best of their knowledge, that the infrastructure designed by **Wooten Engineering** (Engineer of Record), with observation services performed by **Development Managing Consultants** (Part-time), was constructed in accordance with the plans and specifications provided by the Engineer of Record, while we were On-Site. Changes and modifications agreed to have been made a part of the As-Built/Record Drawings. All warranties, guarantees and quality of work are the responsibility of the Contractor of record and their subcontractors.

S. J. M.
DATE: 11/6/19

REF. AVAILABILITY 190109

Wooten Engineering
1005 21st St SE, Suite 13
Rio Rancho, N.M. 87124
Phone: (505) 980-3560

CITY OF ALBUQUERQUE PUBLIC WORKS DIVISION ENGINEERING GROUP	
Monroe's Restaurant WATER AND SEWER PLAN	
DESIGN REVIEW COMMITTEE MAR 2 1 2019 DESIGN REVIEW COMMITTEE	CITY ENGINEER APPROVAL JUN 3 0 2019 CITY ENGINEER
CITY PROJECT NO. 541380	ZONE MAP NO. J-14-Z
SHEET # 6 of 7	

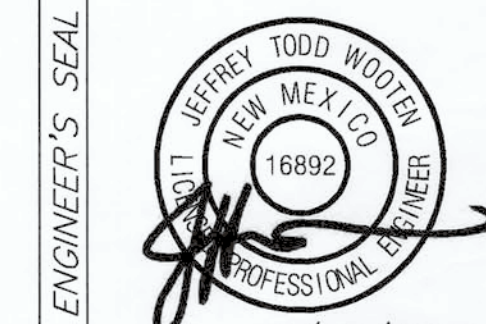

REMARKS		DESIGN	
NO.	DATE	DESIGNED BY: JW	DATE: March 2019
		DRAWN BY: RC	DATE: March 2019
		CHECKED BY: JTW	DATE: March 2019



STUDIO CONSULTANTS, INC
PO BOX 1515
CEDAR CREST NM, 87008
DANIEL@ARIASCINC.COM
(505) 506-2314



Monroe's
1025 4th St. NW
ALBUQUERQUE, NM 87102

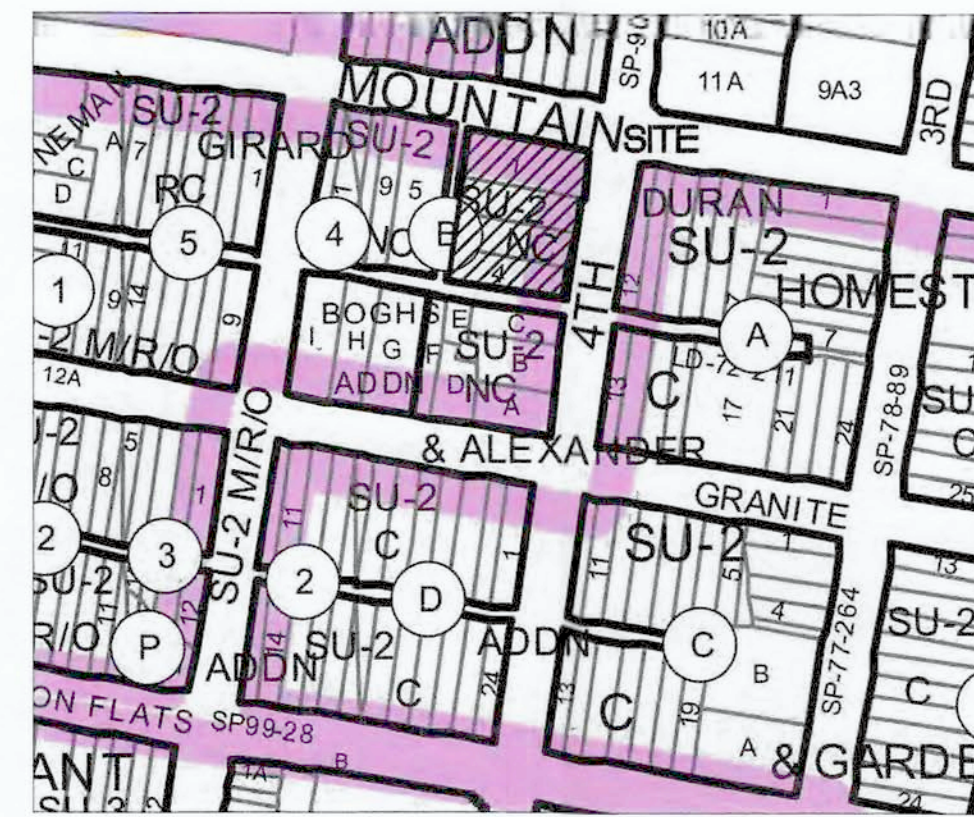

VICINITY MAP Zone Atlas J-14
Legal Description: B Lots 1 Thru 5, Replat of Lots 1 Thru 8
Blk B, Duran & Alexander Add. (0.78 Acres)



FIRM MAP 35001C0332G
Per Firm Map 35001C0332G, dated September 26, 2008, the site is not located in the "Zone X Floodplain" and determined to be within the 0.2% chance Annual Floodplain area with depths of less than 1 foot.

CAUTION - NOTICE TO CONTRACTOR
THE CONTRACTOR IS SPECIFICALLY CAUTIONED THAT THE LOCATION AND/OR ELEVATION OF EXISTING UTILITIES AS SHOWN ON THESE PLANS IS BASED ON RECORDS OF THE VARIOUS UTILITY COMPANIES AND, WHERE POSSIBLE, MEASUREMENTS TAKEN IN THE FIELD. THE INFORMATION IS NOT TO BE RELIED ON AS BEING EXACT OR COMPLETE. THE CONTRACTOR MUST CALL NEW MEXICO ONE CALL (811) AT LEAST 48 HOURS BEFORE ANY EXCAVATION TO REQUEST EXACT FIELD LOCATION OF UTILITIES. IT SHALL BE THE RESPONSIBILITY OF THE CONTRACTOR TO RELOCATE ALL EXISTING UTILITIES WHICH CONFLICT WITH THE PROPOSED IMPROVEMENTS SHOWN ON THE PLANS.

GRADING NOTES

- EXCEPT AS PROVIDED HEREIN, GRADING SHALL BE PERFORMED AT THE ELEVATIONS AND IN ACCORDANCE WITH THE DETAILS SHOWN ON THIS PLAN.
- THE COST FOR REQUIRED CONSTRUCTION DUST AND EROSION CONTROL MEASURES SHALL BE INCIDENTAL TO THE PROJECT COST.
- ALL WORK RELATIVE TO FOUNDATION CONSTRUCTION, SITE PREPARATION, AND PAVEMENT INSTALLATION, AS SHOWN ON THIS PLAN, SHALL BE CONSTRUCTED IN ACCORDANCE WITH THE "GEOTECHNICAL INVESTIGATION," AS PROVIDED BY THE ARCHITECT OR OWNER. ALL OTHER WORK SHALL, UNLESS OTHERWISE STATED OR PROVIDED FOR HEREON, BE CONSTRUCTED IN ACCORDANCE WITH THE PROJECT, (FIRST PRIORITY) SPECIFICATIONS, AND/OR THE CITY OF ALBUQUERQUE (COA) STANDARD SPECIFICATIONS FOR PUBLIC WORKS (SECOND PRIORITY).
- EARTH SLOPES SHALL NOT EXCEED 3 HORIZONTAL TO 1 VERTICAL UNLESS SHOWN OTHERWISE.
- IT IS THE INTENT OF THESE PLANS THAT THIS CONTRACTOR SHALL NOT PERFORM ANY WORK OUTSIDE OF THE PROPERTY BOUNDARIES EXCEPT AS REQUIRED BY THIS PLAN.
- THE CONTRACTOR IS TO ENSURE THAT NO SOIL ERODES FROM THE SITE ONTO ADJACENT PROPERTY OR PUBLIC RIGHT-OF-WAY. THIS SHOULD BE ACHIEVED BY CONSTRUCTING TEMPORARY BERMS OR SILT FENCE AT THE PROPERTY LINES AND NETTING THE SOIL TO PROTECT IT FROM WIND EROSION.
- A DISPOSAL SITE FOR ANY & ALL EXCESS EXCAVATION MATERIAL, AND UNSUITABLE MATERIAL AND/OR A BORROW SITE CONTAINING ACCEPTABLE FILL MATERIAL SHALL BE OBTAINED BY THE CONTRACTOR IN COMPLIANCE WITH APPLICABLE ENVIRONMENTAL REGULATIONS AND APPROVED BY THE OBSERVER. ALL COSTS INCURRED IN OBTAINING A DISPOSAL OR BORROW SITE AND Haul TO OR FROM SHALL BE CONSIDERED INCIDENTAL TO THE PROJECT AND NO SEPARATE MEASUREMENT OR PAYMENT SHALL BE MADE.
- PAVING AND ROADWAY GRADES SHALL BE +/- 0.05' FROM PLAN ELEVATIONS. PAD ELEVATION SHALL BE +/- 0.05' FROM BUILDING PLAN ELEVATION.
- ALL PROPOSED CONTOURS AND SPOT ELEVATIONS REFLECT TOP OF PAVEMENT ELEVATIONS IN THE PARKING AREA AND MUST BE ADJUSTED FOR PAVEMENT, MEDIANS, AND ISLANDS.
- VERIFY ALL ELEVATIONS SHOWN ON PLAN FROM BASIS OF ELEVATION CONTROL STATION (IF APPLICABLE) PRIOR TO BEGINNING CONSTRUCTION.
- THE CONTRACTOR SHALL PROVIDE THE SWPPP DOCUMENT (IF NECESSARY) AND SHALL ABIDE BY ALL LOCAL, STATE, AND FEDERAL LAWS, RULES AND REGULATIONS WHICH APPLY TO THE CONSTRUCTION OF THESE IMPROVEMENTS, INCLUDING EPA REQUIREMENTS WITH RESPECT TO STORM WATER DISCHARGE.

FOR REFERENCE
ONLY

W E Wooten Engineering
1005 21st St SE Suite 13
Rio Rancho, N.M. 87124
Phone: (505) 980-3560

GRADING PLAN

C101

7 of 7

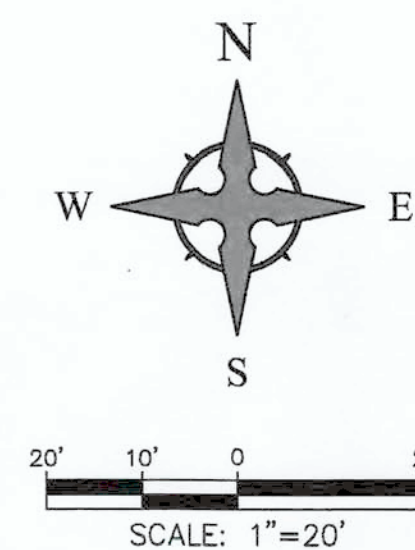

SIDEWALK CULVERT WEIR CALCULATION

$$Q = C \cdot L \cdot (H^{1.5})$$

Given:
C = 2.87 (Weir Coefficient)
L = 2 feet (Width of Flow)
H = 0.67 feet (Depth of Flow)
Q = 2.87 * 2 * (0.67^{1.5})
Q = 2.87 * 2 * 0.55
Qcap = 3.15 cfs

24" CURB OPENING WEIR CALCULATION

$$Q = C \cdot L \cdot (H^{1.5})$$

Given:
C = 2.87 (Weir Coefficient)
L = 2 feet (Width of Flow)
H = 0.67 feet (Depth of Flow)
Q = 2.87 * 2 * (0.67^{1.5})
Q = 2.87 * 2 * 0.55
Qcap = 3.15 cfs

NOTE: ALL IMPROVEMENTS LOCATED IN THE RIGHT-OF-WAY MUST BE BUILT VIA A PUBLIC WORK ORDER. SEPARATE DETAILED PLANS WILL BE PROVIDED.

- LEGEND**
- FLOW ARROW
 - 27.8 PROPOSED TOP OF GRADE/PVMT ELEVATIONS
 - FL27.8 PROPOSED FLOW LINE/GUTTER ELEVATIONS
 - TC27.8 PROPOSED TOP OF CURB ELEVATIONS
 - TW27.8 PROPOSED TOP OF WALL ELEVATION
 - FGH27.8 PROPOSED GRADE AT TOP OF WALL
 - FGL27.8 PROPOSED GRADE AT BOTTOM OF WALL
 - 515 EXISTING CONTOUR
 - 515 PROPOSED CONTOUR
 - EXISTING STORM DRAIN
 - FLOW LINE
 - RIDGE LINE

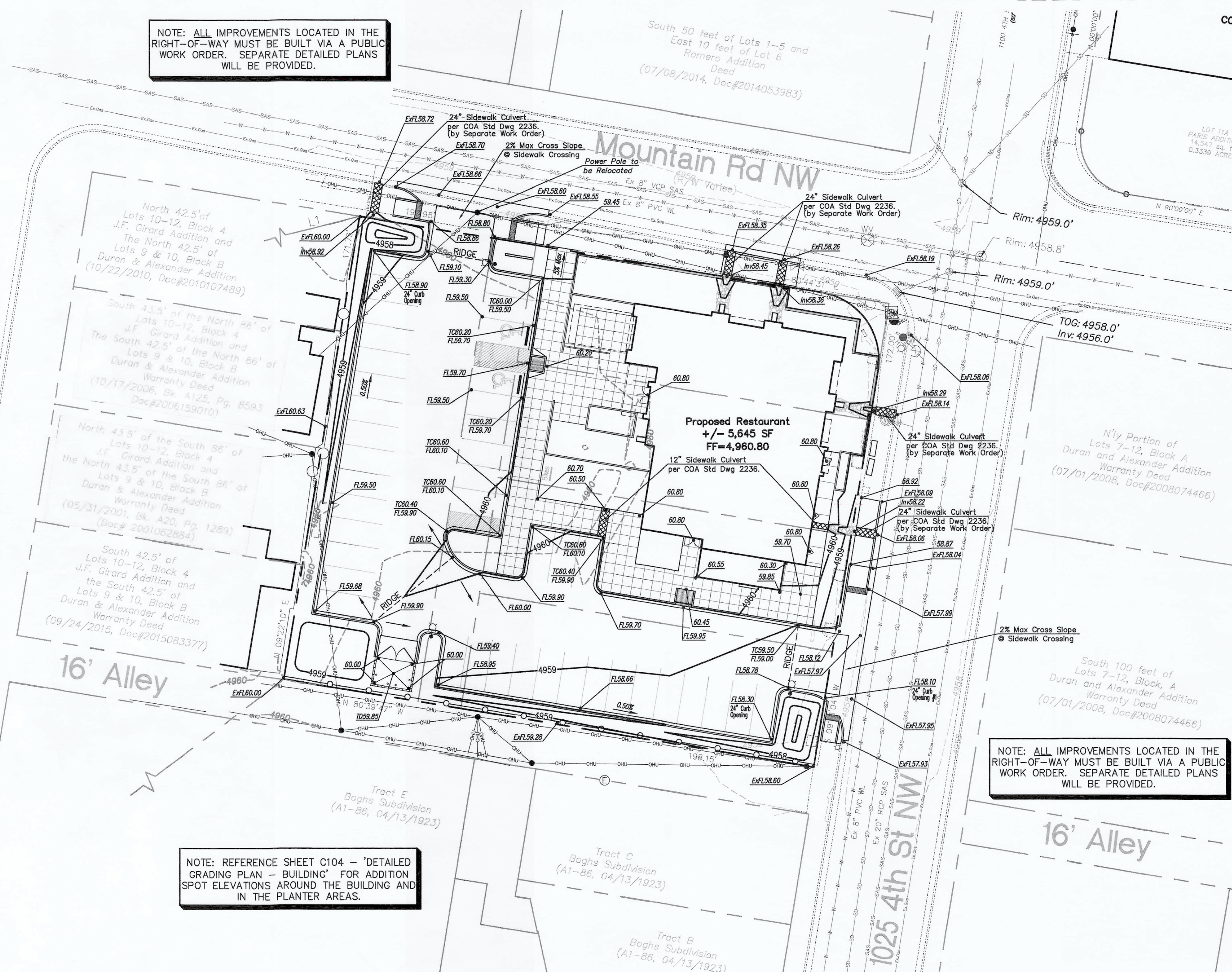

NOTE: ALL IMPROVEMENTS LOCATED IN THE RIGHT-OF-WAY MUST BE BUILT VIA A PUBLIC WORK ORDER. SEPARATE DETAILED PLANS WILL BE PROVIDED.

NOTE: REFERENCE SHEET C104 - 'DETAILED GRADING PLAN - BUILDING' FOR ADDITION SPOT ELEVATIONS AROUND THE BUILDING AND IN THE PLANTER AREAS.

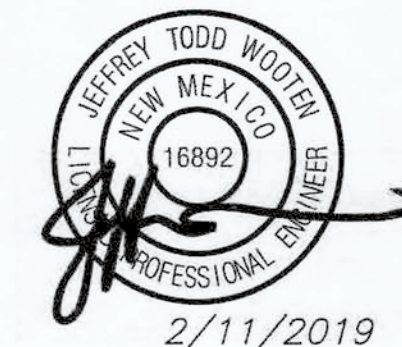

Architect/Engineer

MARK	DATE	DESCRIPTION
REVISIONS		
ISSUE		Foundation Permit Set
PROJECT NO		2018029
CAD DWG FILE		
DRAWN BY		RMG
CHECKED BY		JTW
DATE		February 11, 2019