

CONSTRUCTION PLANS
FOR
MATHESON PARK
ELEMENTARY SCHOOL

OFF-SITE IMPROVEMENTS

INDEX	
SHEET NUMBER	DESCRIPTION
1	TITLE SHEET
2	EMULSION APPROX OUTLETS
3	JANE STREET BUS BAY AND CURB INLET
4	FIRE LINE PLAN AND PROFILE

FOR INFORMATION ONLY

As-builts and Closeout package not submitted.
Construction verified by aerial imagery.

By: Jim Roeder Date: 8-6-2019

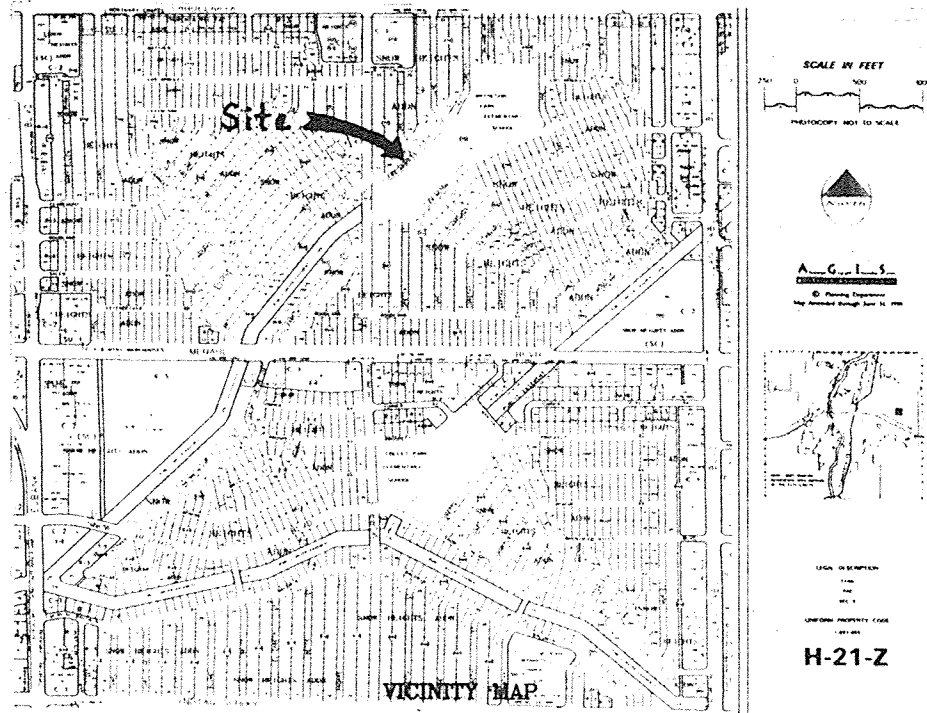

GENERAL NOTES

1. CITY OF ALBUQUERQUE SPECIFICATIONS FOR PUBLIC WORKS CONSTRUCTION, 1986 EDITION AS AMENDED THROUGH UPDATE 6, WILL BE REFERRED TO HEREIN AS THE "STANDARD SPECIFICATIONS".
 2. WATER SHUTOFF REQUIREMENTS: THE CONTRACTOR SHALL BE RESPONSIBLE FOR TIMING AND COORDINATION OF WATER SHUTOFF. AT LEAST FIVE (5) WORKING DAYS PRIOR TO CONSTRUCTION, CONTRACTOR SHALL CONTACT THE WATER SYSTEMS DIVISION, 857-8200, TO INITIATE IMPLEMENTATION OF THE NON-PRESSURIZED CONNECTION PLAN.
 3. TWO (2) WORKING DAYS PRIOR TO ANY EXCAVATION, CONTRACTOR MUST CONTACT THE PUBLIC UTILITY COMPANIES SERVING THIS SITE SO THAT THE EXISTING FACILITIES CAN BE LOCATED BY THOSE ENTITIES.
 4. SHOULD A CONFLICT EXIST BETWEEN THESE PLANS AND ACTUAL FIELD CONDITIONS, THE CONTRACTOR SHALL PROMPTLY NOTIFY THE ENGINEER IN WRITING SO THAT THE CONFLICT CAN BE RESOLVED WITH A MINIMUM AMOUNT OF DELAY FOR ALL PARTIES.
 5. THE CONTRACTOR SHALL MAINTAIN ACCESS TO ALL BUILDINGS AND ADJACENT PROPERTIES DURING CONSTRUCTION.
 6. ALL WORK ON THIS PROJECT SHALL BE PERFORMED IN ACCORDANCE WITH APPLICABLE FEDERAL, STATE AND LOCAL LAWS, RULES AND REGULATIONS CONCERNING SAFETY AND HEALTH.
 7. IF THE REMOVAL OF EXISTING CURB AND GUTTER, SIDEWALK AND/OR PAVING IS REQUIRED, THE CONTRACTOR SHALL SAWCUT AND/OR REMOVE TO THE NEAREST JOINT. WHEN ABUTTING NEW PAVEMENT TO EXISTING, THE CONTRACTOR SHALL CUT BACK THE EXISTING PAVING TO A STRAIGHT LINE IN ORDER TO REMOVE ANY BROKEN OR CRACKED PAVEMENT. EXISTING CURB AND GUTTER, SIDEWALK, PAVEMENT, PAVEMENT MARKING, AND ANY OTHER CITY FACILITY NOT TO BE REMOVED UNDER THIS CONTRACT WHICH IS DAMAGED OR DISPLACED BY THE CONTRACTOR SHALL BE REMOVED AND REPLACED BY THE CONTRACTOR AT THE CONTRACTOR'S EXPENSE.
 8. THE CONTRACTOR SHALL BE RESPONSIBLE FOR SAFELY OBTAINING THE REQUIRED COMPACTION. THE CONTRACTOR SHALL SELECT AND USE METHODS WHICH SHALL NOT BE INJURIOUS OR DAMAGING TO THE EXISTING FACILITIES AND STRUCTURES WHICH SURROUND THE WORK AREAS.
 9. THE CONTRACTOR SHALL NOTIFY THE OFFICE OF THE CONSTRUCTION MANAGEMENT DIVISION OF THE PROPOSED COMMENCEMENT OF CONSTRUCTION AND PROPOSED WORK SCHEDULE FOR WORK WITHIN THE CITY R.O.W. AT LEAST 24 HOURS PRIOR TO THE ACTUAL COMMENCEMENT OF CONSTRUCTION. A COPY OF THE APPROVED PLANS SHALL BE AVAILABLE AT THE CONSTRUCTION SITE AT ALL TIMES DURING WORKING HOURS.
 10. THE OWNER SHALL BE ABLE, THROUGH HIS ENGINEER, FOR MAKING ALL ENGINEERING PLAN CHANGES AND REVISIONS TO THE ORIGINAL APPROVED ENGINEERING DRAWINGS. ALL CHANGES SHALL BE APPROVED BY THE CITY PRIOR TO CONSTRUCTION. FINAL "RECORD DRAWINGS" SHALL BE FILED IN THE OFFICE OF CITY MAPS AND RECORDS.
 11. THE CONTRACTOR SHALL PROVIDE AN AREA TO STORE CONSTRUCTION DEBRIS WHERE IT WILL NOT BE A NUISANCE TO THE SURROUNDING NEIGHBORHOOD. ALL DEBRIS SHALL BE INCLUDING TREES AND UNDERGROWTH SHALL BE DISPOSED OF PROPERLY WITHIN THE CONTAINED IN SUCH A MANNER THAT WILL PREVENT SCATTERING. ALL DEBRIS CITY LANDFILL. ALL DEBRIS SHALL BE REMOVED FROM THE SITE PRIOR TO FINAL SITE INSPECTION.
 12. THE CONTRACTOR SHALL CONFINE HIS OPERATIONS TO THE CONSTRUCTION LIMITS OF THE PROJECT AND IN NO WAY SHALL ENCROACHMENT OCCUR ONTO ADJACENT PROPERTIES UNLESS LEGAL EASEMENTS ARE OBTAINED. ALL FILL AND CUT SLOPES SHALL BE SETBACK FROM THE PROPERTY LINE IN ACCORDANCE WITH CHAPTER 70 U.B.C. THE CONTRACTOR WILL BE HELD RESPONSIBLE FOR ANY AGREEMENT NECESSARY OR DAMAGE CAUSED BY CONSTRUCTION ACTIVITIES TO PUBLIC OR PRIVATE PROPERTY INCLUDING UTILITIES.
 13. THREE (3) WORKING DAYS PRIOR TO BEGINNING CONSTRUCTION THE CONTRACTOR SHALL SUBMIT TO THE CONSTRUCTION COORDINATION DIVISION A DETAILED CONSTRUCTION SCHEDULE. TWO (2) WORKING DAYS PRIOR TO CONSTRUCTION THE CONTRACTOR SHALL OBTAIN A BARRICADING PERMIT FROM THE CONSTRUCTION COORDINATION DIVISION. CONTRACTOR SHALL NOTIFY BARRICADING ENGINEER (768-2551) PRIOR TO OCCUPYING AN INTERSECTION. SEE SECTION 29 OF THE SPECIFICATIONS.
- ALL STREET STRIPING ALTERED OR DESTROYED SHALL BE REPLACED IN KIND BY BY CONTRACTOR TO LOCATION AND IN KIND AS EXISTING OR AS INDICATED BY THIS PLAN SET.
- THE FOLLOWING NOTES ALSO APPLY WHEN CHECKED**
- ☐ ALL UTILITIES AND UTILITY SERVICE LINES SHALL BE INSTALLED PRIOR TO PAVING.
 - ☐ BACKFILL COMPACTION SHALL BE ACCORDING TO SPECIFIED STREET USE.
 - ☐ TACK COAT REQUIREMENTS SHALL BE DETERMINED BY THE CITY ENGINEER.
 - ☐ SIDEWALKS AND WHEELCHAIR RAMPS WITHIN THE CURB RETURN SHALL BE CONSTRUCTED WHEREVER A NEW CURB RETURN IS.
 - ☐ ALL IF CURB IS DEPRESSIONED FOR A DRIVEPAD, THE DRIVEPAD SHALL BE CONSTRUCTED PRIOR TO ACCEPTANCE OF CURB AND GUTTER.
 - ☐ ALL STORM DRAINAGE FACILITIES SHALL BE COMPLETED PRIOR TO FINAL ACCEPTANCE.
 - ☐ ALL STORM DRAINAGE FACILITIES SHALL BE COMPLETED PRIOR TO FINAL ACCEPTANCE.
 - ☐ THE REQUESTOR OR DEVELOPER SHALL BE RESPONSIBLE FOR REPAIR OR REPLACEMENT OF ALL CURB AND GUTTER OR SIDEWALK DAMAGED AFTER APPROVAL BY THE CITY ENGINEER OF WORK COMPLETED BY THE CONTRACTOR.

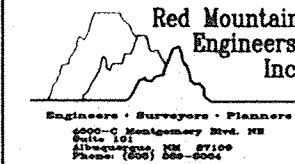

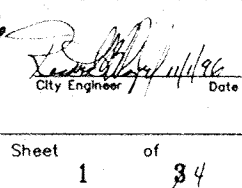
REV.	SHEETS	CITY ENGINEER	DATE	USER DEPARTMENT	DATE	USER DEPARTMENT	DATE
ENGINEERS STAMP & SIGNATURE		APPROVALS		ENGINEER	DATE	APPROVED FOR CONSTRUCTION	
		DRC Chairman		<u>Bill H. Harkley</u>	<u>9-26-96</u>		
		Transportation		<u>John Harkley</u>	<u>9-20-96</u>		
		Water/Wastewater		<u>John Harkley</u>	<u>9-20-96</u>		
		Hydrology/L.A.M.		<u>John Harkley</u>	<u>9-20-96</u>		
		Parks		<u>John Harkley</u>	<u>9-20-96</u>		
Const. Mgmt.							
City Project No.		549181		Sheet		of 34	

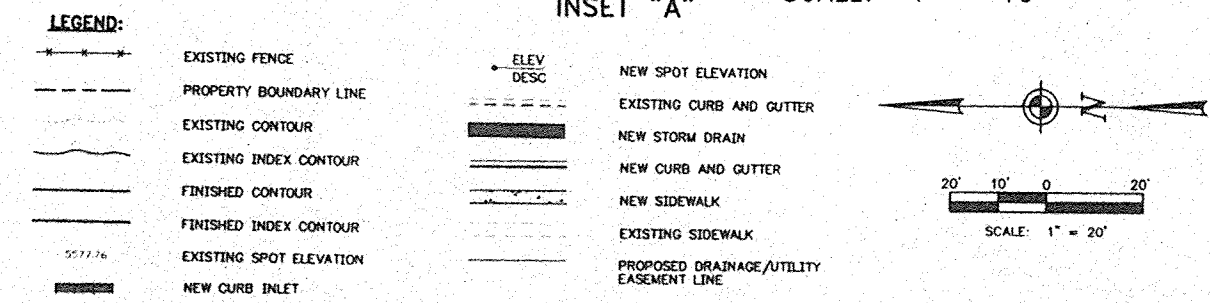
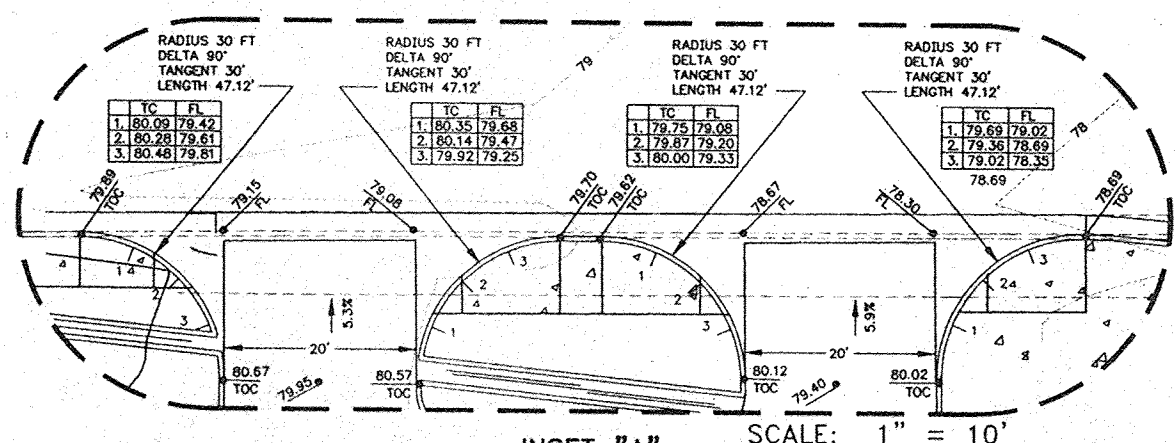
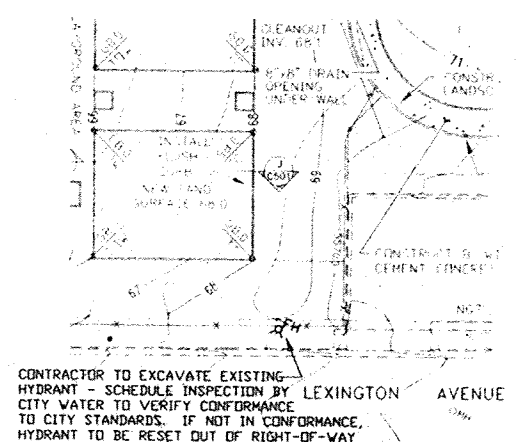
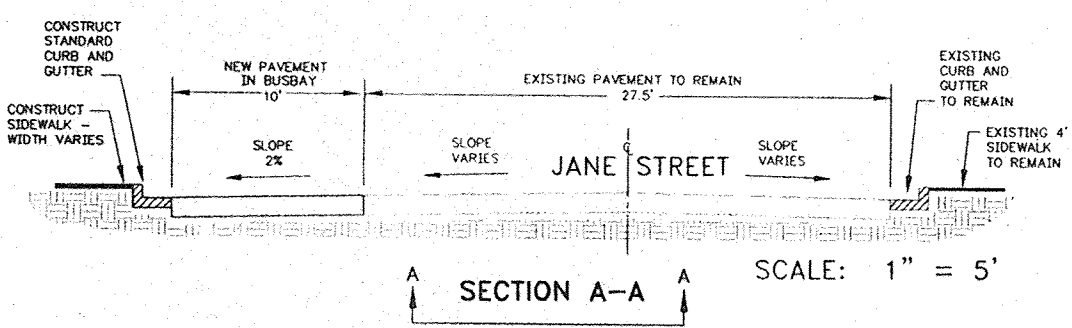
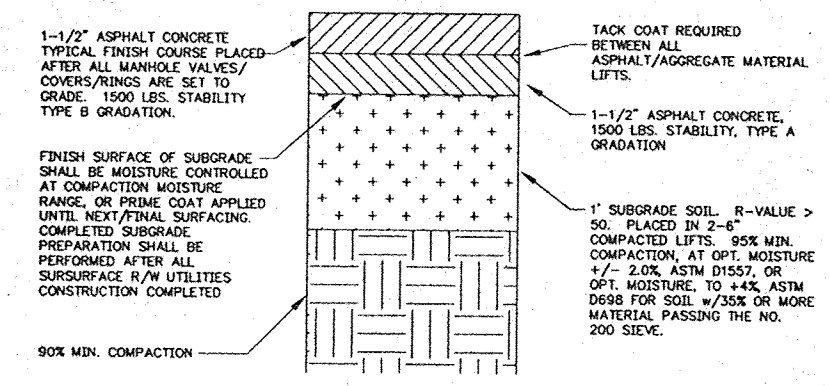
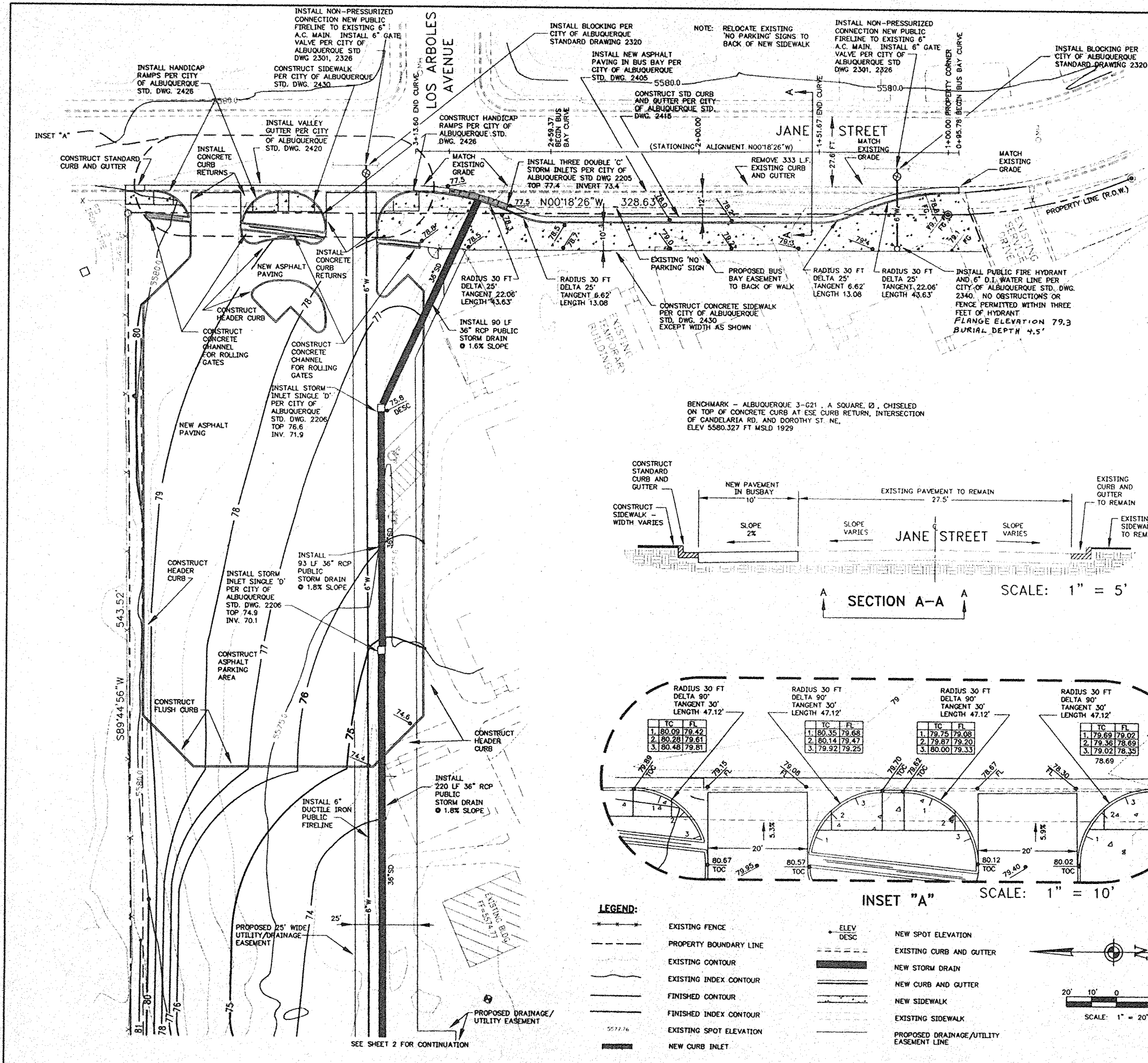

Red Mountain Engineers, Inc.
 Engineers Surveyors Planners
 4600-C Montgomery Blvd., NE, Suite 101
 Albuquerque, NM 87109
 Phone: (505) 880-3004

CITY OF ALBUQUERQUE PUBLIC WORKS DEPARTMENT ENGINEERING DEVELOPMENT GROUP			
TITLE: MATHESON PARK ELEMENTARY JANE STREET BUS BAY AND CURB INLET			
City Project No.	Zone Map No.	Sheet	Of
549181	H-21-Z	3	4

ENGINEER'S SEAL	
	No. Date By 7/31/96 Design 7/31/96 Checked By ARW

