

VICINITY MAP
NOT TO SCALE

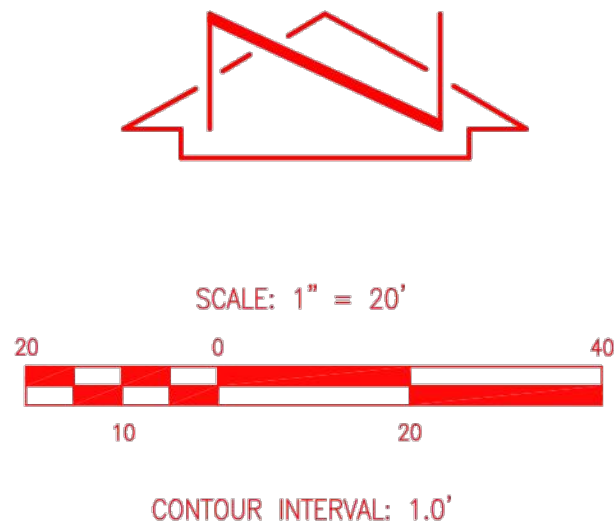

CONTROL SURVEY NOTE

A CONTROL SURVEY WAS CONDUCTED AT THE SITE ON SEPTEMBER 26, 2018. CONTROL WAS PROJECTED ONTO THE SUBJECT SITE UTILIZING RTK GPS OBSERVATIONS COMBINED WITH GEOID MODEL 12B TO ESTABLISH HORIZONTAL AND VERTICAL POSITIONS BASED UPON NAD 83/NAVD 88 DATUM. THE RTK OBSERVATIONS WERE USED TO ESTABLISH THE TEMPORARY BENCHMARKS AT THE PROJECT SITE.

THE POINTS OBSERVED HAVE BEEN QUALITY CONTROLLED FOR RELATIVE ACCURACY. AN AGRS BENCHMARK "15-J17" AND A SEPARATE HORIZONTAL CONTROL STATION "19-J18" IN THE VICINITY OF THE PROJECT WERE OBSERVED IN ORDER TO PROVIDE REFERENCE TIES TO THE SITE. ALL HORIZONTAL COORDINATES ARE MODIFIED NAD 83 GRID VALUES AND HAVE BEEN ADJUSTED TO THE GROUND AT THE PROJECTION POINT (THE SCALE FACTOR USED IS 1/CF=1.0003354069). THE CONTROL STATION USED TO PROJECT FROM GRID TO GROUND FOR THIS PROJECT IS THE PROJECT BENCHMARK "7-K19" WITH NAD GRID COORDINATES OF:
NORTHING= 1,491,183.352 FEET
EASTING= 1,539,872.655 FEET
ELEVATION= 5230.633 FEET
THE ELEVATIONS ARE BASED UPON THE NAVD DATUM AND REQUIRE NO FURTHER ADJUSTMENT.

PROJECT BENCHMARK – VERTICAL

AN AGRS 1 3/4" METALLIC DISK STAMPED "ACS BM 15-J17", EPOXIED TO THE SOUTHWEST CORNER OF A CONCRETE TRAFFIC SIGNAL MAST ARM BASE LOCATED IN THE SOUTHEAST QUADRANT OF THE INTERSECTION OF WASHINGTON STREET N.E. AND INDIAN SCHOOL ROAD N.E.
ELEVATION = 5191.802 FEET

PROJECT BENCHMARK – HORIZONTAL

AN AGRS ALUMINUM DISK STAMPED "19-J18, RESET 1994", SET IN THE TOP OF CURB, ON THE SOUTHEAST CORNER OF THE INTERSECTION OF SAN MATEO BOULEVARD AND HANNETT AVENUE.
ELEVATION = 5230.633 FEET (NAVD 1988)

TEMPORARY BENCHMARK #1 (T.B.M.)

A MAG NAIL, SET IN THE TOP OF CURB NEAR THE SOUTHEAST CORNER OF THE CYFD PROJECT SITE, AS SHOWN ON SHEET 3.
ELEVATION = 5222.79 FEET (NAVD 1988)

TEMPORARY BENCHMARK #2 (T.B.M.)

A MAG NAIL, SET IN THE TOP OF CURB NEAR THE MIDPOINT OF THE CYFD PROJECT SITE, AS SHOWN ON SHEET 3.
ELEVATION = 5218.57 FEET (NAVD 1988)

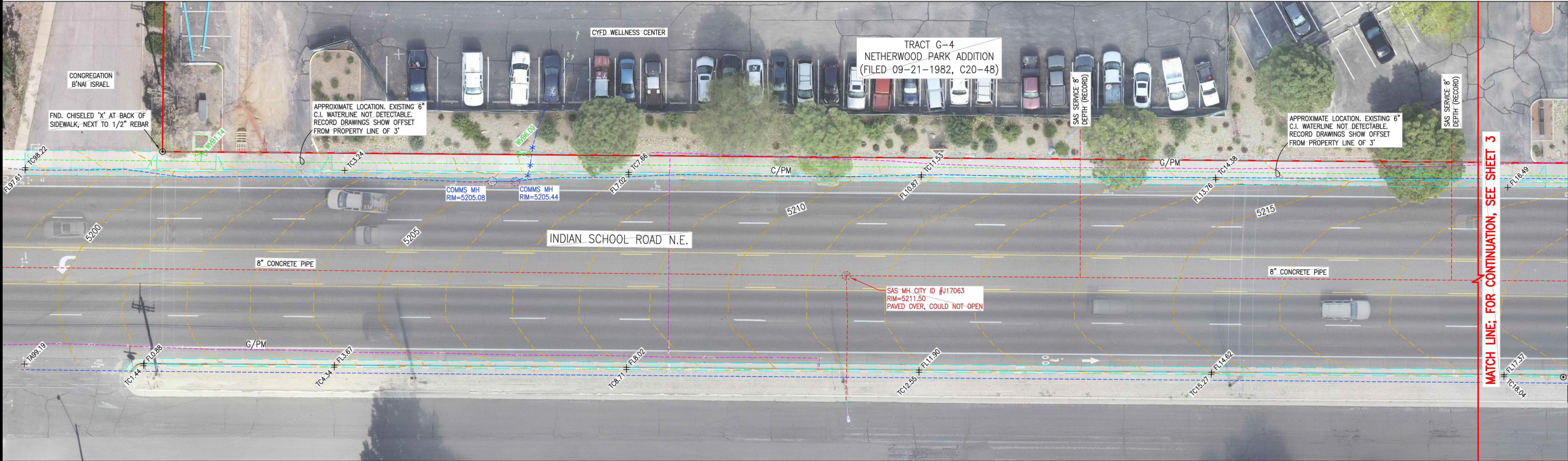



THE POINTS OBSERVED HAVE BEEN QUALITY CONTROLLED FOR RELATIVE ACCURACY. AN AGRS BENCHMARK "15-J17" AND A SEPARATE HORIZONTAL CONTROL STATION "19-J18" IN THE VICINITY OF THE PROJECT WERE OBSERVED IN ORDER TO PROVIDE REFERENCE TIES TO THE SITE. ALL HORIZONTAL COORDINATES ARE MODIFIED NAD 83 GRID VALUES AND HAVE BEEN ADJUSTED TO THE GROUND AT THE PROJECTION POINT (THE SCALE FACTOR USED IS $1/CF=1.0003354069$). THE CONTROL STATION USED TO PROJECT FROM GRID TO GROUND FOR THIS PROJECT IS THE PROJECT BENCHMARK "7-K191" WITH NAD GRID COORDINATES OF:

NORTHING=1,491,183.352 FEET
EASTING=1,539,872.655 FEET
ELEVATION=5230.633 FEET

THE ELEVATIONS ARE BASED UPON THE NAVD DATUM AND REQUIRE NO FURTHER ADJUSTMENT.

PROJECT BENCHMARK – VERTICAL

PROJECT BENCHMARK – HORIZONTAL

TEMPORARY BENCHMARK #1 (T.B.M.)

TEMPORARY BENCHMARK #2 (T.B.M.)

A MAG NAIL, SET IN THE TOP OF CURB NEAR THE MIDPOINT OF THE CYFD PROJECT SITE, AS SHOWN ON THIS SHEET.
ELEVATION = 5218.57 FEET (NAVD 1988)



- ### LEGEND

RECORD DRAWING

2018.044.4



HIGH MESA Consulting Group
Business, Structures & Substations Utility Consultants

6010-B Midway Park Blvd. NE • Albuquerque, New Mexico 87109
Phone: 505.345.4250 • Fax: 505.345.4254 • www.highmesacg.com

CITY OF ALBUQUERQUE
PUBLIC WORKS DEPARTMENT
ENGINEERING DEVELOPMENT GROUP

TITLE: CYFD WELLNESS CENTER
OFFSITE PUBLIC WATER LINE IMPROVEMENTS
TOPOGRAPHIC AND UTILITY SURVEY

Design Review Committee	City Engineer Approval	Last Design Update	Mo./Day/Yr.	Mo./Day/Yr.

City Project No. 551386	Zone Map No. H-17	Sheet 3 Of 12
--------------------------------	--------------------------	-----------------------------

[illegible]

File Name: P:\data\2018\2018.044.2\ENG\180442_Master-Rec.dwg Plot Date: 5/29/19 Plot Time: 10:00

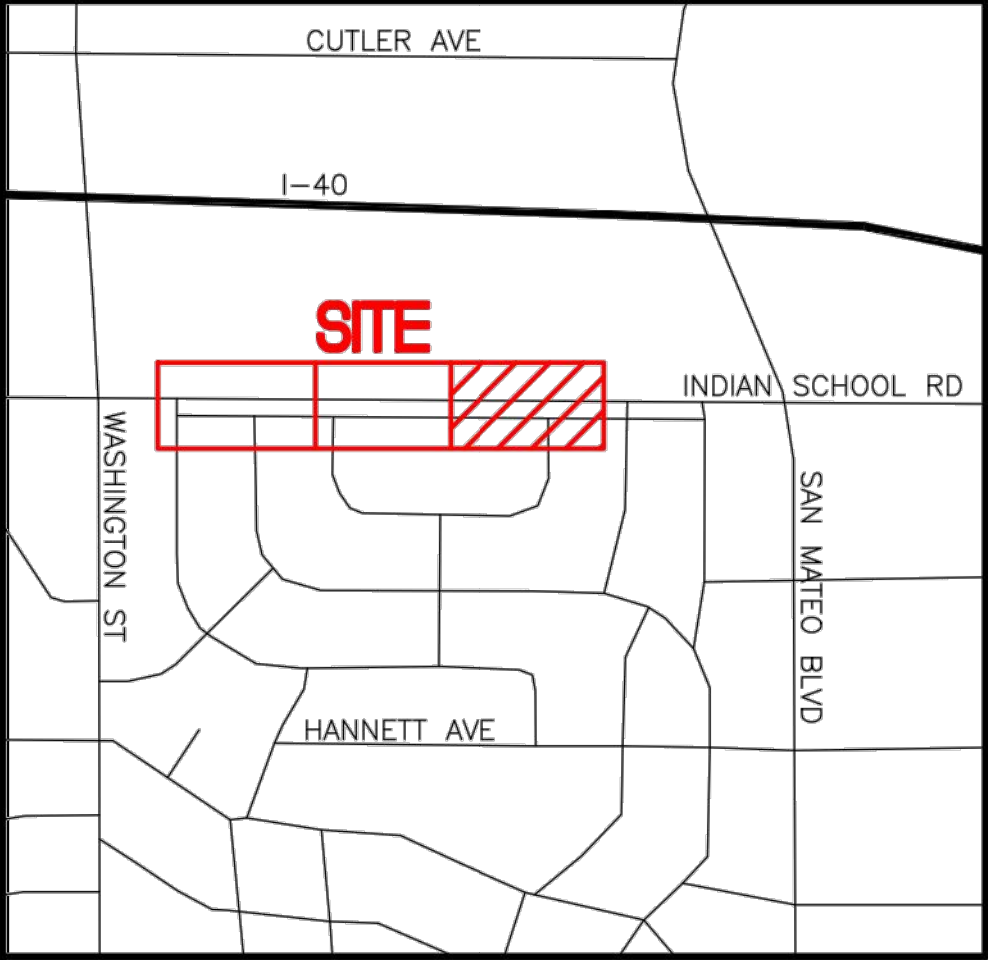

VICINITY MAP
NOT TO SCALE

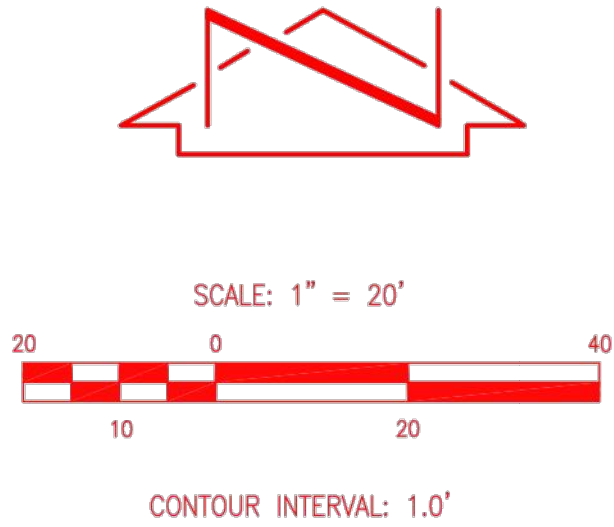

CONTROL SURVEY NOTE

A CONTROL SURVEY WAS CONDUCTED AT THE SITE ON SEPTEMBER 26, 2018. CONTROL WAS PROJECTED ONTO THE SUBJECT SITE UTILIZING RTK GPS OBSERVATIONS COMBINED WITH GEOID MODEL 12B TO ESTABLISH HORIZONTAL AND VERTICAL POSITIONS BASED UPON NAD 83/NAVD 88 DATUM. THE RTK OBSERVATIONS WERE USED TO ESTABLISH THE TEMPORARY BENCHMARKS AT THE PROJECT SITE.

THE POINTS OBSERVED HAVE BEEN QUALITY CONTROLLED FOR RELATIVE ACCURACY. AN AGRS BENCHMARK "15-J17" AND A SEPARATE HORIZONTAL CONTROL STATION "19-J18" IN THE VICINITY OF THE PROJECT WERE OBSERVED IN ORDER TO PROVIDE REFERENCE TIES TO THE SITE. ALL HORIZONTAL COORDINATES ARE MODIFIED NAD 83 GRID VALUES AND HAVE BEEN ADJUSTED TO THE GROUND AT THE PROJECTION POINT (THE SCALE FACTOR USED IS 1/CF=1.0003354069). THE CONTROL STATION USED TO PROJECT FROM GRID TO GROUND FOR THIS PROJECT IS THE PROJECT BENCHMARK "7-K19" WITH NAD GRID COORDINATES OF:
NORTHING= 1,491,183.352 FEET
EASTING= 1,539,872.655 FEET
ELEVATION= 5230.633 FEET
THE ELEVATIONS ARE BASED UPON THE NAVD DATUM AND REQUIRE NO FURTHER ADJUSTMENT.

PROJECT BENCHMARK – VERTICAL

AN AGRS 1 3/4" METALLIC DISK STAMPED "ACS BM 15-J17", EPOXIED TO THE SOUTHWEST CORNER OF A CONCRETE TRAFFIC SIGNAL MAST ARM BASE LOCATED IN THE SOUTHEAST QUADRANT OF THE INTERSECTION OF WASHINGTON STREET N.E. AND INDIAN SCHOOL ROAD N.E.
ELEVATION = 5191.802 FEET

PROJECT BENCHMARK – HORIZONTAL

AN AGRS ALUMINIMUM DISK STAMPED "19-J18, RESET 1994", SET IN THE TOP OF CURB, ON THE SOUTHEAST CORNER OF THE INTERSECTION OF SAN MATEO BOULEVARD AND HANNETT AVENUE.
ELEVATION = 5230.633 FEET (NAVD 1988)

TEMPORARY BENCHMARK #1 (T.B.M.)

A MAG NAIL, SET IN THE TOP OF CURB NEAR THE SOUTHEAST CORNER OF THE CYFD PROJECT SITE, AS SHOWN ON THIS SHEET.
ELEVATION = 5222.79 FEET (NAVD 1988)

TEMPORARY BENCHMARK #2 (T.B.M.)

A MAG NAIL, SET IN THE TOP OF CURB NEAR THE MIDPOINT OF THE CYFD PROJECT SITE, AS SHOWN ON SHEET 3.
ELEVATION = 5218.57 FEET (NAVD 1988)

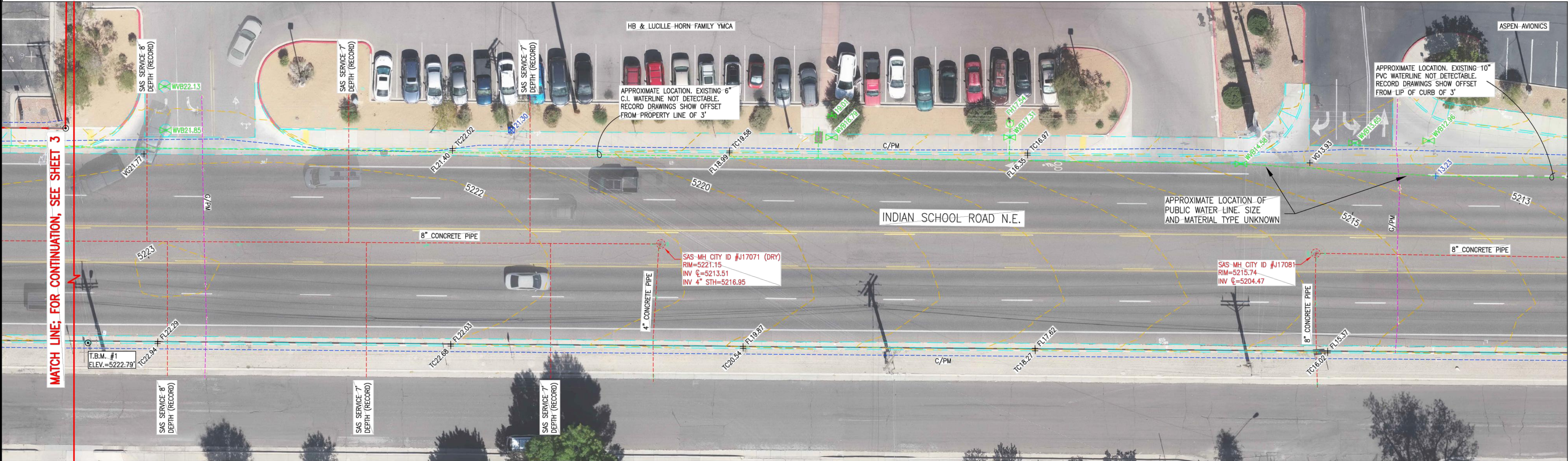

GENERAL NOTES

- A TOPOGRAPHIC AND UTILITY SURVEY WAS PERFORMED IN SEPTEMBER, 2018. THIS IS NOT A BOUNDARY OR RIGHT OF WAY SURVEY. THE SOUTHERLY PROPERTY LINES FOR TRACT G-4 AND G-5 DEPICTED HEREON ARE BASED UPON THE BOUNDARY SURVEY BY PROFESSIONAL SURVEY LLC, PS #10464 (VLADIMIR JIRIK) OF TRACTS G-4 AND G-5, NETHERWOOD PARK ADDITION, DATED 05/11/2018.
- ALL DISTANCES ARE GROUND DISTANCES.
- SITE LOCATED WITHIN SECTIONS 11 AND 14, TOWNSHIP 10 NORTH, RANGE 3 EAST, N.M.P.M.
- THIS SURVEY HAS BEEN PREPARED BASED UPON NAVD 88 DATUM. PREVIOUS SURVEYS OF THIS AREA CONDUCTED BY OTHER CONSULTANTS MAY HAVE BEEN CONDUCTED BASED UPON NGVD 29 DATUM. SPECIAL CARE SHOULD BE EXERCISED WHEN COMPARING ELEVATIONS FROM THIS SURVEY TO CURRENT AND PREVIOUS SURVEYS, PLANS AND AS-BUILT DOCUMENTS.
- UTILITY INFORMATION SHOWN HEREON IS BASED UPON ONSITE SURFACE EVIDENCE, REVIEW OF AVAILABLE ABCWUA AND CITY OF ALBUQUERQUE RECORD DRAWINGS AND DISTRIBUTION MAPS AND UTILITY LINE-SPOTS PROVIDED BY HIGH MESA CONSULTING GROUP. IN ADDITION, UTILITY LINE-SPOTS WERE REQUESTED VIA THE NEW MEXICO ON CALL SERVICE (TICKET NO. 185E250199). UTILITY LINES SHOWN ON THIS DRAWING ARE SHOWN IN AN APPROXIMATE MANNER ONLY AND SUCH LINES MAY EXIST WHERE NONE ARE SHOWN. IF ANY SUCH EXISTING LINES ARE SHOWN, THE LOCATION IS BASED UPON INFORMATION PROVIDED BY THE OWNER OF SAID UTILITY, AND THE INFORMATION MAY BE INCOMPLETE, OR MAY BE OBSOLETE BY THE TIME CONSTRUCTION COMMENCES. THE SURVEYOR HAS CONDUCTED ONLY PRELIMINARY INVESTIGATION OF THE LOCATION, DEPTH, SIZE, OR TYPE OF EXISTING UTILITY LINES, PIPELINES, OR UNDERGROUND UTILITY LINES. THIS INVESTIGATION IS NOT CONCLUSIVE, AND MAY NOT BE COMPLETE, THEREFORE, MAKES NO REPRESENTATION PERTAINING THERETO, AND ASSUMES NO RESPONSIBILITY OR LIABILITY THEREFOR. THE PROPERTY OWNER, DEVELOPER, OR CONTRACTOR SHALL INFORM ITSELF OF THE LOCATION OF ANY UTILITY LINE, PIPELINE, OR UNDERGROUND UTILITY LINE IN OR NEAR THE AREA OF THE WORK IN ADVANCE OF AND DURING EXCAVATION WORK. THE PROPERTY OWNER, DEVELOPER, OR CONTRACTOR IS FULLY RESPONSIBLE FOR ANY AND ALL DAMAGE CAUSED BY ITS FAILURE TO LOCATE, IDENTIFY AND PRESERVE ANY AND ALL EXISTING UTILITIES, PIPELINES, AND UNDERGROUND UTILITY LINES. IN PLANNING AND CONDUCTING EXCAVATION, THE CONTRACTOR SHALL COMPLY WITH STATE STATUTES, MUNICIPAL AND LOCAL ORDINANCES, RULES AND REGULATIONS, IF ANY, PERTAINING TO THE LOCATION OF THESE LINES AND FACILITIES.
- THE PROPERTY SURVEYED HEREON HAS A 'AREA OF MINIMAL FLOODING – ZONE X' DESIGNATION, BASED UPON REVIEW OF THE NATIONAL FLOOD INSURANCE PROGRAM, FLOOD INSURANCE RATE MAPS, MAP NO. 35001C0352H, DATED AUGUST 16, 2012.

LEGEND

CONC	CONCRETE
C/PM	COMM BY PAINT MARK
FH	FIRE HYDRANT
FL	FLOWLINE
G/PM	GAS BY PAINT MARK
TA	TOP OF ASPHALT
TC	TOP OF CURB
TCO	TOP OF CONCRETE
VG	VALLEY GUTTER
WL/PM	WATERLINE BY PAINT MARK
WL/RCD	WATERLINE BY RECORD DRAWING
WMB	WATER METER BOX
WVB	WATER VALVE BOX

RECORD DRAWING

2018.044.4

HIGH MESA Consulting Group
Engineers, Surveyors & Rehabilitation Utility Consultants

6010-B Midway Park Blvd. NE • Albuquerque, New Mexico 87109
Phone: 505.345.4250 • Fax: 505.345.4254 • www.highmesacg.com

CITY OF ALBUQUERQUE
PUBLIC WORKS DEPARTMENT
ENGINEERING DEVELOPMENT GROUP

TITLE: **CYFD WELLNESS CENTER
OFFSITE PUBLIC WATER LINE IMPROVEMENTS
TOPOGRAPHIC AND UTILITY SURVEY**

Design Review Committee	City Engineer Approval	Ms./Day/Yr.	Ms./Day/Yr.

City Project No.	551386	Zone Map No.	H-17	Sheet	4	Of	12
------------------	--------	--------------	------	-------	---	----	----

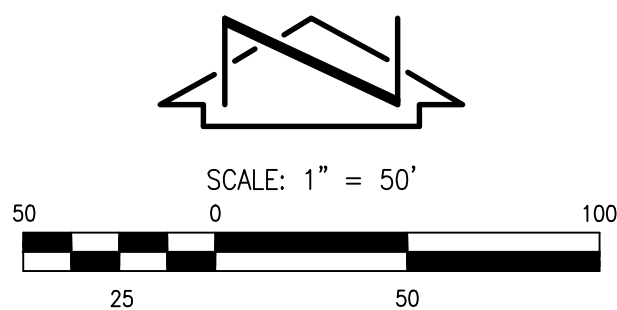

SURVEY NOTE:
 THIS IS NOT A BOUNDARY OR RIGHT OF WAY SURVEY; DATA IS SHOWN FOR
 INFORMATION ONLY. THE SOUTHERLY PROPERTY LINES FOR TRACTS G-4 AND G-5
 DEPICTED HEREON ARE BASED UPON THE BOUNDARY SURVEY BY PROFESSIONAL
 SURVEY LLC, PS #10464 (VLADIMIR JIRIK) OF TRACTS G-4 AND G-5,
 NETHERWOOD PARK ADDITION, DATED 05/11/2018.
 THE TOPOGRAPHIC AND UTILITY INFORMATION DEPICTED HEREON IS BASED UPON
 THE TOPOGRAPHIC AND UTILITY SURVEY PREPARED BY HIGH MESA CONSULTING
 GROUP, NMPS NO. 11184, DATED 10/11/2018 (2018.044.4).

- RECORD DRAWING**
FOR CERTIFICATION, SEE SHEET 1

2018.044.26																			
CITY OF ALBUQUERQUE PUBLIC WORKS DEPARTMENT ENGINEERING DEVELOPMENT GROUP																			
TITLE: CYFD CHILD WELLNESS CENTER PUBLIC WATER LINE EXTENSION OVERALL PROJECT SITE PLAN																			
Design Review Committee							City Engineer Approval							Mo./Day/Yr.			Mo./Day/Yr.		
							Last Design Update												
City Project No. 551386							Zone Map No. H-17							Sheet 5			Of 12		

File Name: P:\data\2018\2018.044.2\ENG\180442_Master-Rec.dwg Plot Date: 6/23/19 Plot Time: 09:24

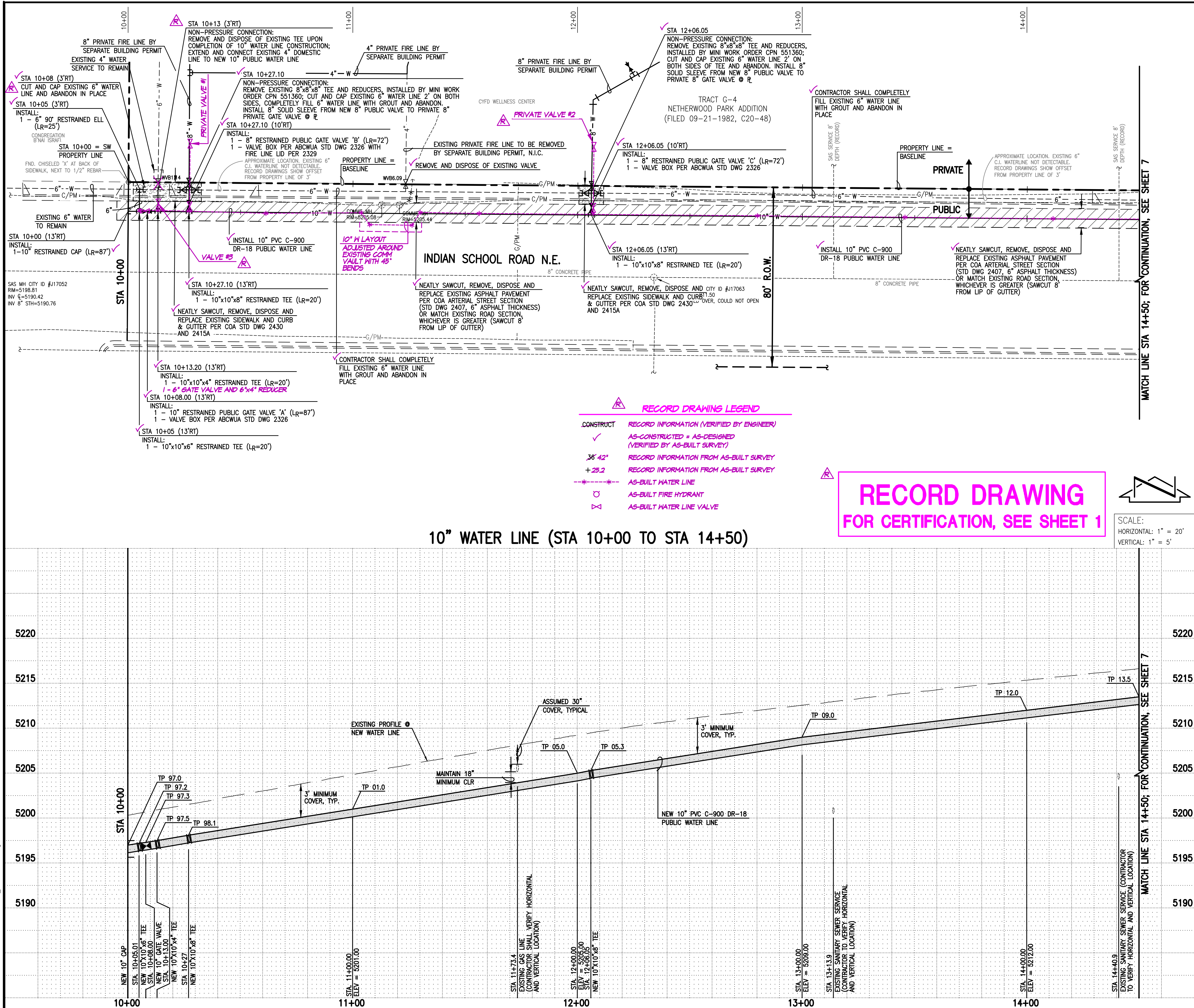

WATER LINE CONSTRUCTION NOTES:

- ALL WORK DETAILED ON THESE PLANS TO BE PERFORMED UNDER CONTRACT SHALL EXCEPT AS OTHERWISE STATED OR PROVIDED FOR HEREON, BE CONSTRUCTED IN ACCORDANCE WITH THE CITY OF ALBUQUERQUE STANDARD SPECIFICATIONS-PUBLIC WORKS CONSTRUCTION-1986-UPDATE NO. 9.
- PROPOSED WATER LINE MATERIALS SHALL BE PVC PIPE, MEETING AWWA C-900: DR18 REQUIREMENTS (6"-12") OR DUCTILE IRON PIPE MEETING AWWA C-150 REQUIREMENTS (6"-48"). 2" WATER SERVICE PIPE MATERIAL SHALL BE COPPER OR MUNICIPALITY.
- ALL MATERIALS USED SHALL CONFORM WITH THE MATERIALS PRESENT ON THE "ABCWUA APPROVED PRODUCTS LIST, LATEST EDITION".
- WATER LINE SHALL HAVE A MINIMUM COVER OF 3'-0" (FINISHED GRADE TO TOP OF PIPE). EXTRA DEPTH TRENCHING, IF REQUIRED, SHALL BE CONSIDERED INCIDENTAL TO CONSTRUCTION, THEREFORE, NO SEPARATE PAYMENT WILL BE MADE.
- IN ACCORDANCE WITH SECTION 801 OF THE "STANDARD SPECIFICATIONS", METALIZED DETECTABLE WARNING TAPE SHALL BE INSTALLED 18" ABOVE ALL PVC PIPE INSTALLED ON THIS PROJECT.
- JOINT RESTRAINT SHALL BE PROVIDED ON ALL JOINTS OF FIRE LINES AND HYDRANT LEGS.
- FOR THE PURPOSES OF THIS PROJECT, ALL RESTRAINED JOINTS AND JOINT RESTRAINT SHALL BE MECHANICALLY RESTRAINED. JOINT RESTRAINT LENGTHS SPECIFIED HEREON ARE THE LENGTHS TO BE RESTRAINED EACH SIDE OF THE FITTING. SEE BUILD NOTES HEREON FOR SPECIFIED RESTRAINT LENGTHS (LR).
- THE CONTRACTOR SHALL BE RESPONSIBLE FOR SELECTING APPROPRIATE MEANS AND METHODS TO EXCAVATE AND TRENCH AND INSTALL PIPE SO AS TO NOT EXCEED RIGHT-OF-WAY OR EASEMENT LIMITS, AND SO AS NOT TO INTERFERE WITH OTHER UTILITIES. THIS SHALL BE CONSIDERED INCIDENTAL TO TRENCHING, THEREFORE, NO SEPARATE PAYMENT WILL BE MADE.
- THE CONTRACTOR SHALL BE RESPONSIBLE FOR PROTECTING, SUPPORTING AND REPLACING, IF DAMAGED, ALL OTHER UTILITIES ENCOUNTERED DURING CONSTRUCTION. THIS SHALL BE CONSIDERED INCIDENTAL TO TRENCHING, THEREFORE, NO SEPARATE PAYMENT WILL BE MADE. REFER TO ABCWUA DETAILS AND SPECIFICATIONS, SHEET 11 & 12.
- NEW WATER LINE INSTALLATIONS SHALL INCLUDE INSULATED 12 GAUGE COPPER TRACER WIRE INSTALLED CONTINUOUSLY ALONG THE PIPE WITH WATER-PROOF SPLICE BOXES AT JUNCTIONS AND TEES. TRACER WIRE SHALL BE ACCESSIBLE AT ALL VALVES AND SERVICES. TRACER WIRE INSTALLATION SHALL BE CONSIDERED INCIDENTAL TO TRENCHING, THEREFORE, NO SEPARATE PAYMENT WILL BE MADE. REFER TO ABCWUA DETAILS AND SPECIFICATIONS, SHEET 11 & 12.
- EXISTING PUBLIC WATER LINES TO BE ABANDONED IN PLACE SHALL BE COMPLETELY FILLED WITH GROUT PRIOR TO CAPPING AND BACKFILLING PIPE.
- ALL EXISTING ACTIVE WATER SERVICE LATERALS FROM 6" PUBLIC WATER LINE SHALL BE RE-CONNECTED TO NEW 10" PUBLIC WATER LINE.

PRIVATE WATER LINE VALVE GIS DATA

ITEM	NAD' 83 GRID COORDINATES (US SURVEY FEET)
VALVE	NORTHING EASTING ELEVATION
#1	492626.061 1537528.629 5198.80
#2	492624.548 153708.241 5206.93

WATER LINE VALVE GIS DATA

ITEM	LOCATION	NAD' 83 GRID COORDINATES (US SURVEY FEET)
VALVE		NORTHING EASTING ELEVATION
'A'	STA10+08(13'RT)	492546.061 1537508.444 5198.51
'B'	STA10+27.10(10'RT)	492548.152 1537528.348 5198.92
'C'	STA12+06.05(10'RT)	492549.438 1537107.848 5206.12
#3	STA 10+13.20	492549.348 1537514.487 5197.61

SURVEY NOTE:
THIS IS NOT A BOUNDARY OR RIGHT OF WAY SURVEY; DATA IS SHOWN FOR ORIENTATION ONLY. THE SOUTHERLY PROPERTY LINES FOR TRACT G-4 AND G-5 DEPICTED HEREON ARE BASED UPON THE BOUNDARY SURVEY BY PROFESSIONAL SURVEY LLC, PS #10464 (VLADIMIR JIRIK) OF TRACTS G-4 AND G-5, NETHERWOOD PARK ADDITION, DATED 05/11/2018. THE TOPOGRAPHIC AND UTILITY INFORMATION DEPICTED HEREON IS BASED UPON THE TOPOGRAPHIC AND UTILITY SURVEY PREPARED BY HIGH MESA CONSULTING GROUP, NMPS NO. 11184, DATED 10/11/2018 (2018.044.4).

High MESA Consulting Group
6010-B Midway Park Blvd. NE • Albuquerque, New Mexico 87109
Phone: 505.345.4250 • Fax: 505.345.4254 • www.highmesacg.com

2018.044.26

CITY OF ALBUQUERQUE
PUBLIC WORKS DEPARTMENT
ENGINEERING DEVELOPMENT GROUP

TITLE:
CYFD CHILD WELLNESS CENTER
PUBLIC WATER LINE EXTENSION
PLAN & PROFILE STA 10+00 TO STA 14+50

Design Review Committee
APPROVED
DEC 20 2018
DESIGN REVIEW COMMITTEE

City Engineer Approval

City Project No. 551386
Zone Map No. H-17
Sheet 6 of 12

MATCH LINE STA 14+50; FOR CONTINUATION, SEE SHEET 6

MATCH LINE STA 19+30; FOR CONTINUATION, SEE SHEET 8

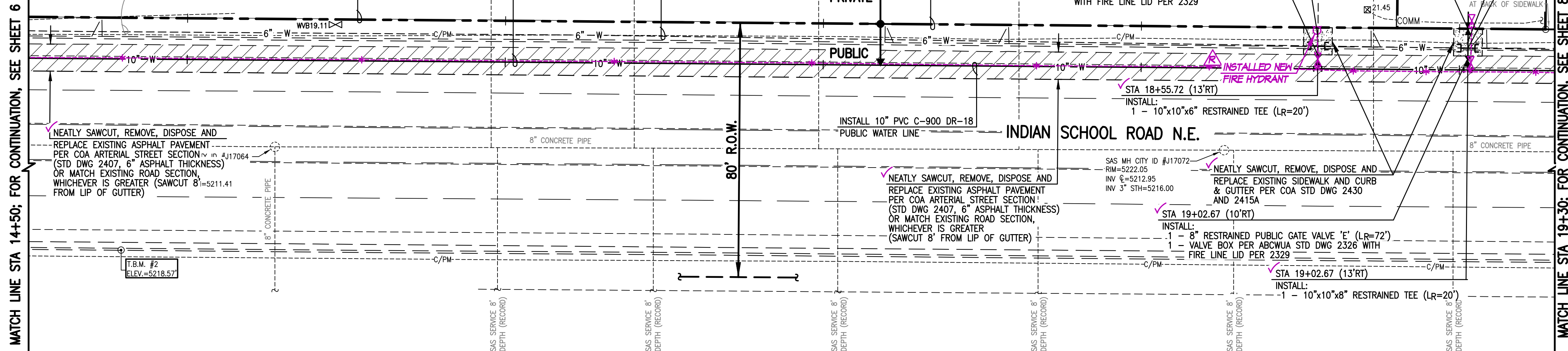

RECORD DRAWING LEGEND	
CONSTRUCT	RECORD INFORMATION (VERIFIED BY ENGINEER)
✓	AS-CONSTRUCTED = AS-DESIGNED (VERIFIED BY AS-BUILT SURVEY)
36' ± 42'	RECORD INFORMATION FROM AS-BUILT SURVEY
+25.2	RECORD INFORMATION FROM AS-BUILT SURVEY
---W---	AS-BUILT WATER LINE
○	AS-BUILT FIRE HYDRANT
✕	AS-BUILT WATER LINE VALVE

RECORD DRAWING
FOR CERTIFICATION, SEE SHEET 1

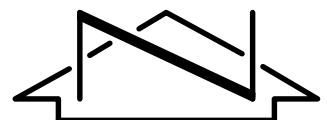

SCALE:
HORIZONTAL: 1" = 20'
VERTICAL: 1" = 5'

10" WATER LINE (STA 14+50 TO STA 19+30)

MATCH LINE STA 14+50; FOR CONTINUATION, SEE SHEET 6

MATCH LINE STA 19+30; FOR CONTINUATION, SEE SHEET 8

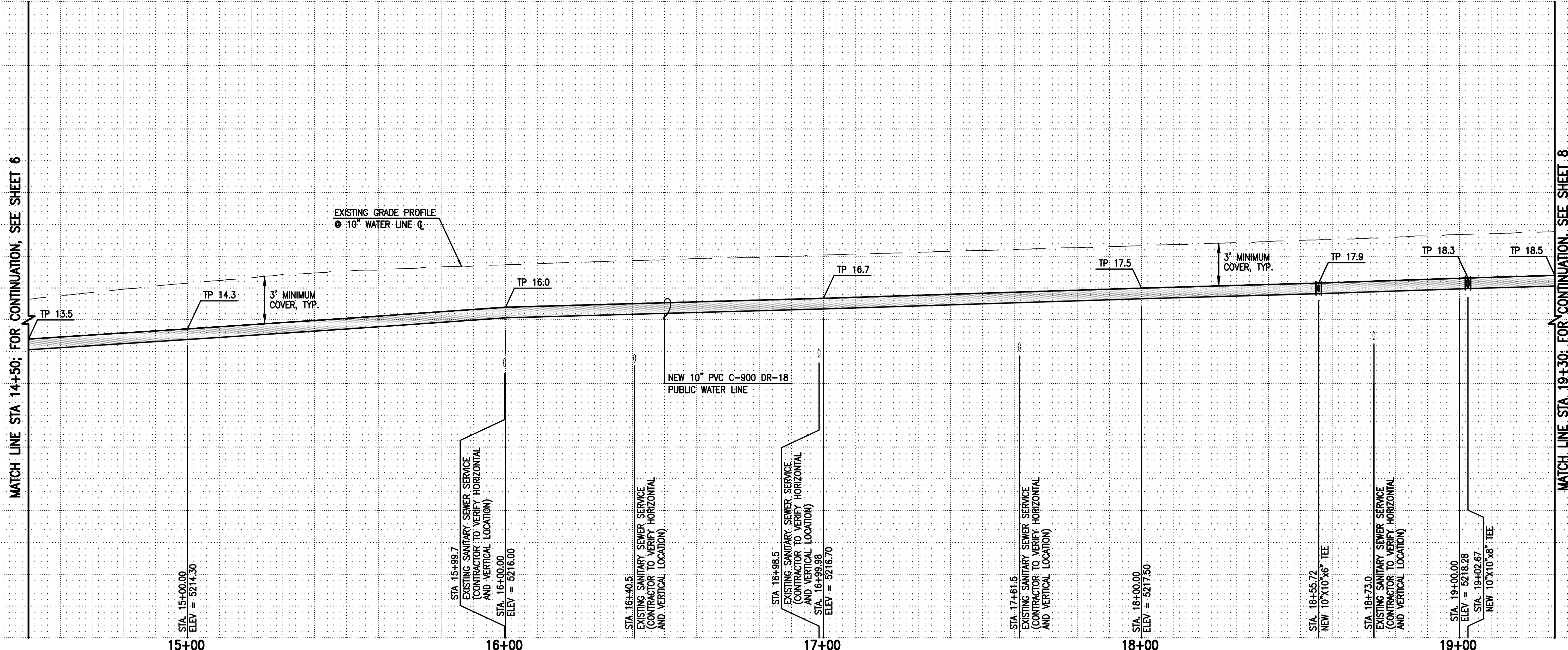

WATER LINE CONSTRUCTION NOTES:

- ALL WORK DETAILED ON THESE PLANS TO BE PERFORMED UNDER CONTRACT SHALL, EXCEPT AS OTHERWISE STATED OR PROVIDED FOR HEREON, BE CONSTRUCTED IN ACCORDANCE WITH THE CITY OF ALBUQUERQUE STANDARD SPECIFICATIONS-PUBLIC WORKS CONSTRUCTION-1986-UPDATE NO. 9.
- PROPOSED WATER LINE MATERIALS SHALL BE PVC PIPE, MEETING AWWA C-900; DR18 REQUIREMENTS (6"-12") OR DUCTILE IRON PIPE MEETING AWWA C-150 REQUIREMENTS (6"-48"). 2" WATER SERVICE PIPE MATERIAL SHALL BE COPPER OR MUNICIPAL.
- ALL MATERIALS USED SHALL CONFORM WITH THE MATERIALS PRESENT ON THE "ABCWA APPROVED PRODUCTS LIST, LATEST EDITION".
- WATER LINE SHALL HAVE A MINIMUM COVER OF 3'-0" (FINISHED GRADE TO TOP OF PIPE). EXTRA DEPTH TRENCHING, IF REQUIRED, SHALL BE CONSIDERED INCIDENTAL TO CONSTRUCTION, THEREFORE, NO SEPARATE PAYMENT WILL BE MADE.
- IN ACCORDANCE WITH SECTION 801 OF THE "STANDARD SPECIFICATIONS", METALIZED DETECTABLE WARNING TAPE SHALL BE INSTALLED 18" ABOVE ALL PVC PIPE INSTALLED ON THIS PROJECT.
- JOINT RESTRAINT SHALL BE PROVIDED ON ALL JOINTS OF FIRE LINES AND HYDRANT LEGS.
- FOR THE PURPOSES OF THIS PROJECT, ALL RESTRAINED JOINTS AND JOINT RESTRAINT SHALL BE MECHANICALLY RESTRAINED. JOINT RESTRAINT LENGTHS SPECIFIED HEREON ARE THE LENGTHS TO BE RESTRAINED EACH SIDE OF THE FITTING. SEE BUILD NOTES HEREON FOR SPECIFIED RESTRAINT LENGTHS (LR).
- THE CONTRACTOR SHALL BE RESPONSIBLE FOR SELECTING APPROPRIATE MEANS AND METHODS TO EXCAVATE AND TRENCH AND INSTALL PIPE SO AS TO NOT EXCEED RIGHT-OF-WAY OR EASEMENT LIMITS, AND SO AS NOT TO INTERFERE WITH OTHER UTILITIES. THIS SHALL BE CONSIDERED INCIDENTAL TO TRENCHING, THEREFORE, NO SEPARATE PAYMENT WILL BE MADE.
- THE CONTRACTOR SHALL BE RESPONSIBLE FOR PROTECTING, SUPPORTING AND REPLACING, IF DAMAGED, ALL OTHER UTILITIES ENCOUNTERED DURING CONSTRUCTION. THIS SHALL BE CONSIDERED INCIDENTAL TO TRENCHING, THEREFORE, NO SEPARATE PAYMENT WILL BE MADE. REFER TO ABCWA DETAILS AND SPECIFICATIONS, SHEET 11 & 12.
- NEW WATER LINE INSTALLATIONS SHALL INCLUDE INSULATED 12 GAUGE COPPER TRACER WIRE INSTALLED CONTINUOUSLY ALONG THE PIPE WITH WATER-PROOF SPLICE BOXES AT JUNCTIONS AND TEES. TRACER WIRE SHALL BE ACCESSIBLE AT ALL VALVES AND SERVICES. TRACER WIRE INSTALLATION SHALL BE CONSIDERED INCIDENTAL TO TRENCHING, THEREFORE, NO SEPARATE PAYMENT WILL BE MADE. REFER TO ABCWA DETAILS AND SPECIFICATIONS, SHEET 11 & 12.
- EXISTING PUBLIC WATER LINES TO BE ABANDONED IN PLACE SHALL BE COMPLETELY FILLED WITH GROUT PRIOR TO CAPPING AND BACKFILLING PIPE.
- ALL EXISTING ACTIVE WATER SERVICE LATERALS FROM 6" PUBLIC WATER LINE SHALL BE RE-CONNECTED TO NEW 10" PUBLIC WATER LINE.

WATER LINE VALVE GIS DATA

ITEM	LOCATION	NAD'83 GRID COORDINATES (US SURVEY FEET)		
		NORTHING	EASTING	ELEVATION
VALVE				
'D'	STA 18+55.72(10'RT)	1492591.901	1538356.364	5218.91
'E'	STA 19+02.67(10'RT)	1492590.769	1538404.368	5219.69
'F'	STA 19+02.67	1492604.027	1538404.732	5218.48
'A'	STA 18+55.72	1492600.948	1538355.873	5221.87

SURVEY NOTE:

THIS IS NOT A BOUNDARY OR RIGHT OF WAY SURVEY; DATA IS SHOWN FOR ORIENTATION ONLY. THE SOUTHERLY PROPERTY LINES FOR TRACT G-4 AND G-5 DEPICTED HEREON ARE BASED UPON THE BOUNDARY SURVEY BY PROFESSIONAL SURVEY LLC, PS #10464 (VLADIMIR JIRIK) OF TRACTS G-4 AND G-5, NETHERWOOD PARK ADDITION, DATED 05/11/2018. THE TOPOGRAPHIC AND UTILITY INFORMATION DEPICTED HEREON IS BASED UPON THE TOPOGRAPHIC AND UTILITY SURVEY PREPARED BY HIGH MESA CONSULTING GROUP, NMPS NO. 11184, DATED 10/11/2018 (2018.044.4).

HIGH MESA Consulting Group
Engineers, Surveyors & Construction Utility Consultants

6010-B Midway Park Blvd. NE • Albuquerque, New Mexico 87109
Phone: 505.345.4250 • Fax: 505.345.4254 • www.highmesagroup.com

2018.044.26

CITY OF ALBUQUERQUE
PUBLIC WORKS DEPARTMENT
ENGINEERING DEVELOPMENT GROUP

TITLE: CYFD CHILD WELLNESS CENTER
PUBLIC WATER LINE EXTENSION
PLAN & PROFILE STA 14+50 TO STA 19+30

Design Review Committee
APPROVE
DEC 20 2018
DESIGN REVIEW COMMITTEE

City Engineer Approval

Last Design Update

City Project No. 551386

Zone Map No. H-17

Sheet 7 of 12

AS BUILT INFORMATION

CONTRACTOR

DATE

DATE

DATE

DATE

DATE

DATE

DATE

DATE

DATE

DATE

DATE

DATE

DATE

DATE

DATE

DATE

DATE

DATE

DATE

DATE

DATE

DATE

DATE

DATE

DATE

DATE

DATE

DATE

DATE

DATE

DATE

DATE

DATE

DATE

DATE

DATE

DATE

DATE

DATE

DATE

DATE

DATE

DATE

DATE

DATE

DATE

DATE

DATE

DATE

DATE

DATE

DATE

DATE

DATE

DATE

DATE

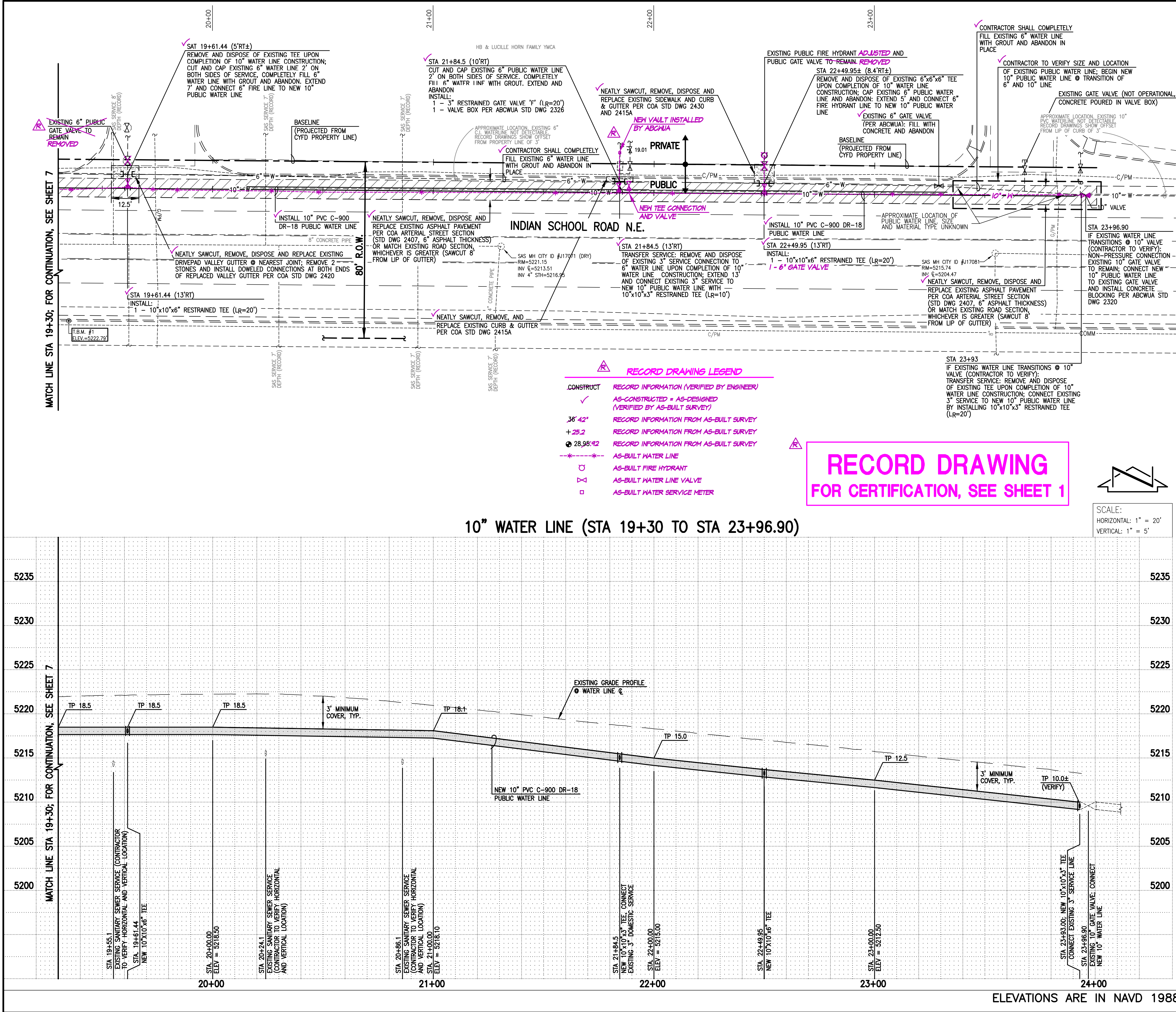

WATER LINE CONSTRUCTION NOTES:

- ALL WORK DETAILED ON THESE PLANS TO BE PERFORMED UNDER CONTRACT SHALL, EXCEPT AS OTHERWISE STATED OR PROVIDED HEREON, BE CONSTRUCTED IN ACCORDANCE WITH THE CITY OF ALBUQUERQUE STANDARD SPECIFICATIONS-PUBLIC WORKS CONSTRUCTION-1986-UPDATE NO. 9.
- PROPOSED WATER LINE MATERIALS SHALL BE PVC PIPE, MEETING AWWA C-900; DR18 REQUIREMENTS (6"-12") OR DUCTILE IRON PIPE MEETING AWWA C-150 REQUIREMENTS (6"-48"). 2" WATER SERVICE PIPE MATERIAL SHALL BE COPPER OR MUNICIPEX.
- ALL MATERIALS USED SHALL CONFORM WITH THE MATERIALS PRESENT ON THE "ABCWUA APPROVED PRODUCTS LIST, LATEST EDITION".
- WATER LINE SHALL HAVE A MINIMUM COVER OF 3'-0" (FINISHED GRADE TO TOP OF PIPE). EXTRA DEPTH TRENCHING, IF REQUIRED, SHALL BE CONSIDERED INCIDENTAL TO CONSTRUCTION, THEREFORE, NO SEPARATE PAYMENT WILL BE MADE.
- IN ACCORDANCE WITH SECTION 801 OF THE "STANDARD SPECIFICATIONS", METALIZED DETECTABLE WARNING TAPE SHALL BE INSTALLED 18" ABOVE ALL PVC PIPE INSTALLED ON THIS PROJECT.
- JOINT RESTRAINT SHALL BE PROVIDED ON ALL JOINTS OF FIRE LINES AND HYDRANT LEGS.
- FOR THE PURPOSES OF THIS PROJECT, ALL RESTRAINED JOINTS AND JOINT RESTRAINT SHALL BE MECHANICALLY RESTRAINED. JOINT RESTRAINT LENGTHS SPECIFIED HEREON ARE THE LENGTHS TO BE RESTRAINED EACH SIDE OF THE FITTING. SEE BUILD NOTES HEREON FOR SPECIFIED RESTRAINT LENGTHS (LR).
- THE CONTRACTOR SHALL BE RESPONSIBLE FOR SELECTING APPROPRIATE MEANS AND METHODS TO EXCAVATE AND TRENCH AND INSTALL PIPE SO AS TO NOT EXCEED RIGHT-OF-WAY OR EASEMENT LIMITS, AND SO AS NOT TO INTERFERE WITH OTHER UTILITIES. THIS SHALL BE CONSIDERED INCIDENTAL TO TRENCHING, THEREFORE, NO SEPARATE PAYMENT WILL BE MADE.
- THE CONTRACTOR SHALL BE RESPONSIBLE FOR PROTECTING, SUPPORTING AND REPLACING, IF DAMAGED, ALL OTHER UTILITIES ENCOUNTERED DURING CONSTRUCTION. THIS SHALL BE CONSIDERED INCIDENTAL TO TRENCHING, THEREFORE, NO SEPARATE PAYMENT WILL BE MADE.
- NEW WATER LINE INSTALLATIONS SHALL INCLUDE INSULATED 12 GAUGE COPPER TRACER WIRE INSTALLED CONTINUOUSLY ALONG THE PIPE WITH WATER-PROOF SPLICE BOXES AT ALL VALVES AND TEES. TRACER WIRE SHALL BE ACCESSIBLE AT ALL VALVES AND SERVICES. TRACER WIRE INSTALLATION SHALL BE CONSIDERED INCIDENTAL TO TRENCHING, THEREFORE, NO SEPARATE PAYMENT WILL BE MADE. REFER TO ABCWUA DETAILS AND SPECIFICATIONS, SHEET 11 & 12.
- EXISTING PUBLIC WATER LINES TO BE ABANDONED IN PLACE SHALL BE COMPLETELY FILLED WITH GROUT PRIOR TO CAPPING AND BACKFILLING PIPE.
- ALL EXISTING ACTIVE WATER SERVICE LATERALS FROM 6" PUBLIC WATER LINE SHALL BE RE-CONNECTED TO NEW 10" PUBLIC WATER LINE.

WATER LINE VALVE GIS DATA

ITEM	LOCATION	NAD' 83 GRID COORDINATES (US SURVEY FEET)		
		NORTHING	EASTING	ELEVATION
VALVE				
1"	STA 21+84.5	1492588.382'	1538684.791'	5216.25'
#5	STA 19+61.44	1492590.335'	1538462.304'	5219.70'
#6	STA 21+89	1492589.280'	1538689.271'	5214.66'
#7	STA 22+50	1492588.035'	1538750.743'	5214.98'
FH	LOCATION	NORTHING	EASTING	ELEVATION
B'	STA 22+50	1492603.069'	1538750.454'	5218.54'
METER				
(YMCA)	STA 21+84.50	1492604.245'	1538685.101'	5219.23'

SURVEY NOTE:

THIS IS NOT A BOUNDARY OR RIGHT OF WAY SURVEY.; DATA IS SHOWN FOR ORIENTATION ONLY. THE SOUTHERLY PROPERTY LINES FOR TRACT G-4 AND G-5 DEPICTED HEREON ARE BASED UPON THE BOUNDARY SURVEY BY PROFESSIONAL SURVEY LLC, PS #10464 (VLADIMIR JIRIK) OF TRACTS G-4 AND G-5, NETHERWOOD PARK ADDITION, DATED 05/11/2018. THE TOPOGRAPHIC AND UTILITY INFORMATION DEPICTED HEREON IS BASED UPON THE TOPOGRAPHIC AND UTILITY SURVEY PREPARED BY HIGH MESA CONSULTING GROUP, NMPS NO. 11184, DATED 10/11/2018 (2018.044.4).

2018.044.26

HIGH MESA Consulting Group
Engineers, Surveyors & Subcontract Utility Consultants
6010-B Midway Park Blvd. NE • Albuquerque, New Mexico 87109
Phone: 505.345.4250 • Fax: 505.345.4254 • www.highmesacg.com

CITY OF ALBUQUERQUE PUBLIC WORKS DEPARTMENT ENGINEERING DEVELOPMENT GROUP	
TITLE: CYFD CHILD WELLNESS CENTER PUBLIC WATER LINE EXTENSION PLAN & PROFILE STA 19+30 TO STA 23+96.90	
Design Review Committee APPROVED DEC 20 2018 DESIGN REVIEW COMMITTEE	City Engineer Approval
City Project No. 551386	Zone Map No. H-17
Sheet 8 of 12	

WATER LINE VALVE GIS DATA

ITEM	LOCATION	NAD' 83 GRID COORDINATES (US SURVEY FEET)		
		NORTHING	EASTING	ELEVATION
VALVE				
1"	STA 21+84.5	1492588.382'	1538684.791'	5216.25'
#5	STA 19+61.44	1492590.335'	1538462.304'	5219.70'
#6	STA 21+89	1492589.280'	1538689.271'	5214.66'
#7	STA 22+50	1492588.035'	1538750.743'	5214.98'
FH	LOCATION	NORTHING	EASTING	ELEVATION
B'	STA 22+50	1492603.069'	1538750.454'	5218.54'
METER				
(YMCA)	STA 21+84.50	1492604.245'	1538685.101'	5219.23'

SURVEY NOTE:

THIS IS NOT A BOUNDARY OR RIGHT OF WAY SURVEY.; DATA IS SHOWN FOR ORIENTATION ONLY. THE SOUTHERLY PROPERTY LINES FOR TRACT G-4 AND G-5 DEPICTED HEREON ARE BASED UPON THE BOUNDARY SURVEY BY PROFESSIONAL SURVEY LLC, PS #10464 (VLADIMIR JIRIK) OF TRACTS G-4 AND G-5, NETHERWOOD PARK ADDITION, DATED 05/11/2018. THE TOPOGRAPHIC AND UTILITY INFORMATION DEPICTED HEREON IS BASED UPON THE TOPOGRAPHIC AND UTILITY SURVEY PREPARED BY HIGH MESA CONSULTING GROUP, NMPS NO. 11184, DATED 10/11/2018 (2018.044.4).

2018.044.26

HIGH MESA Consulting Group
Engineers, Surveyors & Subcontract Utility Consultants
6010-B Midway Park Blvd. NE • Albuquerque, New Mexico 87109
Phone: 505.345.4250 • Fax: 505.345.4254 • www.highmesacg.com

CITY OF ALBUQUERQUE PUBLIC WORKS DEPARTMENT ENGINEERING DEVELOPMENT GROUP	
TITLE: CYFD CHILD WELLNESS CENTER PUBLIC WATER LINE EXTENSION PLAN & PROFILE STA 19+30 TO STA 23+96.90	
Design Review Committee APPROVED DEC 20 2018 DESIGN REVIEW COMMITTEE	City Engineer Approval
City Project No. 551386	Zone Map No. H-17
Sheet 8 of 12	

WATER LINE VALVE GIS DATA

ITEM	LOCATION	NAD' 83 GRID COORDINATES (US SURVEY FEET)		
		NORTHING	EASTING	ELEVATION
VALVE				
1"	STA 21+84.5	1492588.382'	1538684.791'	5216.25'
#5	STA 19+61.44	1492590.335'	1538462.304'	5219.70'
#6	STA 21+89	1492589.280'	1538689.271'	5214.66'
#7	STA 22+50	1492588.035'	1538750.743'	5214.98'
FH	LOCATION	NORTHING	EASTING	ELEVATION
B'	STA 22+50	1492603.069'	1538750.454'	5218.54'
METER				
(YMCA)	STA 21+84.50	1492604.245'	1538685.101'	5219.23'

SURVEY NOTE:

THIS IS NOT A BOUNDARY OR RIGHT OF WAY SURVEY.; DATA IS SHOWN FOR ORIENTATION ONLY. THE SOUTHERLY PROPERTY LINES FOR TRACT G-4 AND G-5 DEPICTED HEREON ARE BASED UPON THE BOUNDARY SURVEY BY PROFESSIONAL SURVEY LLC, PS #10464 (VLADIMIR JIRIK) OF TRACTS G-4 AND G-5, NETHERWOOD PARK ADDITION, DATED 05/11/2018. THE TOPOGRAPHIC AND UTILITY INFORMATION DEPICTED HEREON IS BASED UPON THE TOPOGRAPHIC AND UTILITY SURVEY PREPARED BY HIGH MESA CONSULTING GROUP, NMPS NO. 11184, DATED 10/11/2018 (2018.044.4).

2018.044.26

HIGH MESA Consulting Group
Engineers, Surveyors & Subcontract Utility Consultants
6010-B Midway Park Blvd. NE • Albuquerque, New Mexico 87109
Phone: 505.345.4250 • Fax: 505.345.4254 • www.highmesacg.com

CITY OF ALBUQUERQUE PUBLIC WORKS DEPARTMENT ENGINEERING DEVELOPMENT GROUP	
TITLE: CYFD CHILD WELLNESS CENTER PUBLIC WATER LINE EXTENSION PLAN & PROFILE STA 19+30 TO STA 23+96.90	
Design Review Committee APPROVED DEC 20 2018 DESIGN REVIEW COMMITTEE	City Engineer Approval
City Project No. 551386	Zone Map No. H-17
Sheet 8 of 12	

WATER LINE VALVE GIS DATA

ITEM	LOCATION	NAD' 83 GRID COORDINATES (US SURVEY FEET)		
		NORTHING	EASTING	ELEVATION
VALVE				
1"	STA 21+84.5	1492588.382'	1538684.791'	5216.25'
#5	STA 19+61.44	1492590.335'	1538462.304'	5219.70'
#6	STA 21+89	1492589.280'	1538689.271'	5214.66'
#7	STA 22+50	1492588.035'	1538750.743'	5214.98'
FH	LOCATION	NORTHING	EASTING	ELEVATION
B'	STA 22+50	1492603.069'	1538750.454'	5218.54'
METER				
(YMCA)	STA 21+84.50	1492604.245'	1538685.101'	5219.23'

SURVEY NOTE:

THIS IS NOT A BOUNDARY OR RIGHT OF WAY SURVEY.; DATA IS SHOWN FOR ORIENTATION ONLY. THE SOUTHERLY PROPERTY LINES FOR TRACT G-4 AND G-5 DEPICTED HEREON ARE BASED UPON THE BOUNDARY SURVEY BY PROFESSIONAL SURVEY LLC, PS #10464 (VLADIMIR JIRIK) OF TRACTS G-4 AND G-5, NETHERWOOD PARK ADDITION, DATED 05/11/2018. THE TOPOGRAPHIC AND UTILITY INFORMATION DEPICTED HEREON IS BASED UPON THE TOPOGRAPHIC AND UTILITY SURVEY PREPARED BY HIGH MESA CONSULTING GROUP, NMPS NO. 11184, DATED 10/11/2018 (2018.044.4).

2018.044.26

HIGH MESA Consulting Group
Engineers, Surveyors & Subcontract Utility Consultants
6010-B Midway Park Blvd. NE • Albuquerque, New Mexico 87109
Phone: 505.345.4250 • Fax: 505.345.4254 • www.highmesacg.com

CITY OF ALBUQUERQUE PUBLIC WORKS DEPARTMENT ENGINEERING DEVELOPMENT GROUP	
TITLE: CYFD CHILD WELLNESS CENTER PUBLIC WATER LINE EXTENSION PLAN & PROFILE STA 19+30 TO STA 23+96.90	
Design Review Committee APPROVED DEC 20 2018 DESIGN REVIEW COMMITTEE	City Engineer Approval
City Project No. 551386	Zone Map No. H-17
Sheet 8 of 12	

WATER LINE VALVE GIS DATA

ITEM	LOCATION	NAD' 83 GRID COORDINATES (US SURVEY FEET)		
		NORTHING	EASTING	ELEVATION
VALVE				
1"	STA 21+84.5	1492588.382'	1538684.791'	5216.25'
#5	STA 19+61.44	1492590.335'	1538462.304'	5219.70'
#6	STA 21+89	1492589.280'	1538689.271'	5214.66'
#7	STA 22+50	1492588.035'	1538750.743'	5214.98'
FH	LOCATION	NORTHING	EASTING	ELEVATION
B'	STA 22+50	1492603.069'	1538750.454'	5218.54'
METER				
(YMCA)	STA 21+84.50	1492604.245'	1538685.101'	5219.23'

SURVEY NOTE:

THIS IS NOT A BOUNDARY OR RIGHT OF WAY SURVEY.; DATA IS SHOWN FOR ORIENTATION ONLY. THE SOUTHERLY PROPERTY LINES FOR TRACT G-4 AND G-5 DEPICTED HEREON ARE BASED UPON THE BOUNDARY SURVEY BY PROFESSIONAL SURVEY LLC, PS #10464 (VLADIMIR JIRIK) OF TRACTS G-4 AND G-5, NETHERWOOD PARK ADDITION, DATED 05/11/2018. THE TOPOGRAPHIC AND UTILITY INFORMATION DEPICTED HEREON IS BASED UPON THE TOPOGRAPHIC AND UTILITY SURVEY PREPARED BY HIGH MESA CONSULTING GROUP, NMPS NO. 11184, DATED 10/11/2018 (2018.044.4).

2018.044.26

HIGH MESA Consulting Group
Engineers, Surveyors & Subcontract Utility Consultants
6010-B Midway Park Blvd. NE • Albuquerque, New Mexico 87109
Phone: 505.345.4250 • Fax: 505.345.4254 • www.highmesacg.com

CITY OF ALBUQUERQUE PUBLIC WORKS DEPARTMENT ENGINEERING DEVELOPMENT GROUP	
TITLE: CYFD CHILD WELLNESS CENTER PUBLIC WATER LINE EXTENSION PLAN & PROFILE STA 19+30 TO STA 23+96.90	
Design Review Committee APPROVED DEC 20 2018 DESIGN REVIEW COMMITTEE	City Engineer Approval
City Project No. 551386	Zone Map No. H-17
Sheet 8 of 12	

WATER LINE VALVE GIS DATA

ITEM	LOCATION	NAD' 83 GRID COORDINATES (US SURVEY FEET)		
		NORTHING	EASTING	ELEVATION
VALVE				
1"	STA 21+84.5	1492588.382'	1538684.791'	5216.25'
#5	STA 19+61.44	1492590.335'	1538462.304'	5219.70'
#6	STA 21+89	1492589.280'	1538689.271'	5214.66'
#7	STA 22+50	1492588.035'	1538750.743'	5214.98'
FH	LOCATION	NORTHING	EASTING	ELEVATION
B'	STA 22+50	1492603.069'	1538750.454'	5218.54'
METER				
(YMCA)	STA 21+84.50	1492604.245'	1538685.101'	5219.23'

SURVEY NOTE:

THIS IS NOT A BOUNDARY OR RIGHT OF WAY SURVEY.; DATA IS SHOWN FOR ORIENTATION ONLY. THE SOUTHERLY PROPERTY LINES FOR TRACT G-4 AND G-5 DEPICTED HEREON ARE BASED UPON THE BOUNDARY SURVEY BY PROFESSIONAL SURVEY LLC, PS #10464 (VLADIMIR JIRIK) OF TRACTS G-4 AND G-5, NETHERWOOD PARK ADDITION, DATED 05/11/2018. THE TOPOGRAPHIC AND UTILITY INFORMATION DEPICTED HEREON IS BASED UPON THE TOPOGRAPHIC AND UTILITY SURVEY PREPARED BY HIGH MESA CONSULTING GROUP, NMPS NO. 11184, DATED 10/11/2018 (2018.044.4).

2018.044.26

HIGH MESA Consulting Group
Engineers, Surveyors & Subcontract Utility Consultants
6010-B Midway Park Blvd. NE • Albuquerque, New Mexico 87109
Phone: 505.345.4250 • Fax: 505.345.4254 • www.highmesacg.com

CITY OF ALBUQUERQUE PUBLIC WORKS DEPARTMENT ENGINEERING DEVELOPMENT GROUP	
TITLE: CYFD CHILD WELLNESS CENTER PUBLIC WATER LINE EXTENSION PLAN & PROFILE STA 19+30 TO STA 23+96.90	
Design Review Committee APPROVED DEC 20 2018 DESIGN REVIEW COMMITTEE	City Engineer Approval
City Project No. 551386	Zone Map No. H-17
Sheet 8 of 12	

WATER LINE VALVE GIS DATA

ITEM	LOCATION	NAD' 83 GRID COORDINATES (US SURVEY FEET)		
		NORTHING	EASTING	ELEVATION
VALVE				
1"	STA 21+84.5	1492588.382'	1538684.791'	5216.25'
#5	STA 19+61.44	1492590.335'	1538462.304'	5219.70'
#6	STA 21+89	1492589.280'	1538689.271'	5214.66'
#7	STA 22+50	1492588.035'	1538750.743'	5214.98'
FH	LOCATION	NORTHING	EASTING	ELEVATION
B'	STA 22+50	1492603.069'	1538750.454'	5218.54'
METER				
(YMCA)	STA 21+84.50	1492604.245'	1538685.101'	5219.23'

SURVEY NOTE:

THIS IS NOT A BOUNDARY OR RIGHT OF WAY SURVEY.; DATA IS SHOWN FOR ORIENTATION ONLY. THE SOUTHERLY PROPERTY LINES FOR TRACT G-4 AND G-5 DEPICTED HEREON ARE BASED UPON THE BOUNDARY SURVEY BY PROFESSIONAL SURVEY LLC, PS #10464 (VLADIMIR JIRIK) OF TRACTS G-4 AND G-5, NETHERWOOD PARK ADDITION, DATED 05/11/2018. THE TOPOGRAPHIC AND UTILITY INFORMATION DEPICTED HEREON IS BASED UPON THE TOPOGRAPHIC AND UTILITY SURVEY PREPARED BY HIGH MESA CONSULTING GROUP, NMPS NO. 11184, DATED 10/11/2018 (2018.044.4).

2018.044.26

HIGH MESA Consulting Group
Engineers, Surveyors & Subcontract Utility Consultants
6010-B Midway Park Blvd. NE • Albuquerque, New Mexico 87109
Phone: 505.345.4250 • Fax: 505.345.4254 • www.highmesacg.com

CITY OF ALBUQUERQUE PUBLIC WORKS DEPARTMENT ENGINEERING DEVELOPMENT GROUP	
TITLE: CYFD CHILD WELLNESS CENTER PUBLIC WATER LINE EXTENSION PLAN & PROFILE STA 19+30 TO STA 23+96.90	
Design Review Committee APPROVED DEC 20 2018 DESIGN REVIEW COMMITTEE	City Engineer Approval
City Project No. 551386	Zone Map No. H-17
Sheet 8 of 12	

WATER LINE VALVE GIS DATA

ITEM	LOCATION	NAD' 83 GRID COORDINATES (US SURVEY FEET)		
		NORTHING	EASTING	ELEVATION
VALVE				
1"	STA 21+84.5	1492588.382'	1538684.791'	5216.25'
#5	STA 19+61.44	1492590.335'	1538462.304'	5219.70'
#6	STA 21+89	1492589.280'	1538689.271'	5214.66'
#7	STA 22+50	1492588.035'	1538750.743'	5214.98'
FH	LOCATION	NORTHING	EASTING	ELEVATION
B'	STA 22+50	1492603.069'	1538750.454'	5218.54'
METER				
(YMCA)	STA 21+84.50	1492604.245'	1538685.101'	5219.23'

SURVEY NOTE:

THIS IS NOT A BOUNDARY OR RIGHT OF WAY SURVEY.; DATA IS SHOWN FOR ORIENTATION ONLY. THE SOUTHERLY PROPERTY LINES FOR TRACT G-4 AND G-5 DEPICTED HEREON ARE BASED UPON THE BOUNDARY SURVEY BY PROFESSIONAL SURVEY LLC, PS #10464 (VLADIMIR JIRIK) OF TRACTS G-4 AND G-5, NETHERWOOD PARK ADDITION, DATED 05/11/2018. THE TOPOGRAPHIC AND UTILITY INFORMATION DEPICTED HEREON IS BASED UPON THE TOPOGRAPHIC AND UTILITY SURVEY PREPARED BY HIGH MESA CONSULTING GROUP, NMPS NO. 11184, DATED 10/11/2018 (2018.044.4).

2018.044.26

HIGH MESA Consulting Group
Engineers, Surveyors & Subcontract Utility Consultants
6010-B Midway Park Blvd. NE • Albuquerque, New Mexico 87109
Phone: 505.345.4250 • Fax: 505.345.4254 • www.highmesacg.com

CITY OF ALBUQUERQUE PUBLIC WORKS DEPARTMENT ENGINEERING DEVELOPMENT GROUP	
TITLE: CYFD CHILD WELLNESS CENTER PUBLIC WATER LINE EXTENSION PLAN & PROFILE STA 19+30 TO STA 23+96.90	
Design Review Committee APPROVED DEC 20 2018 DESIGN REVIEW COMMITTEE	City Engineer Approval
City Project No. 551386	Zone Map No. H-17
Sheet 8 of 12	

WATER LINE VALVE GIS DATA

ITEM	LOCATION	NAD' 83 GRID COORDINATES (US SURVEY FEET)		
		NORTHING	EASTING	ELEVATION
VALVE				
1"	STA 21+84.5	1492588.382'	1538684.791'	5216.25'
#5	STA 19+61.44	1492590.335'	1538462.304'	5219.70'
#6	STA 21+89	1492589.280'	1538689.271'	5214.66'
#7	STA 22+50	1492588.035'	1538750.743'	5214.98'
FH	LOCATION	NORTHING	EASTING	ELEVATION
B'	STA 22+50	1492603.069'	1538750.454'	5218.54'
METER				
(YMCA)	STA 21+84.50	1492604.245'	1538685.101'	5219.23'

SURVEY NOTE:

THIS IS NOT A BOUNDARY OR RIGHT OF WAY SURVEY.; DATA IS SHOWN FOR ORIENTATION ONLY. THE SOUTHERLY PROPERTY LINES FOR TRACT G-4 AND G-5 DEPICTED HEREON ARE BASED UPON THE BOUNDARY SURVEY BY PROFESSIONAL SURVEY LLC, PS #10464 (VLADIMIR JIRIK) OF TRACTS G-4 AND G-5, NETHERWOOD PARK ADDITION, DATED 05/11/2018. THE TOPOGRAPHIC AND UTILITY INFORMATION DEPICTED HEREON IS BASED UPON THE TOPOGRAPHIC AND UTILITY SURVEY PREPARED BY HIGH MESA CONSULTING GROUP, NMPS NO. 11184, DATED 10/11/2018 (2018.044.4).

2018.044.26

HIGH MESA Consulting Group
Engineers, Surveyors & Subcontract Utility Consultants
6010-B Midway Park Blvd. NE • Albuquerque, New Mexico 87109
Phone: 505.345.4250 • Fax: 505.345.4254 • www.highmesacg.com

CITY OF ALBUQUERQUE PUBLIC WORKS DEPARTMENT ENGINEERING DEVELOPMENT GROUP	
TITLE: CYFD CHILD WELLNESS CENTER PUBLIC WATER LINE EXTENSION PLAN & PROFILE STA 19+30 TO STA 23+96.90	
Design Review Committee APPROVED DEC 20 2018 DESIGN REVIEW COMMITTEE	City Engineer Approval
City Project No. 551386	Zone Map No. H-17
Sheet 8 of 12	

WATER LINE VALVE GIS DATA

ITEM	LOCATION	NAD' 83 GRID COORDINATES (US SURVEY FEET)		
		NORTHING	EASTING	ELEVATION
VALVE				
1"	STA 21+84.5	1492588.382'	1538684.791'	5216.25'
#5	STA 19+61.44	1492590.335'	1538462.304'	5219.70'
#6	STA 21+89	1492589.280'	1538689.271'	5214.66'
#7	STA 22+50	1492588.035'	1538750.743'	5214.98'
FH	LOCATION	NORTHING	EASTING	ELEVATION
B'	STA 22+50	1492603.069'	1538750.454'	5218.54'
METER				
(YMCA)	STA 21+84.50	1492604.245'	1538685.101'	5219.23'

SURVEY NOTE:

THIS IS NOT A BOUNDARY OR RIGHT OF WAY SURVEY.; DATA IS SHOWN FOR ORIENTATION ONLY. THE SOUTHERLY PROPERTY LINES FOR TRACT G-4 AND G-5 DEPICTED HEREON ARE BASED UPON THE BOUNDARY SURVEY

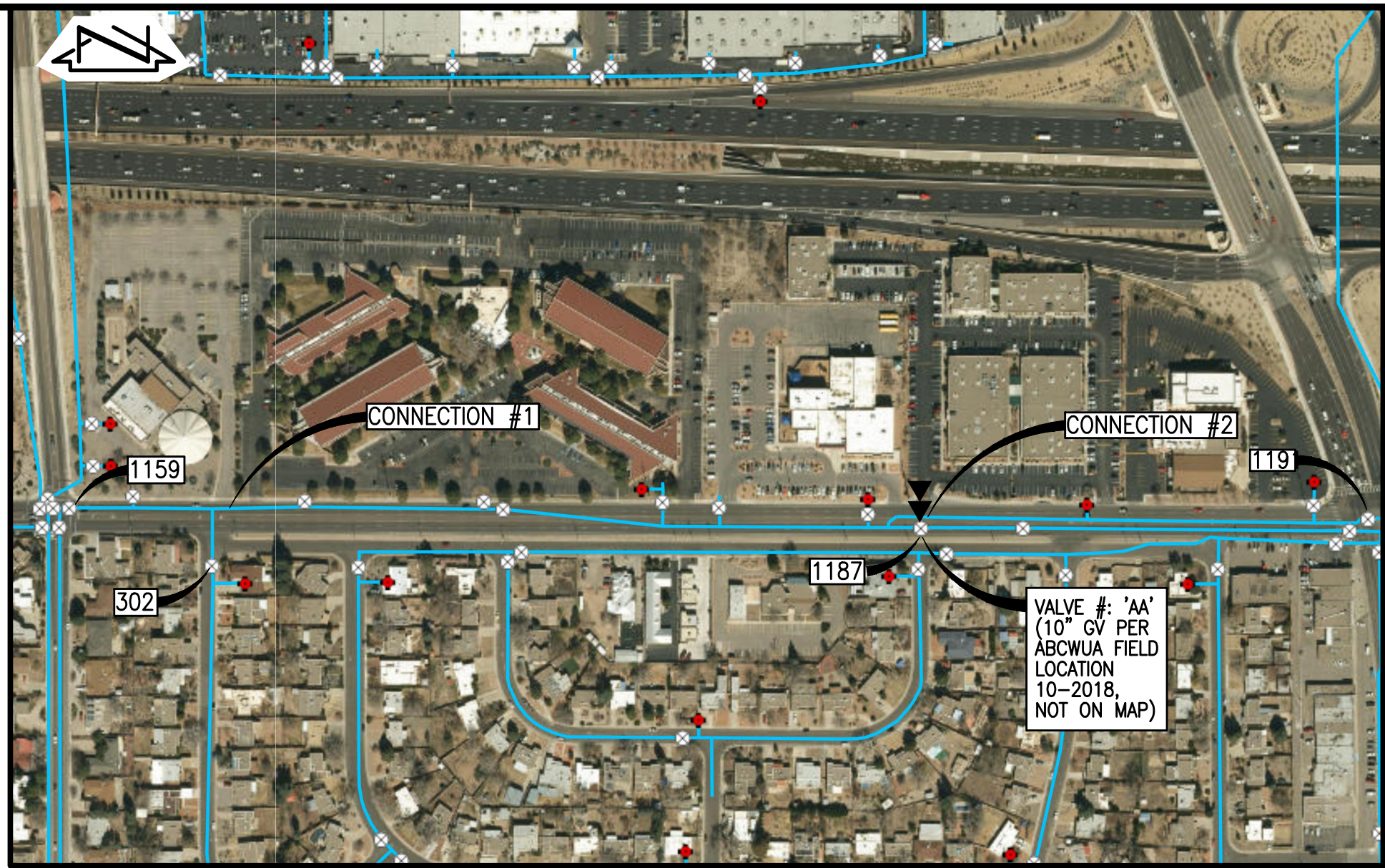

WVSO MAP

N.T.S.

WH-17

WATER VALVE SHUTOFF
PLAN NOTES:

1. THE FOLLOWING VALVES CAN BE CLOSED TO ISOLATE THE PROPOSED NON-PRESSURE CONNECTIONS:
• **CONNECTION #1 & CONNECTION #2; VALVES #302, #1159, #1187, #1191 AND 10" VALVE 'AA'**
2. WATER AUTHORITY PERSONNEL SHALL PERFORM ALL SHUTOFFS. THE CONTRACTOR SHALL NOT OPERATE ANY VALVES THAT MAY AFFECT SYSTEM OPERATIONS.
3. THE CONTRACTOR SHALL COORDINATE WITH THE WATER AUTHORITY SEVEN (7) DAYS IN ADVANCE OF PERFORMING WORK THAT WILL AFFECT PUBLIC WATER INFRASTRUCTURE WORK. REQUIRED SHUTOFFS, QUALITIES, DECONTAMINATION AS MASTER PLAN FACILITIES MUST BE COORDINATED WITH THE WATER AUTHORITY 14 DAYS IN ADVANCE OF PERFORMING SUCH WORK. ONLY WATER AUTHORITY CREWS ARE AUTHORIZED TO OPERATE PUBLIC VALVES. SHUTOFF REQUESTS MUST BE MADE ONLINE AT http://www.obcwa.org/Water_Shut_off_and_Turn_on_Procedures.aspx
4. WITHIN FIVE (5) DAYS AFTER RECEIPT OF CONTRACTOR'S SHUTOFF REQUEST, TRIAL SHUTOFFS WILL BE CONDUCTED. THE WATER AUTHORITY TO FURNISH LABOR AND APPURTENANCES NECESSARY TO VERIFY COMPLETENESS OF SHUTOFFS.
5. THE CONTRACTOR SHALL HAVE ALL FITTINGS, MATERIALS AND EQUIPMENT ON SITE PRIOR TO VALVE SHUTOFF. ALL EXCAVATION SHALL BE COMPLETE EXCEPT AS NECESSARY TO MAINTAIN SAFE SYSTEM OPERATION WHILE UNDER PRESSURE.
6. THE CONTRACTOR SHALL PROVIDE ALL RESTRAINTS AND THRUST BLOCKS NECESSARY TO EFFECT ALL NECESSARY SHUTOFFS AND CONNECTIONS.
7. EXISTING WATER VALVE AND WATER LINE INFORMATION OBTAINED FROM CITY OF ALBUQUERQUE AUTOMATED WATER DISTRIBUTION SYSTEM SECTIONAL MAPS, MAP GRID H-17 AT THE TIME OF WATER SHUTOFF APPLICATION, THE CONTRACTOR SHALL REQUEST THAT THE WATER AUTHORITY NOTIFY ALL AFFECTED PROPERTY OWNERS AT LEAST TWENTY-FOUR (24) HOURS IN ADVANCE OF THE RESPECTIVE SHUTOFFS.

WATER LINE
CONSTRUCTION NOTES:

1. ALL WORK DETAILLED ON THESE PLANS TO BE PERFORMED UNDER CONTRACT SHALL, EXCEPT AS OTHERWISE STATED OR PROVIDED FOR HEREON, BE CONSTRUCTED IN ACCORDANCE WITH THE CITY OF ALBUQUERQUE STANDARD SPECIFICATIONS— PUBLIC WORKS CONSTRUCTION—1986—UPDATE NO. 9.
2. PROPOSED WATER LINE MATERIALS SHALL BE PVC PIPE, MEETING AWWA C-900: DR18 REQUIREMENTS (6"—12") OR DUCTILE IRON PIPE MEETING AWWA C-150 REQUIREMENTS (6"—48"). 2" WATER SERVICE PIPE MATERIAL SHALL BE COPPER OR MUNICIPEX.
3. ALL MATERIALS USED SHALL CONFORM WITH THE MATERIALS PRESENT ON THE "ABCWA APPROVED PRODUCTS LIST, LATEST EDITION".
4. WATER LINE SHALL HAVE A MINIMUM COVER OF 3'-0" (FINISHED GRADE TO TOP OF PIPE). EXTRA DEPTH TRENCHING, IF REQUIRED, SHALL BE CONSIDERED INCIDENTAL TO CONSTRUCTION, THEREFORE, NO SEPARATE PAYMENT WILL BE MADE.
5. IN ACCORDANCE WITH SECTION 801 OF THE "STANDARD SPECIFICATIONS", METALIZED DETECTABLE WARNING TAPE SHALL BE INSTALLED 18" ABOVE ALL PVC PIPE INSTALLED ON THIS PROJECT.
6. JOINT RESTRAINT SHALL BE PROVIDED ON ALL JOINTS OF FIRE LINES.
7. FOR THE PURPOSES OF THIS PROJECT, ALL RESTRAINED JOINTS AND JOINT RESTRAINT SHALL BE MECHANICALLY RESTRAINED. JOINT RESTRAINT LENGTHS SPECIFIED HEREON ARE THE LENGTHS TO BE RESTRAINED EACH SIDE OF THE FITTING.
8. THE CONTRACTOR SHALL BE RESPONSIBLE FOR SELECTING APPROPRIATE MEANS AND METHODS TO EXCAVATE AND TRENCH AND INSTALL PIPE SO AS TO NOT EXCEED RIGHT-OF-WAY OR EASEMENT LIMITS, AND SO AS NOT TO INTERFERE WITH OTHER UTILITIES. THIS SHALL BE CONSIDERED INCIDENTAL TO TRENCHING, THEREFORE, NO SEPARATE PAYMENT WILL BE MADE.
9. THE CONTRACTOR SHALL BE RESPONSIBLE FOR PROTECTING, SUPPORTING AND REPLACING, IF DAMAGED, ALL OTHER UTILITIES ENCOUNTERED DURING CONSTRUCTION. THIS SHALL BE CONSIDERED INCIDENTAL TO TRENCHING, THEREFORE, NO SEPARATE PAYMENT WILL BE MADE.
10. NEW WATER LINE INSTALLATIONS SHALL INCLUDE INSULATED 12 GAUGE COPPER TRACER WIRE INSTALLED CONTINUOUSLY ALONG THE PIPE WITH WATER-PROOF SPLICER BOXES AT JUNCTIONS AND TEES. TRACER WIRE SHALL BE ACCESSIBLE AT ALL VALVES AND SERVICES. TRACER WIRE INSTALLATION SHALL BE CONSIDERED INCIDENTAL TO TRENCHING, THEREFORE, NO SEPARATE PAYMENT WILL BE MADE.



2018.044.2 6

CITY OF ALBUQUERQUE
PUBLIC WORKS DEPARTMENT
ENGINEERING DEVELOPMENT GROUP

TITLE: CYFD CHILD WELLNESS CENTER
PUBLIC WATER LINE EXTENSION
WATER LINE CONSTRUCTION NOTES; WATER VALVE SHUTOFF PLAN

Design Review Committee

City Engineer Approval

APPROVED

DEC 20 2019

DESIGN
REVIEW COMMITTEE

City Project No.

Zone Map No.	11 4
--------------	------

Sheet

Of 12

RECORD DRAWING

THIS IS NOT A BOUNDARY OR RIGHT OF WAY SURVEY; DATA IS SHOWN FOR ORIENTATION ONLY. THE SOUTHERLY PROPERTY LINES FOR TRACT G-4 AND G-5 DEPICTED HEREON ARE BASED UPON THE BOUNDARY SURVEY BY PROFESSIONAL SURVEY LLC, PS #10464 (VLADIMIR JIRIK) OF TRACTS G-4 AND G-5, NETHERWOOD PARK ADDITION, DATED 05/11/2018. THE TOPOGRAPHIC AND UTILITY INFORMATION DEPICTED HEREON IS BASED UPON THE TOPOGRAPHIC AND UTILITY SURVEY PREPARED BY HIGH MESA CONSULTING GROUP, NPMs NO. 11184, DATED 10/11/2018 (2018.044.4).

- A. ALL PAVEMENT MARKINGS SHALL BE REFLECTIVE PLASTIC AND COMPLY WITH COA TRAFFIC OPERATIONS THIRD DRAFT SPECIFICATIONS AND CONTRACT LISTING AND THE M.U.T.C.D. (LATEST EDITION).
- B. ALL TRAFFIC SIGNS SHALL COMPLY WITH THE M.U.T.C.D. (LATEST EDITION).
- C. CONTRACTOR SHALL OBLITERATE EXISTING PAVEMENT MARKINGS AS INDICATED WITHIN PROJECT LIMITS PER SECTION 443 OF THE COA STANDARD SPECIFICATIONS PRIOR TO INSTALLATION OF NEW MARKINGS.
- D. CONTRACTOR SHALL APPLY REFLECTORIZED YELLOW PAINT TO ALL MEDIAN NOSES PRIOR TO FINAL ACCEPTANCE OF PROJECT.
- E. ALL PAVEMENT MARKINGS AND SIGNAGE SHALL BE INSTALLED PRIOR TO FINAL ACCEPTANCE OF PROJECT.
- F. STATIONING SHOWN HEREON IS BASED UPON STREET CENTERLINE.
- G. CONTRACTOR SHALL INVENTORY ALL TRAFFIC CONTROL SIGNS TO BE REMOVED UNDER THIS CONTRACT WITH THE COA CONSTRUCTION ENGINEER PRIOR TO CONSTRUCTION COMMENCEMENT.
- H. CONTRACTOR MUST REVIEW STRIPING AND SIGNAGE LAYOUT WITH THE CITY OF ALBUQUERQUE CONSTRUCTION ENGINEER PRIOR TO INSTALLATION.

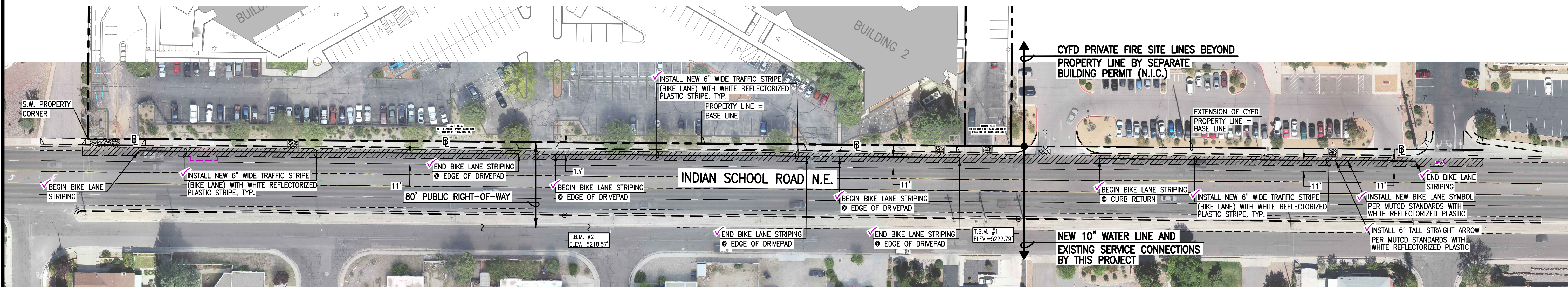

RECORD DRAWING

2018.044.2 e

Design Review Committee 	City Engineer Approval	Last Design Update	Mo./Day/Yr.	Mo./Day/Yr.
City Project No. 551386	Zone Map No. H-17	Sheet 10 Of 12		

File Name: P:\data\2018\2018.044.2\ENGI\80442_Master-Rec.dwg - SHEET 11 Plot Date: 6/3/19 Plot Time: 08:10

SECTION 33 05 26.23
UTILITY IDENTIFICATION TRACE WIRE

PART 1 GENERAL

1.1 SUMMARY

- A. This technical specification covers the requirements for the installation of a conductive trace wire during the installation of water, sewer and reuse pipelines and appurtenances. The trace wire will be used for locating the pipelines, laterals, services and appurtenances with an electronic trace wire locator after installation.

1.2 MEASUREMENT AND PAYMENT

- A. The work in this section shall be considered incidental to the installation cost of the pipeline being traced.

1.3 REFERENCES

- A. Where all or part of a Federal, ASTM, ANSI, AWWA, City of Albuquerque Standard Specifications for Public Works Construction, etc. is incorporated by reference in these specifications, the reference standard shall be the latest edition and revision.

1.4 SUBMITTALS

- A. The Contractor shall submit the manufacturer's data on materials to be furnished that indicate compliance with the specifications regarding materials used.
- B. The Contractor shall submit a project specific plan showing the proposed trace wire equipment locations.

PART 2 PRODUCTS

2.1 ACCEPTABLE PRODUCTS

- A. Only products listed on the Albuquerque Bernalillo County Water Utility Authority's Approved Product List shall be used.

2.2 TRACE WIRE

- A. Open Trench Installation – #12 AWG high strength copper clad steel (CCS) wire with minimum 450 pound break load and minimum 30 mil HDPE insulation thickness.
- B. Directional Drilling/Boring Installation – #12 AWG high strength CCS wire with minimum 1,150 pound break load and minimum 30 mil HDPE insulation thickness.
- C. Pipe Bursting Installation – High strength 7 x 7 stranded CCS wire with 4,700 pound break load and minimum 50 mil HDPE insulation thickness.

2.3 CONNECTORS

- A. Tee Connections – Single 3-way locking waterproof connector for 12 AWG. Connectors shall be approved by manufacturer for direct burial.
- B. Cross Connections – Two 3-way locking waterproof connectors for 12 AWG with a short jumper wire. Connectors shall be approved by manufacturer for direct burial.
- C. Necessary Splice Connections – Single 3-way direct bury lug locking connector or twist-on connector with strain relief rated up to 50 volts filled with dielectric silicone sealant to seal out moisture and corrosion and prevent uninsulated wire exposure. Connectors shall be approved by manufacturer for direct burial. Splices shall only be used on the main line at the end of a trace wire spool or when a Tee Connection cannot be used. Contractor shall not cut the main line trace wire.
- D. Non-locking friction fit, twist on or taped connectors are prohibited.

2.4 TEST STATIONS

- A. All trace wire test stations shall be made of corrosion-resistant materials and shall be equipped with two terminals, a roadway-rated flange to prevent the test station from sinking, and a locking cast iron cap with an encapsulated magnet for ease of locating the test station. The test station shall be specifically manufactured for trace wire access/testing.
- B. All grade level/in-ground test stations shall be appropriately identified with "Test Station" and with "Water" for water installations, "Sewer" for sewer installations, and "Test" for reuse installations cast into the cap and color coded per Section 2.5 of this specification.
- C. All trace wire test stations must include a manually interruptible conducting/connection link (terminal jumper) between the terminal for the trace wire connection and terminal for the grounding anode wire connection.

2.5 GROUNDING ANODE

- A. All grounding anodes shall be made of magnesium, with a pointed end to enable direct driving into the ground, specifically manufactured for this purpose. The anode shall come factory equipped with an HDPE cap and 20 feet of factory installed #12 AWG CCS wire with 30 mil HDPE coating rated for direct burial at 30 volts with 21% conductivity. The wire shall have a minimum 282 pound break load.

2.6 COLOR CODING

- A. Trace wire and test station caps shall be color coded per APWA standards for the specific utility being marked as outlined in the table below.

APWA Color Code Standards	
Utility:	Color:
Potable Water	Blue
Sewer	Green
Reuse (Reclaimed Water)	Purple

PART 3 EXECUTION

3.1 OVERVIEW

- A. Trace wire shall be installed in such a manner as to be able to properly trace all pipelines and services, as applicable, without loss or deterioration of signal and without the transmitted signal migrating off the trace wire. Trace wire shall be installed in the locations outlined below.
- Water: On all water mains, laterals, services and hydrants per the Standard Drawings.
 - Sewer: On all sewer mains per the Standard Drawings.
 - Reuse: On all effluent mains and services per the Standard Drawings.

3.2 INSTALLATION

A. Trace Wire:

- Trace wire shall be installed in the same trench and inside bored holes and casing with pipe during pipe installation.
- The trace wire shall be securely bonded together at all wire joints with a locking waterproof connector that complies with this specification to provide electrical continuity.
- Trace wire connectors shall be installed in a manner that prevents any uninsulated wire exposure.
- Except for spliced-in repair or replacement connections, trace wire shall be continuous and without splices between each trace wire access point. For required splices, use splice connectors per this specification. Spliced wires must be knotted prior to being inserted in the connector to prevent separation from the connector in case the trace wires are stretched during backfilling operations.
- Trace wire systems must be installed as a single continuous wire. No looping or coiling of wire is allowed.
- No breaks or cuts in the trace wire or trace wire insulation shall be permitted.
- Trace wire installation shall be performed in such a manner that allows proper access for connection of line tracing equipment, proper locating of wire without loss or deterioration of low frequency (512 Hz) signal for distances in excess of 1,500 linear feet, and without distortion of signal caused by multiple wires being installed in close proximity to one another.
- Any damage occurring during installation of the trace wire must be immediately repaired by removing the damaged wire, and installing a new section of wire with connectors that comply with this specification. Taping and/or spray coating to repair trace wire or trace wire insulation shall not be allowed.
- Trace wire shall be laid flat on top of the pipe and securely affixed in 6-foot intervals with tape or plastic ties to prevent shifting or damage during backfilling and excavation operations. Attach trace wire to PEXa (cross-linked polyethylene: peroxide process) service piping per the manufacturer's recommendations with plastic (zip) ties. **Do not use adhesive tape on PEXa pipe.**
- In occurrences where an existing trace wire is encountered on an existing utility that is being extended or tied into, the new trace wire and existing trace wire shall be connected using splice connectors that comply with this specification.
- Trace wire shall be attached to all appurtenances on the north or east side.
- At service saddles, the trace wire shall not be placed between the saddle and the main.
- For sanitary sewer systems, lay mainline trace wire continuously, by-passing around the outside of manholes/structures on the north or east side.
- For main line intersections and for service line connections, the main line trace wire shall not be cut.
- All main line trace wires must be interconnected at intersections, at main line tees and main line crosses. At tees, the three wires shall be joined using a single 3-way locking connector. At crosses, the four wires shall be joined using two 3-way connectors with a short jumper wire between them.
- All conductive and non-conductive water and reuse service lines shall include trace wire with a grounding anode installed in the meter box.
- All trace wire termination points shall be terminated with a grounding anode.
- For repairs and rehabilitations, trace wire shall be installed on the new line per this specification. The ends of rehabilitated/replaced pipeline segments shall be connected if existing trace wire exists or shall be terminated with a grounding anode.
- If repairs are made to a line with a trace wire, Contractor must ensure trace wire is connected with twist-on splice connector and test the trace to the next existing test station.

B. Test Stations:

- Test Stations shall be installed at the following locations as outlined in the Standard Drawings:
 - At fire hydrants on water lines. If hydrants do not exist on a waterline, test stations shall be installed at water valves.
 - At sewer manholes and sewer wet wells on sewer lines
 - At sewer force main valves on sewer lines
 - At valves, and as standalone test stations approximately every 1,000 feet in locations where valve spacing exceeds 1,500 feet on reuse lines.
- A minimum of 2 feet of excess/slack wire is required in all trace wire test stations after meeting final elevation. Group and zip-tie excess wire. Do not coil.
- Test stations shall be spaced approximately every 1,000 feet and shall not be spaced greater than 1,500 feet apart. Test stations do not need to be installed at each location identified above provided that the spacing between test stations does not exceed 1,500 feet.

C. Grounding:

- Trace wire must be properly grounded at all termination points and at the edge of right-of-way for water lines that do not have a meter.
- Grounding of trace wire shall be achieved by use of a drive-in magnesium grounding anode rod buried at the same depth as the trace wire.
- Where the grounding anode wire will be connected to a trace wire test station, a minimum of 2 feet of excess/slack wire is required after meeting final elevation.
- When grounding the trace wire in areas where the trace wire is continuous and neither the mainline trace wire nor the grounding anode wire will be terminated at/above grade, install grounding anode directly beneath and in-line with the trace wire. Do not coil excess wire from grounding anode. The grounding anode wire shall be trimmed to an appropriate length before connecting to trace wire with a splice connector. The splice shall be made in the test station or in the meter box if possible.

3.3 TESTING REQUIREMENTS

A.

- Contractor shall provide equipment for trace test and shall perform a trace test on all trace wire in the presence of the Engineer and Water Authority Inspector. If the trace wire is found to be not continuous upon testing, the Contractor shall repair or replace the failed segment of the wire, and shall be responsible for the cost of any trenching, backfill, repaving and other improvements necessary to complete the trace wire repair. Contractor is encouraged to test trace wire prior to backfill so any issues can be addressed prior to backfill. Passing test results shall be provided for all pipe segments within the Engineer of Record's as-built data and plan set. To pass the continuity test, the following conditions must be met:
- Trace test shall be performed by using a metallic locator with audible tone and numeric values for certification of the facility locations and shall be identifiable between access points.
 - The wire shall be accessible at all access points and be identifiable between access points.
 - Depth readings must be accurate and consistent to within 15 (depth to diameter ratio).

3.4 WARRANTY

A.

- The product(s) and work shall be warranted against defects in material and workmanship for a period of one year. The warranty period shall begin after final inspection and acceptance by the Engineer and Owner.

END OF SECTION



RECORD DRAWING

HIGH MESA Consulting Group
Engineers, Surveyors & Rehabilitation Utility Consultants

6010-B Midway Park Blvd. NE • Albuquerque, New Mexico 87109
Phone: 505.345.4250 • Fax: 505.345.4254 • www.highmesacg.com

2018.044.26

CITY OF ALBUQUERQUE PUBLIC WORKS DEPARTMENT ENGINEERING DEVELOPMENT GROUP			
TITLE: CYFD CHILD WELLNESS CENTER PUBLIC WATER LINE EXTENSION STANDARD ABCWUA TRACER WIRE SPECIFICATIONS			
Design Review Committee	City Engineer Approval	Last Design Update	Mo./Day/Yr.
City Project No.	Zone Map No.	Sheet	Of
551386	H-17	11	12

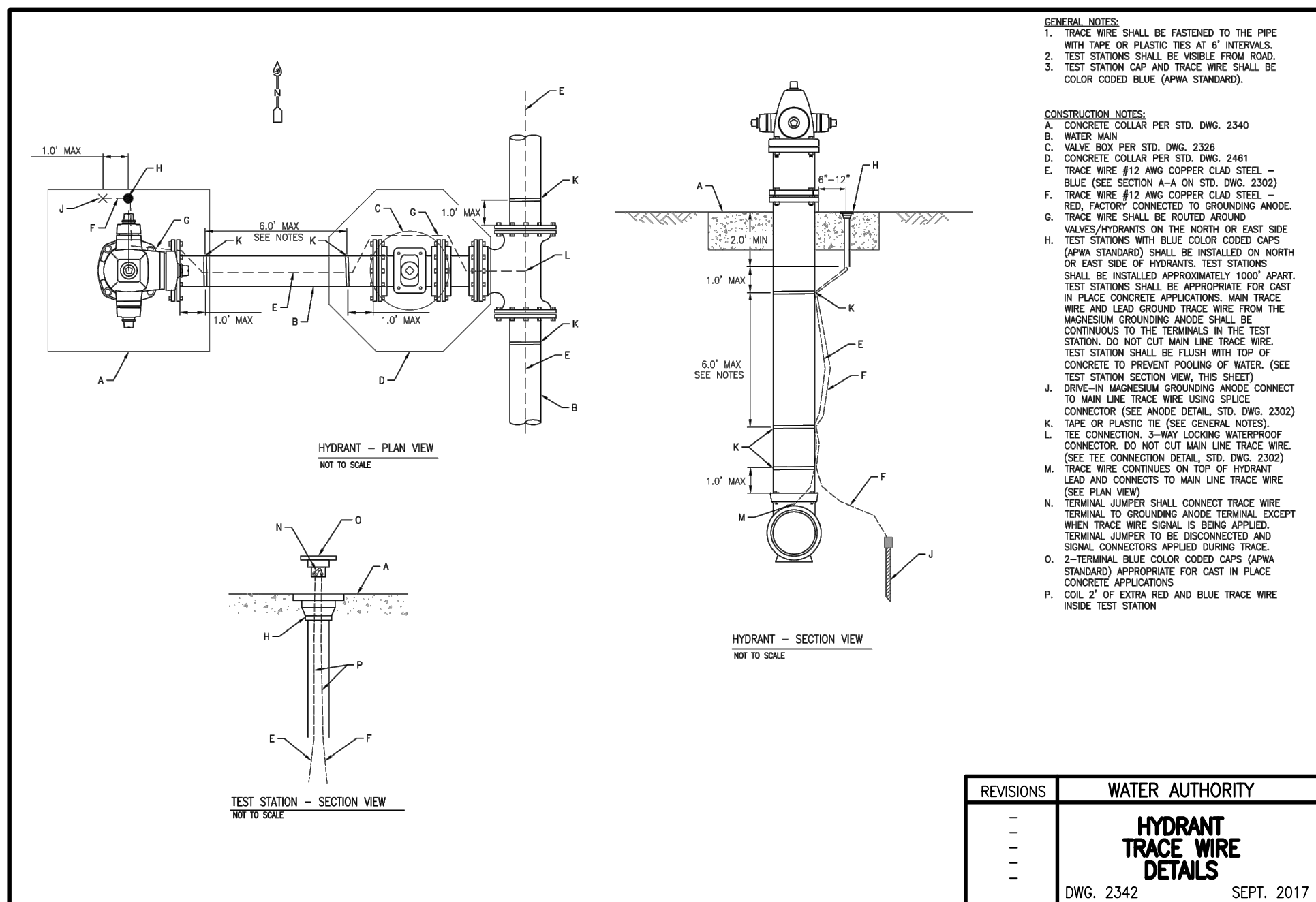
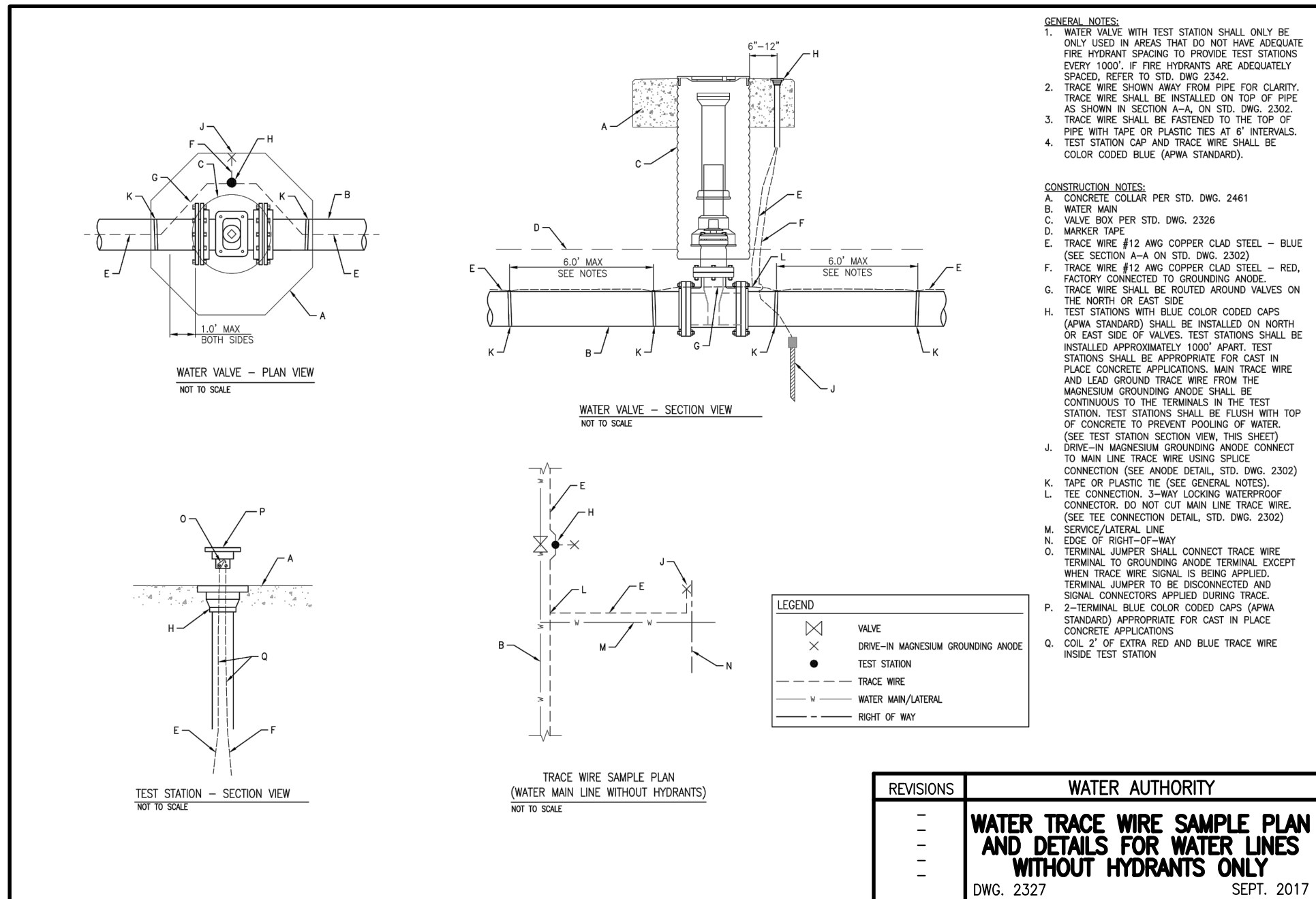
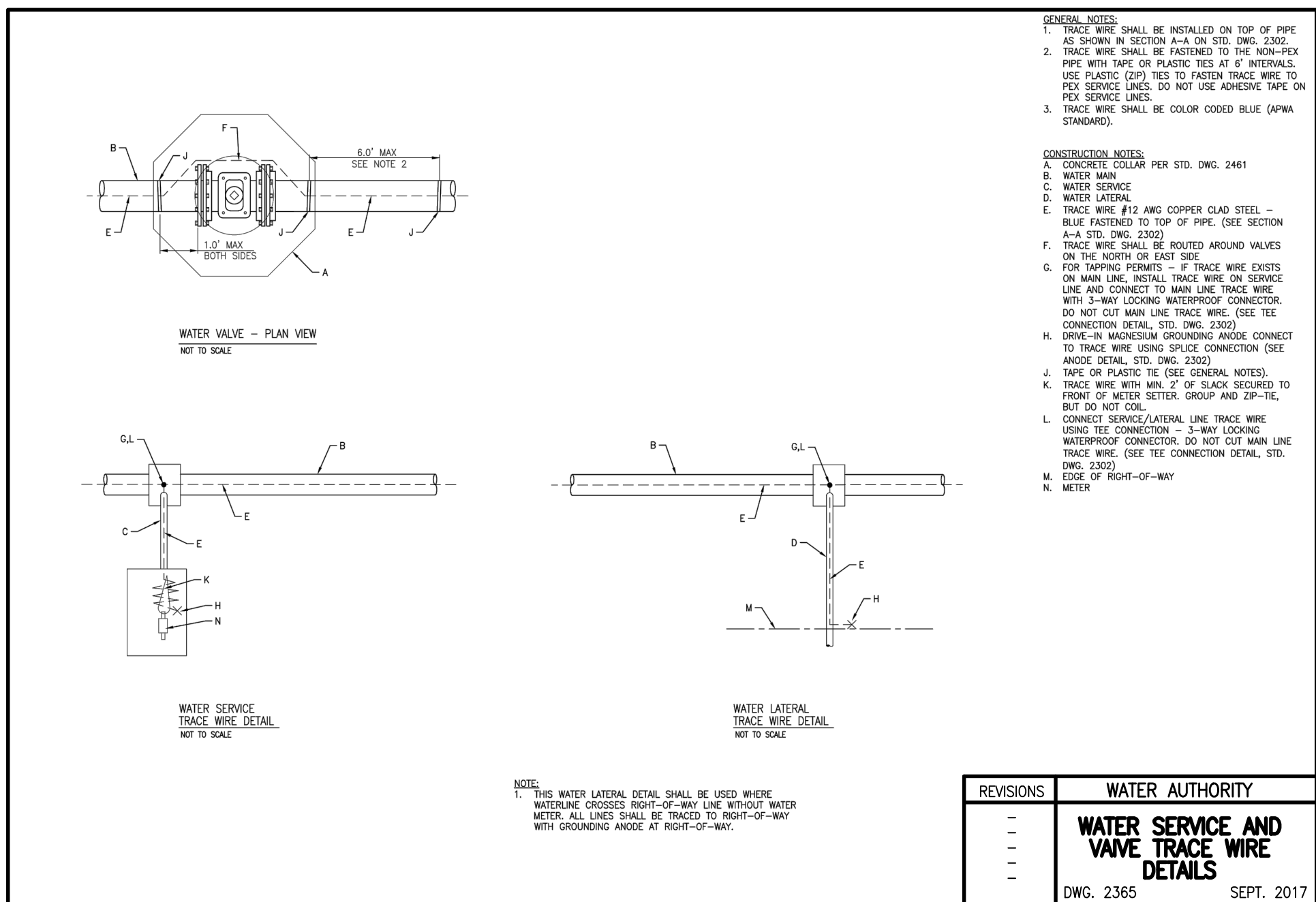
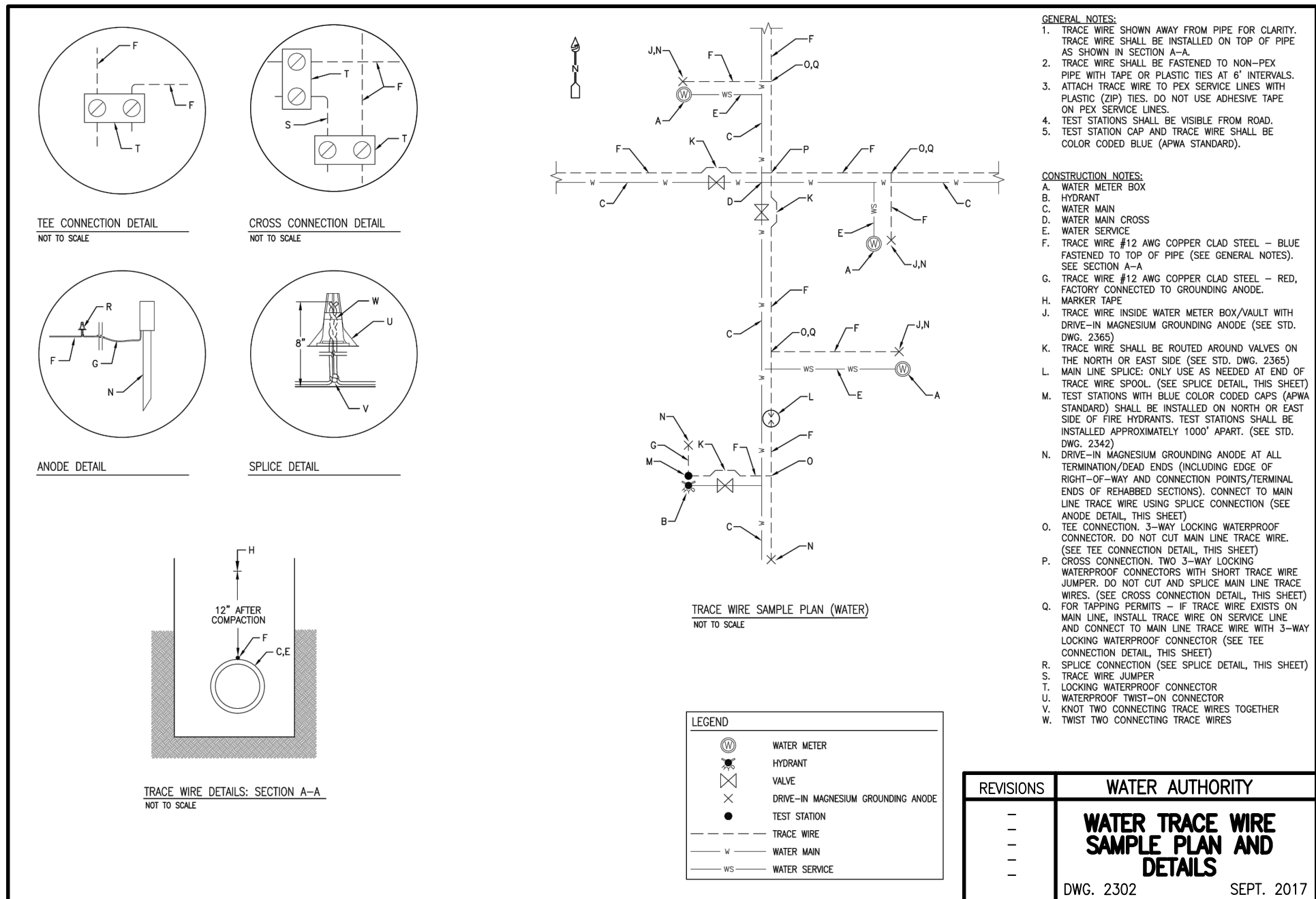

 **RECORD DRAWING**

[illegible]

HIGH MESA Consulting Group
Engineers, Surveyors & Subsurface Utility Consultants

6010-B Midway Park Blvd. NE • Albuquerque, New Mexico 87109
Phone: 505.345.4250 • Fax: 505.345.4254 • www.highmesacg.com

2018.044.2 ~~6~~ 6

CITY OF ALBUQUERQUE
PUBLIC WORKS DEPARTMENT
ENGINEERING DEVELOPMENT GROUP

TITLE:	CYFD CHILD WELLNESS CENTER PUBLIC WATER LINE EXTENSION STANDARD ABCWUA TRACER WIRE DETAILS
--------	--

Design Review Committee		City Engineer Approval		Last Design Update	Mo./Day/Yr.		Mo./Day/Yr.	
City Project No. 551386				Zone Map No. H-17	Sheet 12		Of 12	