

FIRE HYDRANT DETAIL

DETAIL A

1"=20'-0"

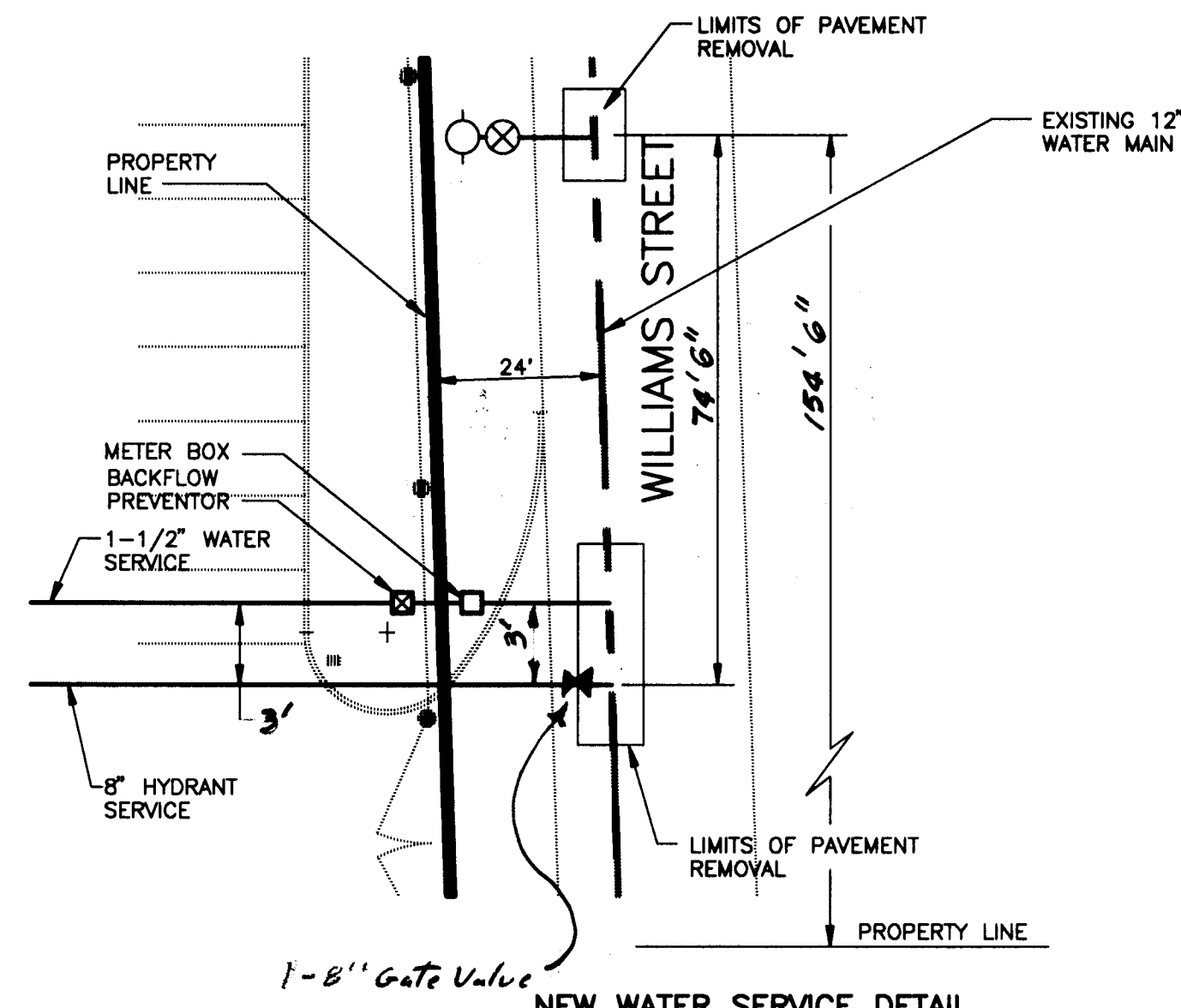

NEW WATER SERVICE DETAIL

DETAIL B

1"=20'

NOTES

1. ADJUSTMENT ON 6X12 TAP BECAUSE BELL ON 12" PIPE
2. FIVE FOOT HYDRANT

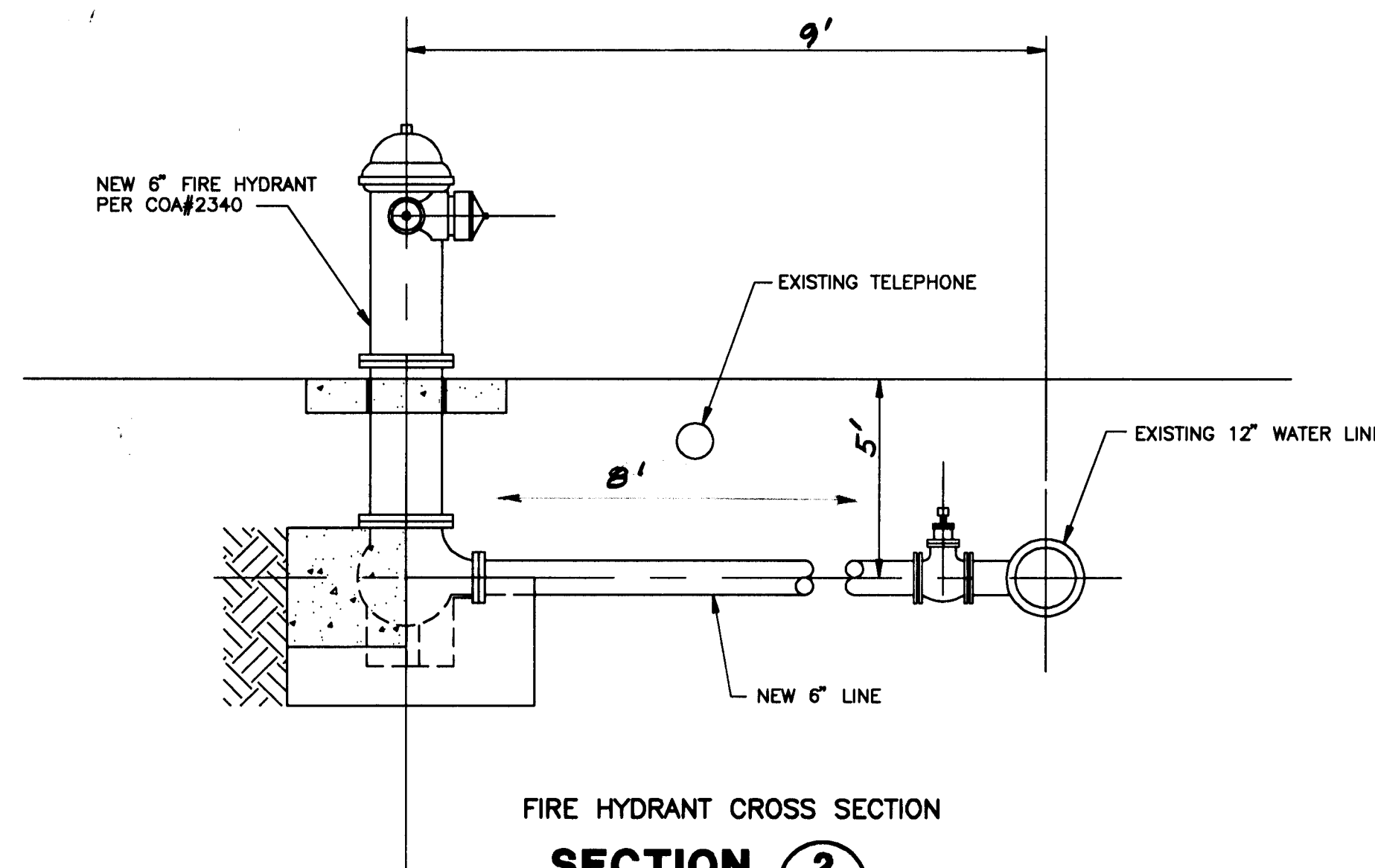

FIRE HYDRANT CROSS SECTION

SECTION 2

NOT TO SCALE

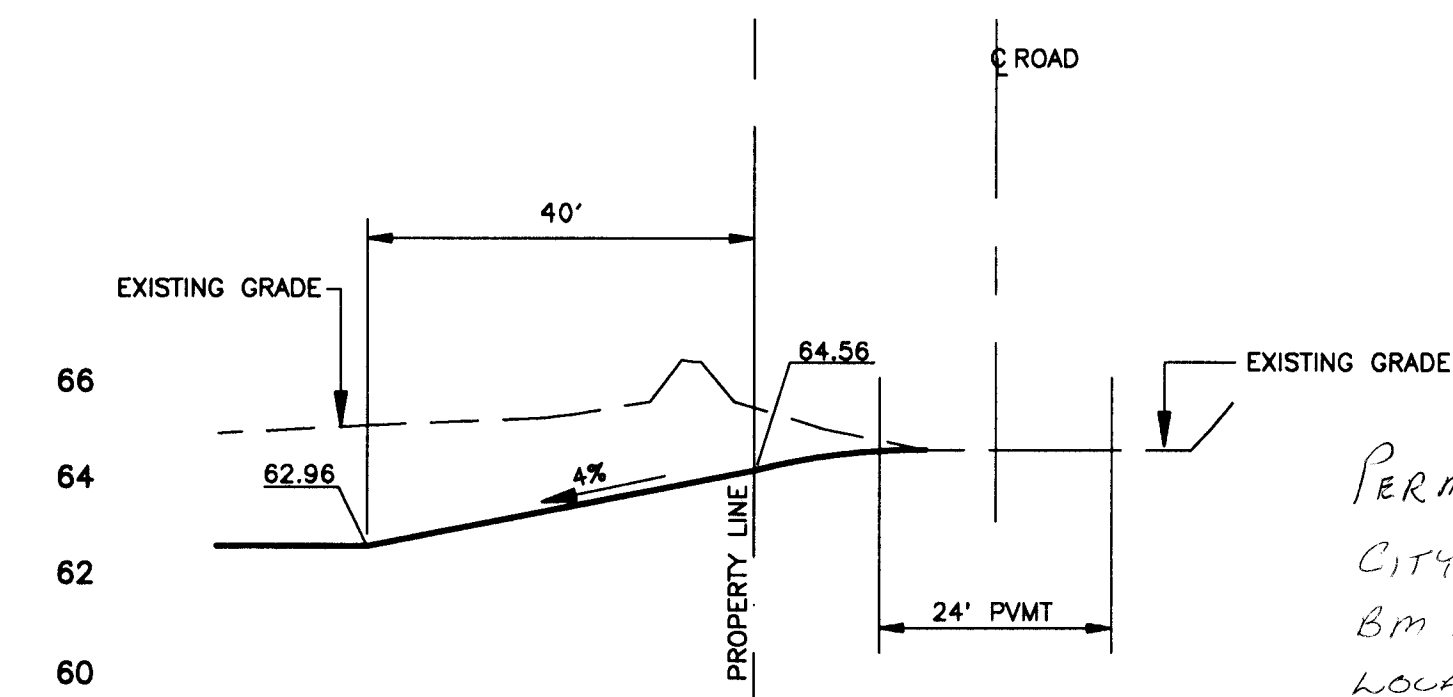

ENTRANCE/EXIT SECTION

SECTION 1

1" = 20' HOR
1" = 4' VER

PERMANENT BENCHMARK
CITY OF ALBUQUERQUE
BM NO. 8-P13
LOCATION - 57' E OF E OF
2ND ST. SE AND 20' S. OF E OF
PROSPERITY AVE. SE
ELEVATION - 4950.639

GENERAL NOTES

NOTICE TO CONTRACTOR

1. CITY OF ALBUQUERQUE SPECIFICATIONS FOR PUBLIC WORKS CONSTRUCTION, 1986 EDITION AS AMENDED THROUGH UPDATE 6, WILL BE REFERRED TO HEREIN AS THE "STANDARD SPECIFICATIONS."
2. TWO WORKING DAYS PRIOR TO ANY EXCAVATION, CONTRACTOR MUST CONTACT NEW MEXICO ONE CALL SYSTEM (260-1990) AND DETERMINE LOCATION OF EXISTING UTILITIES.
3. PRIOR TO ANY CONSTRUCTION, THE CONTRACTOR SHALL EXCAVATE AND VERIFY THE HORIZONTAL AND VERTICAL LOCATIONS OF ALL OBSTRUCTIONS. SHOULD A CONFLICT EXIST, THE CONTRACTOR SHALL NOTIFY THE ENGINEER OR THE SURVEYOR SO THAT THE CONFLICT CAN BE RESOLVED WITHOUT DELAY.
4. ALL EXISTING SIGNS, MARKERS, DELINEATORS, ETC. WITHIN THE CONSTRUCTION LIMITS SHALL BE REMOVED, STORED AND RE-SET BY THE CONTRACTOR.
5. THE CONTRACTOR SHALL NOTIFY THE ENGINEER NOT LESS THAN SEVEN (7) DAYS PRIOR TO STARTING WORK IN ORDER THAT THE ENGINEER MAY TAKE NECESSARY MEASURES TO INSURE THE PRESERVATION OF SURVEY MONUMENTS. CONTRACTOR SHALL NOT DISTURB PERMANENT SURVEY MONUMENTS WITHOUT THE CONSENT OF THE ENGINEER AND SHALL NOTIFY THE ENGINEER AND BEAR THE EXPENSE OF REPLACING ANY THAT MAY BE DISTURBED WITHOUT PERMISSION. REPLACEMENT SHALL BE DONE ONLY BY THE CITY SURVEYOR. WHEN A CHANGE IS MADE IN THE FINISHED ELEVATIONS OF THE PAVEMENT OF ANY ROADWAY IN WHICH A PERMANENT SURVEY MONUMENT IS LOCATED, CONTRACTOR SHALL, AT HIS OWN EXPENSE, ADJUST THE MONUMENT COVER TO THE NEW GRADE UNLESS OTHERWISE SPECIFIED. REFER TO SECTION 4.4 OF THE GENERAL CONDITIONS OF THE STANDARD SPECIFICATIONS.
6. THREE (3) WORKING DAYS PRIOR TO BEGINNING CONSTRUCTION THE CONTRACTOR SHALL SUBMIT TO THE CONSTRUCTION CO-ORDINATION DIVISION A DETAILED CONSTRUCTION SCHEDULE. TWO (2) WORKING DAYS PRIOR TO CONSTRUCTION THE CONTRACTOR SHALL OBTAIN A BARRICADING PERMIT FROM THE CONSTRUCTION CO-ORDINATION DIVISION. CONTRACTOR SHALL NOTIFY BARRICADE ENGINEER (768-2551) PRIOR TO OCCUPYING AN INTERSECTION.
7. ANY WORK OCCURRING WITHIN AN ARTERIAL ROADWAY REQUIRES 24 HOURS CONSTRUCTION.

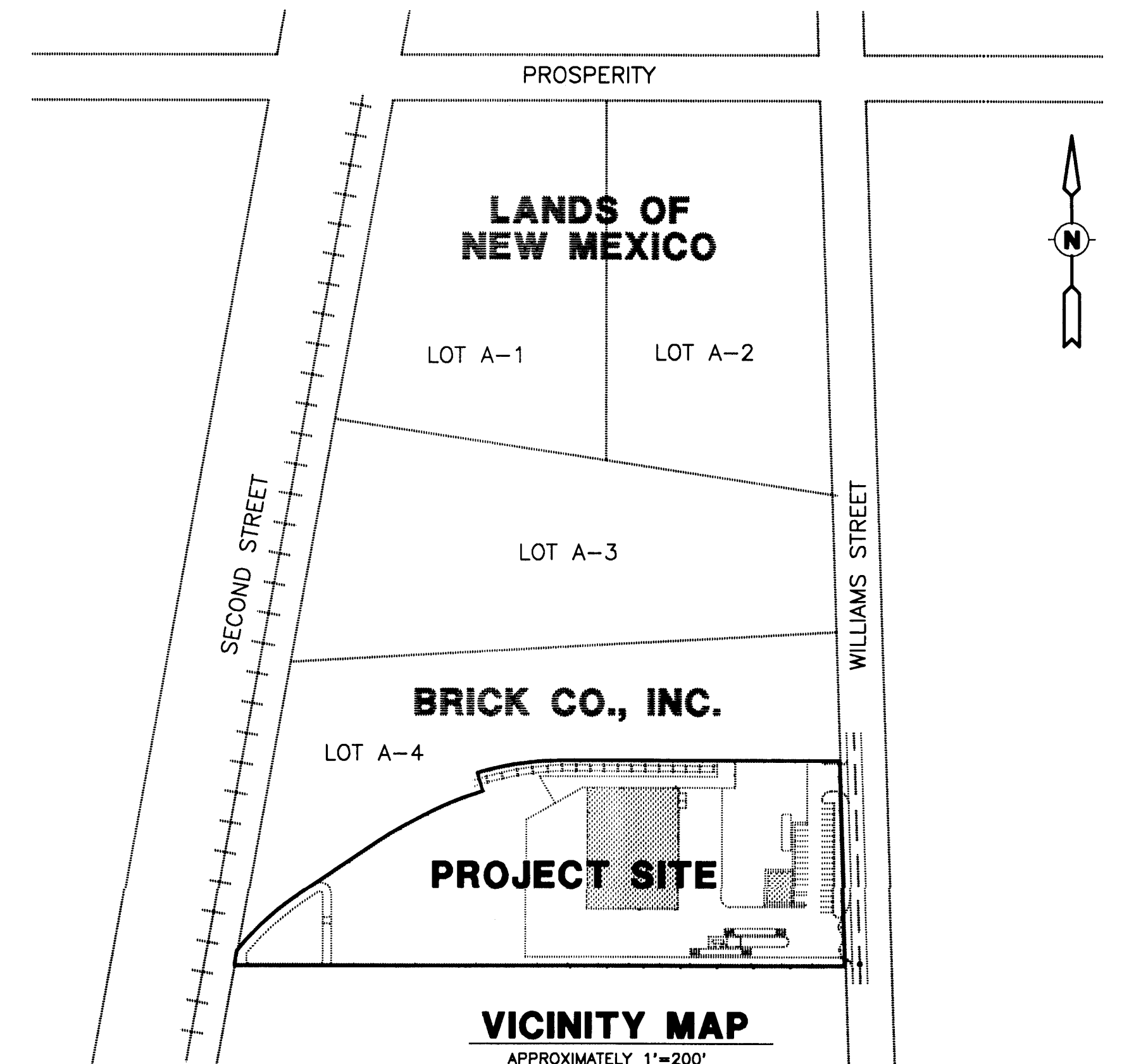
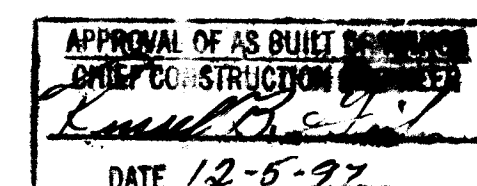

VICINITY MAP

APPROXIMATELY 1"=200'

PROPERTY DESCRIPTION - LANDS OF
NEW MEXICO BRICK, LOT A-4-A
ADDRESS: 4600 WILLIAMS SE
ZONE MAP: Q-13

TBM-4965.81 ON RIM OF
EXISTING MANHOLE IN
WILLIAMS STREET, SE CORNER
OF PROPERTY

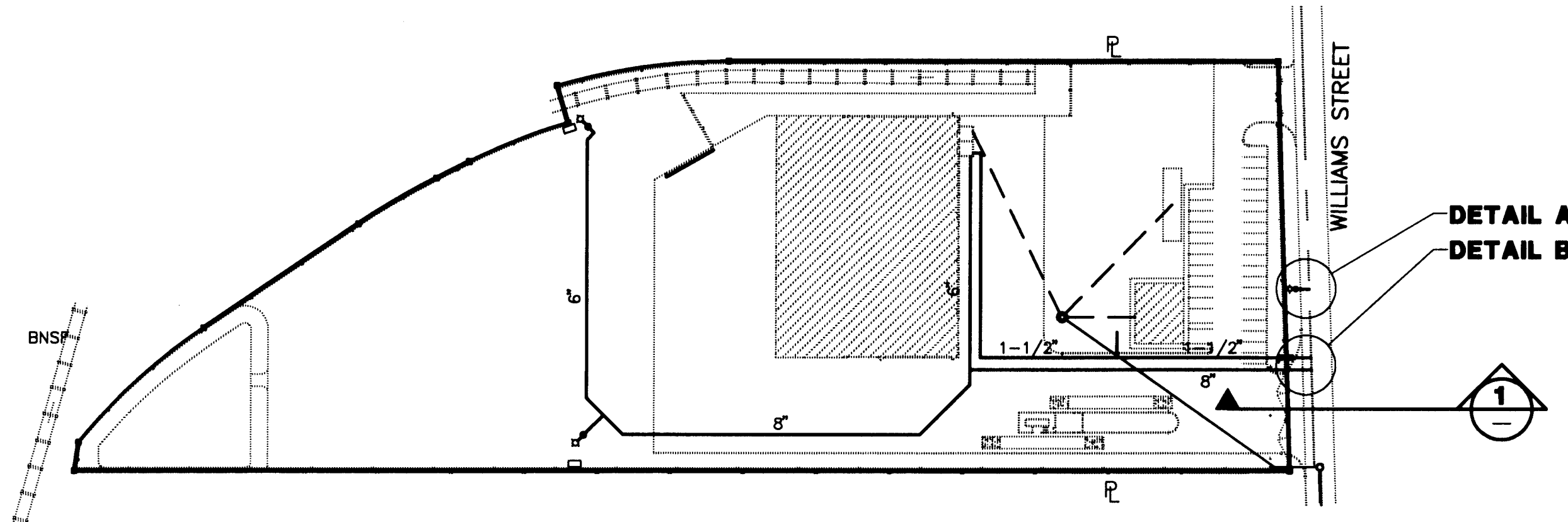

SITE MAP

1"=100'

Engineering Solutions & Design

Specializing in Solid Waste
Planning, Design & Construction Services
3916 Juan Tabo Blvd NE
Albuquerque, NM 87111
(505) 298-1851

McKINLEY FIBER COMPANY RECYCLING FACILITY WATER/SEWER TAPS

REV.	SHEETS	CITY ENGINEER	DATE	USER DEPARTMENT	DATE	USER DEPARTMENT	DATE
ENGINEERS' STAMP & SIGNATURE		APPROVALS		ENGINEER		DATE	
		DRC Chairman					
		Transportation					
		Water/Wastewater		R.W. Kama		3-13-97	
		Hydrology		N/A		3-20-97	
		CIP					
		Constr. Mngmt.					
		County					
		City Project No.		564381			
		Sheet		1		Of 1	

APPROVED FOR CONSTRUCTION

City Engineer Date