

1 2 3 4 5 6 7 8 9 10 11 12 13 14 15  
20 516716 82-2009

# CONSTRUCTION PLANS FOR INFRASTRUCTURE IMPROVEMENTS FOR CENTRAL 7TH DAY ADVENTIST CHURCH 2201 ESTANCIA ROAD NW ALBUQUERQUE, NM

## CIVIL LEGEND: (PROPOSED ONLY)

Property line	NEW
Building	_____
Edge of pavement	_____
Curb & gutter	_____
Pavement striping	_____
Fence	_____
CMU or block wall	_____
Utility easement	_____
Underground electric line	EUG _____
Overhead electric line	EOH _____
Water line	W _____
Sanitary sewer line	SAS _____
Storm drain line	SD _____
Index contours	25 _____
Intermediate contours	24 _____
Power pole	○
Light pole	●
Electrical transformer	□
Water valve	□
Fire hydrant	●
Water meter	□
Post indicator valve	●
Siamese connection	●
Post hydrant	●
Backflow preventor	122
Sanitary sewer manhole	●
Sanitary sewer single cleanout	●
Sanitary sewer double cleanout	●
Storm drain manhole	●
Single storm drain inlet	●
Grading spot elevations	TC=25.00 FL=24.50
ABBREVIATIONS:	
Bottom of footing	BOF
Bottom of wall	BOW
Existing ground	EG
Finish grade	FG
Finish floor	FF
Flowline	FL
Invert	INV
Top of asphalt	TA
Top of curb	TC
Top of footing	TOF
Top of pavement	TP
Top of retaining wall	TOR
Top of sidewalk	TSW
Top of wall	TOW
Rim	RIM

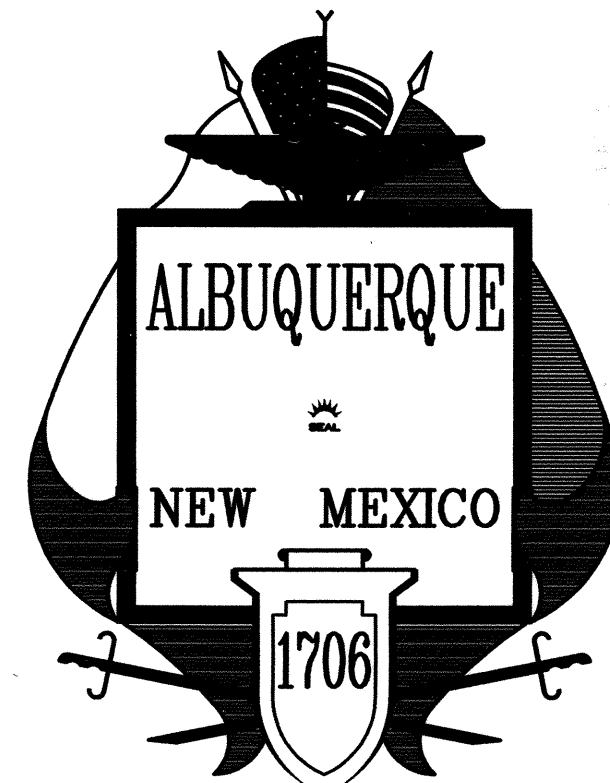

AUGUST 2007

## INDEX OF DRAWINGS

SHEET NO.	DESCRIPTION
1 OF 10	TITLE SHEET, NOTES & VACINITY MAP
2 OF 10	ALTA SURVEY (FOR INFORMATION ONLY)
3 OF 10	OVERALL PAVING & DEMO PLAN
4 OF 10	ENLARGED PAVING PLAN - SHEET 1
5 OF 10	ENLARGED PAVING PLAN - SHEET 2
6 OF 10	UTILITY PLAN
7 OF 10	DETAIL SHEET
8 OF 10	ROW GRADING PLAN
9 OF 10	GRADING & DRAINAGE -FOR INFORMATION ONLY
10 OF 10	SITE PLAN FOR BUILDING PERMIT - FOR INFORMATION ONLY

## NOTICE TO CONTRACTORS (CONT.)

- CAUTION: THESE DRAWINGS DO NOT INCLUDE NECESSARY COMPONENTS FOR CONSTRUCTION SAFETY WHICH SHALL REMAIN THE RESPONSIBILITY OF THE CONTRACTOR. ALL EXCAVATION, TRENCHING AND SHORING ACTIVITIES MUST BE CARRIED-OUT IN ACCORDANCE WITH OSHA 29 CFR 1926, SUBPART P-EXCAVATIONS.
- ANY WORK OCCURRING WITHIN AN ARTERIAL ROADWAY REQUIRES TWENTY-FOUR HOUR CONSTRUCTION.
- CONTRACTOR SHALL MAINTAIN A GRAFFTI-FREE WORK SITE. CONTRACTOR SHALL PROMPTLY REMOVE ANY AND ALL GRAFFITI FROM EQUIPMENT, WHETHER PERMANENT OR TEMPORARY.
- WHEN APPLICABLE, CONTRACTOR SHALL SECURE "TOPSOIL DISTURBANCE PERMIT" FROM THE CITY AND/OR FILE A NOTICE OF INTENT (N.O.I.) WITH THE EPA PRIOR TO BEGINNING CONSTRUCTION.
- ARTERIAL / COLLECTOR ROAD USAGE FEES OF \$0.01 PER SQUARE FOOT OF BARRICADED AREA PER DAY WILL BE ASSESSED ON ALL BARRICADE PERMITS FOR CLOSURES.
- CONTRACTOR SHALL WORK CONTINUOUSLY, 24-HOURS PER DAY, ON ALL ARTERIAL ROADWAYS WHEN TRAFFIC LANES ARE CLOSED TO TRAFFIC UNLESS WORK VIOLATES THE CITY'S NOISE ORDINANCE.
- IF THE CONTRACTOR IS NOT ALLOWED TO WORK AT NIGHT DUE TO NOISE ORDINANCE VIOLATIONS, THE CONTRACTOR SHALL OPEN ALL TRAFFIC LANES TO TRAFFIC WITH THE PROPER USE OF TRENCH PLATES DURING NON-WORKING HOURS, AND MUST WORK MINIMUM HOURS FROM 7:00A.M. TO 10:00P.M. MONDAY THROUGH SATURDAYS.
- ARTERIAL STREETS ARE AS INDICATED IN THE "LONG RANGE ROADWAY SYSTEM" MAP PUBLISHED BY THE MID-REGION COUNCIL OF GOVERNMENTS (MRCOG).
- FIVE (5) WORKING DAYS PRIOR TO BEGINNING CONSTRUCTION THE CONTRACTOR SHALL SUBMIT TO THE CONSTRUCTION CO-ORDINATION DIVISION A DETAILED CONSTRUCTION SCHEDULE. TWO (2) WORKING DAYS PRIOR TO CONSTRUCTION THE CONTRACTOR SHALL OBTAIN A BARRICADING PERMIT FROM THE CONSTRUCTION CO-ORDINATION DIVISION. CONTRACTOR SHALL NOTIFY BARRICADE ENGINEER (924-3400) PRIOR TO OCCUPYING AN INTERSECTION. CONTRACTOR MUST REFER TO SECTION 19 OF THE STANDARD SPECIFICATION FOR TRAFFIC CONTROL.

## AS-BUILT CERTIFICATION

I Guy C. Jackson, registered NM Civil Engineer, #13289, do hereby certify that to the best of my knowledge and belief that the as-built information for the site provided by Way John Surveyors (Thomas Johnston -NMPS #14269) provided on 1/16/09 appears to be constructed within substantial compliance of the approved Work Order Plans. All vertical and horizontal information should be field verified prior to use on future projects.

Guy C. Jackson NMPE#13289

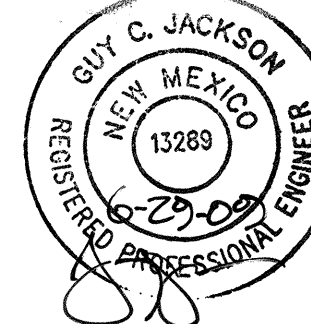

APPROVED AS RECORD DRAWINGS  
DESIGN REVIEW SECTION  
CITY CONSTRUCTION ENGINEER  
DATE: 7/27/2009

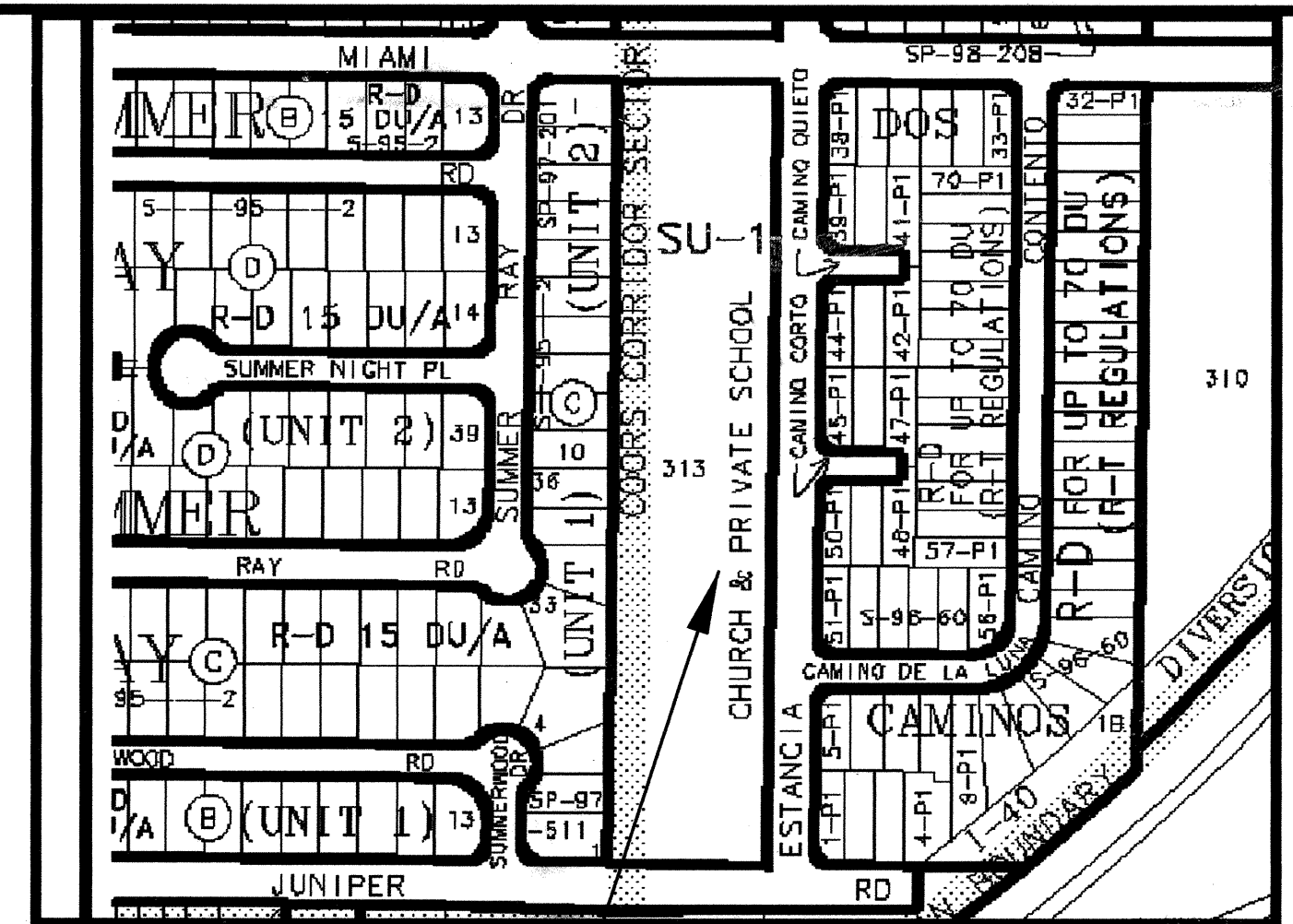

## PROJECT LOCATION VICINITY MAP

INFRASTRUCTURE IMPROVEMENTS FOR CENTRAL 7TH DAY ADVENTIST CHURCH

SCALE: N.T.S.  
(ZONE ATLAS MAP NO. H11-Z)

## NOTICE TO CONTRACTORS

- ALL WORK DETAILED ON THESE PLANS TO BE PERFORMED UNDER CONTRACT SHALL, EXCEPT AS OTHERWISE STATED OR PROVIDED FOR HEREON, BE CONSTRUCTED IN ACCORDANCE WITH THE CITY OF ALBUQUERQUE STANDARD SPECIFICATIONS--PUBLIC WORKS CONSTRUCTION--1986--UPDATE NO. 7 AND ~~1986-1987~~ **2008-2009**.
- TWO (2) WORKING DAYS PRIOR TO ANY EXCAVATION, CONTRACTOR MUST CONTACT NEW MEXICO ONE CALL SYSTEM, 260-1990, (ALBUQUERQUE AREA) 1-800-321-ALERT (2537) (STATEWIDE) FOR LOCATION OF EXISTING UTILITIES.
- IF ANY UTILITY LINES, PIPELINES, OR UNDERGROUND UTILITY LINES ARE SHOWN ON THESE DRAWINGS, THEY ARE SHOWN IN AN APPROXIMATE MANNER ONLY, AND SUCH LINES MAY EXIST WHERE NONE ARE SHOWN. IF ANY SUCH EXISTING LINES ARE SHOWN, THE LOCATION IS BASED UPON INFORMATION PROVIDED BY THE OWNER OF SAID UTILITY, AND THE INFORMATION MAY BE INCOMPLETE, OR MAY BE OBSOLETE BY THE TIME CONSTRUCTION COMMENCES. THE ENGINEER HAS CONDUCTED ONLY PRELIMINARY INVESTIGATION OF THE LOCATION, DEPTH, SIZE, OR TYPE OF EXISTING UTILITY LINES, PIPELINES, OR UNDERGROUND UTILITY LINES. THIS INVESTIGATION IS NOT CONCLUSIVE, AND MAY NOT BE COMPLETE. THEREFORE, MAKES NO REPRESENTATION PERTAINING THERETO, AND ASSUMES NO RESPONSIBILITY OR LIABILITY THEREFOR. THE CONTRACTOR SHALL INFORM ITSELF OF THE LOCATION OF ANY UTILITY LINE, PIPELINE, OR UNDERGROUND UTILITY LINE IN OR NEAR THE AREA OF THE WORK. THE WORK IN ADVANCE OF AND DURING EXCAVATION WORK, THE CONTRACTOR IS FULLY RESPONSIBLE FOR ANY AND ALL DAMAGE CAUSED BY ITS FAILURE TO LOCATE, IDENTIFY AND PRESERVE ANY AND ALL EXISTING UTILITIES, PIPELINES, AND UNDERGROUND UTILITY LINES. IN PLANNING AND CONDUCTING EXCAVATION, THE CONTRACTOR SHALL COMPLY WITH STATE STATUTES, MUNICIPAL AND LOCAL ORDINANCES, RULES AND REGULATIONS, IF ANY, PERTAINING TO THE LOCATION OF THESE LINES AND FACILITIES.
- SHOULD A CONFLICT EXIST BETWEEN THESE PLANS AND ACTUAL FIELD CONDITIONS, THE CONTRACTOR SHALL PROMPTLY NOTIFY THE ENGINEER IN WRITING SO THAT THE CONFLICT CAN BE RESOLVED WITH A MINIMUM AMOUNT OF DELAY FOR ALL PARTIES.
- THE CONTRACTOR SHALL MAINTAIN ACCESS TO ADJACENT PROPERTIES DURING CONSTRUCTION.
- ALL WORK ON THIS PROJECT SHALL BE PERFORMED IN ACCORDANCE WITH APPLICABLE FEDERAL, STATE AND LOCAL LAWS, RULES AND REGULATIONS CONCERNING SAFETY AND HEALTH.
- ALL UTILITIES AND UTILITY SERVICE LINES SHALL BE INSTALLED PRIOR TO PAVING.
- BACKFILL COMPACTION SHALL BE ACCORDING TO SPECIFIED STREET USE.
- TACK COAT REQUIREMENTS SHALL BE DETERMINED DURING CONSTRUCTION BY THE PROJECT ENGINEER.
- SIDEWALKS AND WHEELCHAIR RAMPS WITHIN THE CURB RETURNS SHALL BE CONSTRUCTED WHEREVER A NEW CURB RETURN IS CONSTRUCTED. IF CURB IS DEPRESSED FOR A DRIVE PAD OR A HANDICAP RAMP, THE DRIVE PAD OR RAMP SHALL BE CONSTRUCTED PRIOR TO ACCEPTANCE OF THE CURB AND GUTTER.
- ALL STORM DRAINAGE FACILITIES SHALL BE COMPLETED PRIOR TO FINAL ACCEPTANCE.
- ALL UTILITY WORK SHALL BE CONSTRUCTED IN ACCORDANCE WITH A.B.C.W.U.A. THE CONTRACTOR SHALL NOTIFY A.B.C.W.U.A SEVEN (7) WORKING DAYS PRIOR TO BEGINNING THE CONSTRUCTION OF THE UTILITIES.
- CONTRACTOR SHALL NOTIFY THE CITY ENGINEER NOT LESS THAN SEVEN (7) DAYS PRIOR TO STARTING WORK IN ORDER THAT THE CITY SURVEYOR MAY TAKE NECESSARY MEASURES TO INSURE THE PRESERVATION OF SURVEY MONUMENTS. CONTRACTOR SHALL NOT DISTURB PERMANENT SURVEY MONUMENTS WITHOUT THE CONSENT OF THE CITY SURVEYOR AND SHALL NOTIFY THE CITY SURVEYOR AND BEAR THE EXPENSE OF REPLACING ANY THAT MAY BE DISTURBED WITHOUT PERMISSION. REPLACEMENT SHALL BE DONE ONLY BY THE CITY SURVEYOR. WHEN A CHANGE IS MADE IN THE FINISHED ELEVATION OF THE PAVEMENT OF ANY ROADWAY IN WHICH A PERMANENT SURVEY MONUMENT IS LOCATED, CONTRACTOR SHALL, AT HIS OWN EXPENSE, ADJUST THE MONUMENT COVER TO THE NEW GRADE UNLESS OTHERWISE SPECIFIED. REFER TO SECTION 4.4 OF THE SPECIFICATIONS.
- ALL STREET STRIPING ALTERED OR DESTROYED SHALL BE REPLACED WITH PLASTIC REFLECTORIZED STRIPING BY CONTRACTOR TO EXISTING LOCATION OR AS INDICATED BY THIS PLAN SET.
- CONTRACTOR SHALL BE RESPONSIBLE FOR PROVIDING & MAINTAINING ALL CONSTRUCTION SIGNAGE UNTIL PROJECT HAS BEEN ACCEPTED BY THE COA.

## THE FOLLOWING NOTES ALSO APPLY WHEN CHECKED

- ☒ ALL UTILITIES AND UTILITY SERVICE LINES SHALL BE INSTALLED PRIOR TO PAVING.
- ☒ BACKFILL COMPACTION SHALL BE ACCORDING TO SPECIFIED STREET USE.
- ☒ TACK COAT REQUIREMENTS SHALL BE DETERMINED BY THE ENGINEER.
- ☒ SIDEWALKS AND WHEELCHAIR RAMPS WITHIN THE CURB RETURNS SHALL BE CONSTRUCTED WHEREVER A NEW CURB RETURN IS CONSTRUCTED.
- ☒ IF CURB IS DEPRESSED FOR A DRIVEPAD. THE DRIVEPAD SHALL BE CONSTRUCTED PRIOR TO ACCEPTANCE OF CURB AND GUTTER.
- ☒ ALL STORM DRAINAGE FACILITIES SHALL BE COMPLETED PRIOR TO FINAL ACCEPTANCE.
- ☒ THE REQUESTER OR DEVELOPER SHALL BE RESPONSIBLE FOR REPAIR OR REPLACEMENT OF ALL CURB AND GUTTER OR SIDEWALK DAMAGED AFTER APPROVAL BY THE CITY ENGINEER OF WORK COMPLETED BY THE CONTRACTOR.

DRB NO. 1005126

REV.	SHEET	CITY ENGINEER	DATE	USER DEPARTMENT	DATE	USER DEPARTMENT	DATE
ENGINEERS STAMP & SIGNATURE		APPROVALS		ENGINEER	DATE	*****	
		DRC Chairman		<i>Michael</i>	11-20-08	APPROVED FOR CONSTRUCTION	
		Transportation		<i>Mr. J.</i>	9-14-07		
		Water/Wastewater		<i>William J. Parker</i>	9-24-07		
		Hydrology		<i>Ante A. Chue</i>	9-24-07		
		NMDOT					
Const. Mngmt.							
NMUI							
City Project No.		567682		Sheet		1 Of 10	



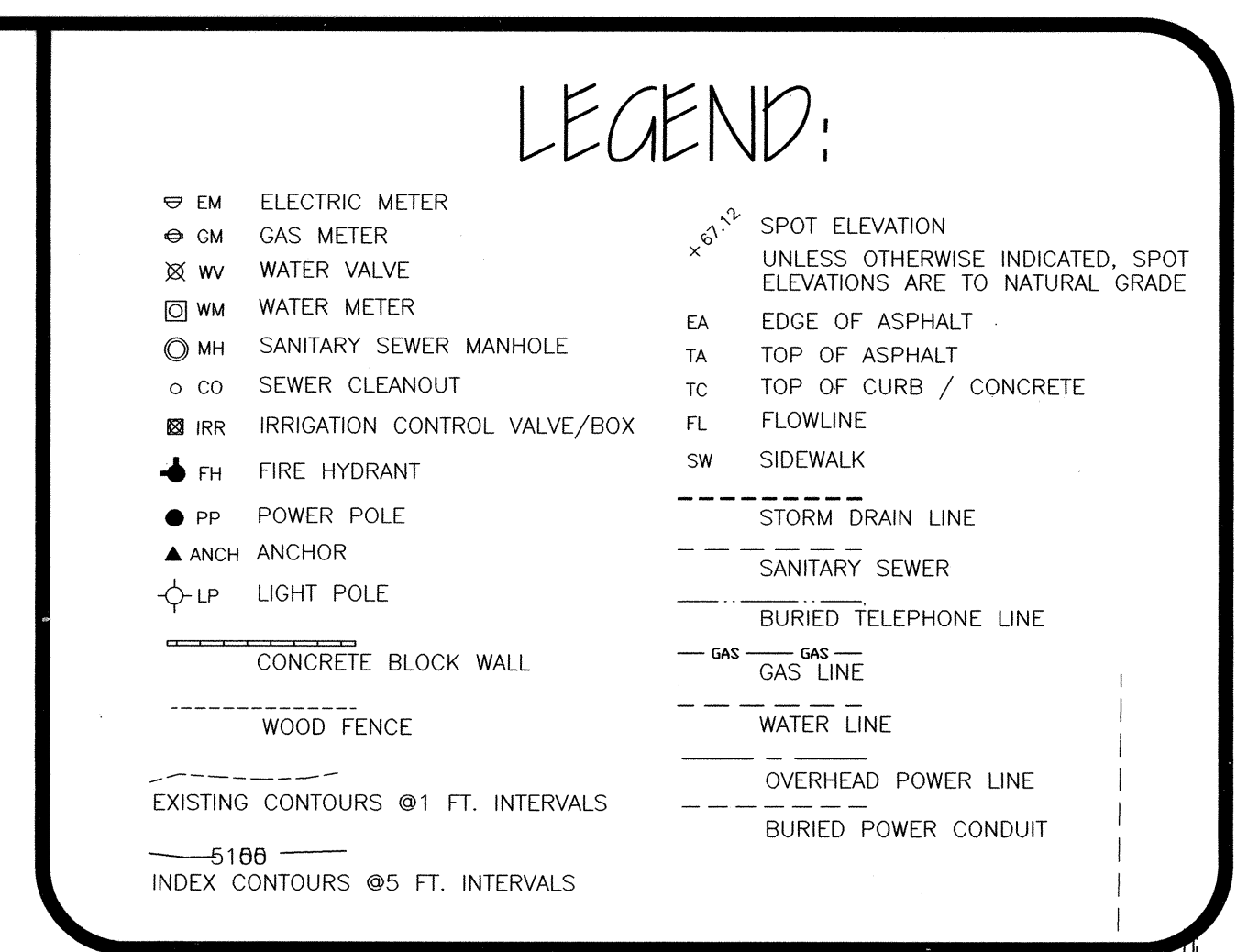

SUMMER RAY  
UNIT TWO  
BLOCK C

filed August 27, 1997; Bk 97C, p. 26

(1037.00')  
1037.12'

## LEGAL DESCRIPTION

- Tract numbered Three-hundred-thirteen (313) of TOWN OF ATRISCO GRANT UNIT 8, Albuquerque, Bernalillo County, New Mexico, as the same is shown and designated on the plat thereof, filed in the Office of the County Clerk of Bernalillo County, New Mexico, on December 5, 1944, in Plat Book D00, page 117.

I, Thomas D. Johnston, a Registered Professional Surveyor licensed under the laws of the State of New Mexico, do hereby certify that this survey was performed by me or under my direct supervision, that all buildings, structures, and improvements on the property are shown hereon, that all easements of record or made known to me by the owner of record or by the title company are shown hereon, and that this survey was performed to the Minimum Standards for Land Surveys in the State of New Mexico as adopted October 1, 2000, and is true and correct to the best of my knowledge and belief.

I further certify that this survey and plot do not meet the requirements of the Bernalillo County Subdivision Ordinance, and is not intended to subdivide any parcel.

The above described property is located within Zone "X (No flood hazard)", Community Panel No. 350002 0327 E, dated November 19, 2003, and is not located within a Special Flood Hazard Boundary indicated by FEMA Flood Insurance Rate Maps. Determination of Flood Hazard is by graphic plotting only.

330 LOUISIANA BLVD., N.E.  
ALBUQUERQUE, N.M. 87108  
PHONE: (505) 255-2052 FAX: (505) 255-2887

20510



SCANNED BY  
PLANNING

## GENERAL NOTES:

- THE CONTRACTOR SHALL FIELD VERIFY ALL EXISTING UTILITY LOCATIONS AND NOTIFY THE ENGINEER IMMEDIATELY OF ANY DISCREPANCIES.
- CONTRACTOR IS TO SAW CUT, REMOVE AND REPLACE THE EXISTING ASPHALT PAVEMENT AT A DIMENSION OF 1'-00" BEYOND THE LIP OF THE NEW GUTTER.
- CONTRACTOR IS RESPONSIBLE FOR ALL REPAIR AND/OR REPLACEMENT OF ALL UTILITY CONDUITS AND EXISTING LINES.
- ANY ADDITIONAL GRADING REQUIRED TO MATCH PROPOSED STREET GRADES SHALL BE INCIDENTAL TO PAVING ITEMS.
- CONTRACTOR SHALL PARK EQUIPMENT AND VEHICLES AS NOT TO INTERFERE WITH NORMAL ACTIVITIES OF OTHER CONTRACTORS ON SITE.
- ANY DAMAGE TO THE EXISTING FACILITIES (CURB & GUTTER, PAVEMENT, CONDUITS, IRRIGATION, LANDSCAPING, UTILITY LINES, ETC.,) DURING CONSTRUCTION SHALL BE REPLACED AT THE CONTRACTOR'S EXPENSE.
- TOPOGRAPHICAL & BOUNDARY SURVEY PROVIDED BY THOMAS JOHNSTON, LS#14269. GJA IS NOT RESPONSIBLE FOR ANY DISCREPANCIES IN THE SURVEYS.
- CONTRACTOR TO ADJUST ALL EXISTING VALVE COVERS, MANHOLES, GRATES TO NEW GRADES WHERE APPLICABLE.

## CONSTRUCTION NOTES:

- PROPOSED BUILDING (NOT PART OF WORK ORDER)
- EXISTING CHURCH (NOT PART OF WORK ORDER)
- PROPOSED PARKING (NOT PART OF WORK ORDER)
- PROPERTY LINE
- AREA FOR FUTURE EXPANSION
- REMOVE & DISPOSE EXIST. CONCRETE CURB.
- SAW CUT, REMOVE & DISPOSE EXIST. ASPHALT PAVEMENT 1.0' BEYOND LIP OF NEW CURB & GUTTER.
- NEW CURB & GUTTER, SEE SHEETS 4 & 5.
- NEW CONCRETE SIDEWALK, SEE SHEETS 4 & 5.
- NEW WHEEL CHAIR RAMP, SEE SHEETS 4 & 5.
- NEW CONCRETE VALLEY GUTTER, SEE SHEETS 4 & 5.
- SAW CUT, REMOVE & REPLACE ASPHALT FOR INSTALLATION OF NEW 1 1/2" WATER SERVICE & REMOVAL OF 3/4" EXISTING SERVICE. REMOVE EXISTING 3/4" WATER SERVICE & CAP AT CORPORATION STOP TO BE CLOSED. INSTALL NEW 1 1/2" WATER SERVICE & METER BOX & LID PER COA STD DWG. 2363. CONTRACTOR TO INSTALL 1 1/2" ANTI-SIPHON DUAL CHECK VALVE (MODEL-FORD H HFA 31-666-OR APPROVED EQUAL). INSTALL NEW PAVEMENT TO CONFORM WITH COA STD DWG. 2465.

## MODIFIED DEPRESSED MEDIAN CURB & GUTTER

## PAVING SECTION 1 (JUNIPER RD. NW)

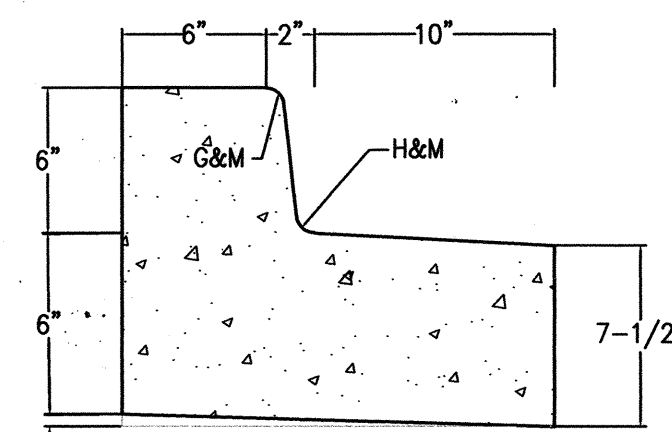

MODIFIED DEPRESSED MEDIAN CURB & GUTTER  
SEE COA STD DWGS 2415A&B FOR CONSTRUCTION NOTES

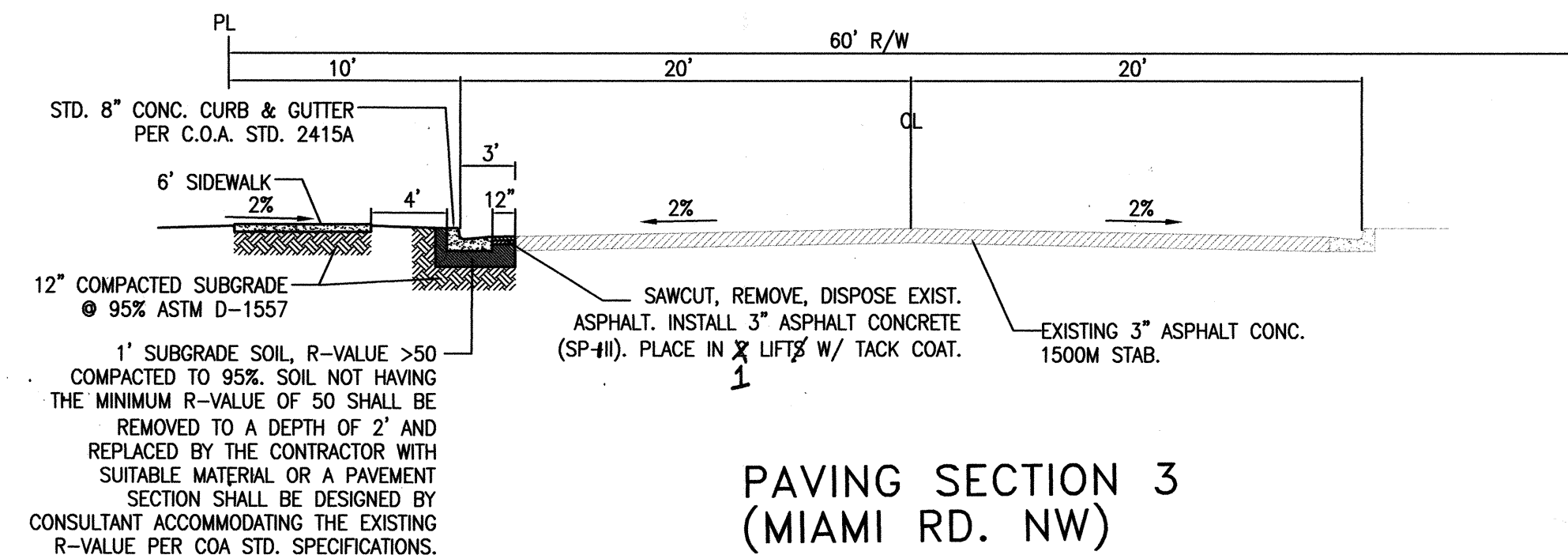

## PAVING SECTION 3 (MIAMI RD. NW)

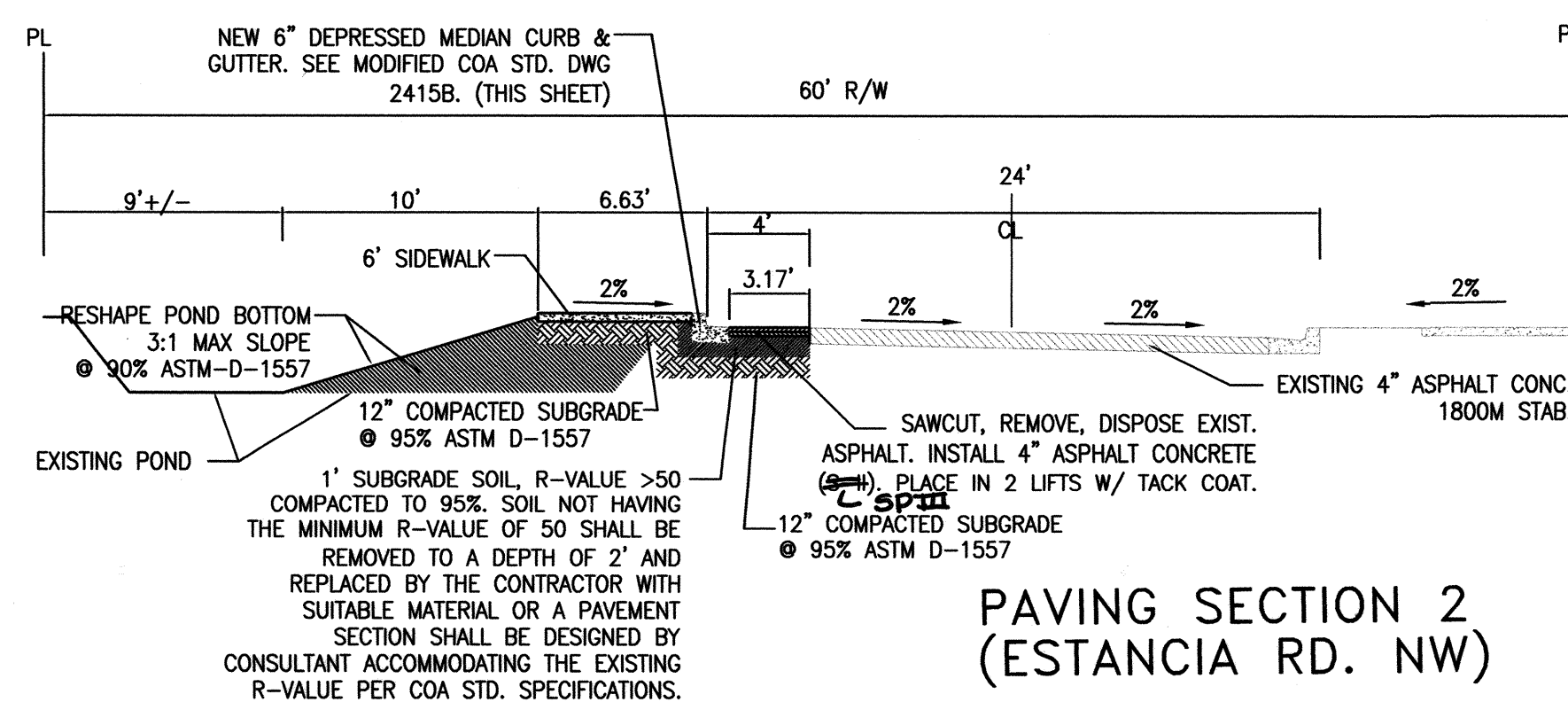
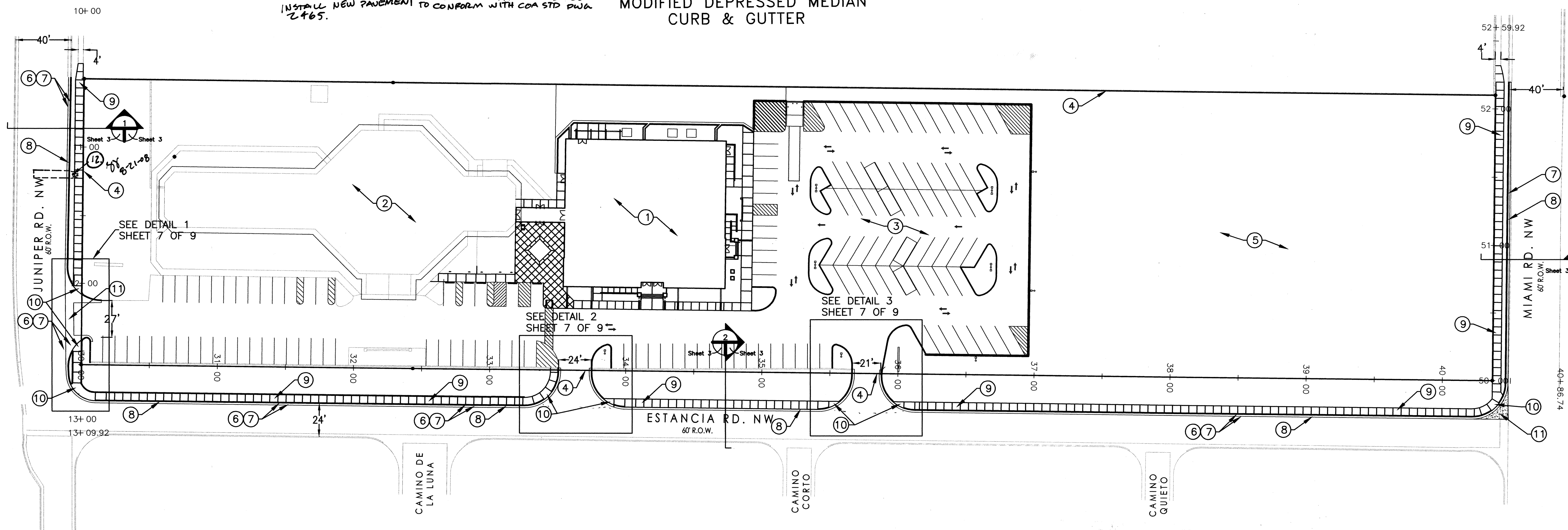

## PAVING SECTION 2 (ESTANCIA RD. NW)

## OVERALL PAVING + DEMO PLAN



I Guy C. Jackson, registered NM Civil Engineer, #13289, do hereby certify that to the best of my knowledge and belief that the as-built information for the site provided by Way John Surveyors (Thomas Johnston -NMPS #14269) provided on 1/16/09 appears to be constructed within substantial compliance of the approved Work Order Plans. All vertical and horizontal information should be field verified prior to use on future projects.

Guy C. Jackson NMPE#13289

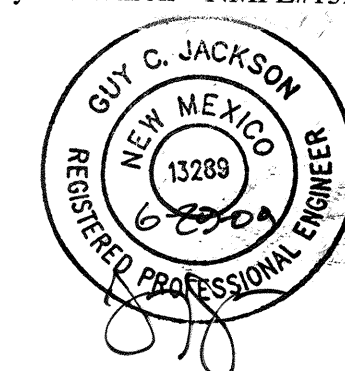

CITY OF ALBUQUERQUE PUBLIC WORKS DEPARTMENT ENGINEERING DEVELOPMENT GROUP	
TITLE: IMPROVEMENT FOR CENTRAL 7TH DAY ADVENTIST CHURCH OVERALL PAVING & DEMO PLAN	
DESIGN REVIEW COMMITTEE APPROVE NOV 20 2007 DESIGN REVIEW COMMITTEE	CITY ENGINEER APPROVAL APPROVE SEP 26 2008 CITY ENGINEER
CITY PROJECT NO. 567682	ZONE MAP NO. H-11
SHEET 3	OF 10



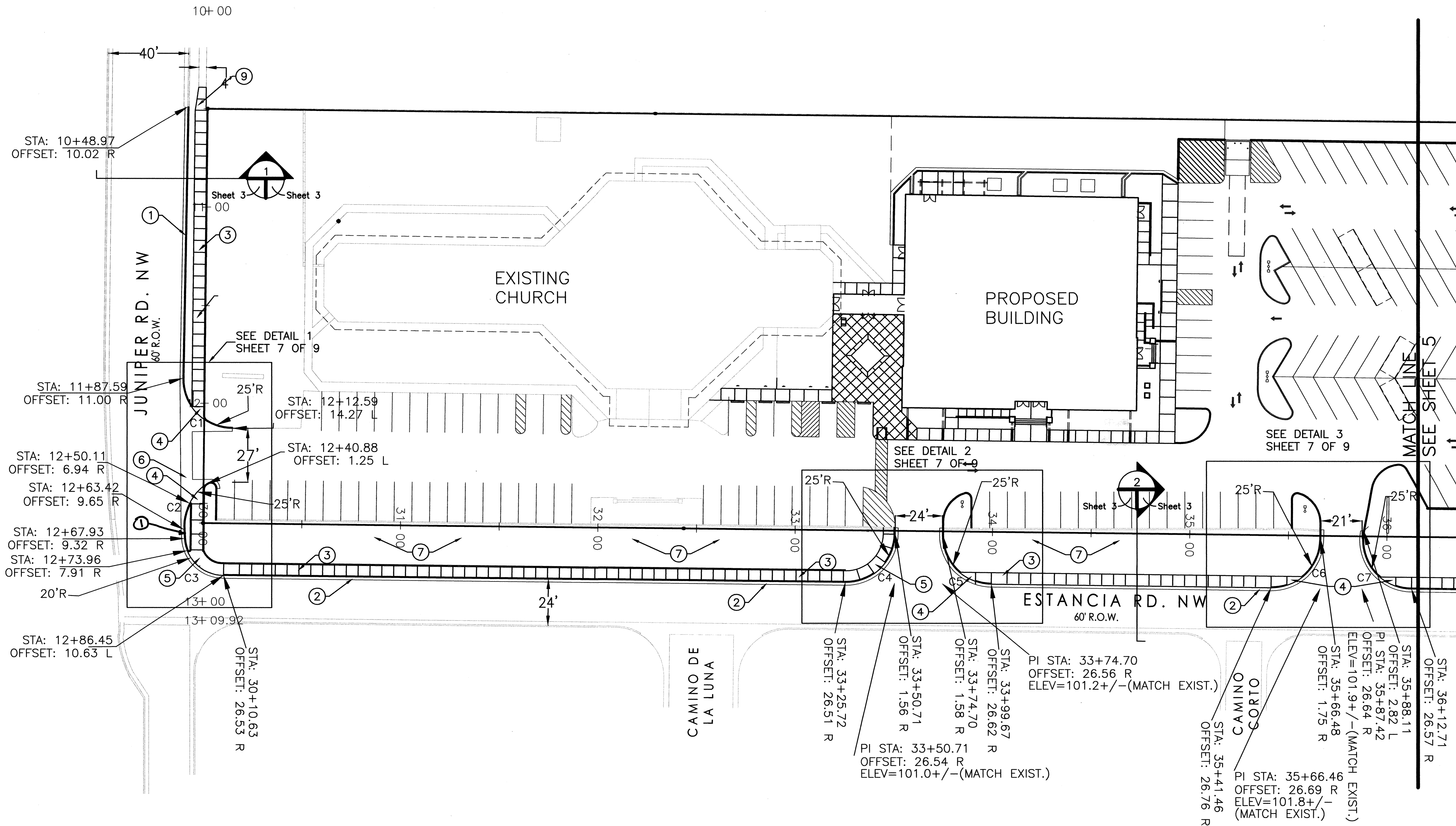

LEGEND &  
ABBREVIATIONS:

	PROPERTY LINE = CONSTRUCTION BASELINE
	EXISTING SPOT ELEVATION
	PROPOSED SPOT ELEVATION
	EXISTING CONTOUR

CURVE DATA				
CURVE	RADIUS	DELTA	LENGTH	TANGENT
C1	25.00	91°06'56"	39.76	25.49
C2	25.00	61°31'22"	26.84	14.88
C3	20.00	85°45'30"	29.94	18.57
C4	25.00	89°54'00"	39.23	24.96
C5	25.00	90°02'17"	39.29	25.02
C6	25.00	89°57'43"	39.25	24.98
C7	25.00	100°04'11"	43.66	29.83

C1	TC	FL
1	SEE DETAIL	1/SHEET 7
2	SEE DETAIL	1/SHEET 7
3	SEE DETAIL	1/SHEET 7

C4	TC	FL
1	SEE DETAIL	2/SHEET 7
2	SEE DETAIL	2/SHEET 7
3	SEE DETAIL	2/SHEET 7

C7	TC	FL
1	SEE DETAIL	3/SHEET 7
2	SEE DETAIL	3/SHEET 7
3	SEE DETAIL	3/SHEET 7

C2	TC	FL
1	SEE DETAIL	1/SHEET 7
2	SEE DETAIL	1/SHEET 7
3	SEE DETAIL	1/SHEET 7

C5	TC	FL
1	SEE DETAIL	2/SHEET 7
2	SEE DETAIL	2/SHEET 7
3	SEE DETAIL	2/SHEET 7

C3	TC	FL
1	SEE DETAIL	1/SHEET 7
2	SEE DETAIL	1/SHEET 7
3	SEE DETAIL	1/SHEET 7

C6	TC	FL
1	SEE DETAIL	3/SHEET 7
2	SEE DETAIL	3/SHEET 7
3	SEE DETAIL	3/SHEET 7

I Guy C. Jackson, registered NM Civil Engineer, #13289, do hereby certify that to the best of my knowledge and belief that the as-built information for the site provided by Way John Surveyors (Thomas Johnston -NMPS #14269) provided on 1/16/09 appears to be constructed within substantial compliance of the approved Work Order Plans. All vertical and horizontal information should be field verified prior to use on future projects.

Guy C. Jackson NMPE#13289

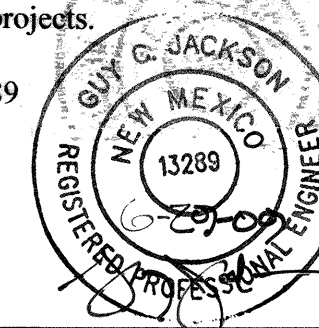

**GIA**  
Guy Jackson & Associates Ltd.  
Civil Engineering for Commercial  
and Residential Development

GENERAL NOTES:

- A. THE CONTRACTOR SHALL FIELD VERIFY ALL EXISTING UTILITY LOCATIONS AND NOTIFY THE ENGINEER IMMEDIATELY OF ANY DISCREPANCIES.
- B. CONTRACTOR IS TO SAW CUT, REMOVE AND REPLACE THE EXISTING ASPHALT PAVEMENT AT A DIMENSION OF 1'-00" BEYOND THE LIP OF THE NEW GUTTER.
- C. CONTRACTOR IS RESPONSIBLE FOR ALL REPAIR AND/OR REPLACEMENT OF ALL UTILITY CONDUITS AND EXISTING LINES.
- D. ANY ADDITIONAL GRADING REQUIRED TO MATCH PROPOSED STREET GRADES SHALL BE INCIDENTAL TO PAVING ITEMS.
- E. CONTRACTOR SHALL PARK EQUIPMENT AND VEHICLES AS NOT TO INTERFERE WITH NORMAL ACTIVITIES OF OTHER CONTRACTORS ON SITE.
- F. ANY DAMAGE TO THE EXISTING FACILITIES (CURB & GUTTER, PAVEMENT, CONDUITS, IRRIGATION, LANDSCAPING, UTILITY LINES, ETC..) DURING CONSTRUCTION SHALL BE REPLACED AT THE CONTRACTORS EXPENSE.
- G. TOPOGRAPHICAL & BOUNDARY SURVEY PROVIDED BY THOMAS JOHNSTON, LS#14269. GJA IS NOT RESPONSIBLE FOR ANY DISCREPANCIES IN THE SURVEYS.
- H. CONTRACTOR TO ADJUST ALL EXISTING VALVE COVERS, MANHOLES, GRATES TO NEW GRADES WHERE APPLICABLE.
- I. ~~THE NEW GUTTER~~ **TRUNKED DORIES** SHALL BE DESIGNED & CONSTRUCTED IN ACCORDANCE W/ADA GUIDELINES. SUBMIT SPEC.'S TO COA CONSTRUCTION ENGINEER FOR EVALUATION PRIOR TO CONSTRUCTION.

CONSTRUCTION NOTES: ○

1. INSTALL STANDARD 8" CURB & GUTTER PER COA STD. DET. 2415A.
2. INSTALL 6" DEPRESSED MEDIAN CURB & GUTTER PER MODIFIED COA STD. DWG. 2415A. (SEE SHEET 3)
3. INSTALL STANDARD 6'-WIDE CONCRETE SIDEWALK PER COA STD. DWG. 2430.
4. INSTALL UNI-DIRECTIONAL WHEEL CHAIR RAMP WITH TRUNCATED DOMES (DETECTABLE WARNING SURFACE) PER COA STD. DWG. 2426 & ENLARGED DETAILS AS SHOWN ON SHEET 7.
5. INSTALL MULTIDIRECTIONAL WHEEL CHAIR RAMP WITH TRUNCATED DOMES (DETECTABLE WARNING SURFACE) PER COA STD. DWG. 2441 CASE II & ENLARGED DETAILS AS SHOWN ON SHEET 7.
6. INSTALL 6' CONCRETE VALLEY GUTTER PER COA STD. DWG. 2420.
7. ~~GRADING IN PONDING AREA UNDER AND ADJACENT TO NEW SIDEWALK PER APPROVED GRADING & DRAINAGE PLAN BY J. ARTHUR BLESSING ENGINEERING.~~ CC 9-24
8. NOT USED.
9. REMOVE & REPLACE 12' OF SIDEWALK TRANSITION PER COA STD. DWG. 2432.

[illegible]

CITY OF ALBUQUERQUE  
PUBLIC WORKS DEPARTMENT  
ENGINEERING DEVELOPMENT GROUP

TITLE: IMPROVEMENT FOR CENTRAL 7TH DAY ADVENTIST CHURCH  
ENLARGED PAVING PLAN - SHEET 1

<div>DESIGN REVIEW COMMITTEE</div> <div>APPROVE</div> <div>NOV 20 2007</div> <div>DESIGN REVIEW COMMITTEE</div>		<div>CITY ENGINEER APPROVAL</div> <div>APPROVE</div> <div>SEP 26 2008</div> <div>CITY ENGINEER</div>		LAST DESIGN UPDATE	MO./DAY/YR.		MO./DAY/YR.	
CITY PROJECT NO.		ZONE MAP NO.			SHEET		OF	
567682		H-11			4		10	

# ENLARGED PAVING PLAN - SHEET 1

SCALE





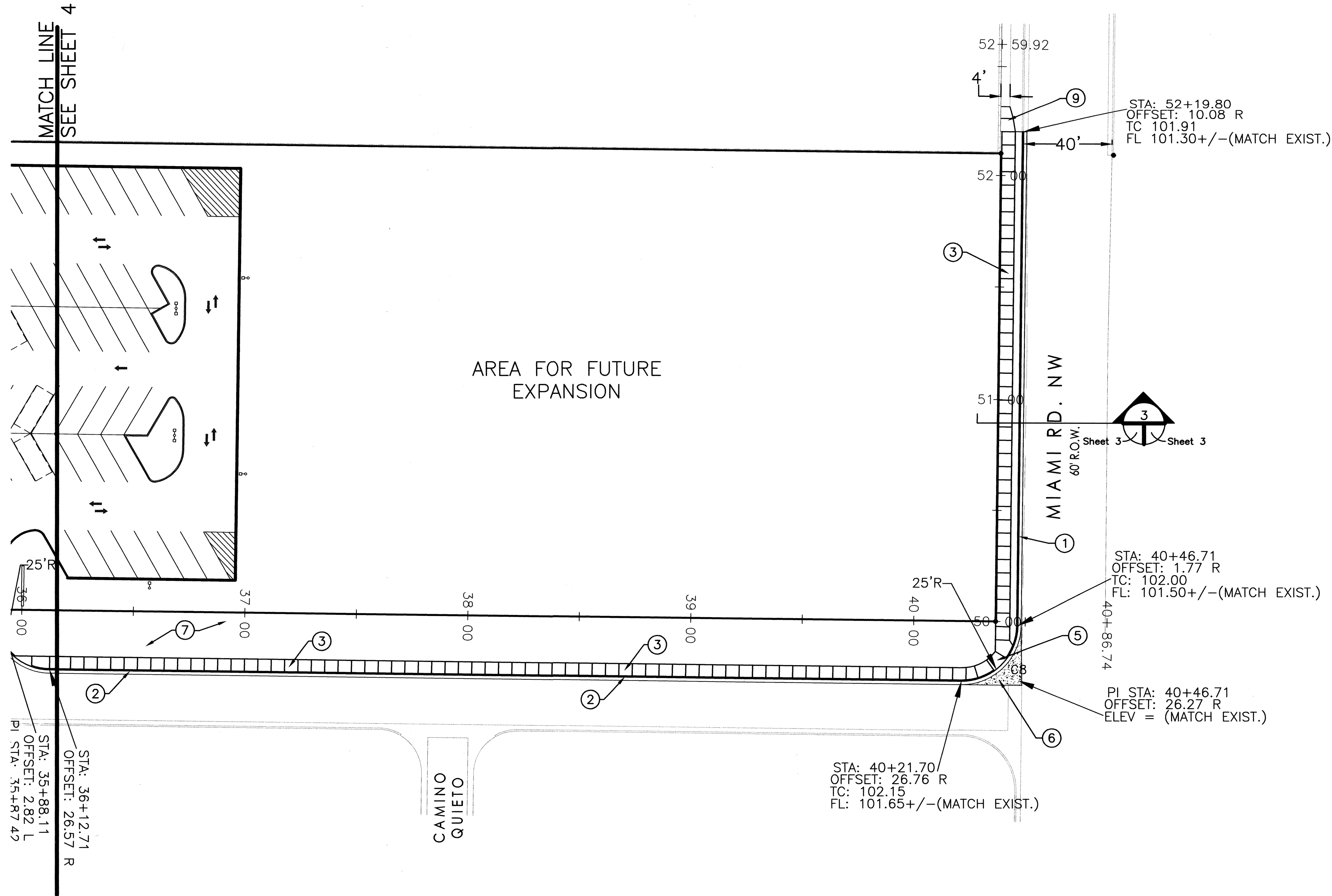

LEGEND &  
ABBREVIATIONS:

- PROPERTY LINE = CONSTRUCTION BASELINE  
+04.61 EXISTING SPOT ELEVATION  
-100.00 PROPOSED SPOT ELEVATION  
--- EXISTING CONTOUR

CURVE DATA				
CURVE	RADIUS	DELTA	LENGTH	TANGENT
C8	25.00	90°00'16"	39.27	25.00

C8	TC	FL
1	102.54	101.54
2	101.58	101.58
3	102.11	101.61

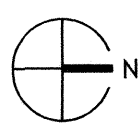

ENLARGED PAVING PLAN - SHEET 2

SCALE



I Guy C. Jackson, registered NM Civil Engineer, #13289, do hereby certify that to the best of my knowledge and belief that the as-built information for the site provided by Way John Surveyors (Thomas Johnston -NMPS #14269) provided on 1/16/09 appears to be constructed within substantial compliance of the approved Work Order Plans. All vertical and horizontal information should be field verified prior to use on future projects.

Guy C. Jackson NMPE#13289



GENERAL NOTES:

- THE CONTRACTOR SHALL FIELD VERIFY ALL EXISTING UTILITY LOCATIONS AND NOTIFY THE ENGINEER IMMEDIATELY OF ANY DISCREPANCIES.
- CONTRACTOR IS TO SAW CUT, REMOVE AND REPLACE THE EXISTING ASPHALT PAVEMENT AT A DIMENSION OF 1'-00" BEYOND THE LIP OF THE NEW GUTTER.
- CONTRACTOR IS RESPONSIBLE FOR ALL REPAIR AND/OR REPLACEMENT OF ALL UTILITY CONDUITS AND EXISTING LINES.
- ANY ADDITIONAL GRADING REQUIRED TO MATCH PROPOSED STREET GRADES SHALL BE INCIDENTAL TO PAVING ITEMS.
- CONTRACTOR SHALL PARK EQUIPMENT AND VEHICLES AS NOT TO INTERFERE WITH NORMAL ACTIVITIES OF OTHER CONTRACTORS ON SITE.
- ANY DAMAGE TO THE EXISTING FACILITIES (CURB & GUTTER, PAVEMENT, CONDUITS, IRRIGATION, LANDSCAPING, UTILITY LINES, ETC.) DURING CONSTRUCTION SHALL BE REPLACED AT THE CONTRACTORS EXPENSE.
- TOPOGRAPHICAL & BOUNDARY SURVEY PROVIDED BY THOMAS JOHNSTON, LS#14269. GJA IS NOT RESPONSIBLE FOR ANY DISCREPANCIES IN THE SURVEYS.
- CONTRACTOR TO ADJUST ALL EXISTING VALVE COVERS, MANHOLES, GRATES TO NEW GRADES WHERE APPLICABLE.
- WHEEL CHAIR RAMPS SHALL BE DESIGNED & CONSTRUCTED IN ACCORDANCE W/ADA GUIDELINES. SUBMIT SPEC.'S TO COA CONSTRUCTION ENGINEER FOR EVALUATION PRIOR TO CONSTRUCTION.

CONSTRUCTION NOTES: ○

- INSTALL STANDARD 8" CURB & GUTTER PER COA STD. DET. 2415A.
- INSTALL 6" DEPRESSED MEDIAN CURB & GUTTER PER MODIFIED COA STD. DWG. 2415A. (SEE SHEET 3)
- INSTALL STANDARD 6'-WIDE CONCRETE SIDEWALK PER COA STD. DWG. 2430.
- INSTALL UNI-DIRECTIONAL WHEEL CHAIR RAMP WITH TRUNCATED DOMES (DETECTABLE WARNING SURFACE) PER COA STD. DWG. 2426 & ENLARGED DETAILS AS SHOWN ON SHEET 7.
- INSTALL MULTIDIRECTIONAL WHEEL CHAIR RAMP WITH TRUNCATED DOMES (DETECTABLE WARNING SURFACE) PER COA STD. DWG. 2441 CASE II.
- INSTALL CONCRETE VALLEY GUTTER FILLET PER COA STD. DWG. 2420 & ENLARGED DETAILS AS SHOWN ON SHEET 7.
- GRADING IN PONDING AREA UNDER AND ADJACENT TO NEW SIDEWALK PER APPROVED GRADING & DRAINAGE PLAN BY J. ARTHUR BLESSING ENGINEERING.
- NOT USED.
- REMOVE & REPLACE 12' OF SIDEWALK TRANSITION PER COA STD. DWG. 2432.

<b>CITY OF ALBUQUERQUE</b> PUBLIC WORKS DEPARTMENT ENGINEERING DEVELOPMENT GROUP			
TITLE: IMPROVEMENT FOR CENTRAL 7TH DAY ADVENTIST CHURCH ENLARGED PAVING PLAN - SHEET 2			
DESIGN REVIEW COMMITTEE APPROVE NOV 20 2007 DESIGN REVIEW COMMITTEE	CITY ENGINEER APPROVAL APPROVE SEP 26 2008 CITY ENGINEER	MO./DAY/YR. 	MO./DAY/YR. 
CITY PROJECT NO. 567682		ZONE MAP NO. H-11	SHEET 5 OF 10

AS-BUILT INFORMATION		BENCH MARKS		SURVEY INFORMATION		ENGINEER'S SEAL	
CONTRACTOR: <b>WATSON SURVEYING</b>	DATE: <b>10/08</b>	ACS BRASS CAP STAMPED: <b>19-H11</b>	STATION: <b>"19-H11", ELEV=5107.965'</b> (NGVD1988)	FIELD NOTES BY: <b>THOMAS D. JOHNSTON 8/6/06</b>	NO. <b>1</b>		NO. DATE REMARKS REVISIONS DESIGN
DESIGNED BY: <b>GJA LLC</b>	DATE: <b>5/09</b>	RECORDED BY: <b>GJA LLC</b>	DATE: <b>5/09</b>	NO. DATE REMARKS REVISIONS DESIGN			
MICRO-FILM INFORMATION		RECORDED BY: <b>GJA LLC</b>		DATE: <b>8-07</b>		DATE: <b>8-07</b>	



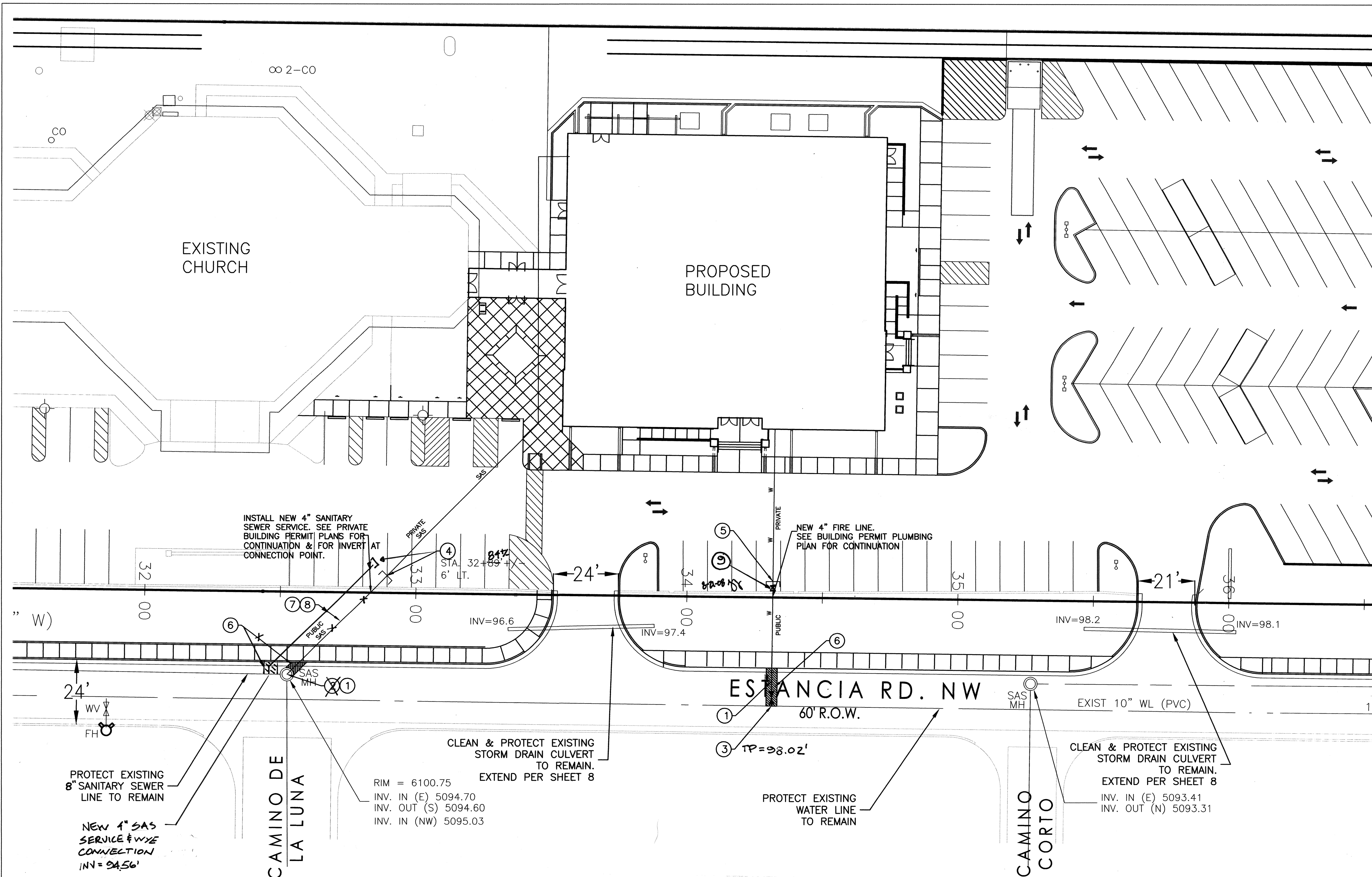

## GENERAL NOTES:

- THE CONTRACTOR SHALL FIELD VERIFY ALL EXISTING UTILITY LOCATIONS AND NOTIFY THE ENGINEER IMMEDIATELY OF ANY DISCREPANCIES.
- CONTRACTOR IS TO SAW CUT, REMOVE AND REPLACE THE EXISTING ASPHALT PAVEMENT AT A DIMENSION OF 1'-00" BEYOND THE LIP OF THE NEW GUTTER.
- CONTRACTOR IS RESPONSIBLE FOR ALL REPAIR AND/OR REPLACEMENT OF ALL UTILITY CONDUITS AND EXISTING LINES.
- ANY ADDITIONAL GRADING REQUIRED TO MATCH PROPOSED STREET GRADES SHALL BE INCIDENTAL TO PAVING ITEMS.
- CONTRACTOR SHALL PARK EQUIPMENT AND VEHICLES AS NOT TO INTERFERE WITH NORMAL ACTIVITIES OF OTHER CONTRACTORS ON SITE.
- ANY DAMAGE TO THE EXISTING FACILITIES (CURB & GUTTER, PAVEMENT, CONDUITS, IRRIGATION, LANDSCAPING, UTILITY LINES, ETC.) DURING CONSTRUCTION SHALL BE REPLACED AT THE CONTRACTORS EXPENSE.
- TOPOGRAPHICAL & BOUNDARY SURVEY PROVIDED BY THOMAS JOHNSTON, LS#14269. GJA IS NOT RESPONSIBLE FOR ANY DISCREPANCIES IN THE SURVEYS.
- CONTRACTOR TO ADJUST ALL EXISTING VALVE COVERS, MANHOLES, GRATES TO NEW GRADES WHERE APPLICABLE.

## CONSTRUCTION NOTES:

- REMOVE EXISTING ASPHALT AS NECESSARY, INSTALL UTILITY TRENCHING PER COA STD DWG 2465.
- CONNECT NEW 4" SANITARY SEWER SERVICE TO EXISTING SEWER MANHOLE PER COA STD DWG 2118.
- CONNECT NEW 4" FIRE LINE TO EXISTING 10" WATER LINE PER COA STD DWG 2301. INSTALL 4"x10" TAPPING SLEEVE WITH 4" GATE VALVE, BOX & LID. RESTRAIN CONNECTION (PRESSURE CONNECTION).
- INSTALL 4" CAP @ END OF PUBLIC SAS.
- INSTALL 4" CAP & BLOCKING @ END OF PUBLIC WATERLINE STUB.
- SAW CUT, REMOVE & REPLACE ASPHALT PAVING WITH PAVING SECTION #2 SHOWN ON SHEET 3.
- CONTRACTOR TO INSTALL CAUTION TAPE 9" ABOVE PIPE.
- OWNER TO MARK ALIGNMENT ABOVE GROUND, ONCE CONSTRUCTED.
- INSTALL 1-4" GATE VALVE WITH BOX & LID PER COA STD DWG 2326 & 2328
- SEE SHEET 3 OF 10 FOR REMOVAL & REPLACEMENT OF WATER SERVICE.

AS-BUILT INFORMATION				BENCH MARKS				SURVEY INFORMATION				ENGINEER'S SEAL			
CONTRACTOR	DATE	BY	NO.	ACS BRASS CAP	STAMPED	DATE	NO.	NO.	BY	DATE	NO.	NO.	BY	DATE	NO.
CONTRACTOR: RIO WEST	DATE: 10/06	BY: WACOM SURVEILLANCE CO.	NO. 10/06	STATION: "19-H11"	DATE: 10/06	NO. 10/06	NO. 10/06	NO. 10/06	THOMAS D. JOHNSTON	DATE: 10/06	NO. 10/06	NO. 10/06	THOMAS D. JOHNSTON	DATE: 10/06	NO. 10/06
INSPECTOR	DATE	BY	NO.	INSPECTOR	DATE	BY	NO.	INSPECTOR	DATE	BY	NO.	INSPECTOR	DATE	BY	NO.
INSPECTOR: GJA, LLC	DATE: 10/06	BY: GJA, LLC	NO. 10/06	INSPECTOR	DATE	BY	NO.	INSPECTOR	DATE	BY	NO.	INSPECTOR	DATE	BY	NO.
FIELD	DATE	BY	NO.	FIELD	DATE	BY	NO.	FIELD	DATE	BY	NO.	FIELD	DATE	BY	NO.
FIELD: RIO WEST	DATE: 10/06	BY: GJA, LLC	NO. 10/06	FIELD	DATE	BY	NO.	FIELD	DATE	BY	NO.	FIELD	DATE	BY	NO.
RECORDED	DATE	BY	NO.	RECORDED	DATE	BY	NO.	RECORDED	DATE	BY	NO.	RECORDED	DATE	BY	NO.
RECORDED: GJA, LLC	DATE: 10/06	BY: GJA, LLC	NO. 10/06	RECORDED	DATE	BY	NO.	RECORDED	DATE	BY	NO.	RECORDED	DATE	BY	NO.
MICRO-FILM	DATE	BY	NO.	MICRO-FILM	DATE	BY	NO.	MICRO-FILM	DATE	BY	NO.	MICRO-FILM	DATE	BY	NO.
MICRO-FILM: GJA, LLC	DATE: 10/06	BY: GJA, LLC	NO. 10/06	MICRO-FILM	DATE	BY	NO.	MICRO-FILM	DATE	BY	NO.	MICRO-FILM	DATE	BY	NO.

## LEGEND & ABBREVIATIONS:

- PROPERTY LINE = CONSTRUCTION BASELINE
- W PROPOSED 4" WATER LINE
- SAS PROPOSED 4" SANITARY SEWER SERVICE LINE

I Guy C. Jackson, registered NM Civil Engineer, #13289, do hereby certify that to the best of my knowledge and belief that the as-built information for the site provided by Way John Surveyors (Thomas Johnston - NMPS #14269) provided on 1/16/09 appears to be constructed within substantial compliance of the approved Work Order Plans. All vertical and horizontal information should be field verified prior to use on future projects.

Guy C. Jackson NMPE#13289

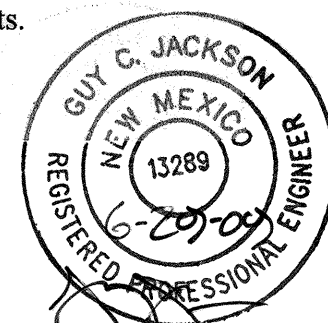

## UTILITY PLAN

SCALE

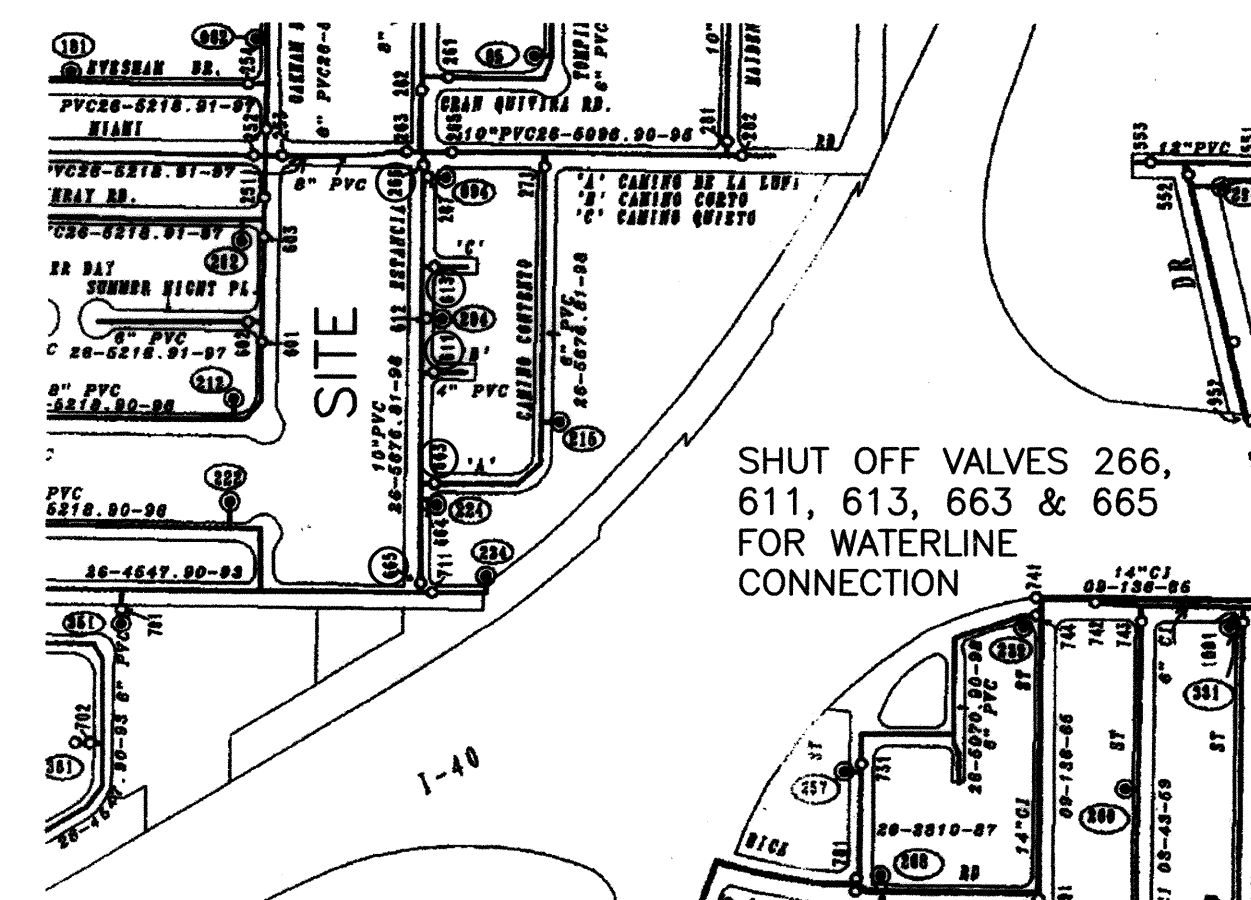
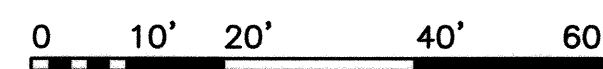

## WATER SHUT-OFF PLAN



CITY OF ALBUQUERQUE  
PUBLIC WORKS DEPARTMENT  
ENGINEERING DEVELOPMENT GROUP  
TITLE: IMPROVEMENT FOR CENTRAL 7TH DAY ADVENTIST CHURCH  
UTILITY PLAN

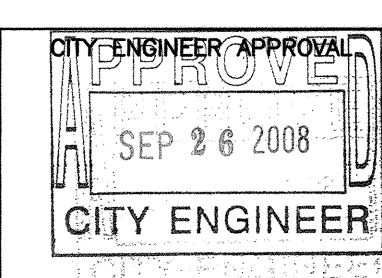

MO./DAY/YR.	MO./DAY/YR.

CITY PROJECT NO.	ZONE MAP NO.	SHEET	OF
567682	H-11	6	10

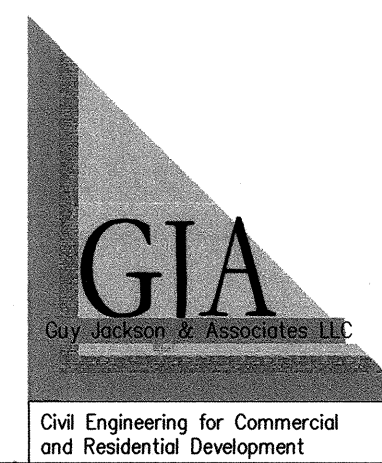



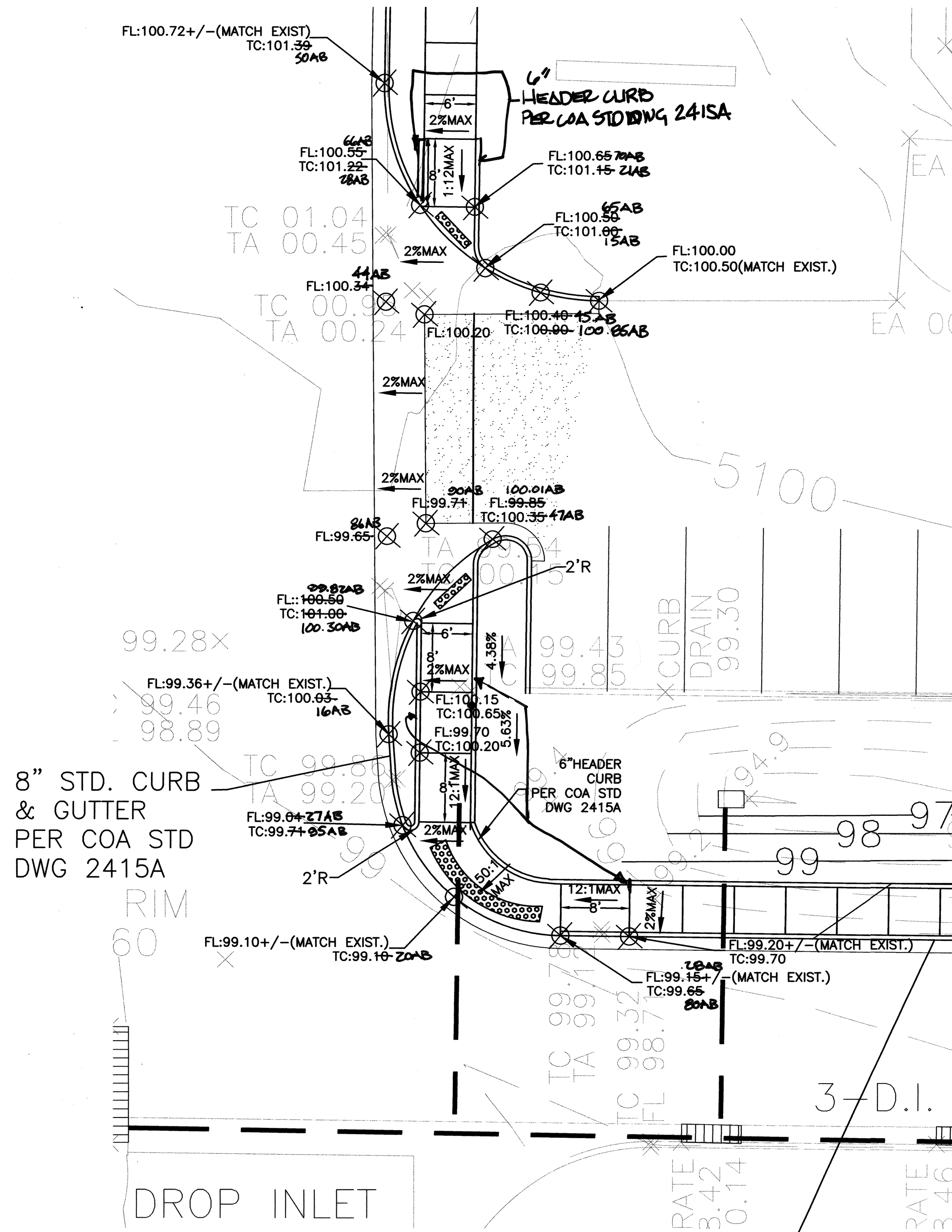

DETAIL 1

6" DEPRESSED MEDIAN CURB &  
GUTTER PER MODIFIED COA STD.  
DWG 2415A (SEE SHEET 3)

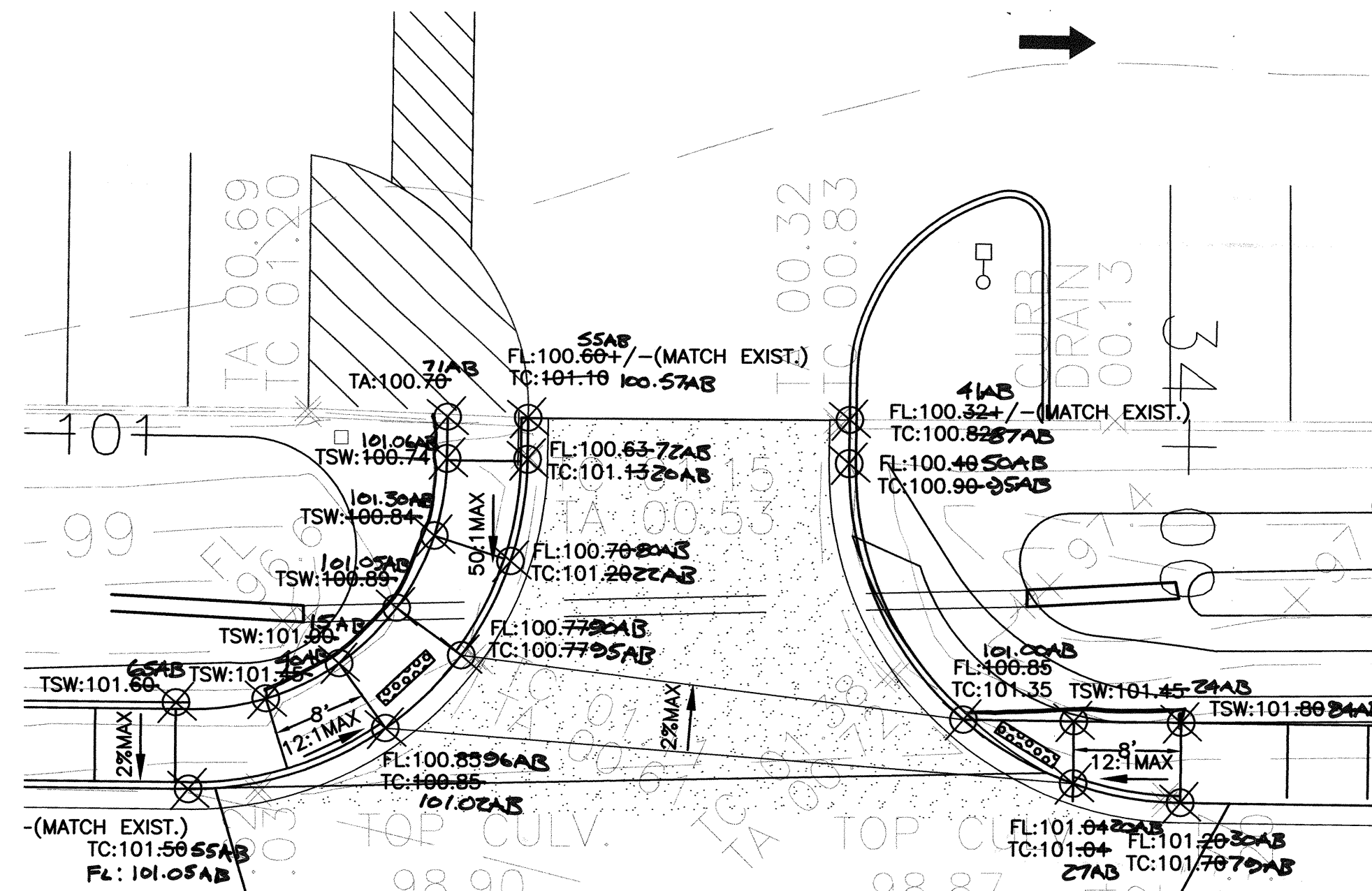

DETAIL 2

6" DEPRESSED MEDIAN CURB &  
GUTTER PER MODIFIED COA STD.  
DWG 2415A (SEE SHEET 3)

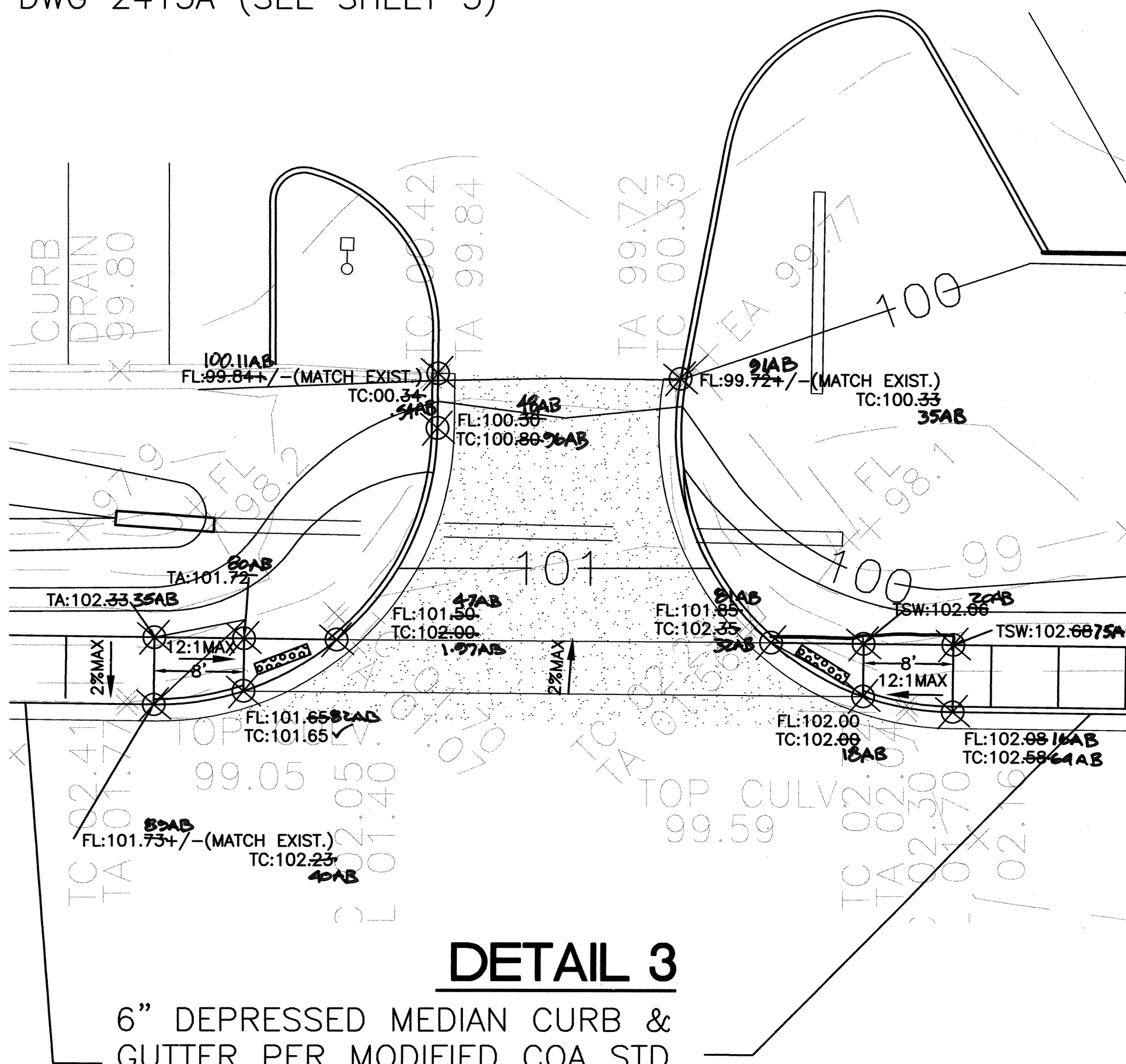

DETAIL 3

6" DEPRESSED MEDIAN CURB &  
GUTTER PER MODIFIED COA STD.  
DWG 2415A (SEE SHEET 3)

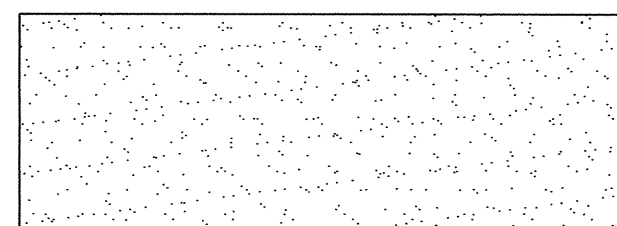

PAVING LIMITS PER PAVING DETAILS (SHEET 3)  
IN DRIVEWAYS

TRUNCATED DOMES  
(DETECTABLE WARNING SURFACE)

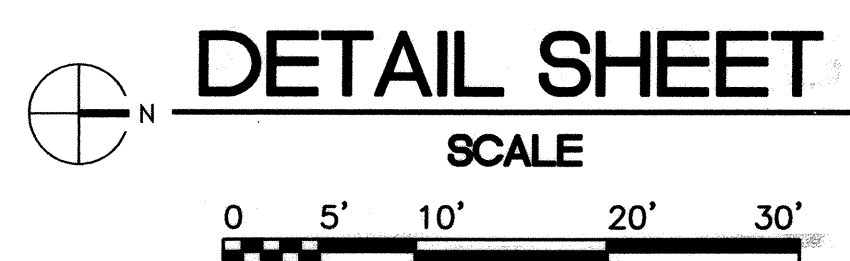

I Guy C. Jackson, registered NM Civil Engineer,  
#13289, do hereby certify that to the best of my  
knowledge and belief that the as-built information  
for the site provided by Way John Surveyors  
(Thomas Johnston - NMPS #14269) provided on  
1/16/09 appears to be constructed within substantial  
compliance of the approved Work Order Plans. All  
vertical and horizontal information should be field  
verified prior to use on future projects.

Guy C. Jackson NMPE#13289

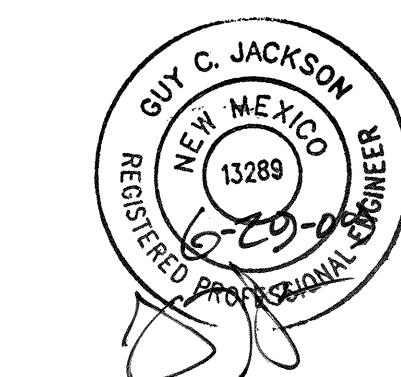

CITY OF ALBUQUERQUE  
PUBLIC WORKS DEPARTMENT  
ENGINEERING DEVELOPMENT GROUP

TITLE: IMPROVEMENT FOR CENTRAL 7TH DAY ADVENTIST CHURCH  
DETAIL SHEET

DESIGN REVIEW COMMITTEE	CITY ENGINEER APPROVAL	MO./DAY/YR.	MO./DAY/YR.
APPROVE NOV 20 2007 DESIGN COMMITTEE	APPROVE SEP 26 2008 CITY ENGINEER		
CITY PROJECT NO.	ZONE MAP NO.	SHEET	OF
567682	H-11	7	10







SCANNED BY  
PLANNING

#### CONSTRUCTION NOTES

1. TWO WORKING DAYS PRIOR TO ANY EXCAVATION, THE CONTRACTOR SHALL CALL FOR LOCATION OF EXISTING UTILITIES.
2. ALL WORK WITHIN THE CITY RIGHT-OF-WAY SHALL BE PERFORMED IN ACCORDANCE WITH THE APPLICABLE CITY OF ALBUQUERQUE STANDARDS AND PROCEDURES.
3. ALL WORK SHALL BE PERFORMED IN ACCORDANCE WITH THE APPLICABLE FEDERAL, STATE, AND LOCAL REGULATIONS, LAWS, AND RULES CONCERNING SAFETY AND HEALTH.
4. PRIOR TO CONSTRUCTION THE CONTRACTOR SHALL VERIFY THE EXISTING SITE CONDITIONS AND INFORM THE ARCHITECT/ENGINEER OF ANY DISCREPANCY BETWEEN THE INFORMATION SHOWN ON THE PLANS AND THOSE OF THE EXISTING SITE.
5. THE CONTRACTOR SHALL PROVIDE THE ARCHITECT / ENGINEER WITH AN AS BUILT SURVEY FOR ENGINEER'S CERTIFICATION AT PROJECT COMPLETION.
6. THE CONTRACTOR SHALL MAINTAIN A RECORD DRAWING SET OF PLANS AND PROMPTLY LOCATE EXISTING AND NEW ELEVATIONS (FINISH FLOORS, TOPS OF CURBS AND ASPHALT, FLOW LINE, PIPE INVERTS, ETC.), ON THE RECORD SET. THE RECORD SET SHALL BE MAINTAINED ON THE PROJECT SITE AND SHALL BE AVAILABLE TO THE OWNER AND ARCHITECT AT ANY TIME DURING CONSTRUCTION, UPON COMPLETION OF THE PROJECT, THE RECORD SET SHALL BE TURNED OVER TO THE OWNER.
7. THE OWNER / CONTRACTOR SHALL SUBMIT A NOTICE OF INTENT (NOI) TO THE EPA PRIOR TO BEGINNING OF CONSTRUCTION.
8. CONTRACTOR SHALL COMPLY WITH STORM WATER POLLUTION PREVENTION PLAN (SWPPP) SPECIFIC TO THIS PROJECT.
9. ASPHALT PAVING TO BE 2" ASPHALT OVER 4" COMPACTED BASE COURSE, REFER TO GEOTECHNICAL REPORT OF ADDITIONAL REQUIREMENTS.

#### FACILITY ACCESSIBILITY

ALL SURFACES ALONG THE ACCESSIBLE ROUTE SHALL COMPLY WITH ANSI A117-1998.

WALKING SURFACES SHALL BE STABLE, FIRM, AND SLIP RESISTANT. THE RUNNING SLOPE OF WALKING SURFACES SHALL NOT BE STEEPER THAN 1:20 WITH A CROSS SLOPE NOT STEEPER THAN 1:48.

CURB RAMP AND RAMP RUNS SHALL HAVE A RUNNING SLOPE NOT STEEPER THAN 1:12 WITH A CROSS SLOPE NOT STEEPER THAN 1:48. COUNTER SLOPES OF ADJOINING GUTTERS AND ROAD SURFACES IMMEDIATELY ADJACENT TO THE CURB RAMP OR ACCESSIBLE ROUTE SHALL NOT BE STEEPER THAN 1:20. TRANSITIONS FROM RAMP TO WALKS, GUTTERS OR STREETS SHALL BE AT THE SAME LEVEL. WHERE PEDESTRIANS MUST WALK ACROSS A CURB RAMP, THE RAMP SHALL HAVE FLARED SIDES WITH SLOPES NOT STEEPER THAN 1:10. WHERE THE TOP OF THE RAMP PARALLEL TO THE RUN OF THE RAMP IS LESS THAN 48 INCHES WIDE, THE FLARED SIDES SHALL HAVE A SLOPE NOT STEEPER THAN 1:12.

HANDICAP PARKING SPACES AND ACCESS AISLES SHALL HAVE SURFACE SLOPES NOT STEEPER THAN 1:48. ACCESS AISLES SHALL BE AT THE SAME LEVEL AS THE PARKING SPACES THEY SERVE.

#### TRAFFIC CONTROL

THE CONTRACTOR SHALL PROVIDE ALL REQUIRED TRAFFIC CONTROL PLANS AND DEVICES. ALL SIGNS, BARRICADES, CHANNELIZATION DEVICES, SIGN FRAMES AND ERECTION OF SUCH DEVICES SHALL CONFORM TO THE REQUIREMENTS OF THE "MANUAL OF UNIFORM TRAFFIC CONTROL DEVICES FOR STREETS AND HIGHWAYS" LATEST EDITION. PRIOR TO CONSTRUCTION PRIOR TO CONSTRUCTION, THE TRAFFIC CONTROL PLAN SHALL BE SUBMITTED AND APPROVED BY THE GOVERNING AUTHORITY.

#### DRAINAGE PLAN

THE PROPOSED IMPROVEMENTS AS SHOWN BY THE VICINITY MAP, ARE LOCATED AT THE CORNER OF ESTANCIA AND JUNIPER. THE SITE IS DEVELOPED AND SLOPES TO THE EAST TO THE EXISTING DRAINAGE POND AND CATCH BASIN LOCATED AT THE SOUTH EAST CORNER OF THE SITE. ACCORDING TO FIRM PANEL 03270 THE SITE DOES NOT LIE WITHIN A FLOOD HAZARD ZONE. THE SITE IS HIGHER THAN THE LANDS TO THE NORTH. THE LANDS TO THE WEST ARE DEVELOPED AND FLOWS AWAY FROM THE SITE. THE EXISTING CURB AND GUTTER ALONG JUNIPER AND ESTANCIA BLOCK FLOWS FROM THE SOUTH AND EAST. THEREFORE OFFSITE FLOWS ARE CONSIDERED INSIGNIFICANT.

THE PROPOSED IMPROVEMENTS CONSIST OF AN ADDITION TO THE EXISTING CHURCH WITH ASSOCIATED PARKING AND LANDSCAPING. AS SHOWN BY THE CALCULATION THE PROPOSED DEVELOPMENT WILL INCREASE THE RATE AND VOLUME OF RUNOFF. THE PROPOSED RATE OF DISCHARGE IS 17.4 CFS (3.5 CFS/ACRE), NO PONDING IS ANTICIPATED FOR THE SITE.

THE CALCULATIONS ANALYZE THE EXISTING AND PROPOSED CONDITIONS FOR 6-HOUR, 100 YEAR RAINFALL EVENT. THE ANALYSIS IS IN ACCORDANCE WITH THE CITY OF ALBUQUERQUE DEVELOPMENT PROCESS MANUAL VOLUME II.

#### CALCULATIONS

PRECIPITATION ZONE = 1  
TOTAL SITE AREA = 5.0 ACRES

#### EXISTING CONDITIONS (BASED ON CURRENT DEVELOPMENT)

LAND TREATMENT A=36% B=26% D=38%  
E = 0.66(0.36)+0.912(0.26)+2.36(0.38) = 1.37 INCHES  
V = 1.37(5.0) / 12 = 0.571 ACRE FEET  
Q = (1.87(0.36)+2.60(0.26)+5.02(0.38)) (5.0) = 16.3 CFS

#### EXISTING CONDITIONS (BASED PREVIOUS DRAINAGE PLAN)

LAND TREATMENT A=0% B=0% C=67% D=33%  
E = 1.31 INCHES  
Q = 16.8 CFS

#### DEVELOPED CONDITIONS

LAND TREATMENT A=36% B=17% D=47%  
E = 0.66(0.36)+0.912(0.17)+2.36(0.47) = 1.52 INCHES  
V = 1.52(5.0) / 12 = 0.627 ACRE FEET  
Q = (1.87(0.36)+2.60(0.17)+5.02(0.47)) (5.0) = 17.4 CFS

INCREASE IN VOLUME OF RUNOFF = 0.057 ACRE FT

INCREASE IN RATE OF RUNOFF = 1.2 CFS

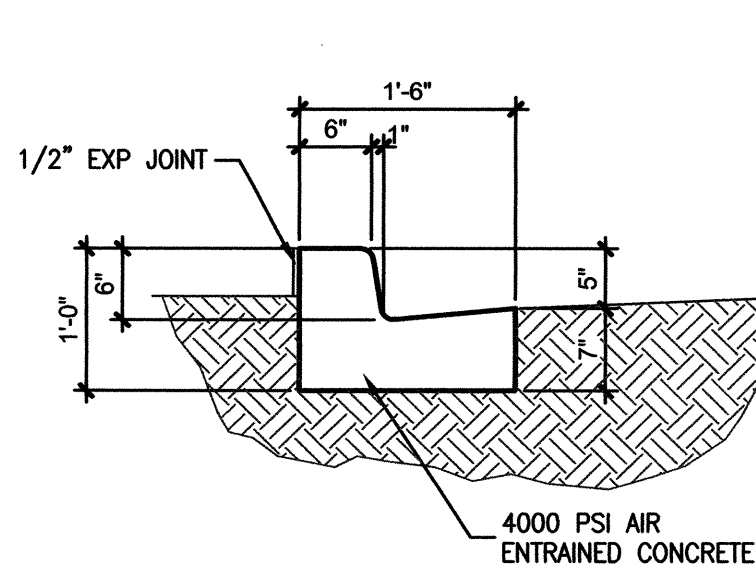

1 TYP CURB & GUTTER  
3/4"=1'-0"

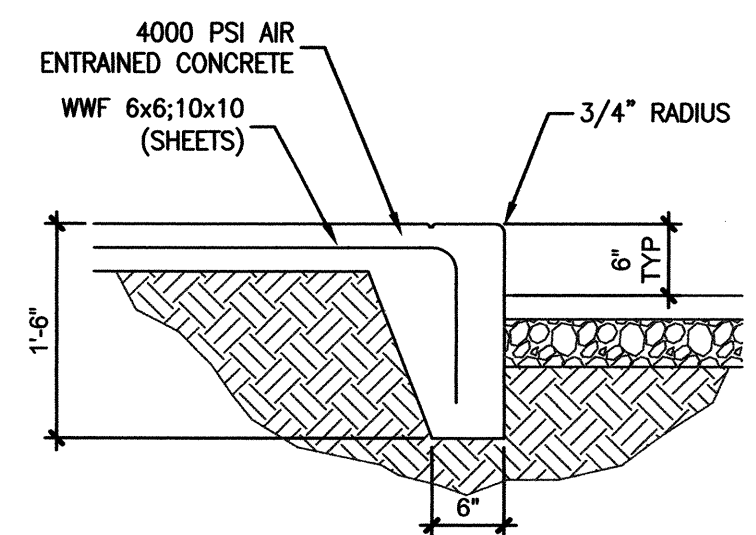

2 TYP STANDUP CURB  
3/4"=1'-0"

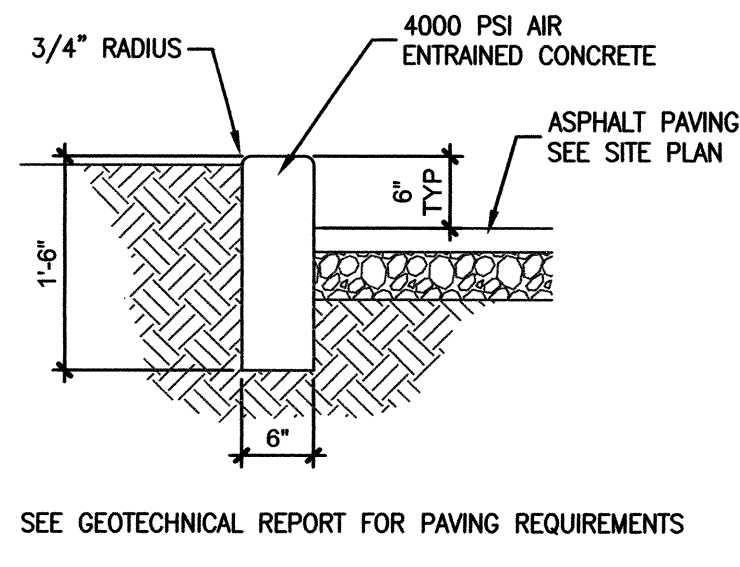

3 TYP CONC CHANNEL  
3/4"=1'-0"

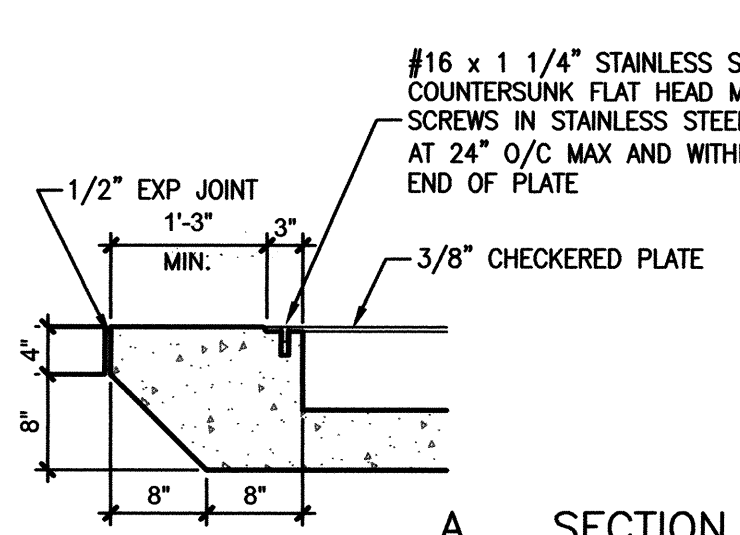

4 TYP SIDEWALK  
3/4"=1'-0"

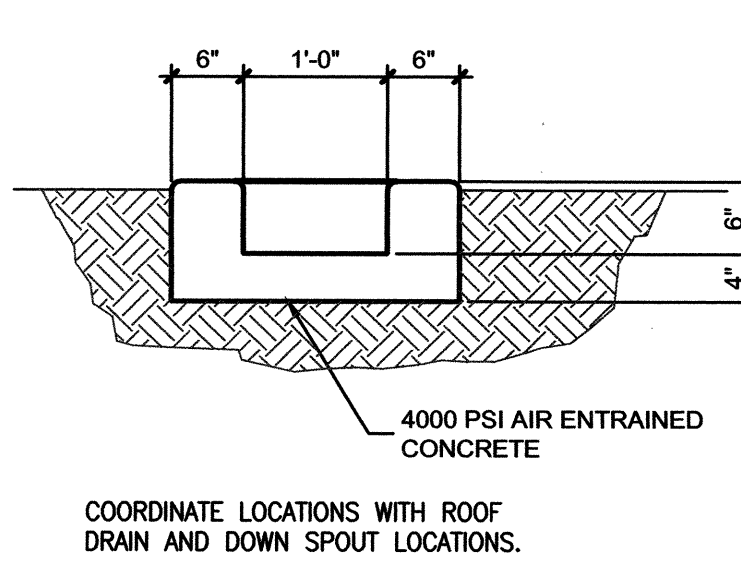

5 TYP SIDEWALK CULVERT  
3/4"=1'-0"



VICINITY MAP  
Zone Map H-11

LEGAL DESCRIPTION:  
LOT 313 TOWN OF ATRISO GRANT UNIT 8  
ADDRESS:  
2201 ESTANCIA RD. NW, ALBUQUERQUE, NM 87120

#### LEGEND:

EXISTING SPOT ELEVATION	FL GND	FLOW LINE
NEW SPOT ELEVATION	INV	INVERT
EXISTING CONTOUR	TA	TOP OF ASPHALT
NEW CONTOUR	TC	TOP OF CURB
SWALE	TG	TOP OF GRATE
VERIFIED ELEVATION	TS	TOP OF CONCRETE SLAB
AS BUILT ELEVATION	TW	TOP OF WALL
BASIN BOUNDARY	TBM	TEMPORARY BENCH MARK
PROPERTY LINE		GRAVEL
		ASPHALT PAVING
		CONCRETE

COORDINATE LOCATION OF SIDEWALK CULVERTS WITH ROOF DRAIN AND DOWN SPOUT LOCATIONS.

PLAN

5 SIDEWALK CULVERT  
3/4"=1'-0"

ACS STA. 6+110  
X = 360389.13  
Y = 1492117.53  
C-G = 0.89987760  
Z = -0.1506  
NEW MEXICO STATE PLANE  
COORDINATES CENTRAL ZONE

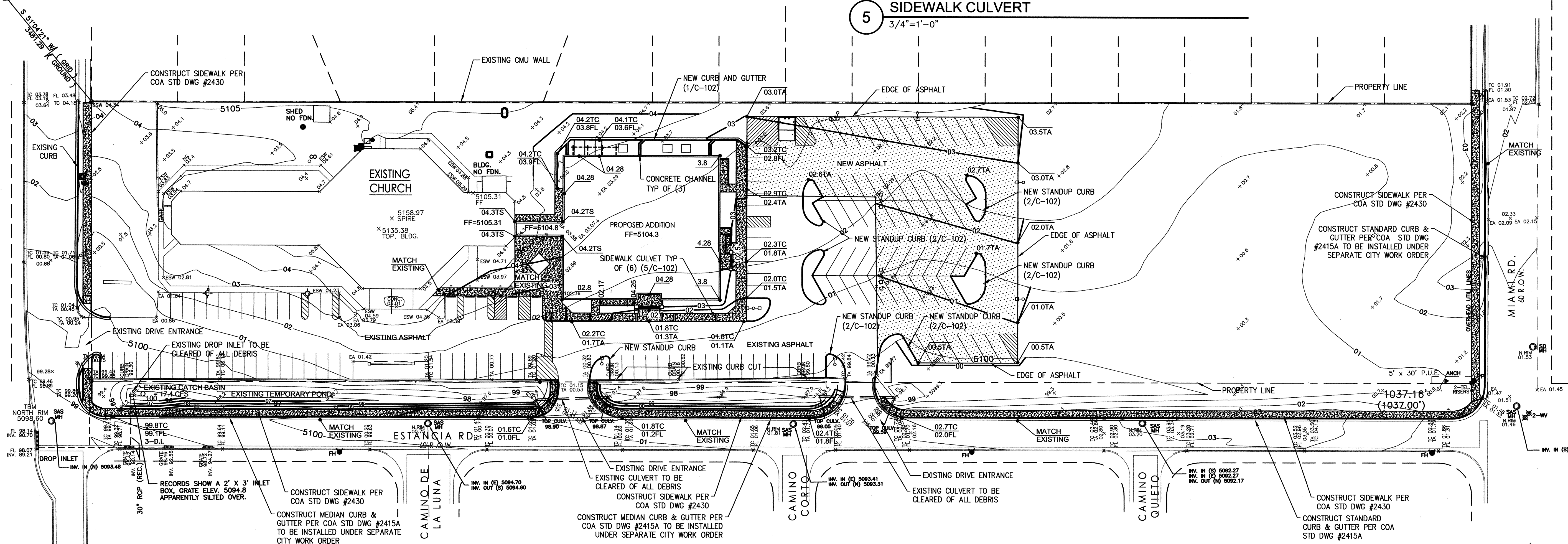

A1 GRADING PLAN  
1"=40'-0"

FOR  
INFORMATION  
ONLY

j arthur blessen engineering  
architect engineer

11930 Manual Suite 109  
Albuquerque, NM 87112  
(505) 293-1477

Addition to  
**Central Seventh Day  
Adventist Church**  
2201 Estancia Road NW  
Albuquerque, NM PROJ. # 06005

David  
West  
Architect  
AIA

1504 Camino Ecuestre NW  
Albuquerque, NM 87107  
ph/fax: 505-266-6416

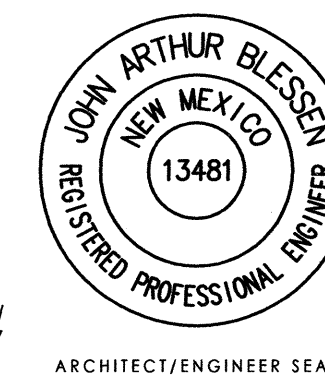

#### REVISIONS

- △
- △
- △
- △

DATE FEBRUARY 16, 2007

#### GRADING PLAN

C-102

9 OF 10



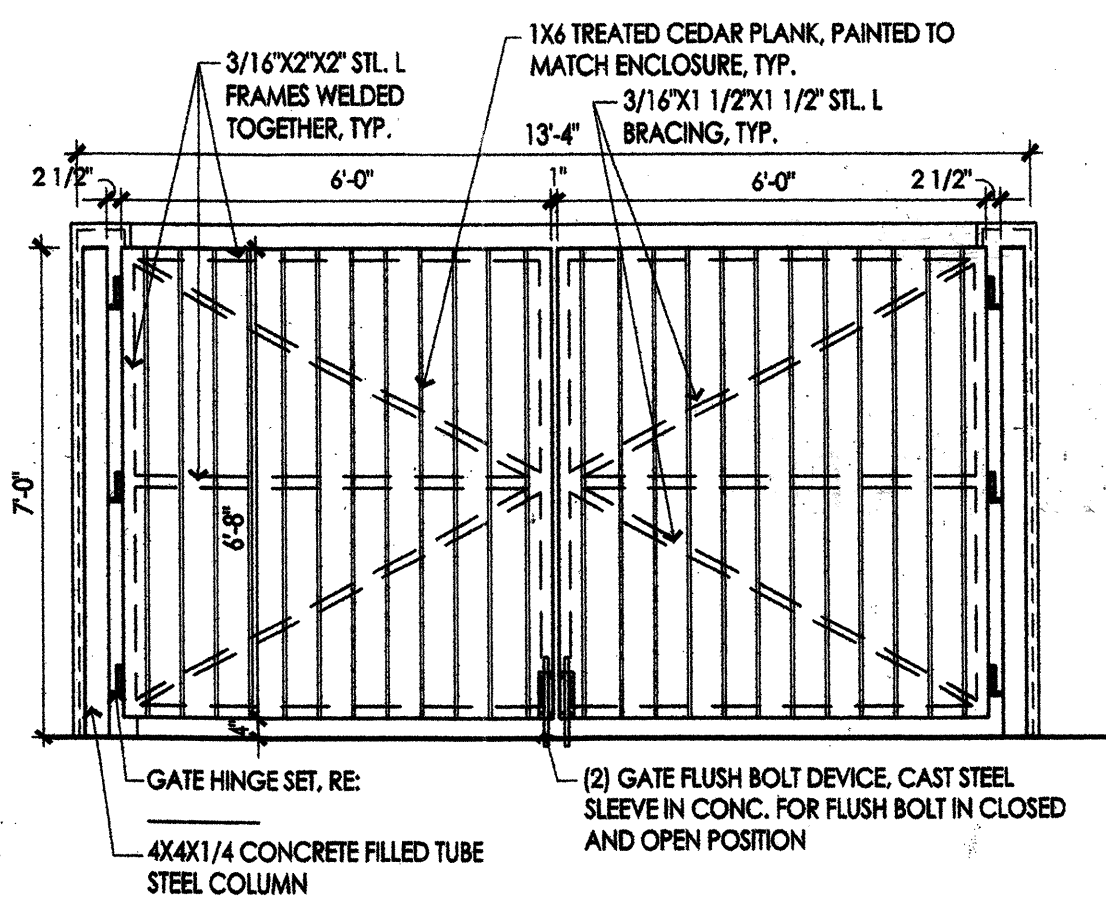

**A1** ELEVATION DETAIL  
3/8" = 1'-0"

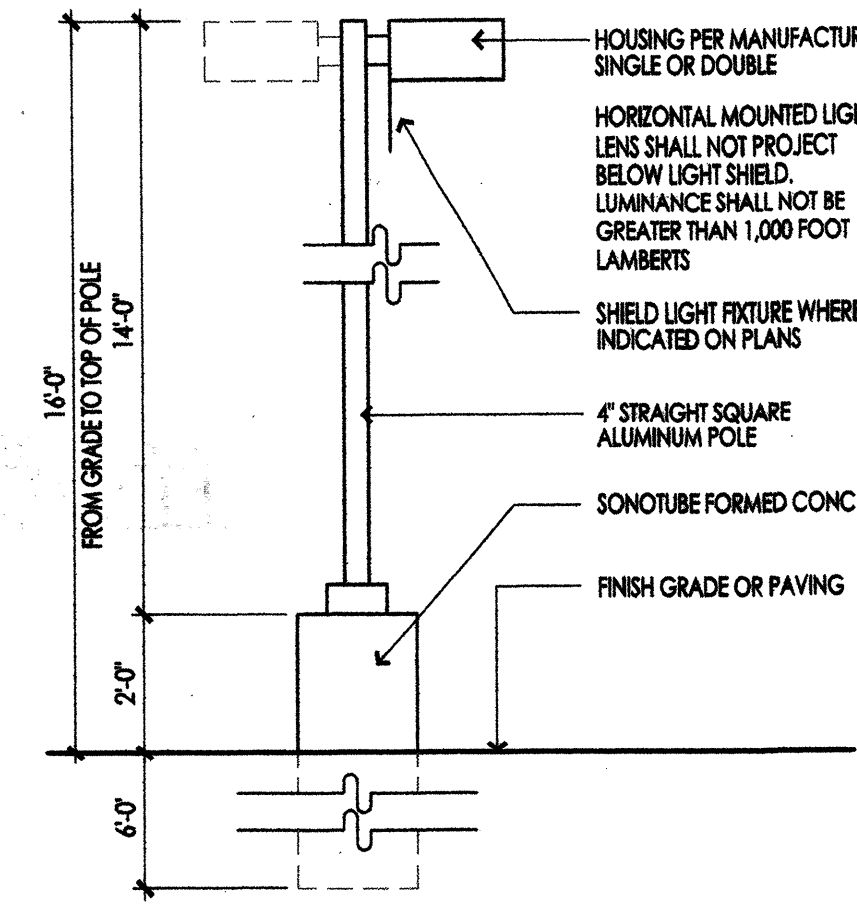

**A2** PARKING LIGHT  
3/8" = 1'-0"

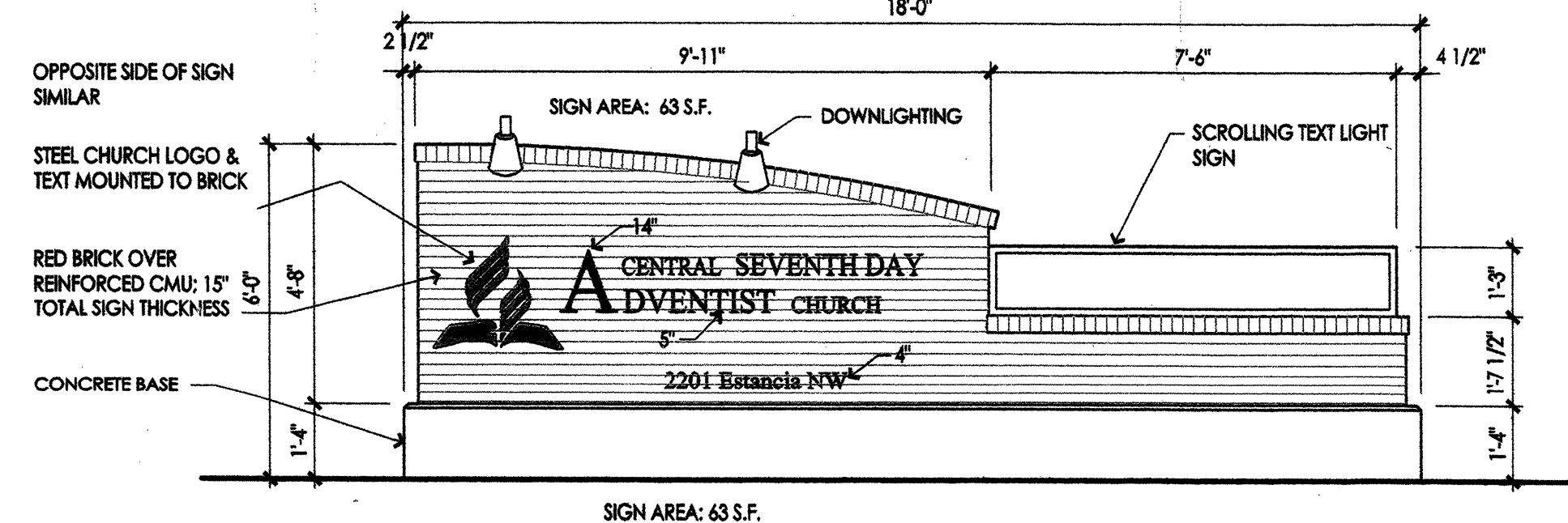

**A3** SIGN  
3/8" = 1'-0"

**PROJECT DATA**

ADDRESS:  
2201 ESTANCIA RD. NW, ALBUQUERQUE, NM 87120

AREAS:  
TRACT AREA: 217,770 S.F. (5.0 ACRES)  
EXISTING BUILDING AREA: 15,170 S.F.  
NEW BUILDING AREA: 13,044 S.F.  
TOTAL BLDG. AREA (EXISTING + NEW): 28,214 S.F.  
F.A.R.: 0.13  
EXISTING ASPHALT PARKING TO REMAIN: 39,285 SF  
NEW ASPHALT PARKING: 20,430 SF  
EXISTING CONCRETE WALKS TO REMAIN: 2,713 SF  
NEW CONCRETE WALKS: 5,487 SF

ZONING:  
ZONE MAP H-11  
SU-1 FOR CHURCH & PRIVATE SCHOOL

HEIGHT:  
26 FEET, PER R-2 REGULATIONS, UNLESS MODIFIED BY PLANNING COMMISSION, 14-16-2-22 (D)

BUILDING SETBACKS:  
FRONT YARD (JUNIPER RD.) SETBACK: 15 FEET  
SIDE YARD SETBACK (ESTANCIA RD. & WEST PROPERTY LINE): 5 FEET PER UNDERLYING ZONE

OFF-STREET PARKING (PER 14-16-3-1(A)(3) OF ZONING CODE):  
ONE SPACE FOR EACH FOUR SEATS IN MAIN ROOM (SANCTUARY). EACH 30 INCHES OF PEW SPACE IS CONSIDERED ONE SEAT (5,711" PEWS / 30" = 191 SEATS)

191 SEATS / 4 = 48 CAR SPACES REQ'D  
14/2  
CAR PARKING PROVIDED: 48 SPACES (INCL. 10 HC SPACES)

HC PARKING: 3 HC SPACES REQUIRED FOR 36-50 REQUIRED CAR PARKING SPACES (ZONING CODE 14-16-3-1 (F)(9))  
IBC REQUIREMENTS ARE MORE STRINGENT:  
8 HC SPACES REQUIRED FOR 101-300 PARKING SPACES PROVIDED, WITH ONE VAN ACCESSIBLE SPACE.

9 HC SPACES PROVIDED, INCL. 3 VAN ACCESSIBLE  
BICYCLE PARKING: 1 SPACE PER EACH 20 REQUIRED CAR PARKING SPACES (TWO MINIMUM) (14-16-3-1 (B)(3))  
48/20 = 2.4, OR 3 BICYCLE SPACES.

4 BICYCLE SPACES PROVIDED.  
MOTORCYCLE PARKING: 2 SPACES REQUIRED FOR 101-150 CAR PARKING SPACES (14-16-3-1 (C)(1)).  
2 MOTORCYCLE SPACES PROVIDED.

PROJECT NUMBER: 1005126  
Application Number: 07DRB-00065

This plan is consistent with the specific Site Development Plan approved by the Environmental Planning Commission (EPC), dated NOVEMBER 17, 2006 and the Findings and Conditions in the Official Notification of Decision are satisfied.

Is an infrastructure list required? ☒ Yes ☐ No. If yes, then a set of approved DRC plans with a work order is required for any construction within Public Right-of-Way or for construction of public improvements.

**DRB SITE DEVELOPMENT PLAN SIGNOFF APPROVAL:**

Department	Signature	Date
Traffic Engineering, Transportation Division	<i>[Signature]</i>	2-21-07
Water Utility Department		
Parks and Recreation Department	<i>Christina Sandoval</i>	2/21/07
City Engineer	<i>N/A</i>	
Environmental Health Department (conditional)		
Solid Waste Management	<i>Michael Holten</i>	1/16/07
DRB Chairperson, Planning Department	<i>[Signature]</i>	2/21/07

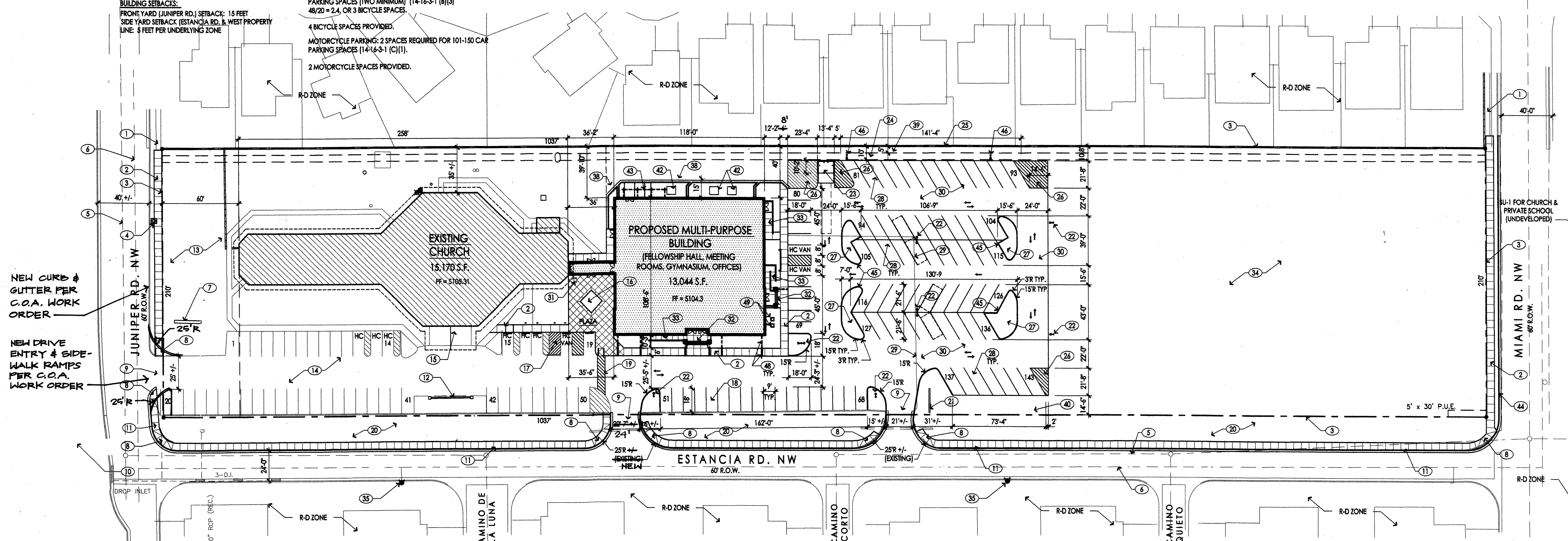
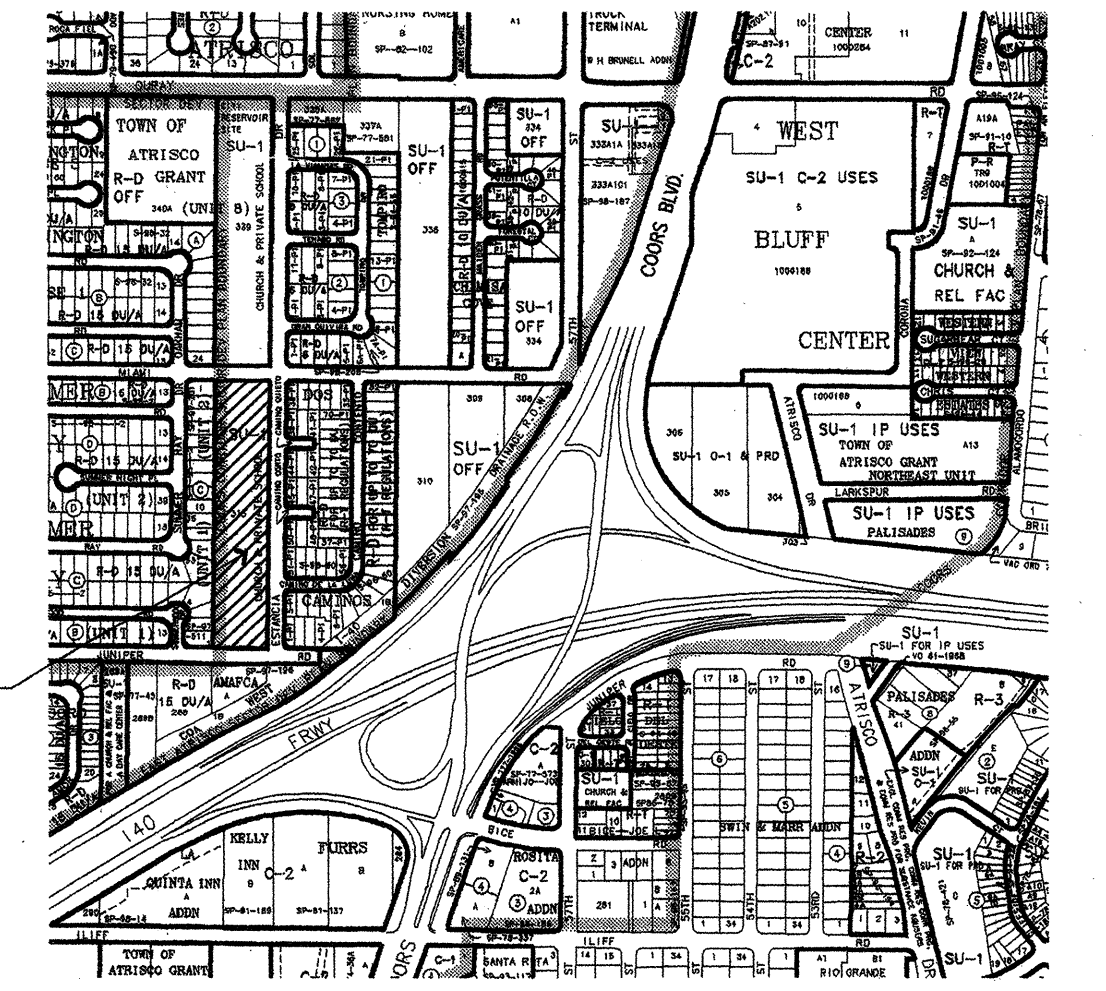

**KEYED NOTES**

- EXISTING 4' WIDE SIDEWALK.
- NEW 6' WIDE SIDEWALK, PER C.O.A. WORK ORDER.
- PROPERTY LINE.
- EXISTING WATER METER.
- EXISTING SANITARY SEWER MAIN.
- EXISTING WATER MAIN.
- EXISTING SIGN TO REMAIN.
- NEW SIDEWALK RAMP, PER C.O.A. WORK ORDER.
- EXISTING INGRESS/EGRESS.
- BIKE TRAIL, RECENTLY BUILT BY C.O.A. ON SOUTH SIDE OF JUNIPER.
- NEW 6' SIDEWALK DIRECTLY BEHIND NEW MEDIAN CURB, PER C.O.A. WORK ORDER.
- EXISTING SITE WALL TO REMAIN.
- LANDSCAPED FRONT YARD, 15' MINIMUM BUFFER.
- EXISTING PARKING TO REMAIN.
- MAIN ENTRANCE TO EXISTING CHURCH.
- PLANTER.
- TWO NEW MOTORCYCLE PARKING SPACES.
- RE-STRIPED EXISTING ASPHALT PARKING LOT.
- PEDESTRIAN DRIVE AISLE CROSSING W/ PAINTED STRIPING ON EXISTING ASPHALT.
- EXISTING PONDING AREA TO REMAIN.
- NEW MONUMENT SIGN. REFER DETAIL A3 THIS SHEET.
- POLE LIGHT. REFER DETAIL A2 THIS SHEET.
- TRASH ENCLOSURE PER C.O.A. STANDARD SINGLE DUMPSTER ENCLOSURE REQUIREMENTS. REFER TO DETAIL A1 THIS SHEET.
- 10' WIDE LANDSCAPE BUFFER.
- EXISTING GRAY CMU SITE WALL. HEIGHT VARIES WITH SLOPE (6' HIGH TYPICALLY), FULL LENGTH OF WEST PROPERTY LINE.
- STRIPED ASPHALT.
- PLANTER BED OPENING IN ASPHALT PARKING LOT.
- 60" DIAGONAL PARKING. PER D.P.M. PG. 23.7.1, TYPICAL.
- EDGE OF EXISTING ASPHALT PARKING LOT. EXISTING ASPHALT TO REMAIN IN THIS AREA, AND TO BE RE-STRIPED AS SHOWN.
- NEW ASPHALT PARKING.
- BIKE RACK, 4 SPACES.
- STEPS UP TO BUILDING ENTRY.
- RAMP UP TO BUILDING ENTRY.
- AREA FOR FUTURE CHURCH EXPANSION.
- EXISTING FIRE HYDRANT.
- NOT USED.
- NOT USED.
- NEW CURB & GUTTER.
- 5' WIDE MINIMUM BUILDING SETBACK.
- NEW LANDSCAPED SIDE YARD, (6' MIN. BUFFER)
- NOT USED.
- GROUND-MOUNTED MECHANICAL UNIT.
- TRELLIS STRUCTURE.
- NEW MEDIAN CURB, PER C.O.A. WORK ORDER.
- ASPHALT CURB.
- POLE LIGHT W/ SHIELDED LIGHT FIXTURE (AT WEST SIDE OF PARKING LOT ONLY).
- CONCRETE RUNDOWN FROM DOWNSPOUT TO CURB & GUTTER.
- UNDERGROUND PVC PIPE FROM DOWNSPOUT TO SIDEWALK CULVERT.
- CONDENSING UNITS ON CONCRETE PAD.

FOR  
INFORMATION  
ONLY

Addition to  
**Central Seventh Day  
Adventist Church**  
2201 Estancia Road NW  
Albuquerque, NM

David West  
Architect  
AIA  
1-15-07  
DAVID PAUL WEST  
NO. 2006  
REGISTERED ARCHITECT  
1504 Camino Ecuestre NW  
Albuquerque NM 87107  
ph/fax: 505-266-6416  
ARCHITECT/ENGINEER SEAL

REVISIONS		SITE PLAN FOR BUILDING PERMIT <b>A001</b> 10 OF 10
DATE	1-15-07	