

SCANNED BY
MESA REPRO

96092A (B2) LPP.DWG (08-20-97) BMS

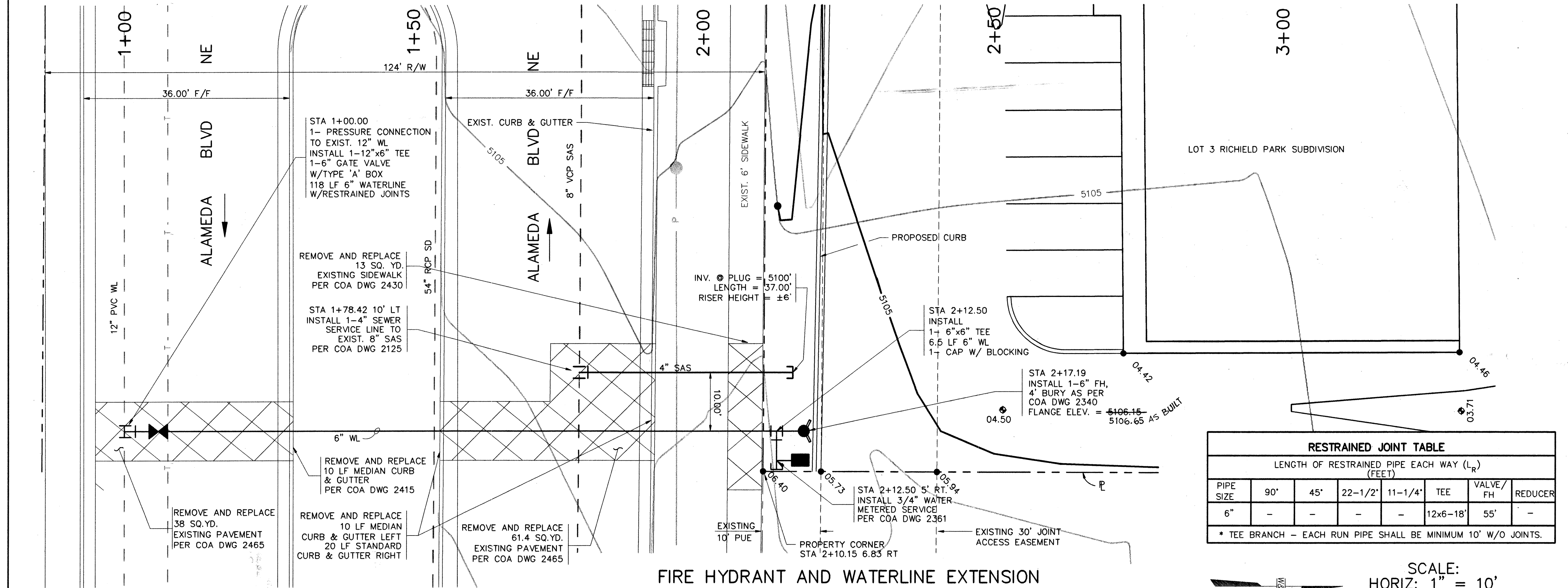

FIRE HYDRANT AND WATERLINE EXTENSION
PLAN

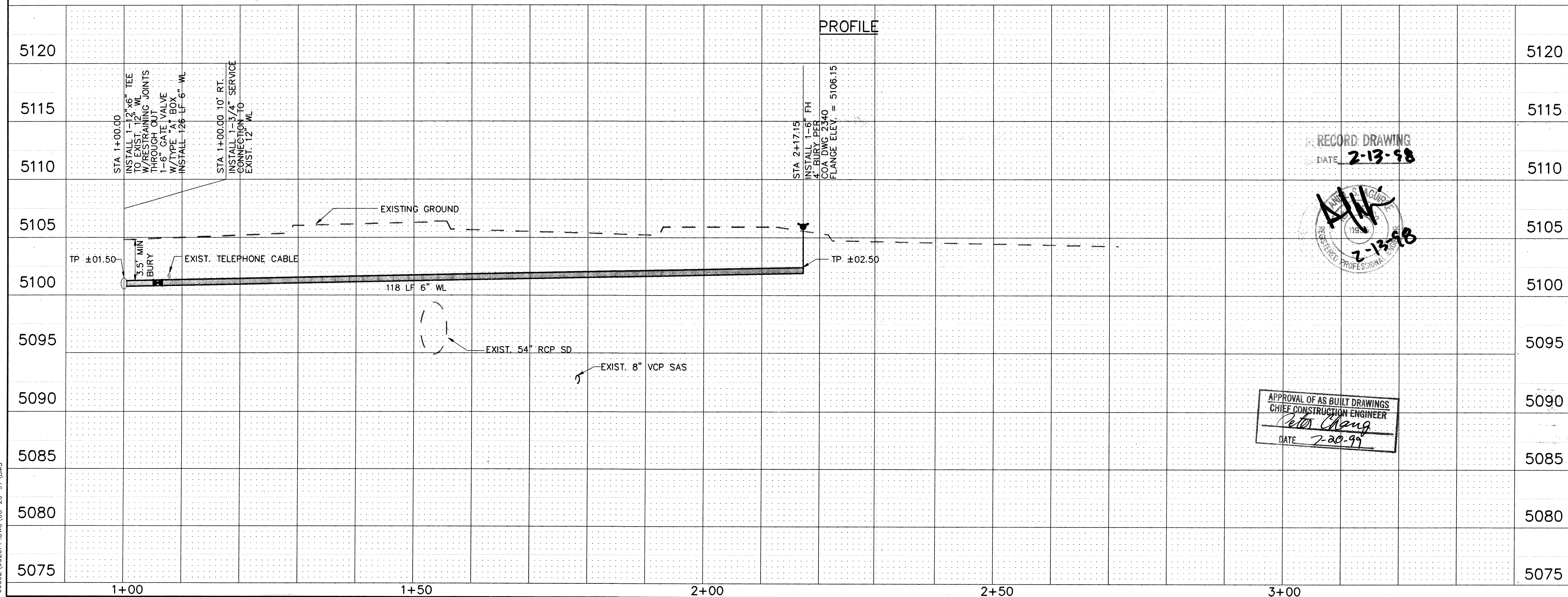

PROFILE

RESTRAINED JOINT TABLE						
LENGTH OF RESTRAINED PIPE EACH WAY (L _R) (FEET)						
PIPE SIZE	90°	45°	22-1/2°	11-1/4°	TEE	VALVE/FH REDUCER
6"	-	-	-	-	12x6-18"	55'

* TEE BRANCH - EACH RUN PIPE SHALL BE MINIMUM 10' W/O JOINTS.

SCALE:
HORIZ: 1" = 10'
VERT: 1" = 5'

RECORD DRAWING
DATE 2-13-98

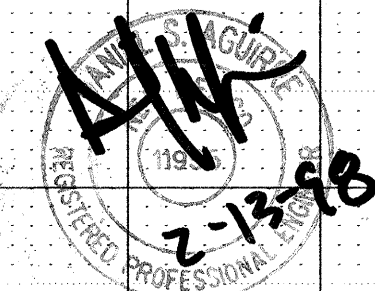

APPROVAL OF AS BUILT DRAWINGS
CHIEF CONSTRUCTION ENGINEER
DATE 7-20-99

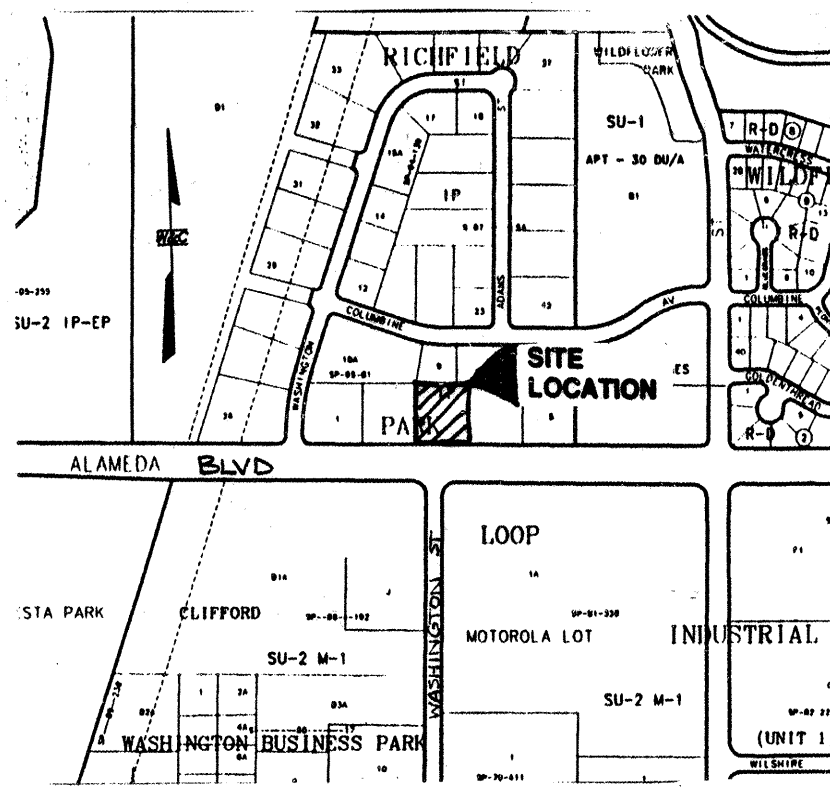

LOCATION MAP
ZONE ATLAS MAP NO. C-17

NOTES

ALL WORK DETAILED ON THESE PLANS TO BE PERFORMED UNDER CONTRACT SHALL, EXCEPT AS OTHERWISE STATED OR PROVIDED FOR HEREON, BE CONSTRUCTED IN ACCORDANCE WITH THE COA STANDARD SPECIFICATIONS FOR PUBLIC WORKS CONSTRUCTION, 1986 EDITION, UPDATE NO. 6X (REFERRED TO HEREIN AS THE STANDARD SPECIFICATIONS).

TWO (2) WORKING DAYS PRIOR TO ANY EXCAVATION, CONTRACTOR MUST CONTACT LINE LOCATING SERVICE, 260-1990, FOR LOCATION OF EXISTING UTILITIES.

PRIOR TO CONSTRUCTION, THE CONTRACTOR SHALL EXCAVATE AND VERIFY THE HORIZONTAL AND VERTICAL LOCATIONS OF ALL OBSTRUCTIONS. SHOULD A CONFLICT EXIST, THE CONTRACTOR SHALL NOTIFY THE ENGINEER OR SURVEYOR SO THAT THE CONFLICT CAN BE RESOLVED WITH MINIMUM AMOUNT OF DELAY.

CONTRACTOR SHALL BE RESPONSIBLE FOR ALL DAMAGES THAT OCCURS TO EXISTING CITY FACILITIES DURING CONSTRUCTION.

TRAFFIC CONTROL

FIVE (5) WORKING DAYS PRIOR TO BEGINNING CONSTRUCTION, THE CONTRACTOR SHALL SUBMIT TO THE CONSTRUCTION CO-ORDINATION DIVISION A DETAILED CONSTRUCTION SCHEDULE. TWO (2) WORKING DAYS PRIOR TO CONSTRUCTION, THE CONTRACTOR SHALL OBTAIN A BARRICADING PERMIT FROM THE CONSTRUCTION CO-ORDINATION DIVISION. THE CONTRACTOR SHALL NOTIFY THE BARRICADE ENGINEER (768-2551) PRIOR TO OCCUPYING AN INTERSECTION. SEE SECTION 19 OF THE SPECIFICATIONS.

ALL STREET STRIPING ALTERED OR DESTROYED SHALL BE REPLACED WITH PLASTIC REFLECTORIZED PAVEMENT MARKINGS BY CONTRACTOR TO LOCATION AS EXISTING OR AS INDICATED BY THIS PLAN SET.

ANY WORK AFFECTING AN ARTERIAL ROADWAY REQUIRES TWENTY-FOUR (24) HOUR CONSTRUCTION.

LEGAL DESCRIPTION

LOT 3 RICHFIELD PARK

APPROVED FOR CONSTRUCTION

City Engineer
DATE

CITY OF ALBUQUERQUE
PUBLIC WORKS DEPARTMENT
ENGINEERING GROUP

TELSTAR WAREHOUSE
FIRE HYDRANT & WATER LINE EXTENSION
PLAN & PROFILE

Design Review Committee	City Engineer Approval	Mo./Day/Yr.	Mo./Day/Yr.
CHAIRMAN	Bill G. Spaulding 9/18/97		
TRANSPORTATION	N/A		
WATER/WASTE WATER	N.W. Kane 9-18-97		
HYDROLOGY	N/A		

City Project No. 5699.81
Zone Map No. C-17

AS-BUILT INFORMATION			
CONTRACTOR	TLC FUMING	WORK NO.	DATE 2-13-98
INSPECTOR'S ACCEPTANCE BY	COA	DATE 7-20-99	
VERIFICATION BY	AJC	DATE 7-20-99	
COMMANDED BY	Wilson & Co.	DATE 2-13-98	
MICRO-FILM INFORMATION			
RECORDED BY		DATE	

BENCH MARKS			
AN AMAFCA BRASS TABLE STAMPED "INDC 7"			
SET ON A CONCRETE POST 0.3' ABOVE GROUND.			
LOCATED 2.5' FROM SW HEADWALL CORNER OF THE RICHFIELD BRIDGE OVER THE AMAFCA NORTH DIVERSION CHANNEL.			
ELEVATION = 5062.600 FT.			

SURVEY INFORMATION			
FIELD NOTES	DATE	BY	
NO.			

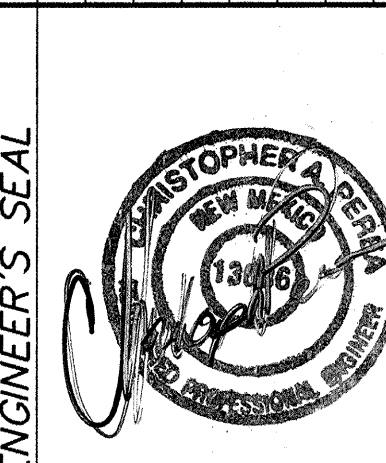

ENGINEER'S SEAL			
REMARKS	BY		
REVISIONS			
WILSON & COMPANY, ENGINEERS & ARCHITECTS			
DESIGNED BY	BMS	DATE JUNE 97	
DRAWN BY	BMS	DATE JUNE 97	
CHECKED BY	DSA	DATE JUNE 97	

DRB CASE NO. 97-118

WCEA #96092
AUGUST 1997

5699.81

C-17

Sheet 01 of 01

WILSON
& COMPANY