

C:\DATA\ACADWDG\940951\940951.T Tue Aug 12 16:21:50 1997 -DLM

[illegible]

I, Charles G. Cala, Jr., Registered Professional Surveyor in the State of New Mexico, do hereby certify that this "as-built" information shown hereon was obtained by me or under my supervision and represents the "as-built" conditions of this project, and is true and correct to the best of my knowledge and belief. All vertical and horizontal dimensions should be field verified prior to use on future projects.

*Charles G. Cal*  
Charles G. Cal  
NMPS No. 11184

- THE DESIGN OF THIS PROJECT IS BASED UPON THE PLAN TITLED "NORTH DOMINGO BACA ARROYO - SOIL CEMENT CHANNEL WITHIN WINDOW G, WYOMING BOULEVARD N.E. TO BARSTOW STREET N.E." PREPARED BY JEFF MORTENSEN & ASSOCIATES, INC., ENGINEER'S STAMP DATED 12-31-1996.
- THE C.L.O.M.R. FOR THIS PROJECT (CASE NO: 97-06-217R) WAS APPROVED BY F.E.M.A. ON MARCH 6, 1997.
- THE CONTRACTOR SHALL LIMIT ITS ACTIVITIES TO THE AREA SHOWN ON THE SITE PLAN. THE CONTRACTOR SHALL NOT UTILIZE ADJACENT PROPERTIES FOR CONSTRUCTION ACTIVITIES UNLESS PRIOR AUTHORIZATION IS RECEIVED FROM THE OWNER(S) OF SAID PROPERTIES.
- TEMPORARY SHOOFLY (SHEET 23) WILL DIVERT WYOMING TRAFFIC AROUND CONSTRUCTION AREA DURING CHANNEL PROJECT DURATION AND WYOMING BOULEVARD IMPROVEMENTS CONSTRUCTION. WYOMING IMPROVEMENTS AND CONSTRUCTION/REMOVAL OF SHOOFLY TO BE PERFORMED BY SEPARATE CONTRACT. SHOOFLY TO BE IN PLACE BY SEPTEMBER 15, 1997.
- SHOOFLY (CITY PROJECT NO. 572981) SHALL BE CONSTRUCTED BY SEPARATE CONTRACT PRIOR TO SEPTEMBER 15, 1997.
- SHOOFLY SHALL BE REMOVED BY SEPARATE CONTRACT FOLLOWING COMPLETION OF WYOMING BOULEVARD IMPROVEMENTS.
- RIP-RAP APRON (SHEET 17) SHALL BE CONSTRUCTED IMMEDIATELY FOLLOWING REMOVAL OF SHOOFLY. IF SHOOFLY IS NOT REMOVED BEFORE 14 DAYS PRIOR TO PROJECT COMPLETION DATE, CONTRACTOR SHALL PROVIDE AND STOCKPILE RIP-RAP AT PROJECT MANAGER'S DIRECTION IN LIEU OF INSTALLATION. NO ADJUSTMENT IN CONTRACT PRICE SHALL BE MADE.
- FINAL OUTLET GRADING (SHEET 22) SHALL BE PERFORMED AND COMPLETED AFTER REMOVAL OF SHOOFLY. IF SHOOFLY IS NOT REMOVED BEFORE 14 DAYS PRIOR TO PROJECT COMPLETION DATE, FINAL OUTLET GRADING SHALL BE DELETED FROM THE CONTRACT.
- BECAUSE THIS PROJECT LIES WITHIN EXISTING FLOODPLAIN, ALL FILL SHALL BE COMPACTED TO A MINIMUM DRY DENSITY OF 95% (A.S.T.M. D-1557). REFER TO PROJECT SPECIFICATIONS FOR SPECIFIC COMPACTION REQUIREMENTS.
- A SEPARATE CONTRACT FOR GRADING AND CONSTRUCTION OF PINNACLE ESTATES AND LA CUEVA VILLAGE WILL BE EXECUTED FOR THE SAME TIME AS THE CHANNEL GRADING AND CONSTRUCTION. IN SOME CASES, THE DIFFERENCE BETWEEN PROPOSED AND EXISTING GRADE AT THE COMMON PROPERTY LINE IS AS MUCH AS THREE (3) VERTICAL FEET. THE CONTRACTOR SHALL COORDINATE COMMON LINE GRADING WITH THE ADJACENT CONTRACTOR TO AVOID LEAVING VERTICAL CUTS AND/OR FILLS. THE MAXIMUM UNSUPPORTED SLOPE SHALL BE 2:1 UP TO A MAXIMUM HEIGHT OF THREE (3) FEET.
- ALL EXCESS SOIL NOT REQUIRED FOR SOIL CEMENT PRODUCTION TO BECOME THE PROPERTY OF HOECH REAL ESTATE CORPORATION (HREC). EXCESS SOIL TO BE STOCKPILED AT THE DESIGNATED AREAS SHOWN ON SHEET 5.
- THE AIR POLLUTION CONTROL REGULATIONS OF THE ALBUQUERQUE-BERNALILLO COUNTY AIR QUALITY CONTROL BOARD (505)768-2600 LIMIT EMISSION OF PARTICULATE MATTER AND THE USE OF CUT BACK ASPHALT. IT IS THE RESPONSIBILITY OF THE CONTRACTOR TO CLARIFY THESE RESTRICTIONS WITH THE ENVIRONMENTAL HEALTH DEPARTMENT PRIOR TO SUBMITTAL OF BIDS TO AVOID CONFLICTS WITH THE REGULATIONS. ANY REQUIRED PERMITS WILL BE THE RESPONSIBILITY OF THE CONTRACTOR.
- THE CONTRACTOR SHALL COMPLY WITH ALL REGULATIONS OF THE U.S. ENVIRONMENTAL PROTECTION AGENCY, INCLUDING THE NATIONAL POLLUTION DISCHARGE ELIMINATION SYSTEMS (NPDES) PROGRAM. FOR INFORMATION, CONTACT THE NPDES HOTLINE AT (703) 821-4823.
- THE CONTRACTOR IS RESPONSIBLE FOR FILING A "NOTICE OF INTENT" UNDER THE "GENERAL PERMIT" FOR ALL STORM WATER DRAINAGE ACTIVITY DURING PROJECT CONSTRUCTION. SEE SECTION 603 OF THE STANDARD SPECIFICATIONS.
- NOISE SUPPRESSION DEVICES SHALL BE KEPT IN WORKING ORDER ON ALL EQUIPMENT THROUGHOUT THE COURSE OF CONSTRUCTION IN ACCORDANCE WITH ALL FEDERAL AND STATE REGULATIONS AND CITY ORDINANCES.
- THE CONTRACTOR SHALL BE RESPONSIBLE FOR REPORTING AND CLEANUP OF SPILLS ASSOCIATED WITH PROJECT CONSTRUCTION AND SHALL REPORT AND RESPOND TO SPILLS OF HAZARDOUS MATERIALS SUCH AS GASOLINE, DIESEL, MOTOR OILS, SOLVENTS, CHEMICALS, TOXIC AND CORROSIVE SUBSTANCES, ETC. WHICH MAY BE A THREAT TO PUBLIC HEALTH OR THE ENVIRONMENT. THE CONTRACTOR SHALL BE RESPONSIBLE FOR REPORTING DISCOVERIES OF PAST SPILLS AND OF CURRENT SPILLS NOT ASSOCIATED WITH CONSTRUCTION. REPORTS SHALL BE MADE IMMEDIATELY TO THE NEW MEXICO ENVIRONMENT DEPARTMENT EMERGENCY RESPONSE 827-4308 OR 470-3657.
- A GEOTECHNICAL INVESTIGATION REPORT INCLUDING RESULTS OF EXPLORATORY BORINGS ARE AVAILABLE FOR CONTRACTOR'S REVIEW PRIOR TO BIDDING ON THIS PROJECT. THE RESULTS OF BORINGS AND STATEMENTS IN THE REPORT ARE ONLY FOR CONTRACTORS INFORMATION ONLY AND IT SHALL NOT BE CONSIDERED AS A REPLACEMENT FOR CONTRACTOR'S INDEPENDENT VERIFICATION OF THE EXISTING MATERIALS AT VARIOUS LOCATIONS THROUGHOUT THE ENTIRE LENGTH OF THE PROJECT. CONTRACTORS MAY AND ARE ENCOURAGED TO PERFORM THEIR OWN LABORATORY TESTINGS TO OBTAIN ALL NECESSARY INFORMATION FOR BIDDING PURPOSES.
- IT WILL BE THE CONTRACTOR'S RESPONSIBILITY TO SECURE AND SUPPLY WATER FOR THE PROJECT. THE COST WILL BE INCIDENTAL TO COMPLETION OF THE PROJECT AND NO SEPARATE PAYMENT WILL BE MADE THEREFOR.
- THE USE OF HEAVY ROLLING EQUIPMENT AND/OR VIBRATORY ROLLERS TO OBTAIN THE REQUIRED DENSITIES IN SOIL CEMENT, EMBANKMENT, EMBANKMENT FOUNDATION, MISCELLANEOUS FILLS & SHADE WADY WILL NOT BE PERMITTED IN AREAS WHERE THE USE OF SUCH EQUIPMENT WOULD DAMAGE UNREINFORCED MASONRY STRUCTURES, DWELLINGS, UNDERGROUND UTILITY FACILITIES OR OTHER PERMANENT INSTALLATIONS. THE CONTRACTOR SHALL BE RESPONSIBLE FOR SAFELY OBTAINING THE REQUIRED COMPACTION. THE CONTRACTOR SHALL SELECT AND USE METHODS WHICH SHALL NOT BE INJURIOUS OR DAMAGING TO THE EXISTING FACILITIES AND STRUCTURES WHICH SURROUND THE WORK AREAS.
- THE CONTRACTOR SHALL NOT EXCEED LEGAL LOADS ON ROADWAYS.
- QUANTITIES SHOWN HEREIN FOR THE VARIOUS BID ITEMS ARE FOR THE CONTRACTOR'S INFORMATION ONLY. PAYMENT SHALL BE BASED ON ACTUAL QUANTITIES AS CONSTRUCTED, EXCEPT FOR SOIL CEMENT. SOIL CEMENT SHALL BE PAID FOR FROM PLAN QUANTITIES.
- MATERIALS TESTING WILL BE PERFORMED IN ACCORDANCE WITH SECTION 106 OF THE STANDARD SPECIFICATIONS.
- FILL MATERIALS FROM EXCAVATION OR BORROW WHICH REQUIRE MORE THAN ONE HANDLING PRIOR TO FINAL PLACEMENT, INCLUDING STOCKPILING AND BLENDING TO MEET GRADATION REQUIREMENTS OR STOCKPILING FOR LATER DISPOSAL, WILL BE CONSIDERED INCIDENTAL TO THE CONTRACT UNIT PRICE FOR UNCLASSIFIED EXCAVATION. NO SEPARATE PAYMENT SHALL BE MADE FOR FILLING, BLENDING OR MULTIPLE HANDLING AND FINAL PAYMENT SHALL BE MADE ON THE BASIS OF QUANTITIES REMOVED FROM THE ORIGINAL LOCATION.
- WATERING, AS REQUIRED FOR CONSTRUCTION AND DUST CONTROL, SHALL BE CONSIDERED INCIDENTAL TO CONSTRUCTION AND NO MEASUREMENT OR PAYMENT SHALL BE MADE THEREFOR. CONSTRUCTION AREAS SHALL BE WATERED WITH EQUIPMENT FOR DUST POLLUTION ABATEMENT AS DIRECTED BY THE PROJECT MANAGER. THE CONTRACTOR, SHALL BE RESPONSIBLE FOR LOCATING AND SUPPLYING WATER AS REQUIRED.
- THE CONTRACTOR WILL BE RESPONSIBLE TO REPLACE AT HIS OWN EXPENSE ANY AND ALL PROPERTY CORNERS DESTROYED IN THE PROCESS OF CONSTRUCTION. ALL PROPERTY CORNERS MUST BE SET BY A REGISTERED PROFESSIONAL SURVEYOR.
- JEFF MORTENSEN & ASSOCIATES, INC. SHALL SET TBM'S AND FLAG FOUND PROPERTY CORNERS AS REQUIRED TO ESTABLISH PROJECT CONTROL. THE CONTRACTOR SHALL BE REQUIRED TO MAINTAIN THESE MARKERS.
- BRIDGE ABUTMENTS AT WYOMING ARE A PART OF THIS CONTRACT. BRIDGE DECK, WYOMING RECONSTRUCTION, REMOVAL OF SHOOFLY AND ANY MISCELLANEOUS APPURTENANCES ASSOCIATED WITH WYOMING BRIDGE DECK ARE NOT A PART OF THIS CONTRACT. BRIDGE ABUTMENTS AND ASSOCIATED RETAINING WALLS ARE BID LOT 2.

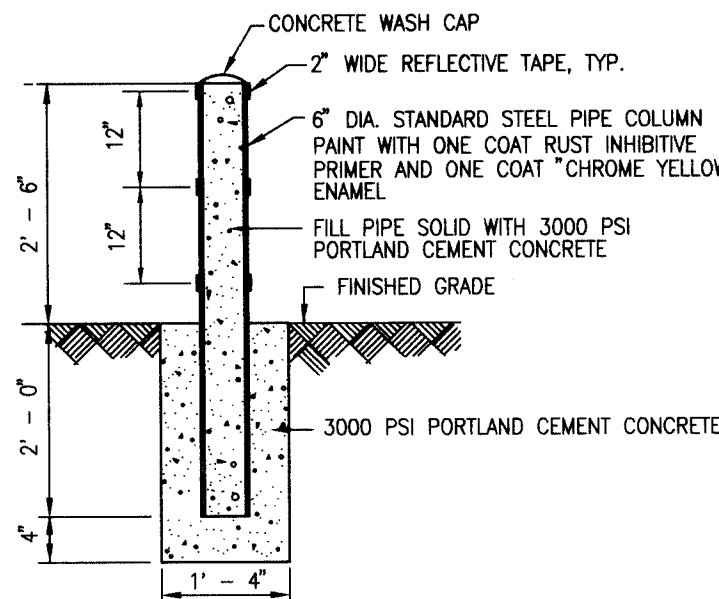

SCALE: 1" = 2' - 0"

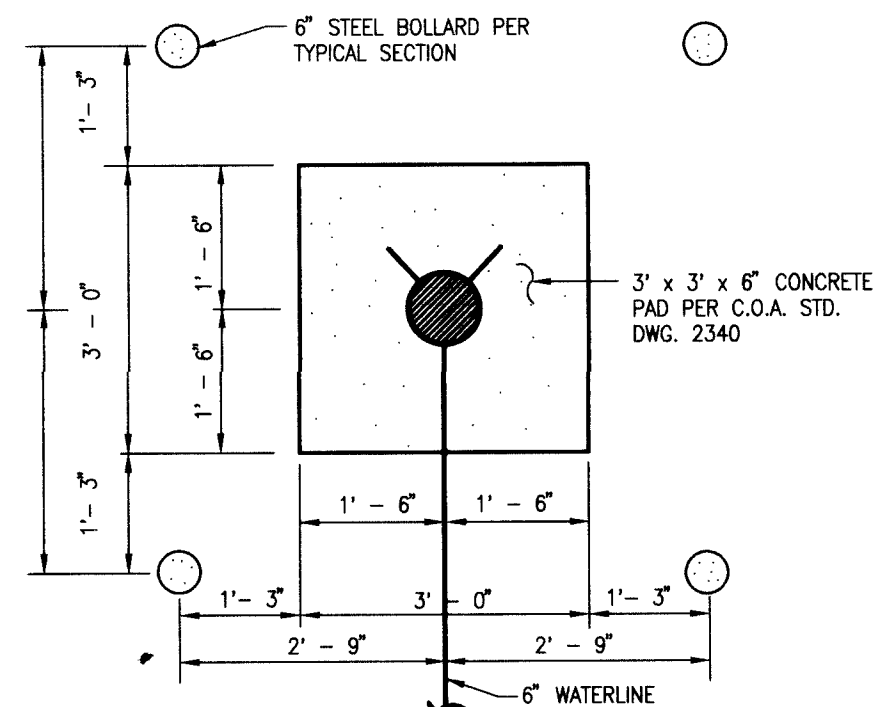

SCALE: 1" = 2' - 0"

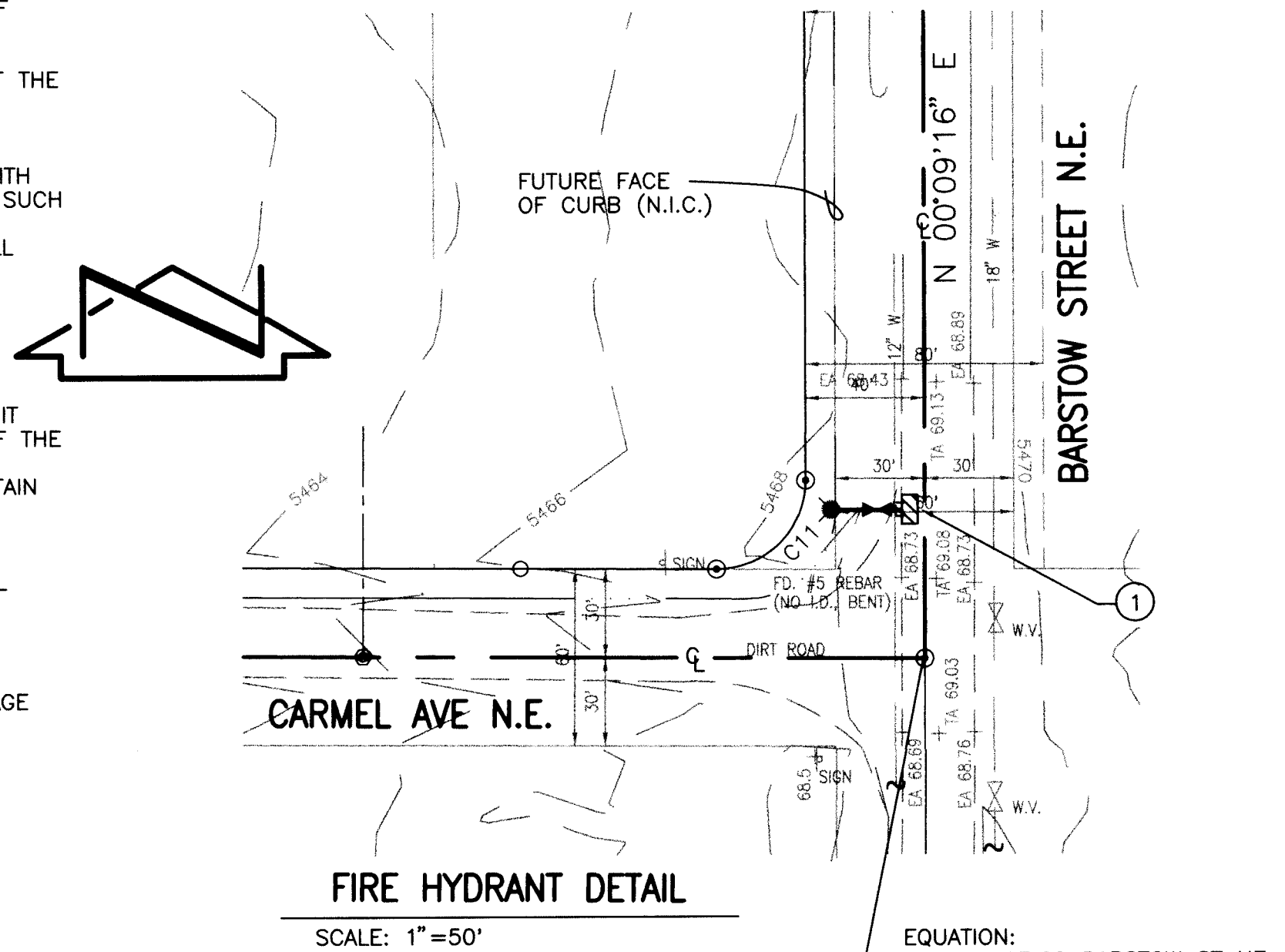

SCALE: 1"=50'

REFER TO SHEET 21 FOR WATERLINE INSTALLATION NOTES

① PRESSURE CONNECTION BARSTOW STA 14+77.39(10'RT)  
 INSTALL: 1-12"x12"x6" TAPPING SLEEVE  
 CONCRETE BLOCKING  
 1-6" TAPPING GATE VALVE  
 1-TYPE "B" VALVE BOX  
 22 LF 6" PVC C-900  
 1-FIRE HYDRANT (4 1/2" BURY)(31.5'RT)  
 PER COA STD DWG 2340  
 FLANGE 5470-B 65.02  
 BOLLARDS AND CONCRETE PAD

NEATLY SAWCUT, REMOVE, DISPOSE  
AND REPLACE EXISTING ASPHALTIC  
CONCRETE PAVING PER COA STD  
DWG 2465

JEFF MORTENSEN & ASSOCIATES, INC.  
☐ 6010-B MIDWAY PARK BLVD. NE.  
☐ ALBUQUERQUE ☐ NEW MEXICO 87109  
☐ ENGINEERS ☐ SURVEYORS (505) 345-4231

CITY OF ALBUQUERQUE  
PUBLIC WORKS DEPARTMENT  
ENGINEERING DEVELOPMENT GROUP

TITLE: NORTH DOMINGO BACA ARROYO  
WINDOW G SOIL CEMENT CHANNEL  
SUMMARY OF QUANTITIES, PROJECT NOTES, FIRE HYDRANT DETAIL

Design Review Committee	City Engineer Approval	Design Update	Mo./Day/Yr.	Mo./Day/Yr.

City Project No.		Zone Map No.	Sheet	Of
572982		C-19	2	27

**970625**

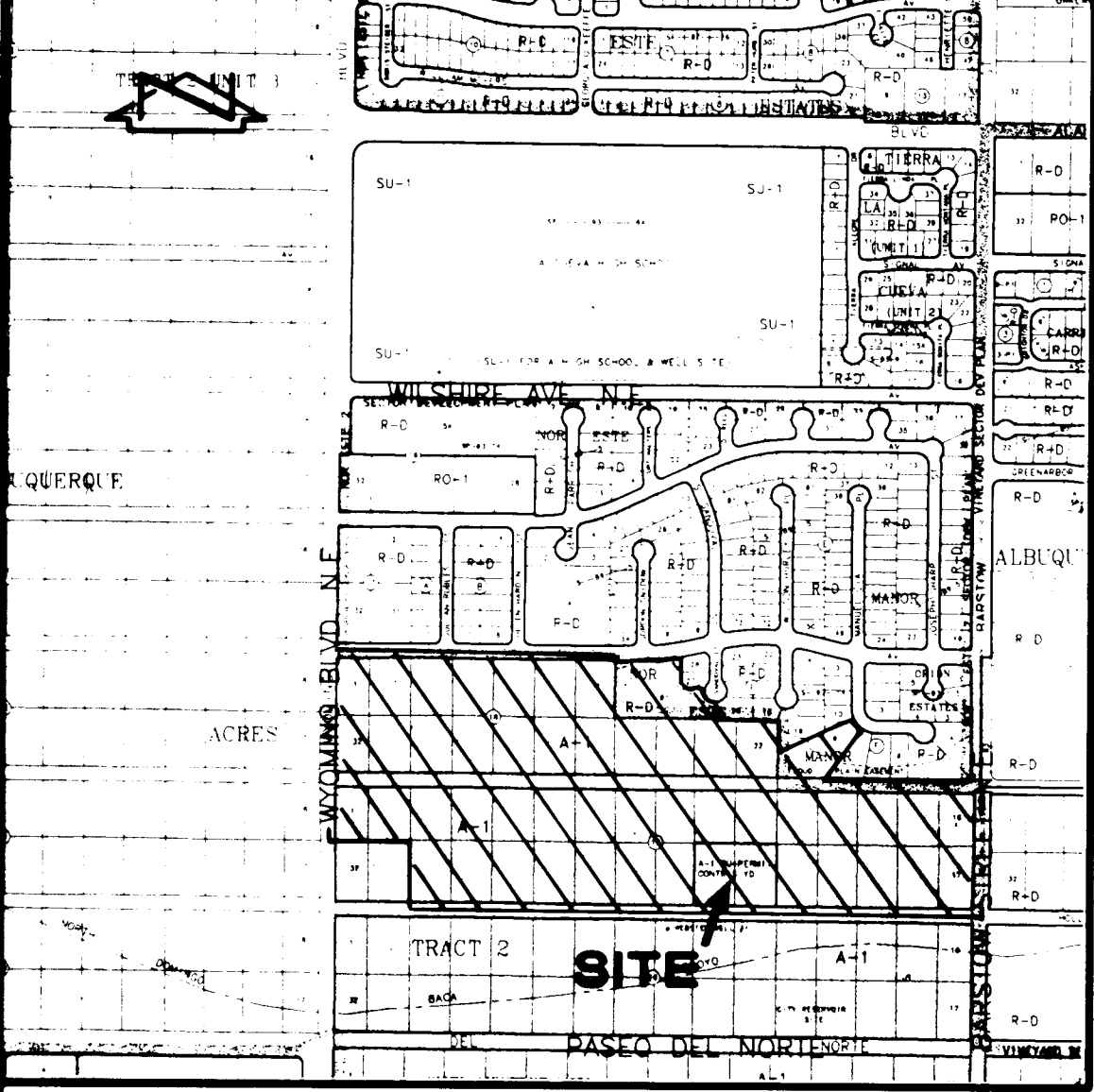

VICINITY MAP C-19

DEDICATION AND FREE CONSENT

The undersigned owners of the land shown hereon do hereby consent to the subdivision of said land in the manner shown on this plat and do hereby dedicate in fee simple with warranty covenants the public rights-of-way and grant the easements as shown, including the rights of ingress and egress and the right to trim interfering trees.

Donald G. Hoech, President, Hoech Real Estate Corporation, Date 7/26/97  
Gordon L. Skarsgard, Manager and Registered Agent, Window G Commercial Ltd. Co., a New Mexico Limited Liability Co., (Tract C) Date 7/25/97  
Nasib F. Nuseibeh, Bahiah Battah Nuseibeh, Date 7/25/97  
Richard T. Stewart, Brenda J. Stewart, Date 7/25/97

Larry A. Blair, Executive Engineer, A.M.A.F.C.A., (Tract B-1-A) Date July 25, 1997

ACKNOWLEDGEMENT

STATE OF NEW MEXICO )  
COUNTY OF BERNALILLO ) SS

This instrument was acknowledged before me on this 28th day of July, 1997, by Donald G. Hoech as President of Hoech Real Estate Corporation, a New Mexico Corporation, on behalf of said Corporation.

STATE OF NEW MEXICO )  
COUNTY OF BERNALILLO ) SS

This instrument was acknowledged before me on this 29th day of July, 1997, by Gordon L. Skarsgard as Manager and Registered Agent of Window G Commercial Ltd. Co., a New Mexico Limited Liability Co., on behalf of said Limited Liability Co.

STATE OF NEW MEXICO )  
COUNTY OF BERNALILLO ) SS

This instrument was acknowledged before me on this 28th day of July, 1997, by Nasib F. Nuseibeh and Bahiah Battah Nuseibeh, Husband and Wife.

STATE OF NEW MEXICO )  
COUNTY OF BERNALILLO ) SS

This instrument was acknowledged before me on this 28th day of July, 1997, by Larry A. Blair as Executive Engineer of the Albuquerque Metropolitan Arroyo Flood Control Authority (A.M.A.F.C.A.), a political subdivision of the State of New Mexico, on behalf of A.M.A.F.C.A.

STATE OF NEW MEXICO )  
COUNTY OF BERNALILLO ) SS

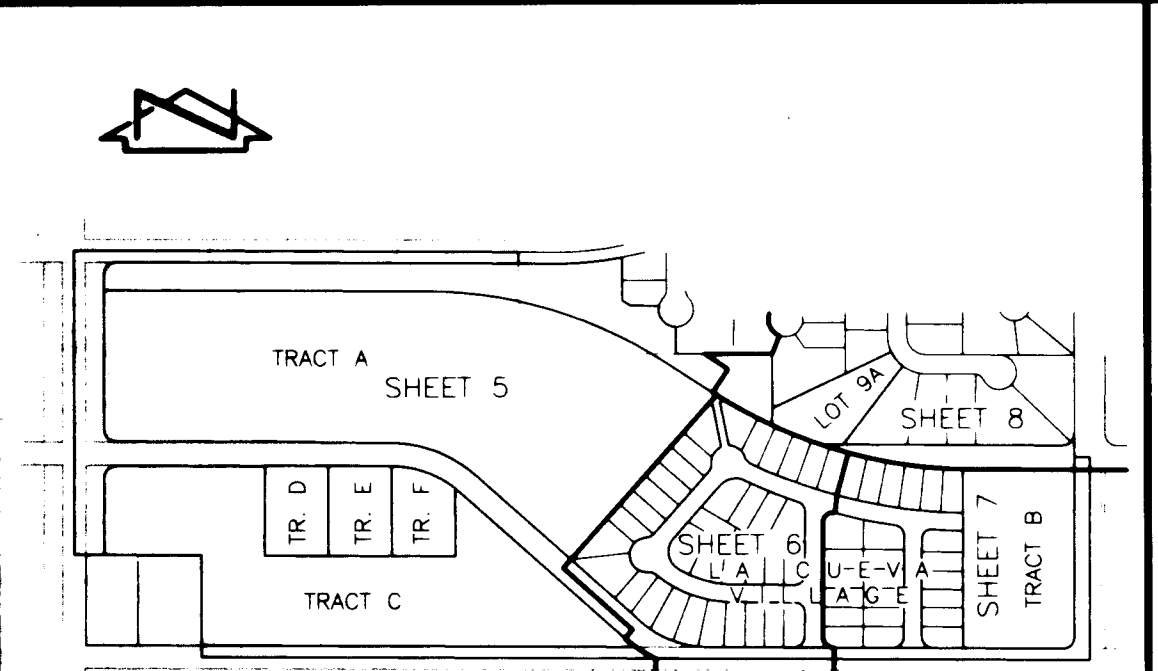

INDEX MAP

SCALE: 1" = 500'

NOTICE OF SUBDIVISION CONDITIONS - TRACT C, LA CUEVA VILLAGE

A variance or waiver from certain subdivision requirements has been granted by the City and the Albuquerque Metropolitan Arroyo Flood Control Authority in connection with this plat.

Future subdivision of lands within this plat, zoning Site Development Plan approvals, and development permits may be conditioned upon dedication of rights-of-way and easements, and/or upon infrastructure improvements by the owner for water, sanitary sewer, streets, drainage, grading and parks in accordance with current resolutions, ordinances and policies in effect at the time for any specific proposal.

The City (and AMAFCA with reference to drainage) may require and/or permit easements to be added, modified or removed when future plats or Site Development Plans are approved.

By its approval the City makes no representation or warranties as to availability of utilities, or final approval of all requirements including (but not limited to) the following items: water and sanitary sewer availability; future street dedications and/or improvements; park and open space requirements; drainage requirements and/or improvements; and excavation, filling or grading requirements. Any person intending development of lands within this subdivision is cautioned to investigate the status of these items.

NOT PART OF CITY WORK ORDER

RECORD DRAWING

PROJECT NUMBER 872982 SHEET 2A OF 22

970626

7/26/97

7/25/97

7/25/97

7/25/97

7/25/97

7/25/97

7/25/97

7/25/97

7/25/97

7/25/97

7/25/97

7/25/97

7/25/97

7/25/97

7/25/97

7/25/97

7/25/97

7/25/97

7/25/97

7/25/97

7/25/97

7/25/97

7/25/97

7/25/97

7/25/97

7/25/97

7/25/97

7/25/97

7/25/97

7/25/97

7/25/97

7/25/97

7/25/97

7/25/97

7/25/97

7/25/97

7/25/97

7/25/97

7/25/97

7/25/97

7/25/97

7/25/97

7/25/97

7/25/97

7/25/97

7/25/97

7/25/97

7/25/97

7/25/97

7/25/97

7/25/97

7/25/97

7/25/97

7/25/97

7/25/97

7/25/97

7/25/97

7/25/97

7/25/97

7/25/97

7/25/97

7/25/97

7/25/97

7/25/97

7/25/97

7/25/97

7/25/97

7/25/97

7/25/97

7/25/97

7/25/97

7/25/97

7/25/97

7/25/97

7/25/97

7/25/97

7/25/97

7/25/97

7/25/97

7/25/97

7/25/97

7/25/97

7/25/97

7/25/97

7/25/97

7/25/97

7/25/97

7/25/97

7/25/97

7/25/97

7/25/97

7/25/97

7/25/97

7/25/97

7/25/97

7/25/97

7/25/97

7/25/97

7/25/97

7/25/97

7/25/97

7/25/97

7/25/97

7/25/97

7/25/97

7/25/97

7/25/97

7/25/97

7/25/97

7/25/97

7/25/97

7/25/97

7/25/97

7/25/97

7/25/97

7/25/97

7/25/97

7/25/97

7/25/97

7/25/97

7/25/97

7/25/97

7/25/97

7/25/97

7/25/97

7/25/97

7/25/97

7/25/97

7/25/97

7/25/97

7/25/97

7/25/97

7/25/97

7/25/97

7/25/97

7/25/97

7/25/97

7/25/97

7/25/97

7/25/97

7/25/97

7/25/97

7/25/97

7/25/97

7/25/97

7/25/97

7/25/97

7/25/97

7/25/97

7/25/97

7/25/97

7/25/97

7/25/97

7/25/97

7/25/97

7/25/97

7/25/97

7/25/97

7/25/97

7/25/97

7/25/97

7/25/97

7/25/97

7/25/97

7/25/97

7/25/97

7/25/97

7/25/97

7/25/97

7/25/97

7/25/97

7/25/97

7/25/97

7/25/97

7/25/97

7/25/97

7/25/97

7/25/97

7/25/97

7/25/97

7/25/97

7/25/97

7/25/97

7/25/97

7/25/97

7/25/97

7/25/97

7/25/97

7/25/97

7/25/97

7/25/97

7/25/97

7/25/97

7/25/97

7/25/97

7/25/97

7/25/97

7/25/97

7/25/97

7/25/97

7/25/97

7/25/97

7/25/97

7/25/97

7/25/97

7/25/97

7/25/97

7/25/97

7/25/97

7/25/97

7/25/97

7/25/97

7/25/97

7/25/97

7/25/97

7/25/97

7/25/97

7/25/97

7/25/97

7/25/97

7/25/97

7/25/97

7/25/97

7/25/97

7/25/97

7/25/97

7/25/97

7/25/97

7/25/97

7/25/97

7/25/97

7/25/97

7/25/97

7/25/97

7/25/97

7/25/97

7/25/97

7/25/97

7/25/97

7/25/97

7/25/97

7/25/97

7/25/97

7/25/97

7/25/97

7/25/97

7/25/97

7/25/97

7/25/97

7/25/97

7/25/97

7/25/97

7/25/97

7/25/97

7/25/97

7/25/97

7/25/97

7/25/97

7/25/97

7/25/97

7/25/97

7/25/97

7/25/97

SUBDMISION PLAT OF  
**LA CUEVA VILLAGE, UNIT 1**  
ALBUQUERQUE, NEW MEXICO  
JULY, 1997

COUNTY CLERK FILING DATA

Public Utility easements shown on this plat are ten (10) feet wide and are granted for the common and joint use of:

1. The P.N.M. Electric Services for the installation, maintenance, and service of overhead and underground electrical lines, transformers, poles and other equipment, fixtures, structures and related facilities reasonably necessary to provide electrical service.
2. The P.N.M. Gas Services for installation, maintenance, and service of natural gas lines, valves and other equipment and facilities reasonably necessary to provide natural gas.
3. U.S. West for the installation, maintenance, and service of all buried and aerial communication lines and other related equipment and facilities reasonably necessary to provide communication services including, but not limited to, above ground pedestals and closures.
4. Jones Intercable for the installation, maintenance, and service of such lines, cables, and other related equipment and facilities reasonably necessary to provide Cable TV service.

Included, is the right to build, rebuild, construct, reconstruct, locate, relocate, change, remove, modify, renew, operate, and maintain facilities for the purposes described above, together with free access to, from, and over said easements, including sufficient working area space for electric transformers, with the right and privilege to trim and remove trees, shrubs or bushes which interfere with the purposes set forth herein. No building, sign, pool (aboveground or subsurface), hot tub, concrete or other structure shall be erected or constructed on said easements, nor shall any well be drilled or operated thereon. Property owners shall be solely responsible for correcting any violations of the National Electric Safety Code caused by construction or pools, decking, or any structures adjacent to within or near easements shown on this plat.

JONES INTERCABLE EASEMENT RELEASE APPROVAL

Jones Intercable does hereby release, waive, quitclaim and discharge its right, title and interest in the easements (granted by prior plat, replat or document) shown to be vacated on this plat.

JONES INTERCABLE

By Karen Shaw

STATE OF NEW MEXICO )

COUNTY OF BERNALILLO )

This instrument was acknowledged before me on this 31st day of July, 1997, by Karen Shaw as PROPRIETOR of Jones Intercable, a BEO-12 Venture corporation.

Notary Public

My commission expires 7-14-2001

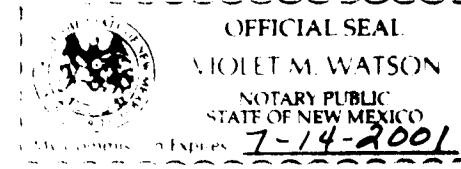
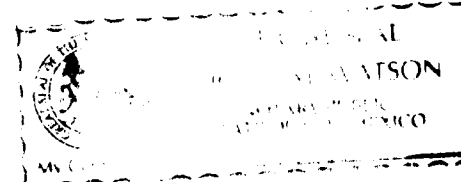

U.S. WEST COMMUNICATIONS QUITCLAIM

KNOW ALL MEN BY THESE PRESENTS: That U.S. WEST COMMUNICATIONS, INC., a Colorado Corporation, hereinafter called "Company" for and in consideration of One Dollar (\$1.00) and other good and valuable considerations in hand paid, the receipt whereof is hereby confessed and acknowledged, does hereby release, remise and quitclaim all the right, title and interest in the easements shown to be vacated on this plat and hereby expressly excepting and reserving to the Company, any and all interest otherwise acquired in said property, except as shown to be vacated.

IN WITNESS WHEREOF, the Company has caused these presents to be executed by its duly authorized officer this 6th day of AUGUST, 1997.

U.S. WEST COMMUNICATIONS, INC.

By: William A. Dancy  
Manager - Network and Technology Services

STATE OF NEW MEXICO )

COUNTY OF BERNALILLO )

This instrument was acknowledged before me on this 6th day of AUGUST, 1997, by D. BONNEY as Manager/Network and Technology Services of U.S. West Communications, Inc., a Colorado Corporation.

Notary Public

My commission expires 2-6-99

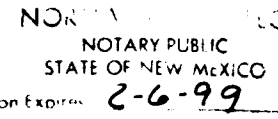

PNM ELECTRIC & GAS SERVICES EASEMENT RELEASE APPROVAL (SEE NOTE 11, SHEET 4 OF 8)

PNM Electric Services and/or PNM Gas Services, hereby release, waive, quitclaim and discharge its right, title, and interest in the easements (granted by prior plat, replat or document) shown to be vacated on this plat.

PNM ELECTRIC SERVICES

By: REB ROBERTS

PNM GAS SERVICES

By: N/A

STATE OF NEW MEXICO )

COUNTY OF BERNALILLO )

This instrument was acknowledged before me on 7th day of AUGUST, 1997, by REB ROBERTS, a manager of the PNM Electric Services and/or PNM Gas Services, both being New Mexico corporations, on behalf of said Corporations.

Notary Public

My Commission Expires: 8-9-97



JEFF MORTENSEN & ASSOCIATES, INC.  
6010-B MIDWAY PARK BLVD. NE  
ALBUQUERQUE, NEW MEXICO 87109  
ENGINEERS & SURVEYORS (505) 940-9555  
JOB #940955

SHEET 3 OF 8

SUBDIVISION PLAT OF  
**LA CUEVA VILLAGE, UNIT 1**  
ALBUQUERQUE, NEW MEXICO  
JULY, 1997

COUNTY CLERK FILING DATA

BOUNDARY TABLES

LINE	BEARING	DISTANCE
L1	S 07°08'52" W	30.00'
L2	S 89°39'10" E	100.61'
L3	S 07°08'53" W	112.33'
(L3)	(S 07°08'16" W)	(112.33')
L4	S 58°41'20" E	27.02'
L5	S 89°51'07" E	73.31'
(L5)	(S 89°50'44" E)	(73.20')
L6	S 07°08'53" W	70.49'
(L6)	(S 07°08'16" W)	(70.51')
L7	S 07°08'16" W	60.10'
L8	S 89°39'10" E	40.00'
L9	N 07°08'52" E	98.68'
L10	N 89°39'10" W	62.36'
L11	S 07°08'16" W	33.00'

LINE	BEARING	DISTANCE
L12	N 00°07'55" E	42.89'
L13	S 58°54'53" E	142.42'
L14	S 89°39'10" E	310.56'
L15	N 11°34'29" W	162.18'
L16	N 41°42'24" E	15.34'
L17	S 41°42'24" W	1.08'
L18	N 41°42'24" E	12.26'
L19	S 41°42'24" W	17.64'
L20	N 41°42'24" E	18.90'
L21	NOT USED	
L22	N 00°10'03" E	45.02'
L23	N 89°39'10" W	59.17'
L24	S 48°17'36" E	36.20'
L25	N 00°07'55" E	2.00'
L26	N 85°50'19" W	30.07'

CURVE	RADIUS	LENGTH	CHORD	BEARING	DELTA
C1	830.00'	169.25'	166.96'	N 84°30'20" E	111°41'01"
C2	45.00'	80.77'	70.36'	S 38°25'53" E	102°50'27"
(C2)	(45.00')	(80.73')	(70.33')	(S 38°27'11" E)	(102°47'07")
C3	30.00'	47.22'	42.50'	N 45°15'03" E	90°11'34"
C4	330.00'	60.34'	60.26'	N 59°47'40" W	41°21'34"
C5	1162.00'	664.03'	655.03'	S 73°17'09" E	89°47'04"
C6	1238.00'	11.43'	11.43'	S 57°10'45" E	00°31'44"
C7	330.00'	238.21'	233.07'	N 68°58'23" W	41°21'34"
C8	30.00'	47.01'	42.35'	N 44°53'38" W	89°47'04"
C9	1165.00'	193.72'	193.49'	N 70°14'50" E	06°31'36"
C10	1238.00'	134.21'	134.15'	N 68°11'23" W	06°12'41"
C11	30.00'	47.22'	42.50'	S 45°15'03" W	90°11'34"
C12	270.00'	194.90'	190.70'	N 68°58'23" W	41°21'34"
C13	30.00'	47.24'	42.51'	N 45°14'52" E	90°12'55"
C14	270.00'	194.90'	190.70'	S 68°58'23" E	41°21'34"
C15	330.00'	36.07'	36.05'	S 51°25'29" E	06°15'45"
C16	300.00'	216.56'	211.89'	S 68°58'23" E	41°21'34"
C17	300.00'	216.56'	211.89'	S 68°58'23" E	41°21'34"
C18	30.00'	47.23'	42.50'	N 45°14'15" E	90°12'41"
C19	1200.00'	685.75'	676.45'	S 73°17'09" E	32°44'31"
C20	1200.00'	685.66'	676.37'	S 73°17'02" E	32°44'17"
C21	100.00'	47.77'	47.52'	S 38°48'59" E	27°22'12"
(C21)	(100.00')	(47.84')	(47.59')	(S 38°47'59" E)	(27°24'38")
C22	1375.00'	129.89'	129.84'	S 86°09'40" E	05°24'45"
C23	1375.00'	263.24'	262.83'	S 77°58'13" E	10°58'08"
C24	1375.00'	184.55'	184.41'	S 68°58'23" E	07°19'33"
C25	75.00'	90.21'	89.75'	N 78°20'07" E	73°29'52"
C26	75.00'	130.81'	114.85'	N 08°15'32" W	99°55'52"
C27	300.00'	164.56'	162.50'	N 73°56'19" W	31°25'42"
C28	NOT USED				
C29	NOT USED				
C30	NOT USED				
C31	NOT USED				
C32	NOT USED				
C33	NOT USED				
C34	NOT USED				
C35	NOT USED				
C36	NOT USED				
C37	NOT USED				
C38	1238.00'	19.31'	19.31'	S 89°12'22" E	00°53'36"
C39	1352.00'	57.11'	57.10'	N 87°36'27" W	02°25'12"
C40	1238.00'	50.31'	50.31'	S 87°35'41" E	02°19'42"
C41	1352.00'	54.88'	54.88'	N 85°18'04" W	07°19'33"
C42	1238.00'	50.26'	50.25'	S 85°16'04" E	02°19'33"
C43	1352.00'	54.88'	54.88'	N 82°56'31" W	02°19'33"
C44	1238.00'	50.26'	50.25'	S 82°56'30" E	02°19'33"
C45	1352.00'	54.88'	54.88'	N 80°36'36" W	02°19'33"
C46	1238.00'	50.26'	50.25'	S 80°36'36" E	02°19'33"
C47	1352.00'	54.88'	54.88'	N 78°17'24" W	02°19'33"
C48	1238.00'	50.26'	50.25'	S 78°17'24" E	02°19'33"
C49	1352.00'	54.88'	54.88'	N 75°57'51" W	02°19'33"
C50	1238.00'	50.26'	50.25'	S 75°57'51" E	02°19'33"
C51	1352.00'	54.88'	54.88'	N 73°38'18" W	02°19'33"
C52	1238.00'	50.26'	50.25'	S 73°38'18" E	02°19'33"
C53	1352.00'	54.88'	54.88'	N 71°18'45" W	02°19'33"
C54	1238.00'	50.26'	50.25'	S 71°18'45" E	02°19'33"
C55	1352.00'	54.88'	54.88'	N 68°59'12" W	02°19'33"
C56	1238.00'	50.26'	50.25'	S 68°59'12" E	02°19'33"
C57	1352.00'	54.88'	54.88'	N 66°39'39" W	02°19'33"
C58	1238.00'	50.26'	50.25'	S 66°39'39" E	02°19'33"
C59	1352.00'	20.32'	20.32'	N 65°04'02" W	00°51'40"

CURVE	RADIUS	LENGTH	CHORD	BEARING	DELTA
C60	25.00'	20.86'	20.26'	N 40°44'15" W	47°47'55"
C61	45.00'	19.26'	19.12'	N 29°06'05" W	24°31'35"
C62	1238.00'	50.26'	50.25'	S 64°20'05" E	02°19'33"
C63	45.00'	37.20'	36.15'	N 65°02'59" W	47°22'15"
C64	1238.00'	103.48'	103.45'	S 60°46'36" E	04°47'21"
C65	45.00'	37.92'	36.81'	S 41°26'45" W	48°16'47"
C66	45.00'	17.52'	17.41'	S 06°09'08" W	22°18'27"
C67	25.00'	20.38'	19.82'	S 18°11'09" W	46°42'30"
C68	25.00'	20.38'	19.82'	S 65°03'36" W	46°42'29"
C69	45.00'	34.65'	33.80'	S 66°21'24" W	44°06'58"
C70	45.00'	29.57'	29.04'	S 25°28'30" W	37°38'52"
C71	45.00'	54.93'	51.58'	S 28°19'01" E	69°56'09"
C72	45.00'	25.20'	24.87'	S 78°19'34" E	32°04'56"
C73	25.00'	19.46'	18.97'	S 73°04'14" E	44°35'36"
C74	323.00'	8.99'	8.99'	S 51°34'17" E	01°35'44"
C75	323.00'	47.82'	47.78'	S 56°36'38" E	06°28'59"
C76	323.00'	18.90'	18.89'	S 87°58'17" E	03°21'07"
C77	25.00'	36.27'	35.36'	S 44°39'10" E	90°00'00"
C78	30.00'	47.12'	42.43'	S 45°20'50" W	90°00'00"
C79	25.00'	39.27'	35.36'	S 45°20'50" W	90°00'00"
C80	277.00'	32.35'	32.33'	N 66°18'26" W	06°41'26"
C81	277.00'	85.64'	85.30'	N 74°06'15" W	17°42'54"
C82	277.00'	33.95'	33.93'	N 61°44'08" W	07°01'20"
C83	52.00'	90.69'	79.63'	N 08°15'32" W	99°55'52"
C84	52.00'	66.70'	62.22'	N 78°27'20" E	73°29'52"
C85	1398.00'	21.29'	21.29'	S 65°13'55" E	00°52'21"
C86	1398.00'	50.60'	50.60'	S 66°42'18" E	02°04'26"
C87	1398.00'	50.95'	50.95'	S 68°47'10" E	02°05'18"
C88	1398.00'	29.87'	29.87'	S 70°28'32" E	01°13'24"
C89	25.00'	31.15'	29.18'	S 35°21'13" E	71°24'06"
C90	25.00'	45.62'	39.55'	N 52°37'46" E	104°33'52"
C91	1398.00'	76.38'	76.37'	S 76°39'11" E	03°07'49"
C92	30.00'	47.12'	42.43'	N 44°39'10" W	90°00'00"
C93	30.00'	47.12'	42.43'	S 45°20'50" W	90°00'00"
C94	1398.00'	85.37'	85.36'	S 79°58'05" E	02°29'56"
C95	25.00'	35.81'	32.82'	S 40°41'07" E	82°03'53"
C96	25.00'	41.04'	36.58'	S 87°14'36" E	03°16'43"
C97	1398.00'	80.00'	79.99'	S 87°14'36" E	03°16'43"
C98	30.00'	47.12'	42.43'	N 44°39'10" W	90°00'00"
C99	NOT USED				
C100	270.00'	33.47'	33.45'	N 51°50'43" W	07°06'12"
C101	323.00'	21.82'	21.82'	S 63°36'06" E	06°28'59"
C102	270.00'	66.83'	66.66'	N 62°29'16" W	14°10'55"
C103	323.00'	47.82'	47.78'	S 73°34'36" E	08°28'59"
C104	270.00'	66.82'	66.65'	N 76°40'05" W	14°10'44"
C105	323.00'	47.82'	47.78'	S 82°03'34" E	08°28'59"
C106	270.00'	27.76'	27.77'	N 86°42'19" W	05°53'43"
C107	NOT USED				
C108	NOT USED				
C109	1238.00'	20.29'	20.29'	N 57°54'47" W	00°56'20"
C110	1375.00'	59.68'	55.68'	S 63°36'06" E	02°19'33"
C111	270.00'	1.05'	1.05'	S 89°32'28" E	00°13'24"
C112	270.00'	178.07'	174.86'	S 70°32'09" E	37°47'15"
C113	270.00'	15.78'	15.78'	S 49°58'04" E	03°20'45"
C114	300.00'	52.00'	51.93'	S 53°15'32" E	09°55'52"
C115	1162.00'	374.51'	372.89'	N 68°21'19" W	18°27'58"
C116	1162.00'	244.76'	244.30'	N 83°37'21" W	12°04'06"
C117	1238.00'	176.52'	176.37'	N 60°59'36" W	08°10'09"
C118	1162.00'	44.77'	44.76'	N 58°01'06" W	02°12'26"

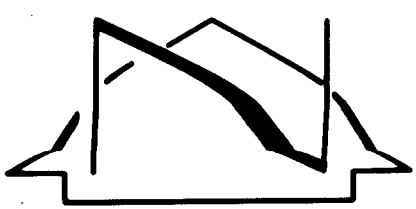

SCALE: 1" = 100'

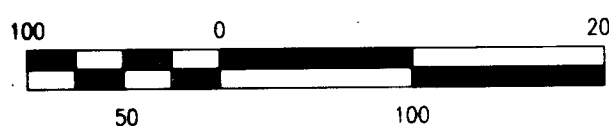

# SUBDIVISION PLAT OF LA CUEVA VILLAGE, UNIT 1

ALBUQUERQUE, NEW MEXICO

JULY, 1997

EASEMENT TABLE

CURVE	RADIUS	LENGTH	CHORD	BEARING	DELTA
E1	131.00'	9.09'	9.09'	S 14°08'28" E	0°58'29"
E2	69.00'	19.58'	19.52'	S 07°59'54" E	16°15'37"
E3	69.00'	19.58'	19.52'	S 08°15'43" W	16°15'37"
E4	131.00'	9.09'	9.09'	S 14°24'17" W	0°58'29"

COUNTY CLERK FILING DATA

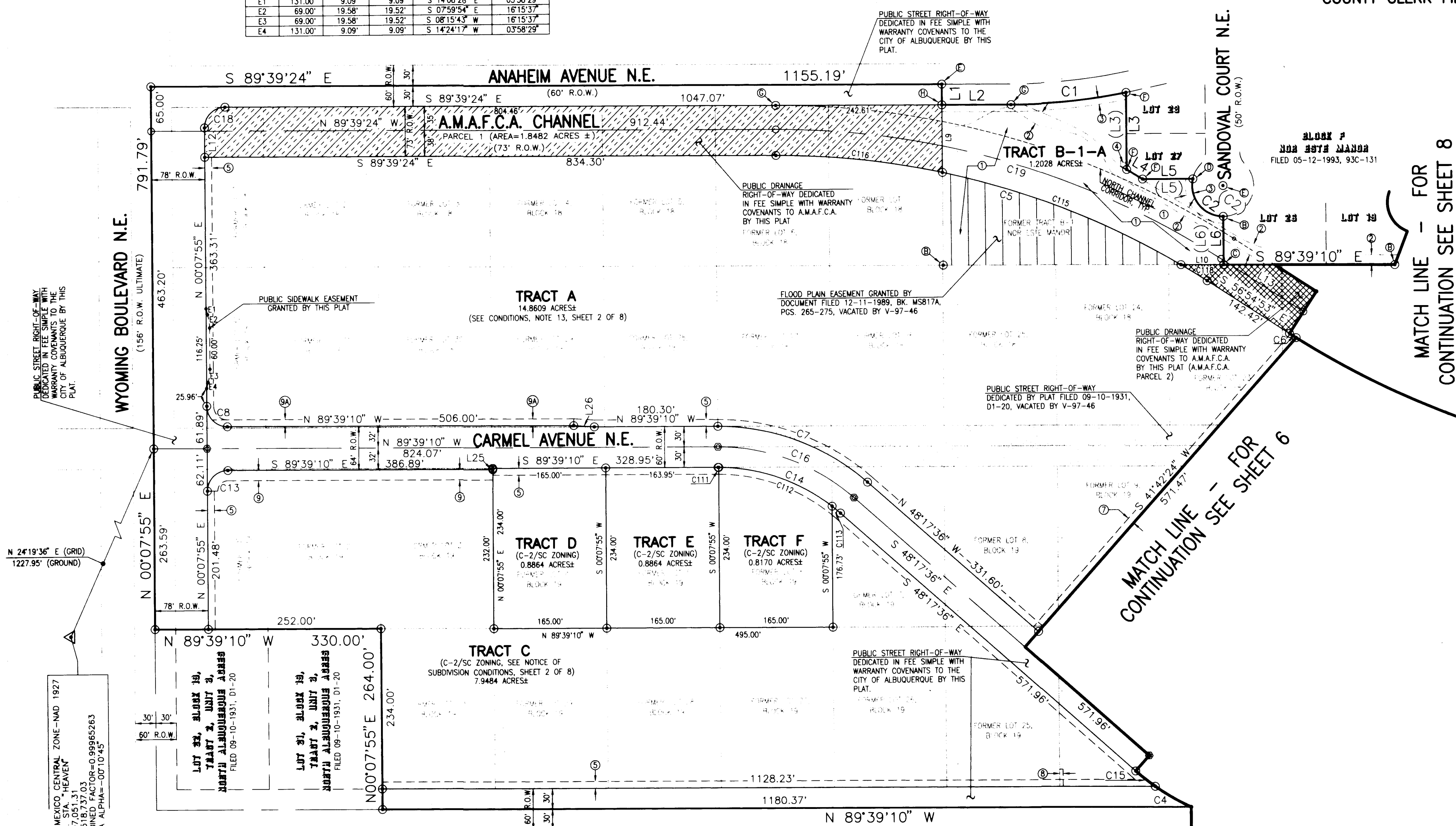

JEFF MORTENSEN & ASSOCIATES, INC.  
6010-B MIDWAY PARK BLVD. N.E.  
ALBUQUERQUE, NEW MEXICO 87109  
ENGINEERS & SURVEYORS (505) 345-4250  
JOB #940955

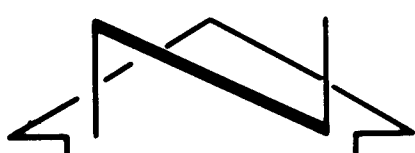

SCALE: 1" = 50'



# SUBDIVISION PLAT OF LA CUEVA VILLAGE, UNIT 1

ALBUQUERQUE, NEW MEXICO

JULY, 1997

MATCH LINE - FOR  
CONTINUATION SEE SHEET 8

COUNTY CLERK FILING DATA

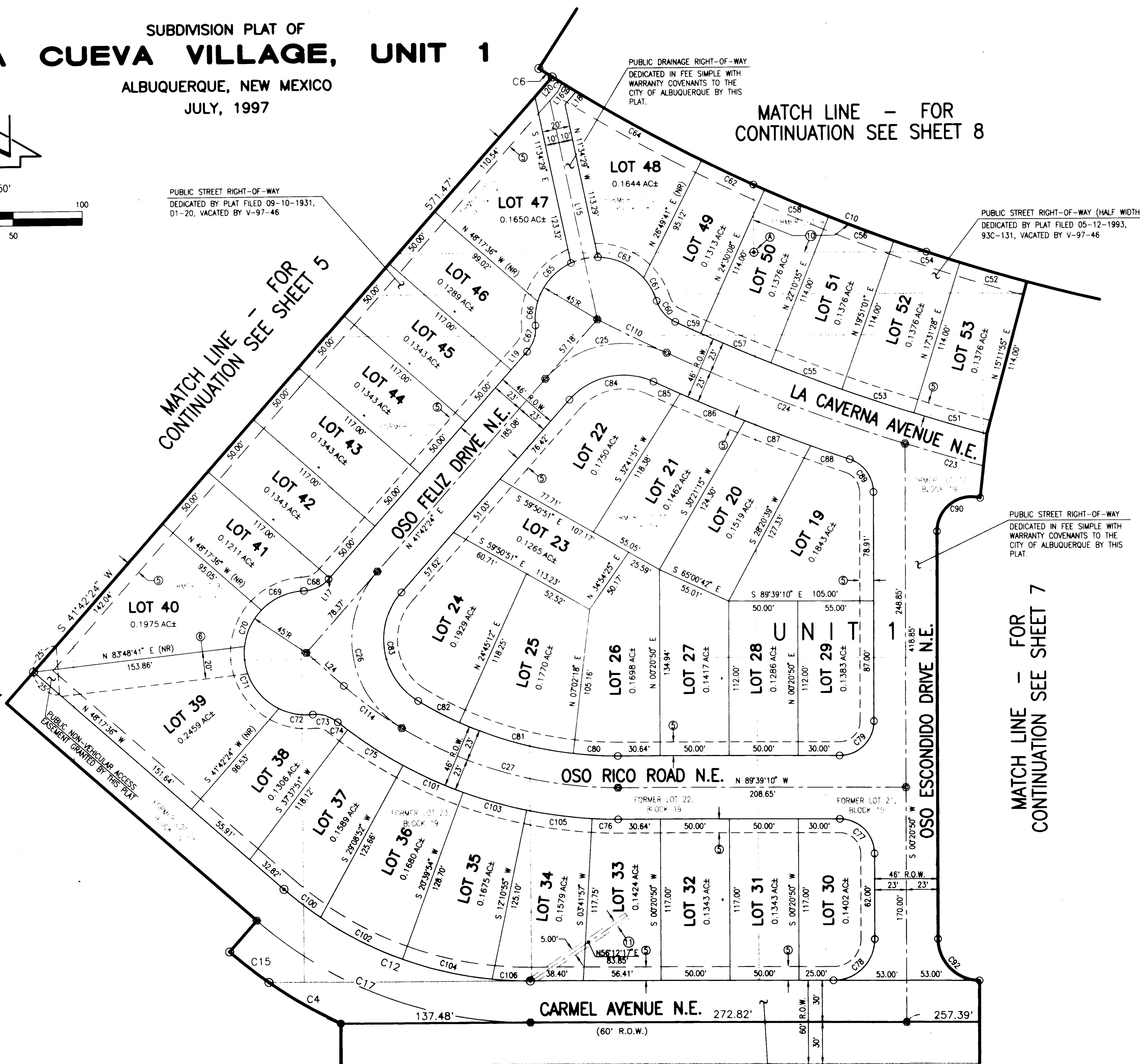

JEFF MORTENSEN & ASSOCIATES, INC.  
6010-B MIDWAY PARK BLVD. N.E.  
ALBUQUERQUE, NEW MEXICO 87109  
ENGINEERS & SURVEYORS (505) 345-4250  
JOB #940955

970625

RECORD DRAWING

NOT PART OF CITY WORK ORDER

PROJECT NUMBER 172802 SHEET 5A OF 5

# SUBDIVISION PLAT OF LA CUEVA VILLAGE, UNIT 1

ALBUQUERQUE, NEW MEXICO

JULY, 1997

MATCH LINE - FOR  
CONTINUATION SEE SHEET 8

## EASEMENT TABLES

CURVE	RADIUS	LENGTH	CHORD	BEARING	DELTA
E6	N 89°39'10" W	14.05'			
E5	200.00'	202.41'	193.88'	S 40°39'37" E	57°59'06"

COUNTY CLERK FILING DATA

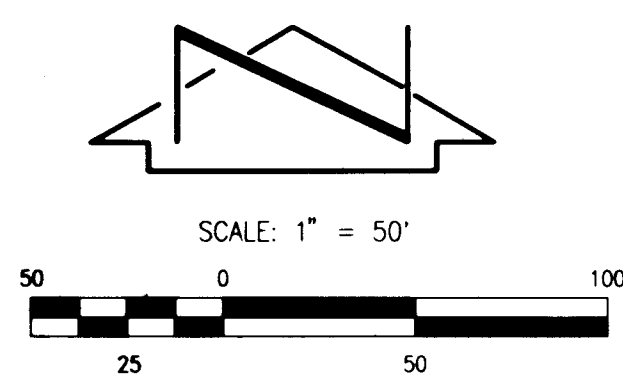

PUBLIC STREET RIGHT-OF-WAY  
DEDICATED BY PLAT FILED 09-10-1931,  
D1-20, VACATED BY V-97-46

PUBLIC STREET RIGHT-OF-WAY  
DEDICATED IN FEE SIMPLE WITH  
WARRANTY COVENANTS TO THE  
CITY OF ALBUQUERQUE BY THIS  
PLAT.

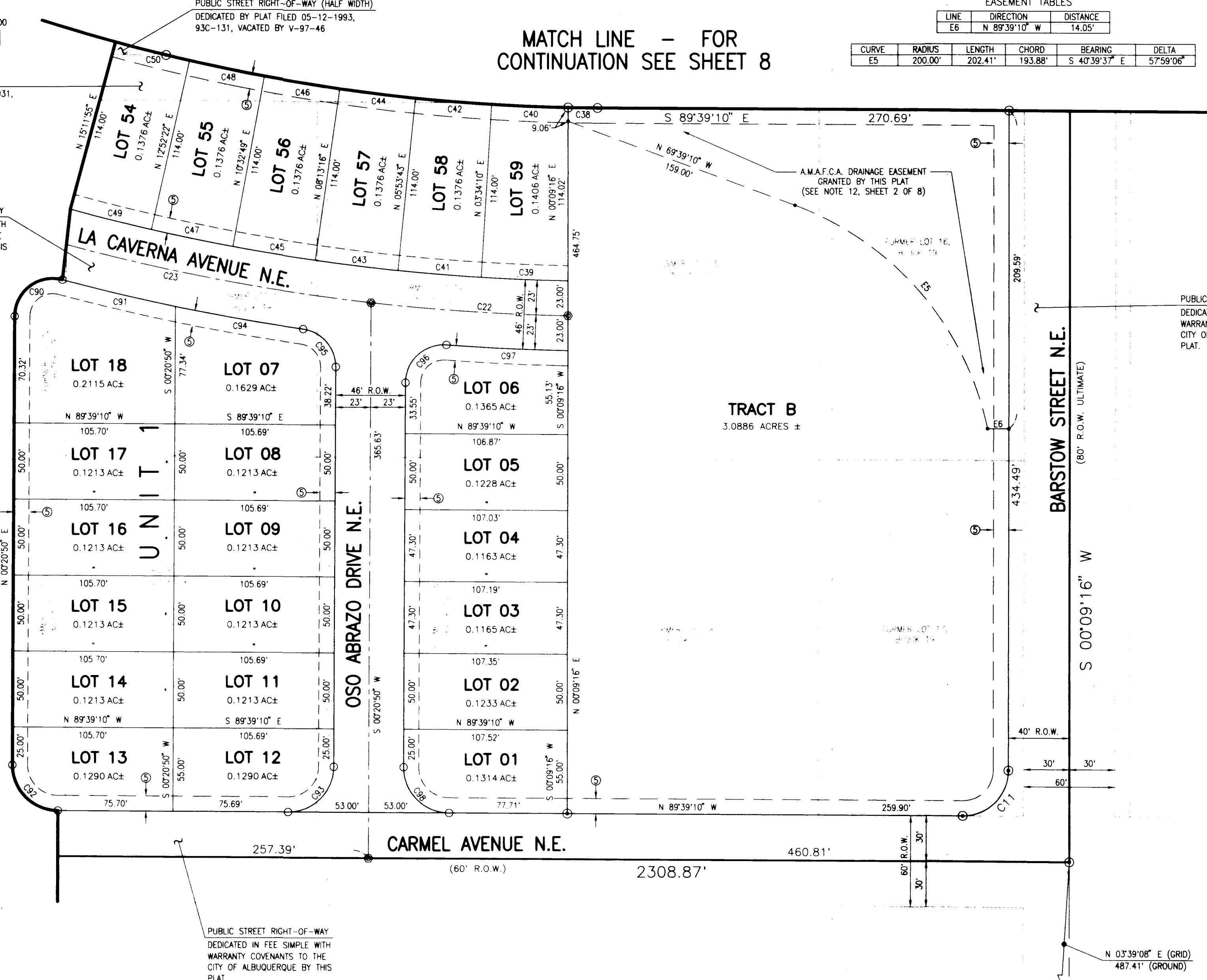
MATCH LINE - FOR  
CONTINUATION SEE SHEET 6

NEW MEXICO CENTRAL ZONE-NAD 1927  
A.C.S. STA "6-C19"  
X=410,163.71  
Y=1,518,825.94  
COMBINED FACTOR=0.9996473  
DELTA ALPHA=-00°10'23"



JEFF MORTENSEN & ASSOCIATES, INC.  
6010-B MIDWAY PARK BLVD. N.E.  
ALBUQUERQUE, NEW MEXICO 87109  
ENGINEERS & SURVEYORS (SOS) 345-4250  
JOB #940955

SHEET 7 OF 8

# SUBDIVISION PLAT OF LA CUEVA VILLAGE, UNIT 1

ALBUQUERQUE, NEW MEXICO

JULY, 1997

MATCH LINE - FOR  
CONTINUATION SEE SHEET 5

COUNTY CLERK FILING DATA

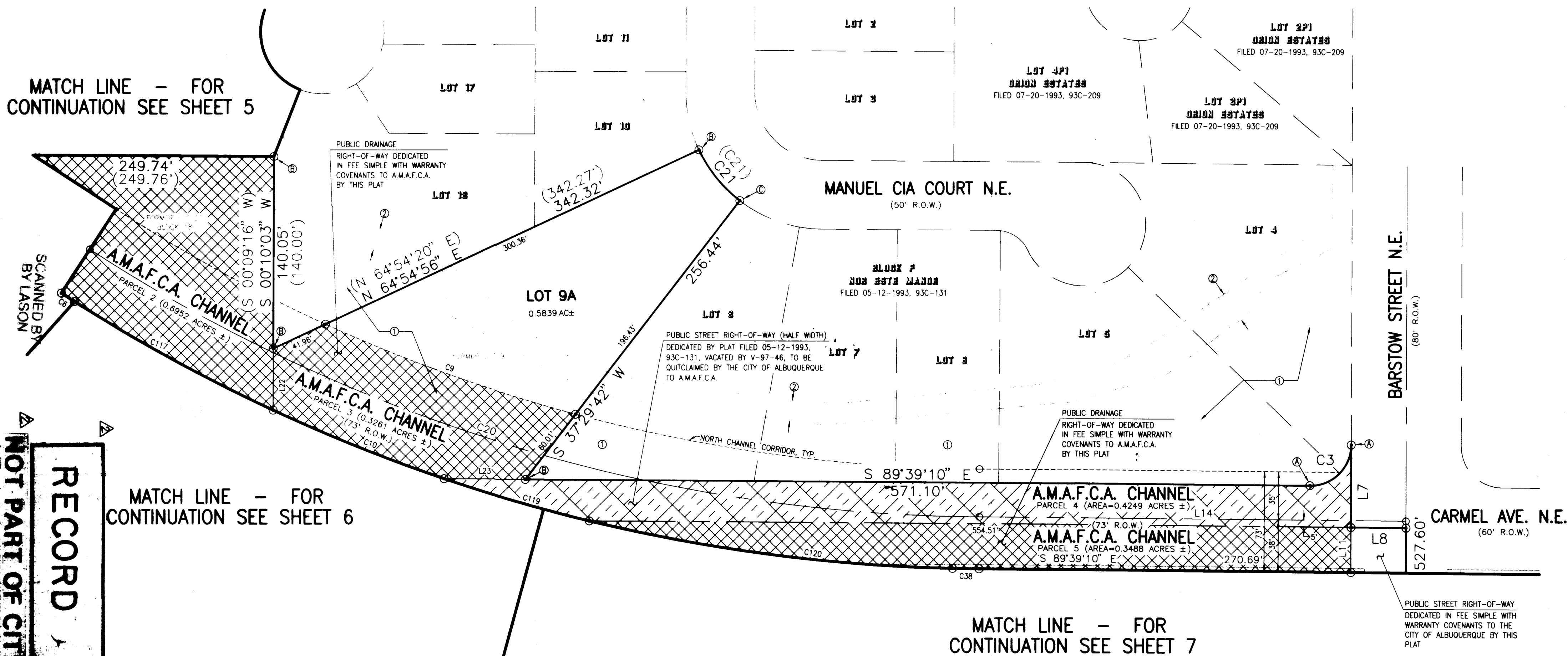
MATCH LINE - FOR  
CONTINUATION SEE SHEET 6MATCH LINE - FOR  
CONTINUATION SEE SHEET 7

JEFF MORTENSEN & ASSOCIATES, INC.  
6010-B MIDWAY PARK BLVD. N.E.  
ALBUQUERQUE, NEW MEXICO 87109  
ENGINEERS & SURVEYORS (SOS) 345-4250  
JOB #940955

SHEET 8 OF 8

NOT PART OF CITY WORK ORDER  
RECORD DRAWING  
970625  
PROJECT NUMBER 972982 SHEET 18 OF 27



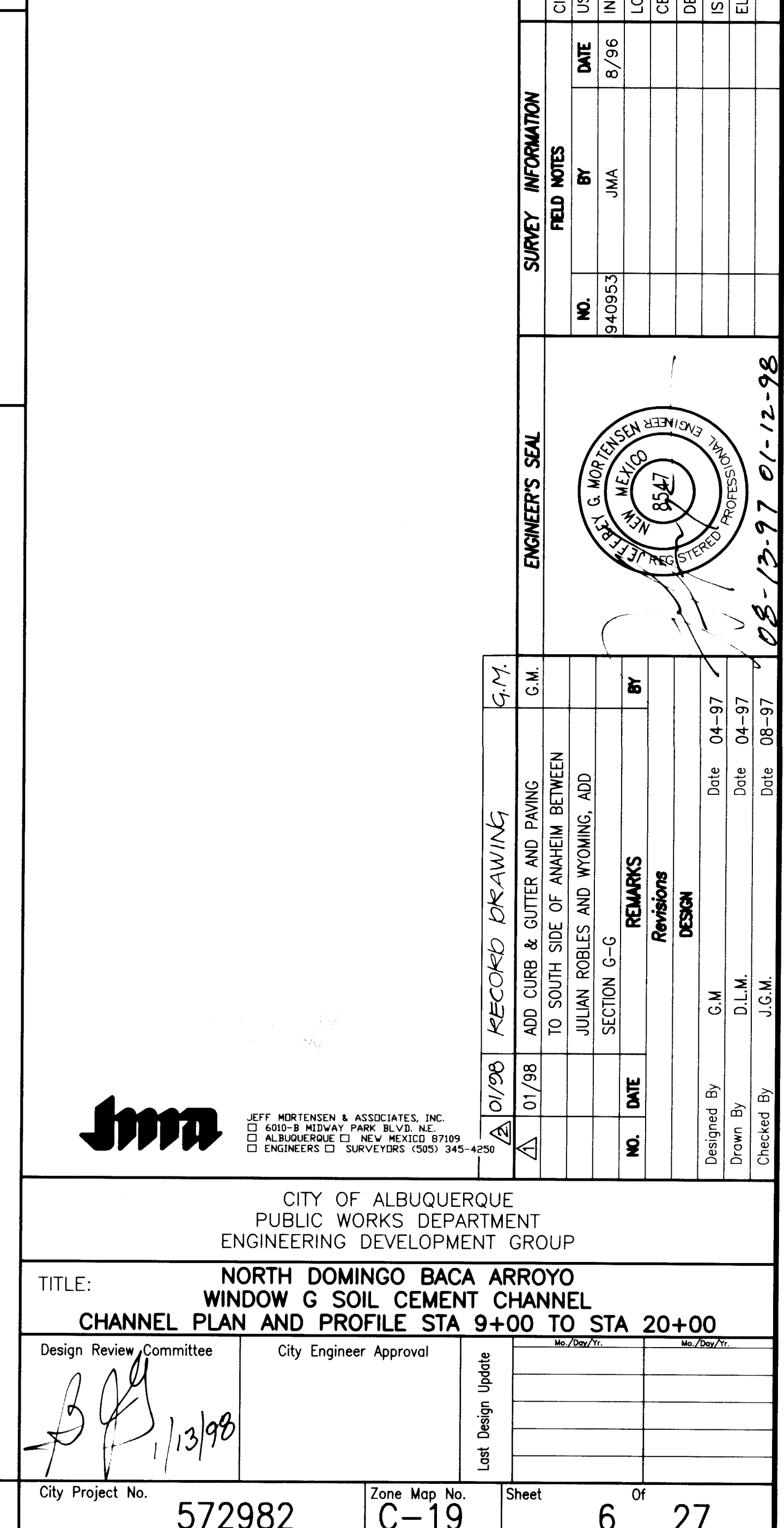
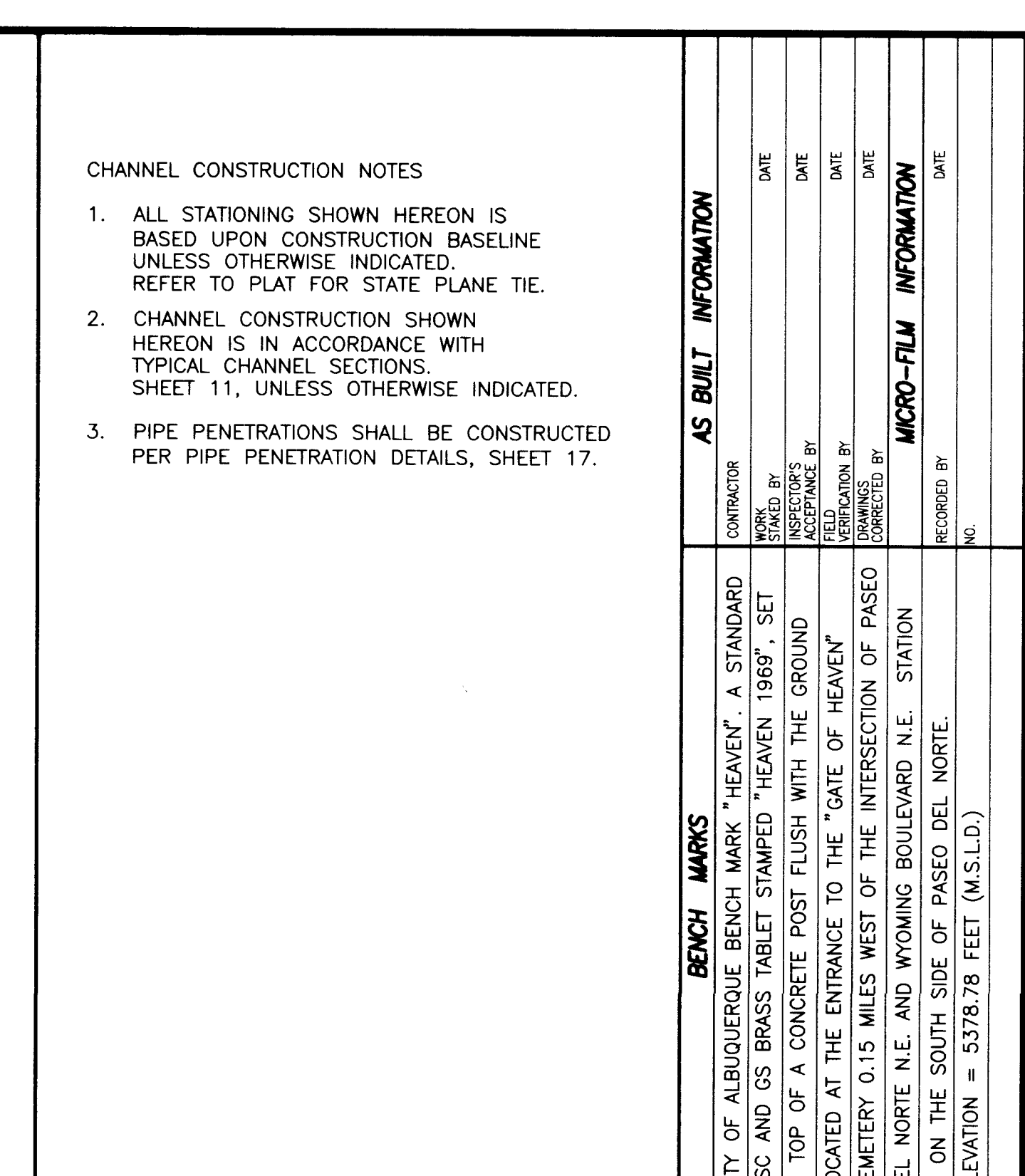

CURVE	LEGTH	RADIUS	DELTA
①	685.75'	1200.00'	32°44'31"
②	664.03'	1162.00'	32°44'31"
③	685.66'	1200.00'	32°44'17"
④	11.43'	1238.00'	00°31'44"

SOIL CEMENT CHANNEL PLAN AND PROFILE

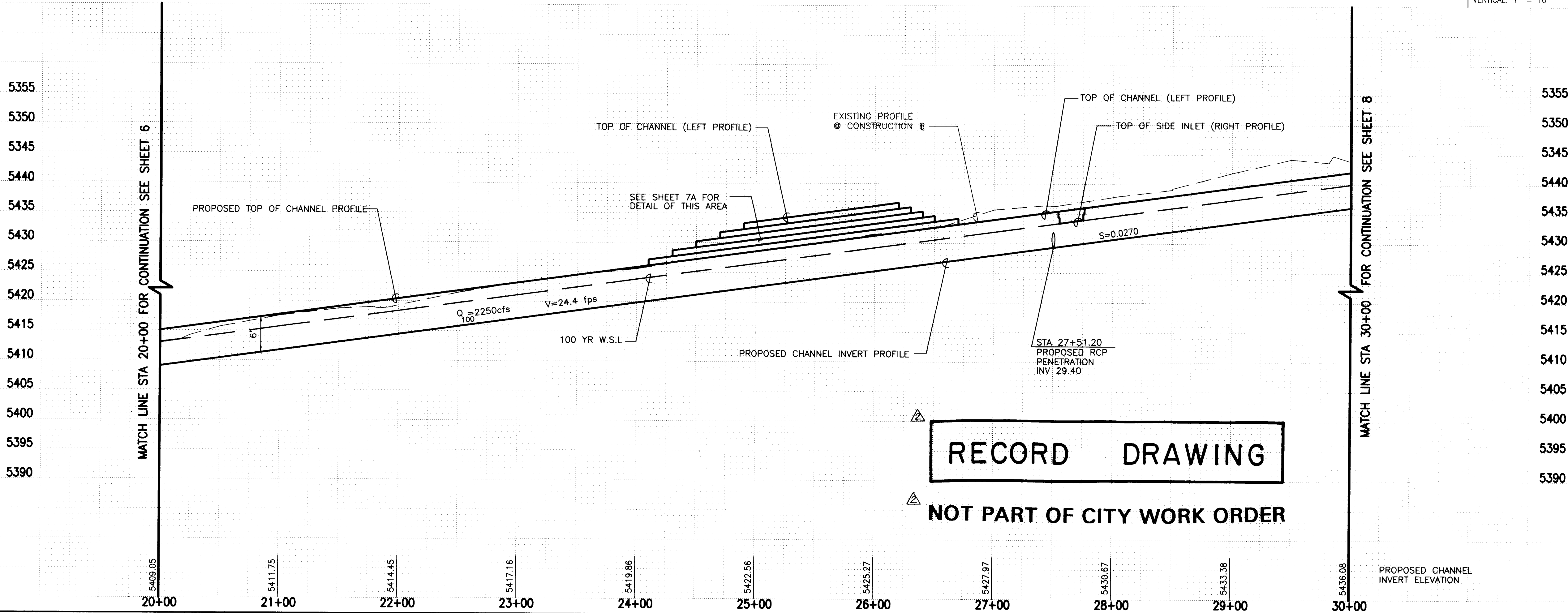

- CHANNEL CONSTRUCTION NOTES
- ALL STATIONING SHOWN HEREON IS BASED UPON CONSTRUCTION BASELINE UNLESS OTHERWISE INDICATED. REFER TO PLAT FOR STATE PLANE TIE.
  - CHANNEL CONSTRUCTION SHOWN HEREON IS IN ACCORDANCE WITH TYPICAL CHANNEL SECTIONS. SHEET 11, UNLESS OTHERWISE INDICATED.
  - PIPE PENETRATIONS SHALL BE CONSTRUCTED PER PIPE PENETRATION DETAILS, SHEET 17.
  - CONTRACTOR SHALL CAREFULLY REMOVE AND NEATLY STORE CONFLICTING RAILROAD TIES AND LANDSCAPING IMPROVEMENTS WITHIN THIS AREA. THIS WILL BE CONSIDERED INCIDENTAL TO CONSTRUCTION, THEREFORE, NO SEPARATE PAYMENT SHALL BE MADE. REFER TO SHEET 7A FOR MORE INFORMATION CONCERNING CONSTRUCTION IN THIS AREA.
  - LOTS 45-50 OF LA CUEVA VILLAGE ARE ENCUMBERED BY A TEMPORARY STORM DRAINAGE EASEMENT FOR SEDIMENT AND EROSION CONTROL PURPOSES. TEMPORARY SEDIMENT AND EROSION CONTROL POND TO BE BUILT BY SEPARATE CONTRACT (N.I.C.)



JEFF MORTENSEN & ASSOCIATES, INC.  
8010-B MIDWAY PARK BLVD. N.E.  
ALBUQUERQUE, N.M. 87109  
ENGINEERS & SURVEYORS (050) 345-4250

CITY OF ALBUQUERQUE PUBLIC WORKS DEPARTMENT ENGINEERING DEVELOPMENT GROUP	
TITLE: NORTH DOMINGO BACA ARROYO WINDOW G SOIL CEMENT CHANNEL CHANNEL PLAN AND PROFILE STA 20+00 TO STA 30+00	
Design Review Committee	City Engineer Approval
City Project No. 940951	Zone Map No. C-19
Sheet 7	Of 27

970625





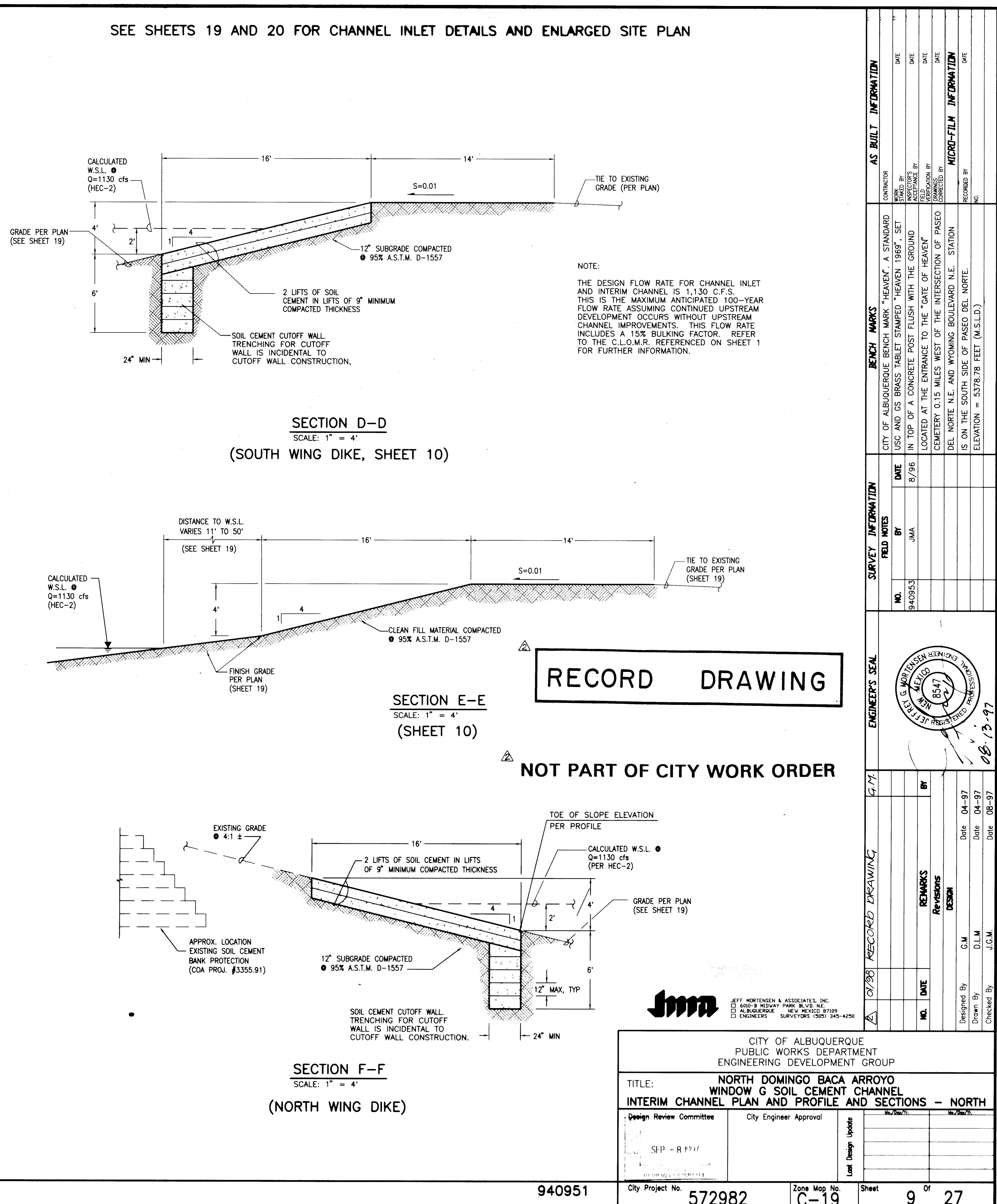
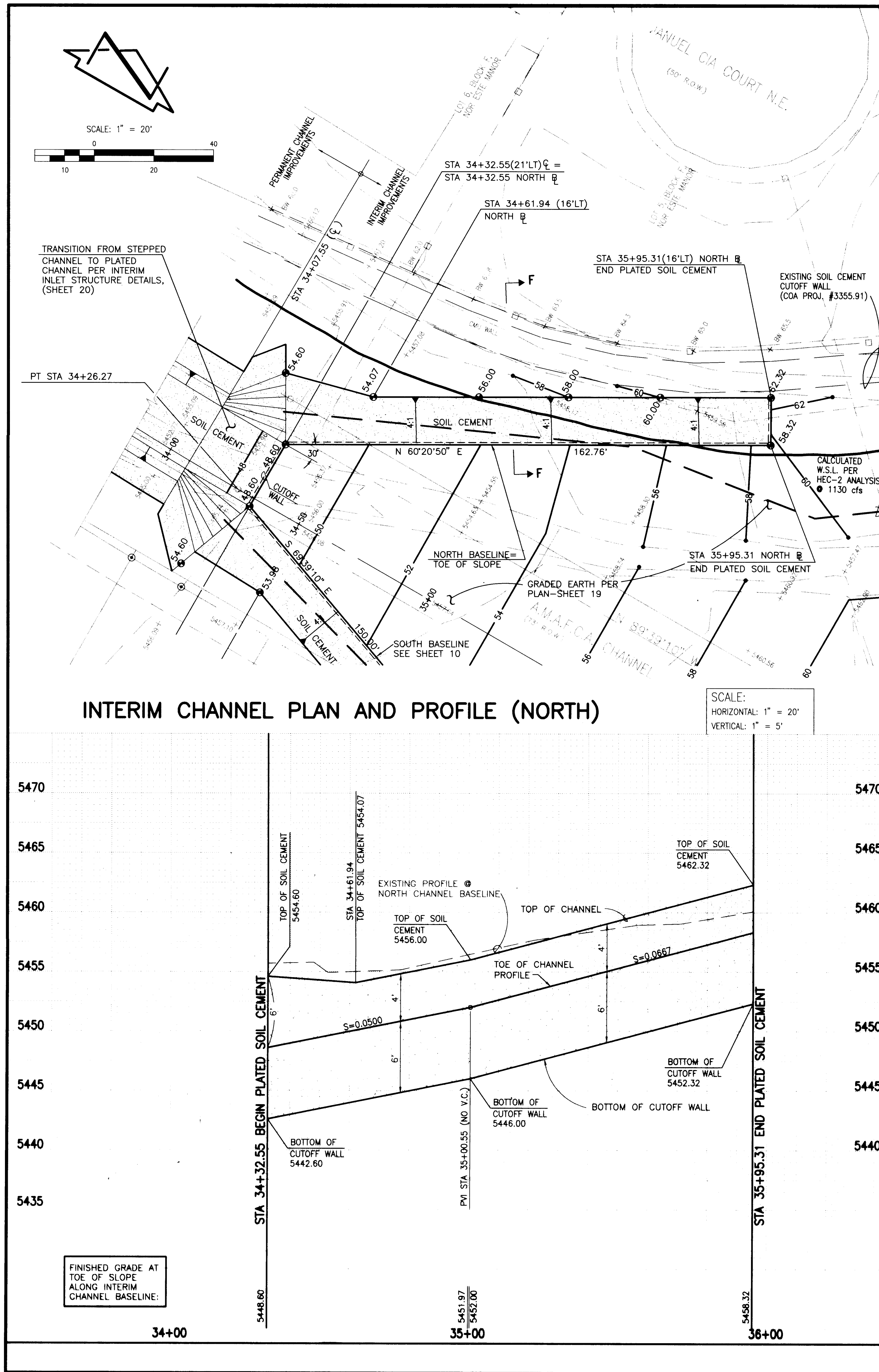



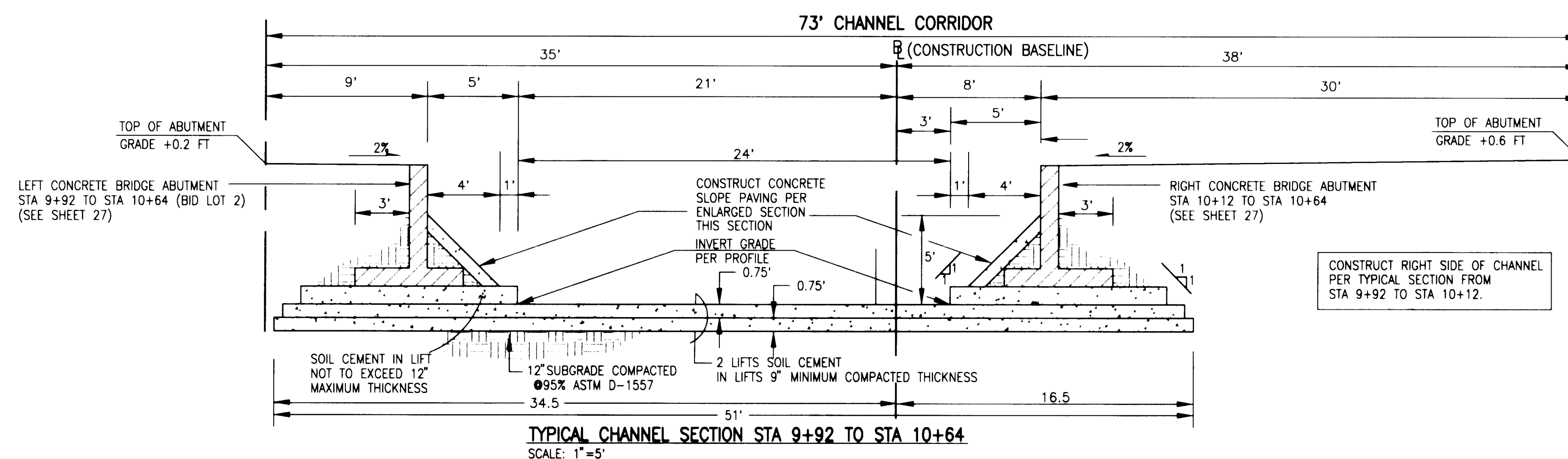
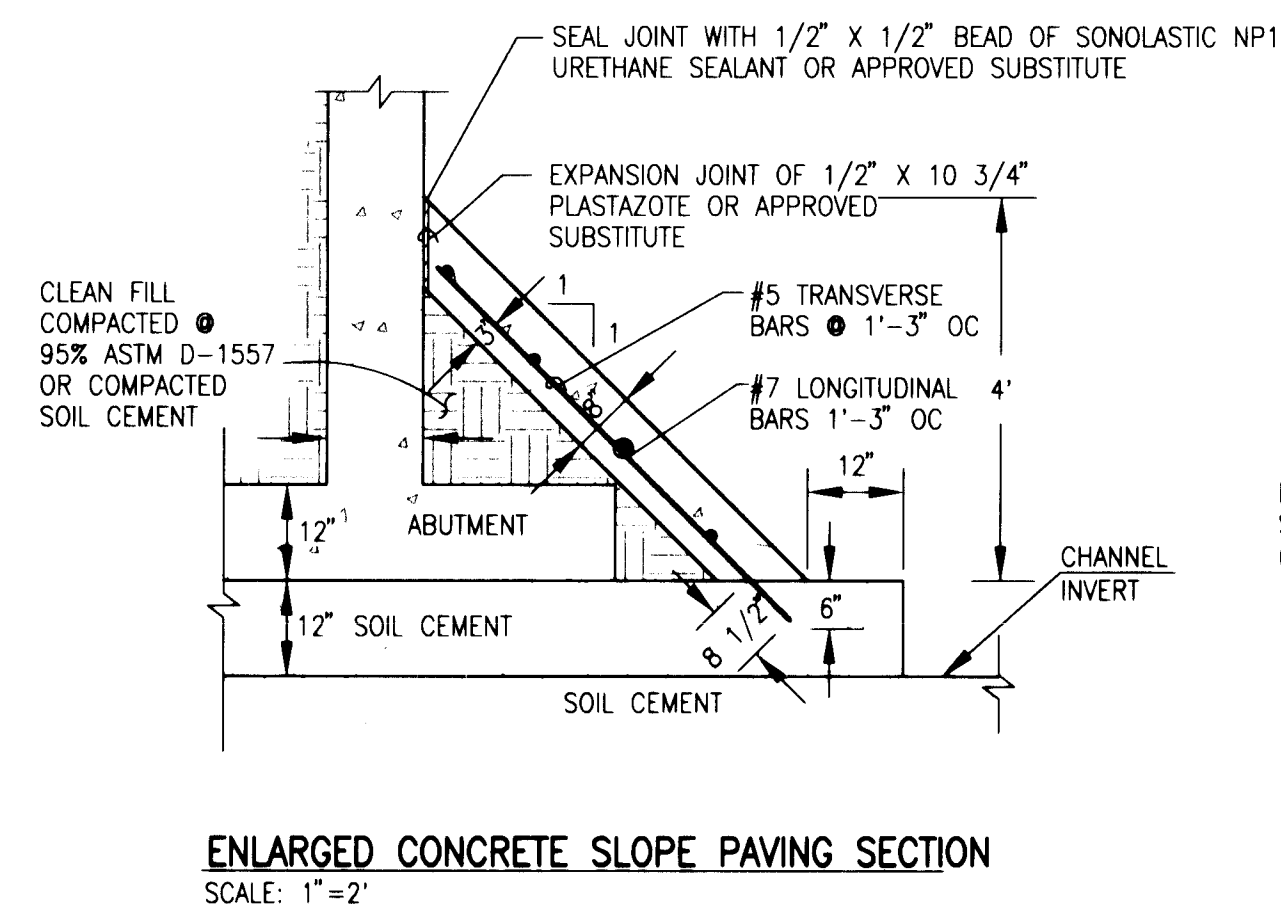
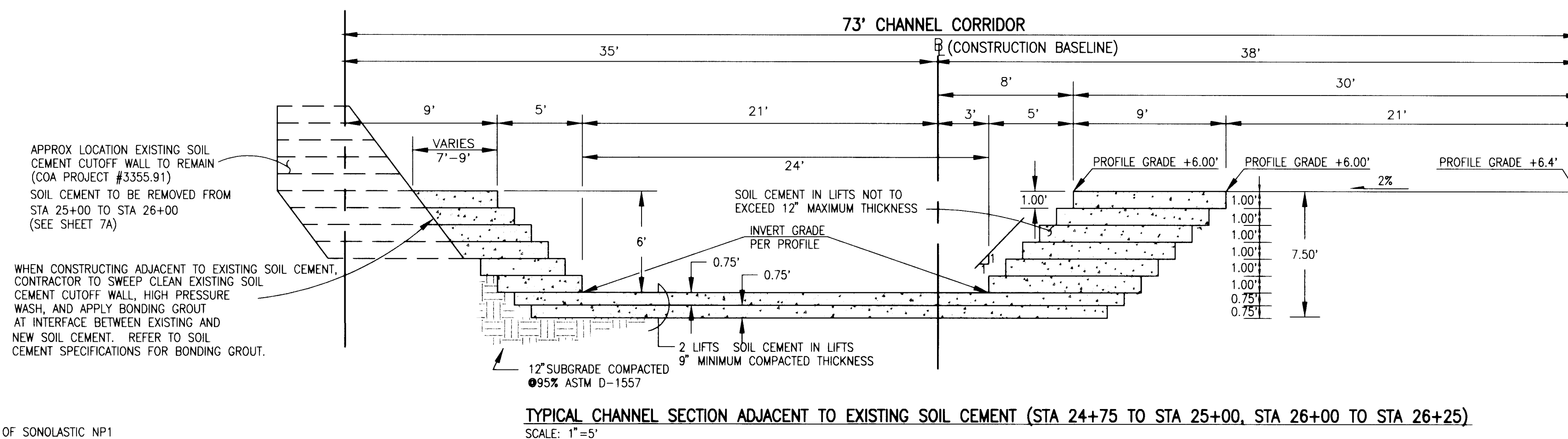
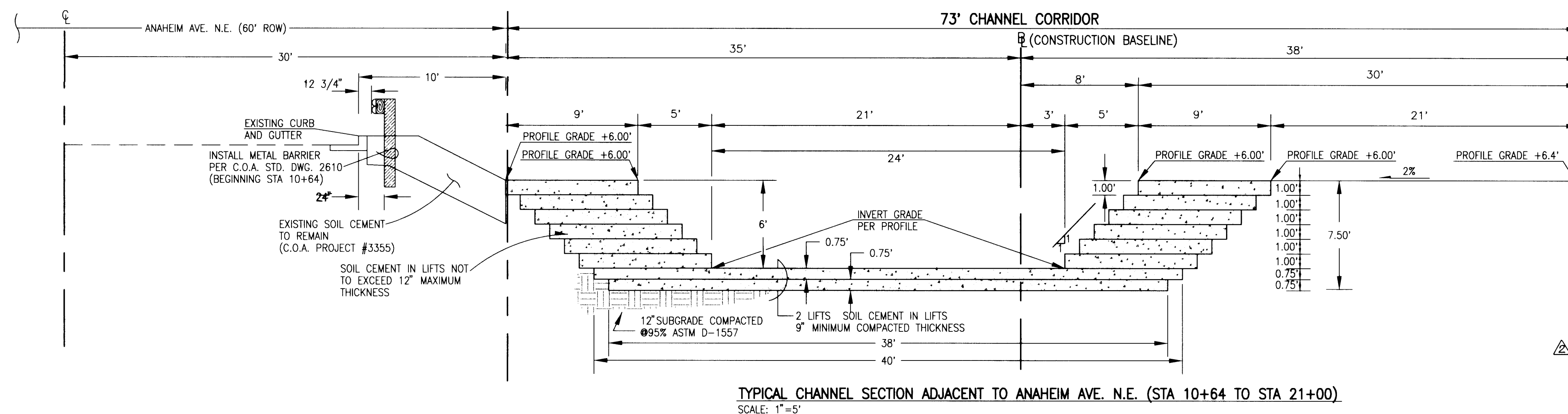
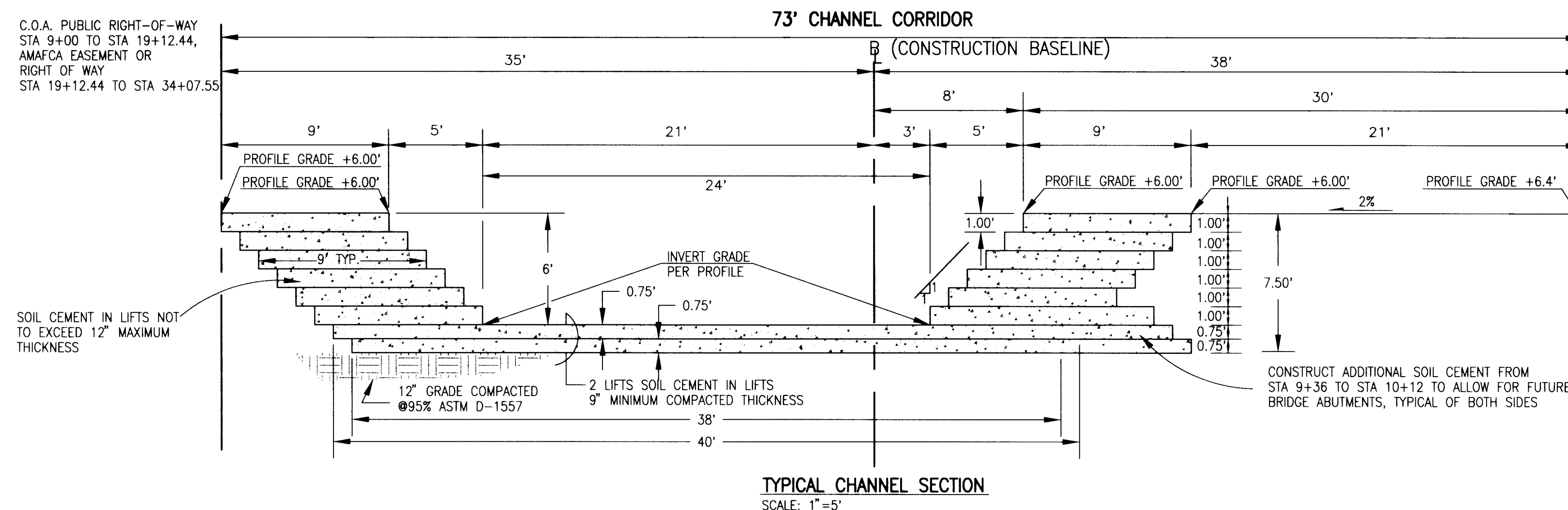

PRIVATE PROPERTY;  
PINNACLE ESTATES OR  
LA CUEVA VILLAGE

GRADING BY SEPARATE  
CONTRACT (N.I.C.)  
REFER TO NOTE 10, SHEET 2

NOTES:

1. 1:1 STEPS ARE REQUIRED ON EXPOSED FACE OF SOIL CEMENT. STEPS ARE OPTIONAL ON UNEXPOSED FACE.

2. STEPS SHALL BE MADE OF COMPACTED SOIL CEMENT. THIS MAY REQUIRE OVERBUILDING AND TRIMMING BACK TO COMPETENT SOIL CEMENT. STEP FACES SHALL BE UNIFORM AND VERTICAL. THE CORNER OF THE STEP MAY BE CHAMFERED OR ROUNDED OFF TO LESS THAN THE 90 DEGREE CORNER SHOWN.

**NOT PART OF CITY WORK ORDER**

PRIVATE PROPERTY;  
PINNACLE ESTATES OR  
LA CUEVA VILLAGE

GRADING BY SEPARATE  
CONTRACT (N.I.C.)  
REFER TO NOTE 10, SHEET 2

RECORD      DRAWING

**Jmra** JEFF MORTENSEN & ASSOCIATES, INC.  
☐ 6010-B MIDWAY PARK BLVD. N.E.  
☐ ALBUQUERQUE ☐ NEW MEXICO 87109  
☐ ENGINEERS ☐ SURVEYORS (505) 345-4250

CITY OF ALBUQUERQUE  
PUBLIC WORKS DEPARTMENT  
ENGINEERING DEVELOPMENT GROUP

TITLE: NORTH DOMINGO BACA ARROYO  
WINDOW G SOIL CEMENT CHANNEL  
TYPICAL CHANNEL SECTIONS

Design Review Committee	City Engineer Approval	Date	Mo./Yo.
-------------------------	------------------------	------	---------

City Project No. <div style="font-size: 24pt; font-weight: bold;">572982</div>	Zone Map No. <div style="font-size: 24pt; font-weight: bold;">C-19</div>	Sheet <div style="font-size: 24pt; font-weight: bold;">11</div> Of <div style="font-size: 24pt; font-weight: bold;">27</div>
---	---	---

970625

[illegible]



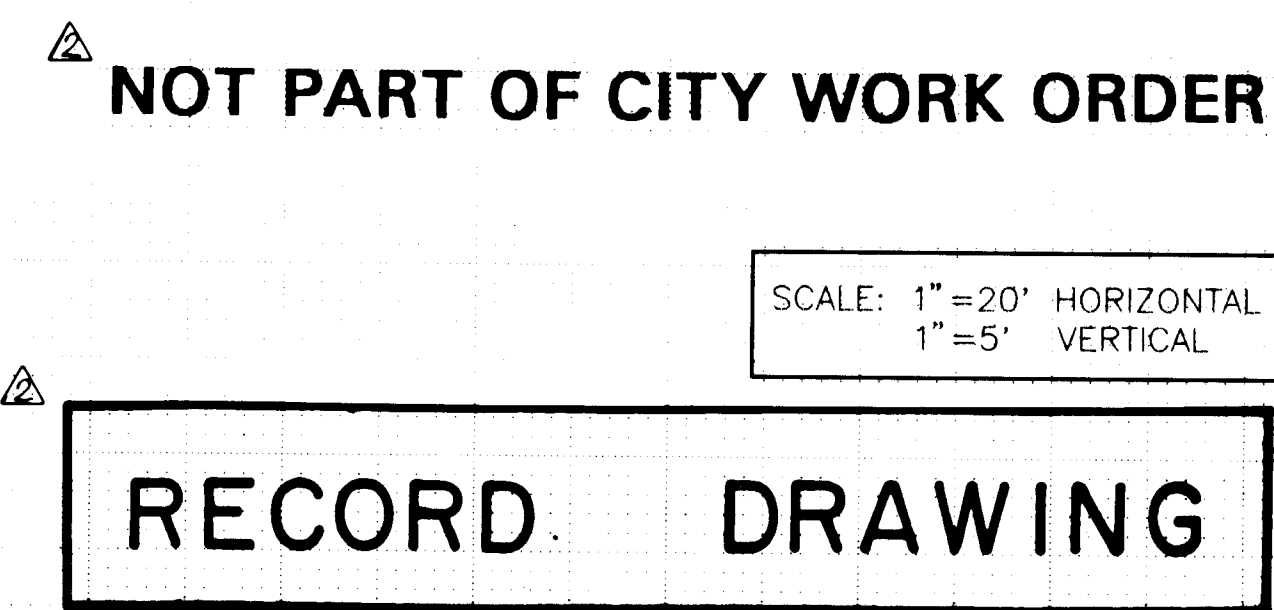
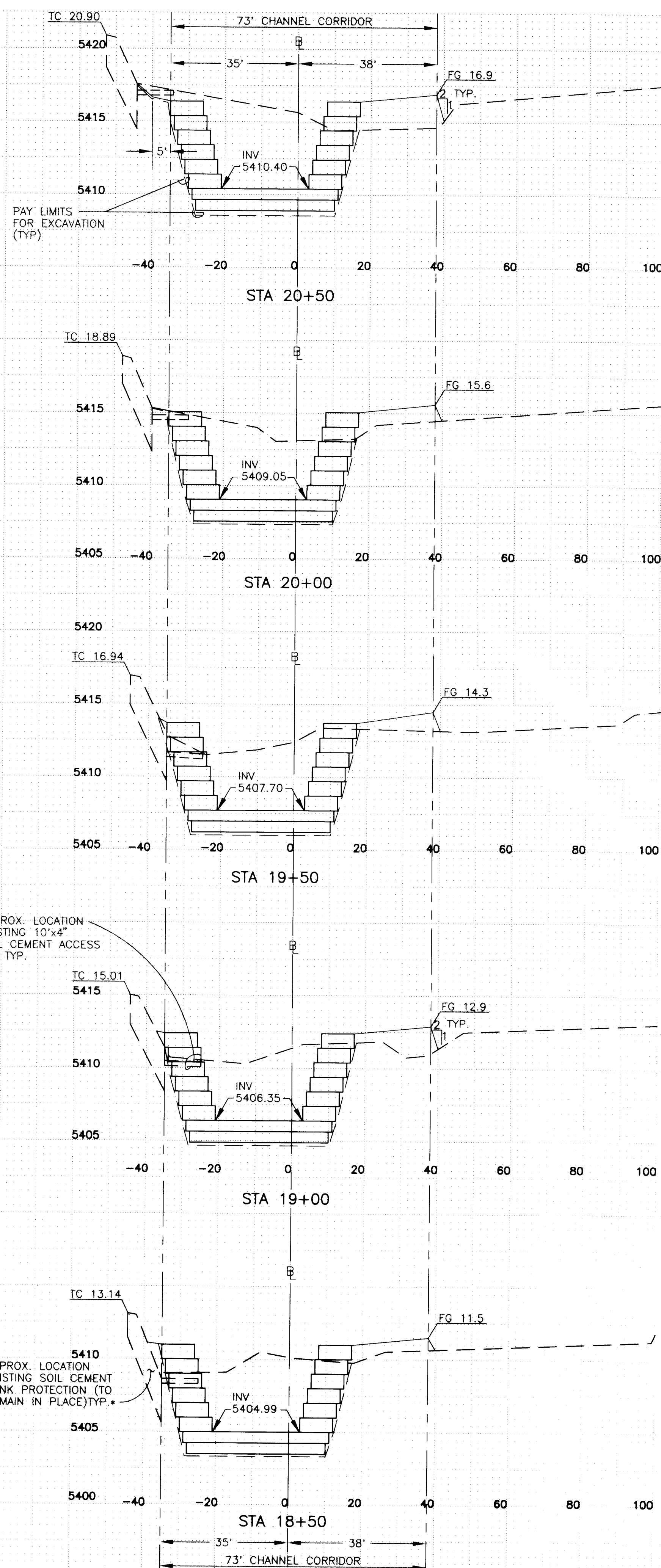

**970625**



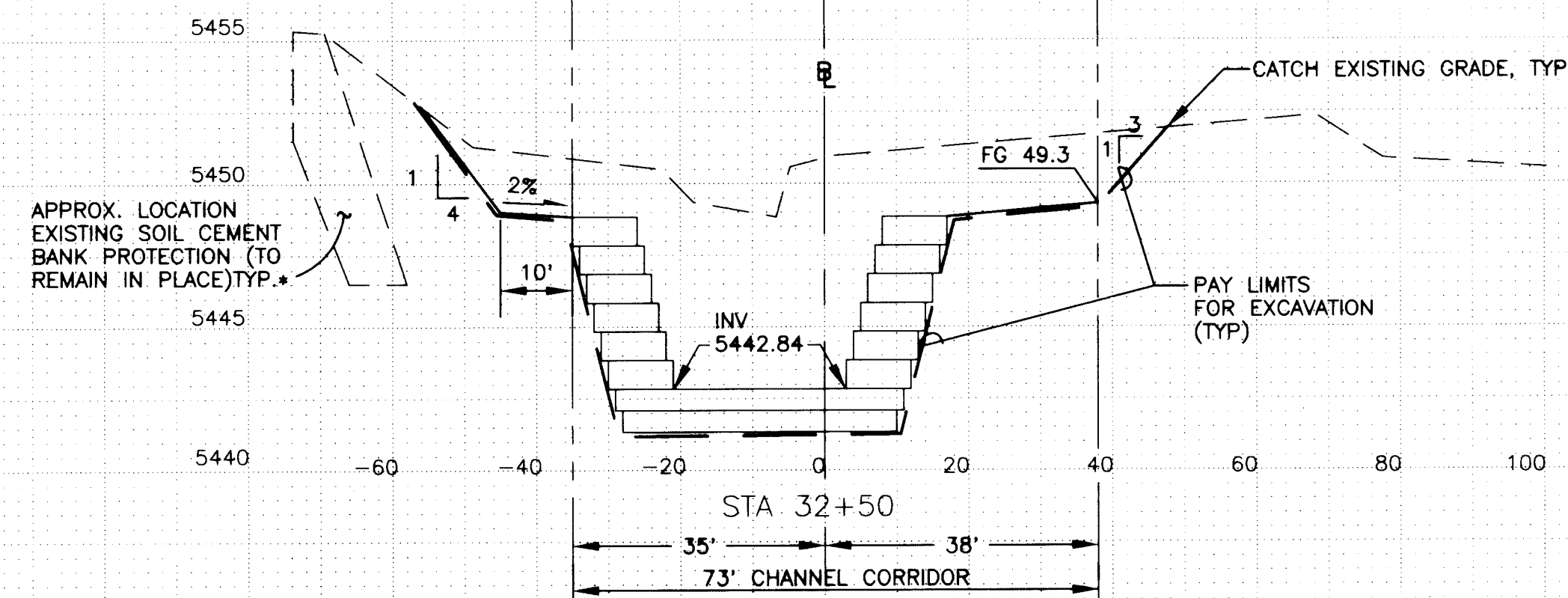
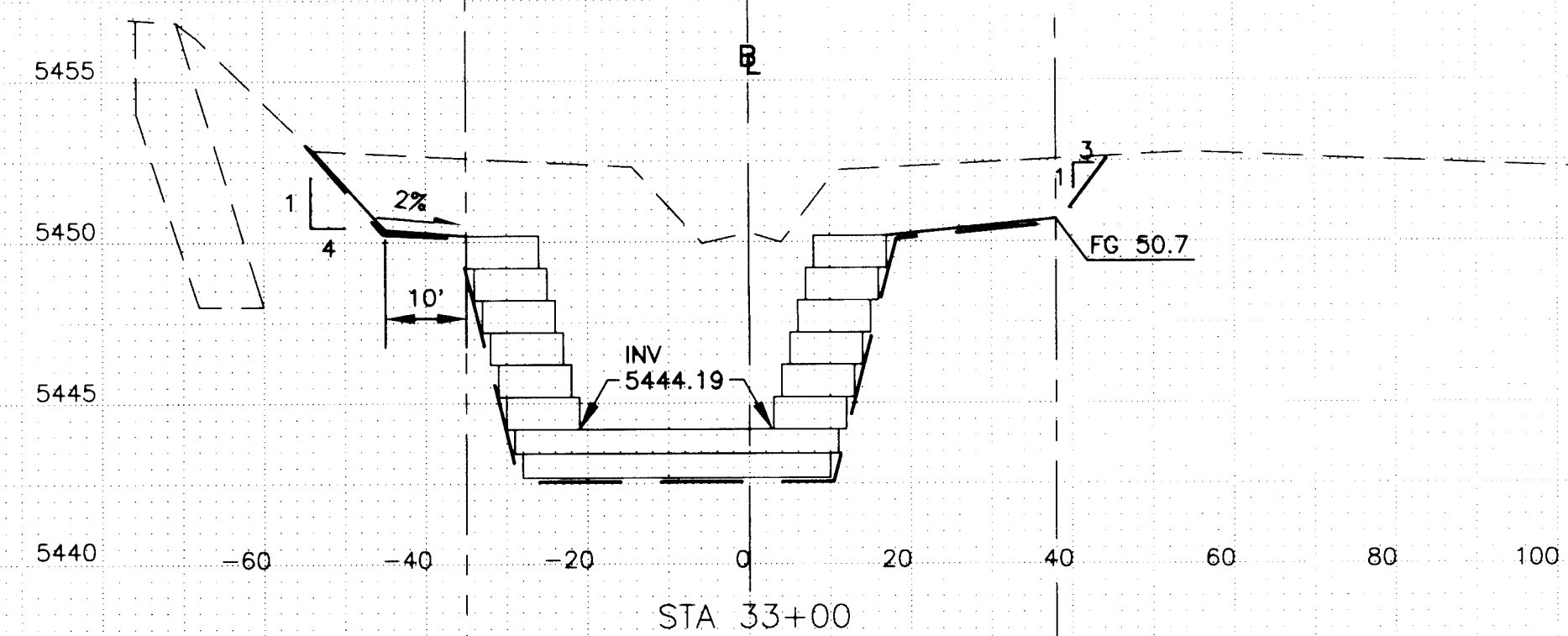
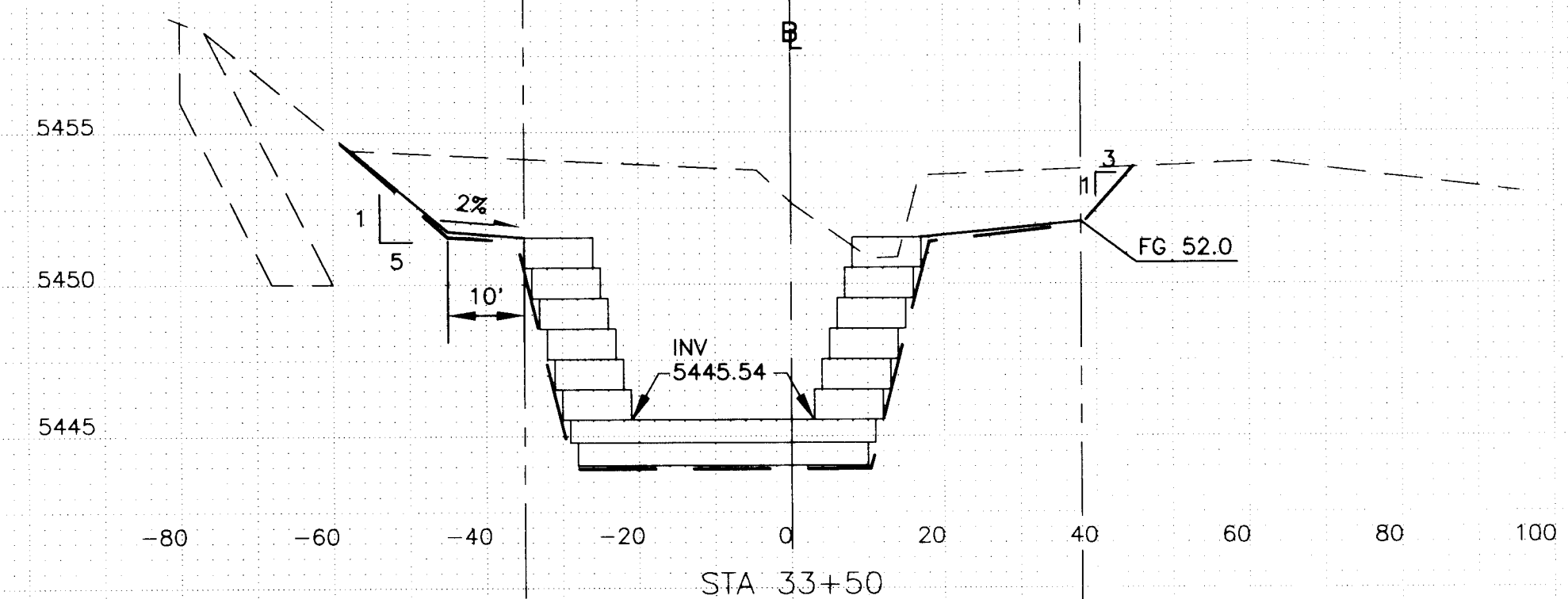
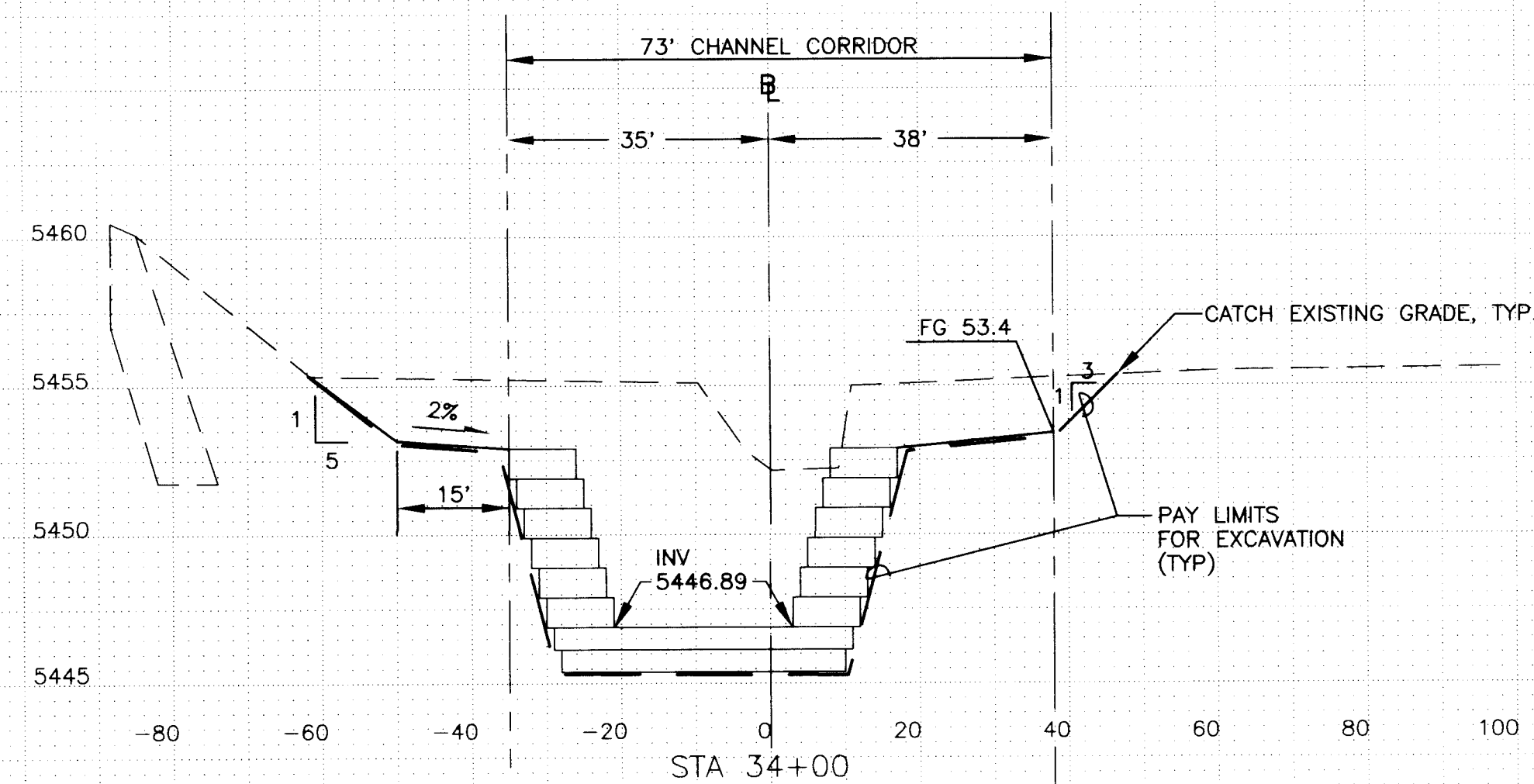
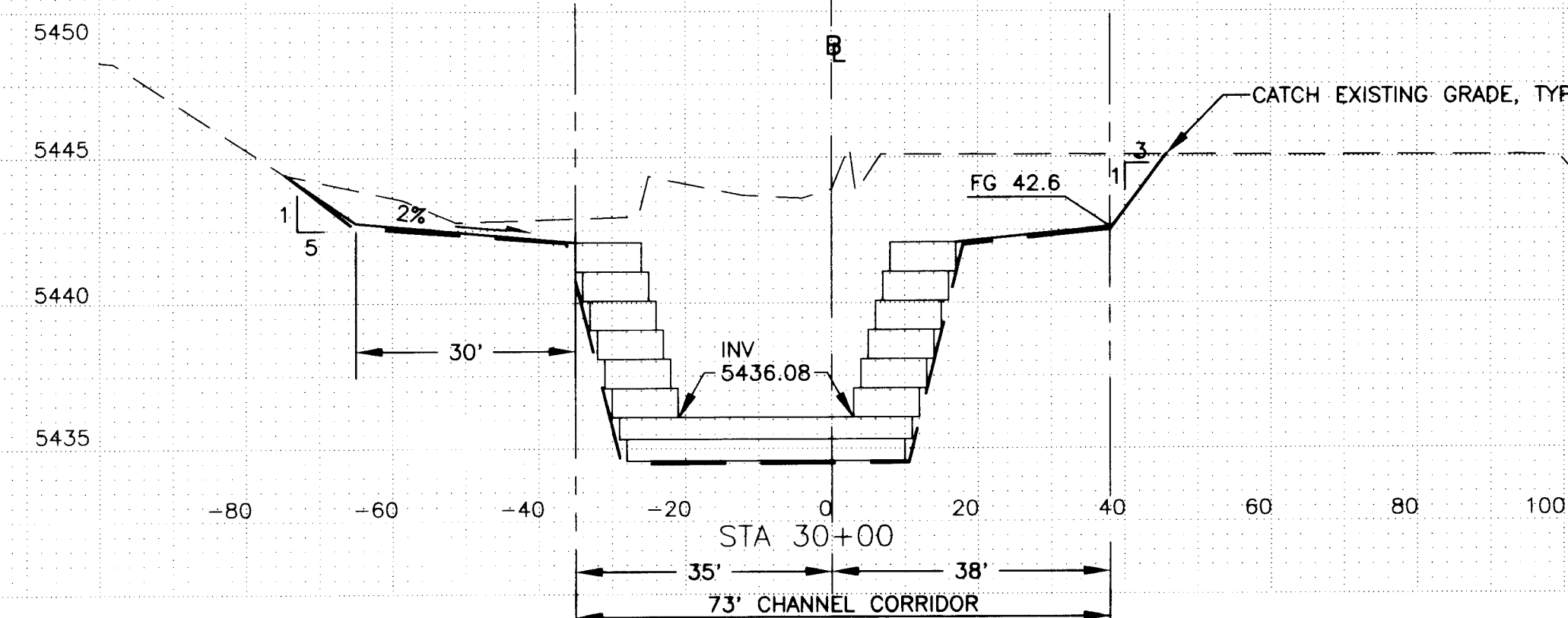
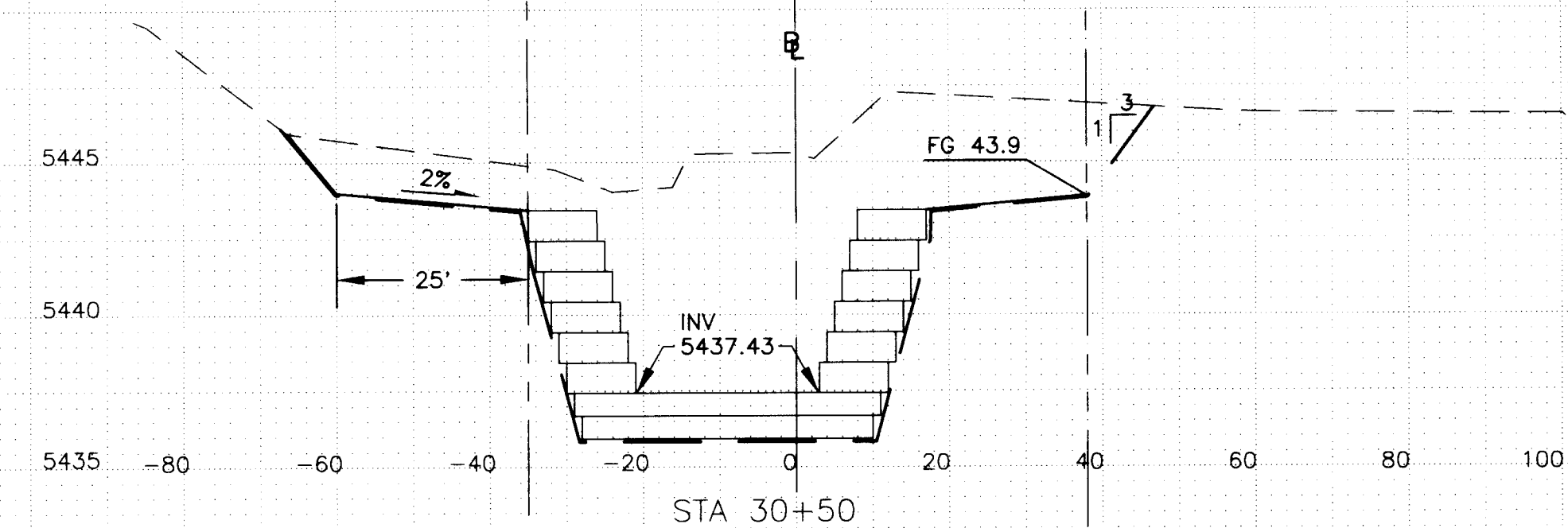
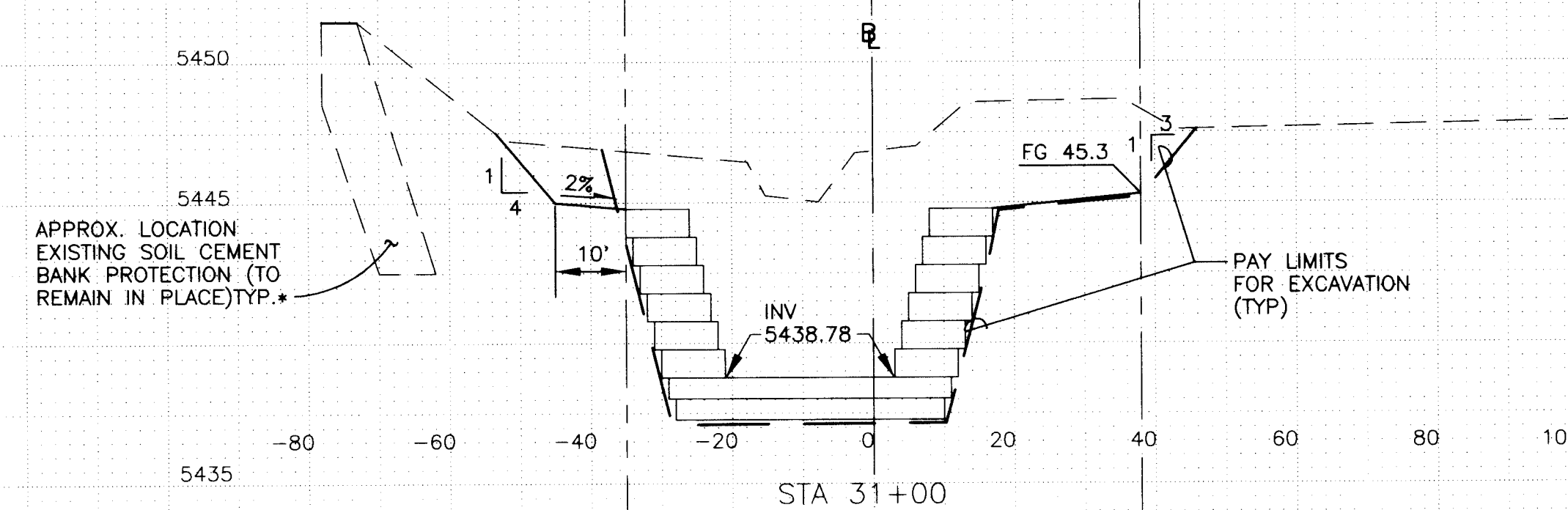
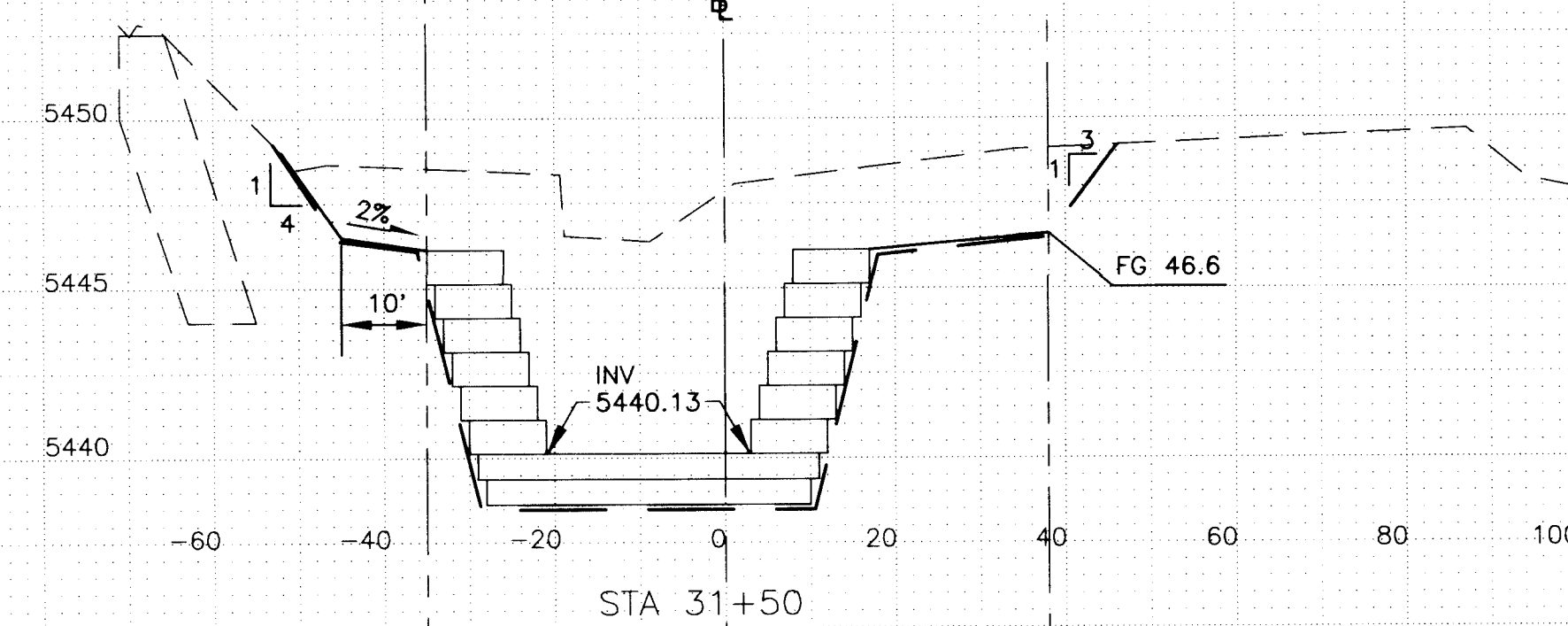
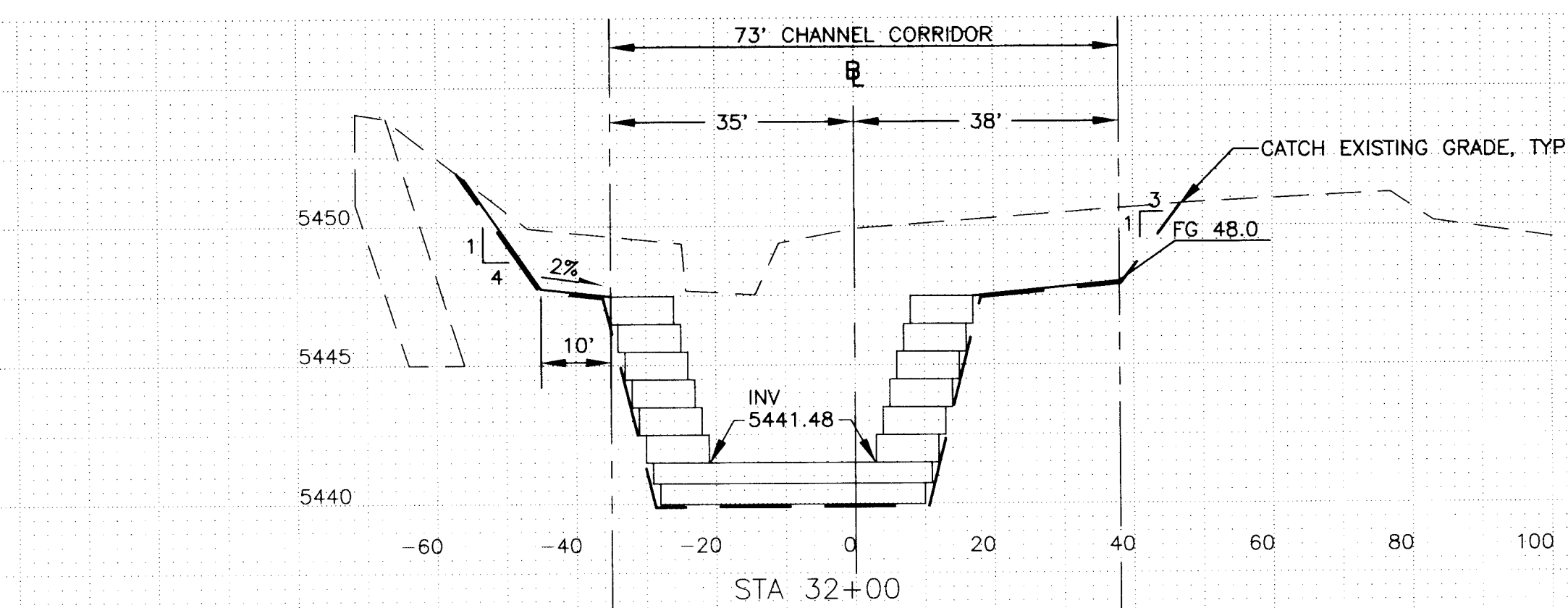

\*LOCATIONS OF EXISTING SOIL CEMENT TAKEN FROM C.O.A. PROJECT 3355.91

RECORD DRAWING

**NOT PART OF CITY WORK ORDER**

SCALE: 1"=20' HORIZONTAL  
1"=5' VERTICAL



JEFF MORTENSEN & ASSOCIATES, INC.  
☐ 6010-B MIDWAY PARK BLVD. N.E.  
☐ ALBUQUERQUE ☐ NEW MEXICO 87109  
☐ ENGINEERS ☐ SURVEYORS (505) 345-4230

<p style="text-align: center;">CITY OF ALBUQUERQUE PUBLIC WORKS DEPARTMENT ENGINEERING DEVELOPEMENT GROUP</p>	
TITLE:	<p style="text-align: center;"><b>NORTH DOMINGO BACA ARROYO WINDOW G SOIL CEMENT CHANNEL CROSS—SECTIONS STA 30+00 TO STA 34+00</b></p>

Design Review Committee	City Engineer Approval	Last Design Update	Mo./Day/Yr.	Mo./Day/Yr.			
City Project No.	572982	Zone Map No.	C-19	Sheet	15	Of	27

AS BUILT INFORMATION	DA
	DA
	DA
	DA
	DA
MICRO-FILM INFORMATION	DA
	DA

**DESCR**      **MARKS**

CITY OF ALBUQUERQUE BENCH MARK "HEAVEN". A STANDARD  
USC AND GS BRASS TABLET STAMPED "HEAVEN 1969", SET  
IN TOP OF A CONCRETE POST FLUSH WITH THE GROUND  
LOCATED AT THE ENTRANCE TO THE "GATE OF HEAVEN"  
CEMETERY 0.15 MILES WEST OF THE INTERSECTION OF PASEO  
DEL NORTE N.E. AND WYOMING BOULEVARD N.E. STATION  
IS ON THE SOUTH SIDE OF PASEO DEL NORTE.  
ELEVATION = 5378.78 FEET (M.S.L.L.)

FIELD NOTES		SURVEY INFORMATION	
NO.	BY		
440953	JMA		

[illegible]

NT	
GROUP	
ROYO	
CHANNEL	
STA 34+00	
Mo./Day/Yr.	Mo./Day/Yr.
Sheet	Of
15	27

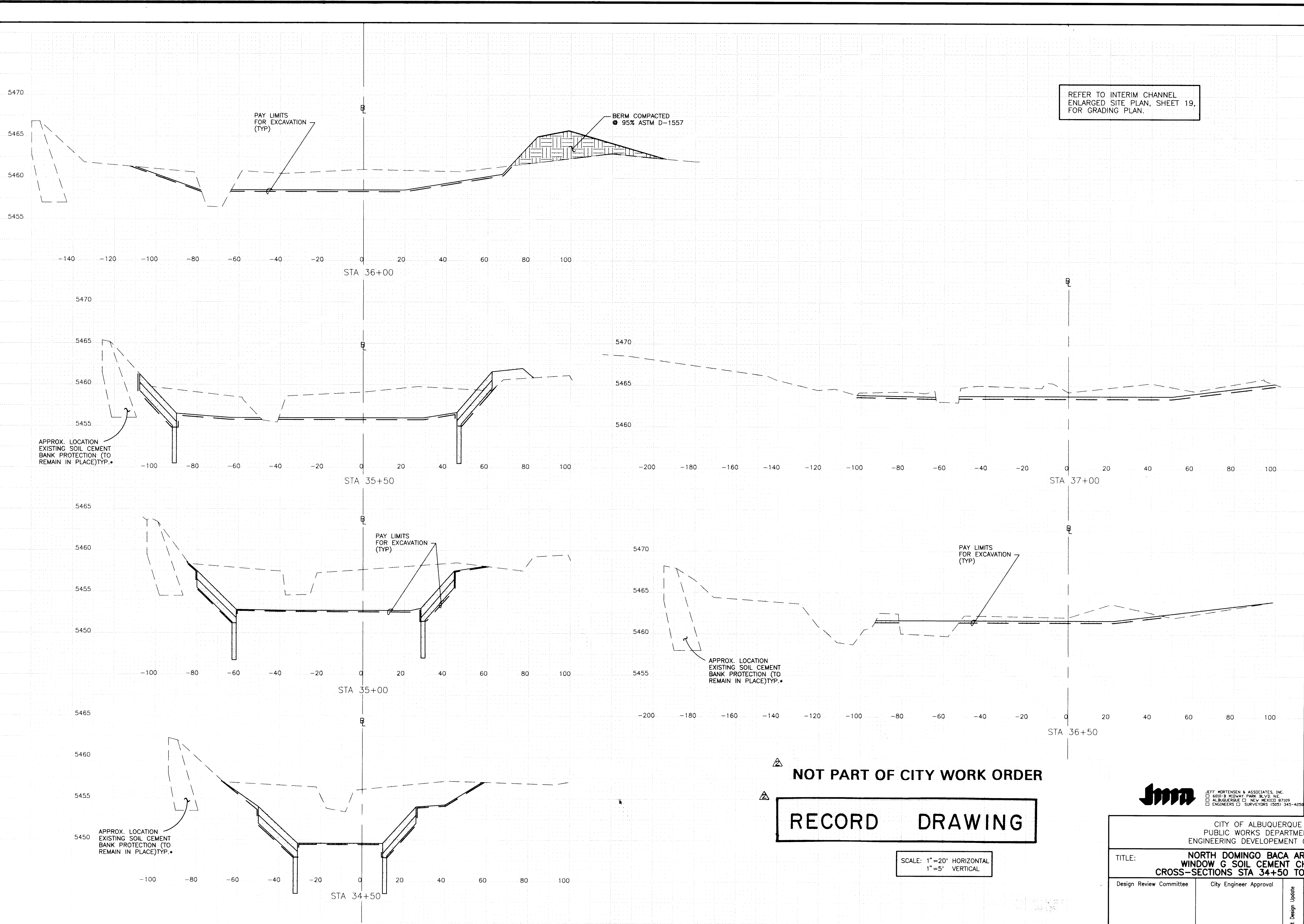

\* LOCATIONS OF EXISTING SOIL CEMENT TAKEN FROM C.O.A. PROJECT 3355.91

940951

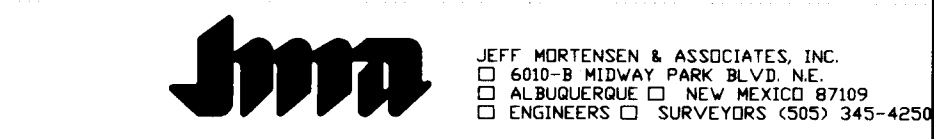

CITY OF ALBUQUERQUE PUBLIC WORKS DEPARTMENT ENGINEERING DEVELOPEMENT GROUP	
TITLE: NORTH DOMINGO BACA ARROYO WINDOW G SOIL CEMENT CHANNEL CROSS-SECTIONS STA 34+50 TO STA 37+00	
Design Review Committee	City Engineer Approval
City Project No. 572982	Zone Map No. C-19
Sheet 16	Of 27

SURVEY INFORMATION		BENCH MARKS		AS BUILT INFORMATION	
NO.	BY	DATE	CONTRACTOR	DATE	DATE
940951	JMA	8/96	CITY OF ALBUQUERQUE BENCH MARK "HEAVEN". A STANDARD USC AND GS BRASS TABLET STAMPED "HEAVEN 1989", SET IN TOP OF A CONCRETE POST FLUSH WITH THE GROUND LOCATED AT THE ENTRANCE TO THE "GATE OF HEAVEN" CEMETERY 0.15 MILES WEST OF THE INTERSECTION OF PASEO DEL NORTE N.E. AND WYOMING BOULEVARD N.E. STATION IS ON THE SOUTH SIDE OF PASEO DEL NORTE. ELEVATION = 5378.78 FEET (M.S.L.D.)	DATE	DATE
RECORD DRAWING		MICRO-FILM INFORMATION		MICRO-FILM INFORMATION	
NO.	DATE	NO.	DATE	NO.	DATE
	8-97		8-97		8-97
	8-97		8-97		8-97
	8-97		8-97		8-97

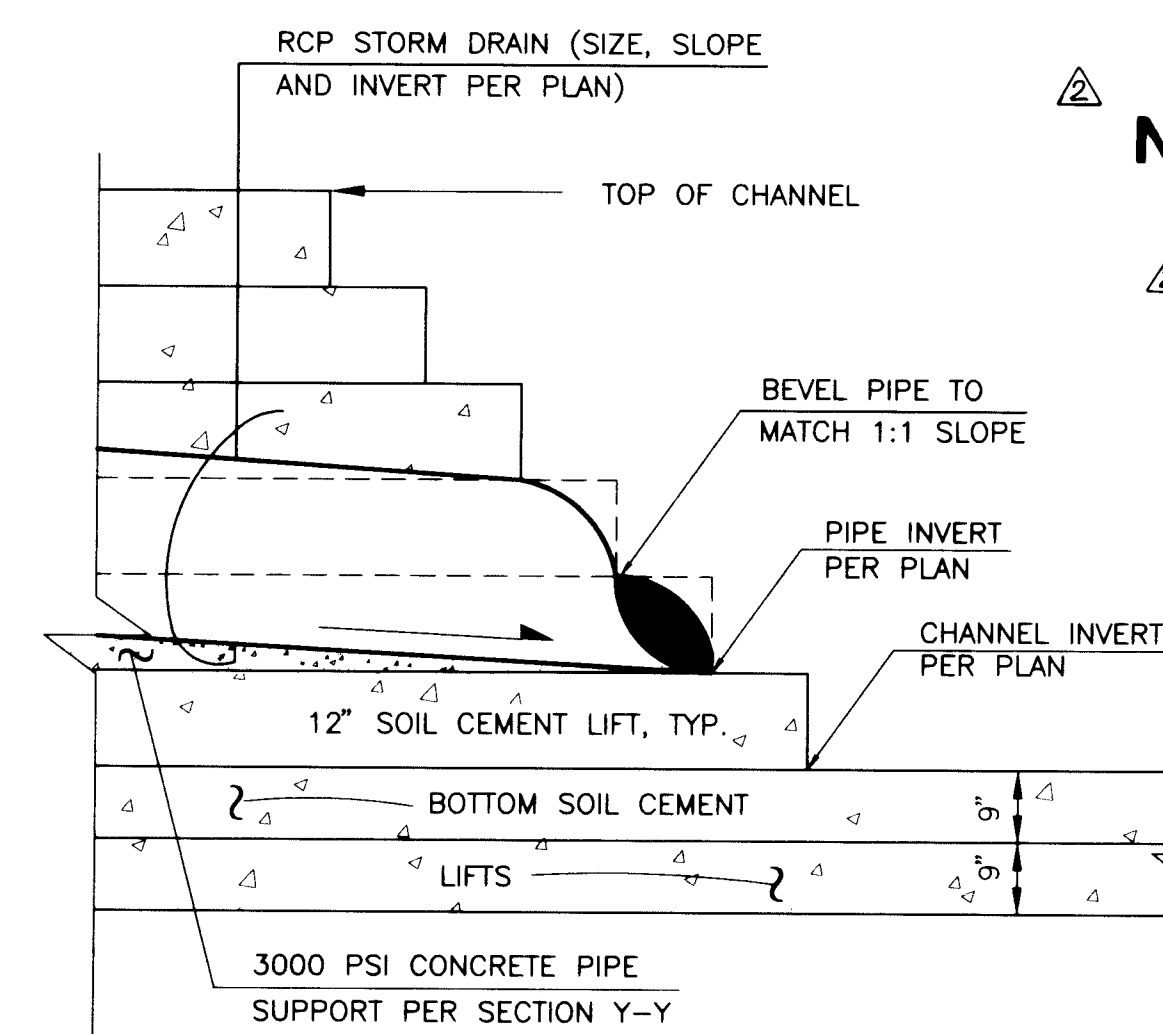
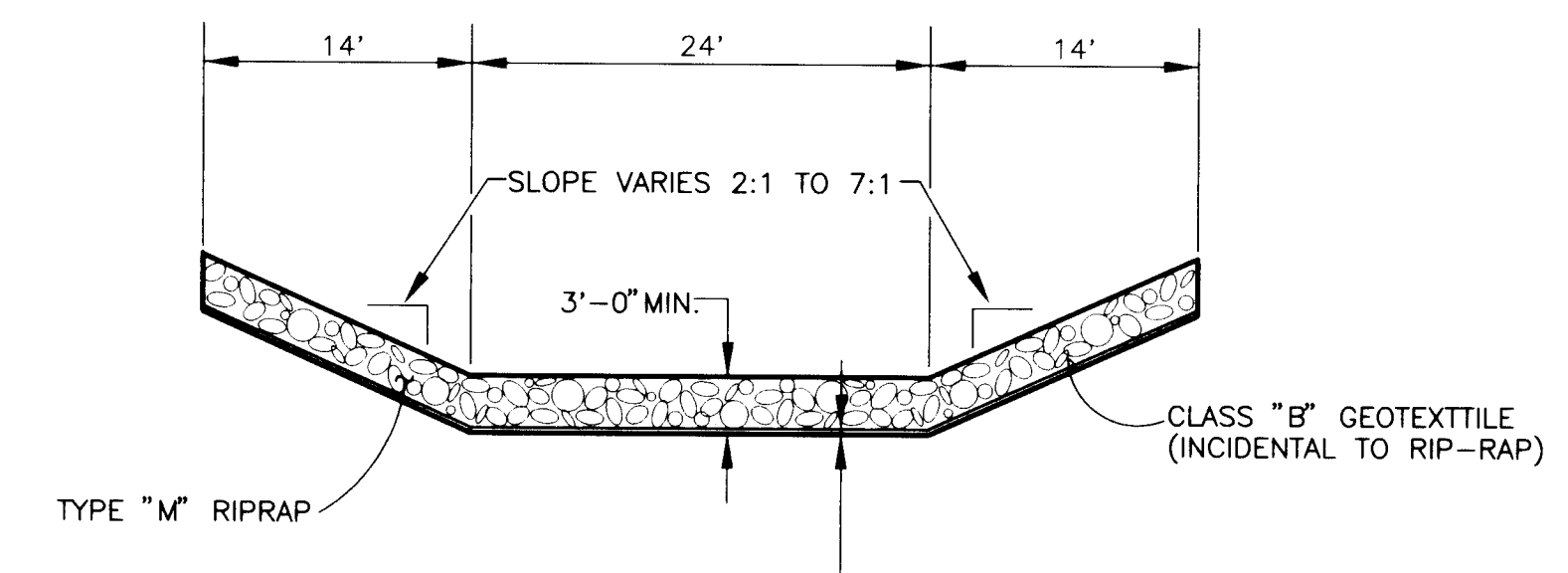
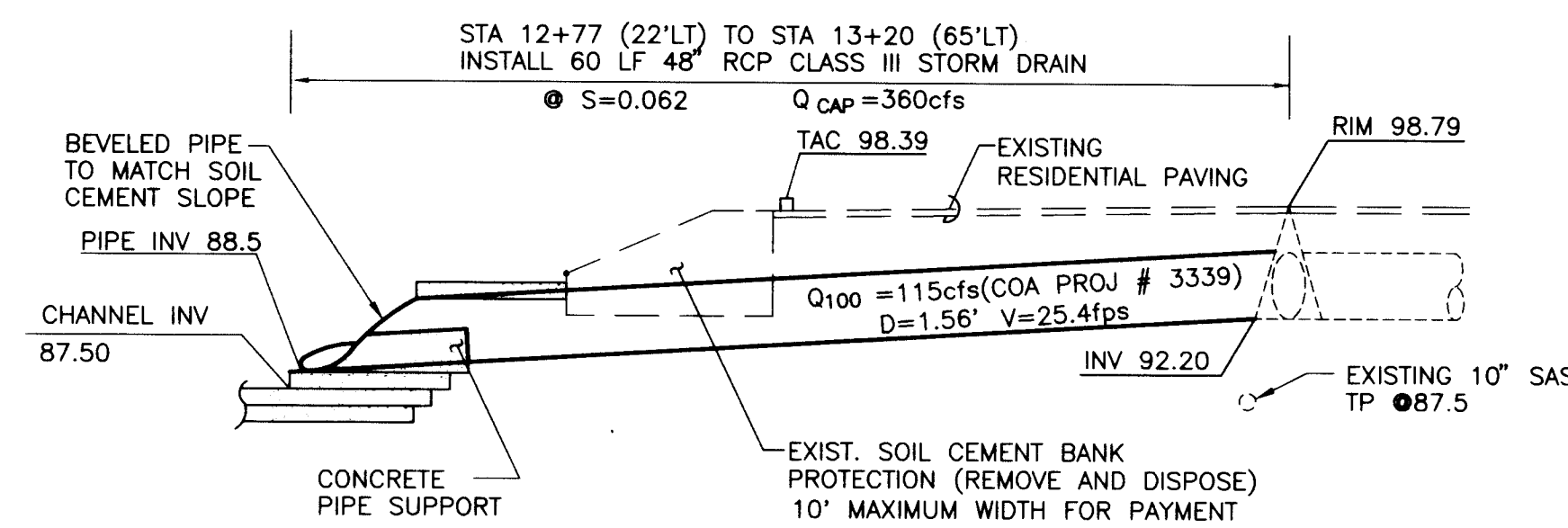
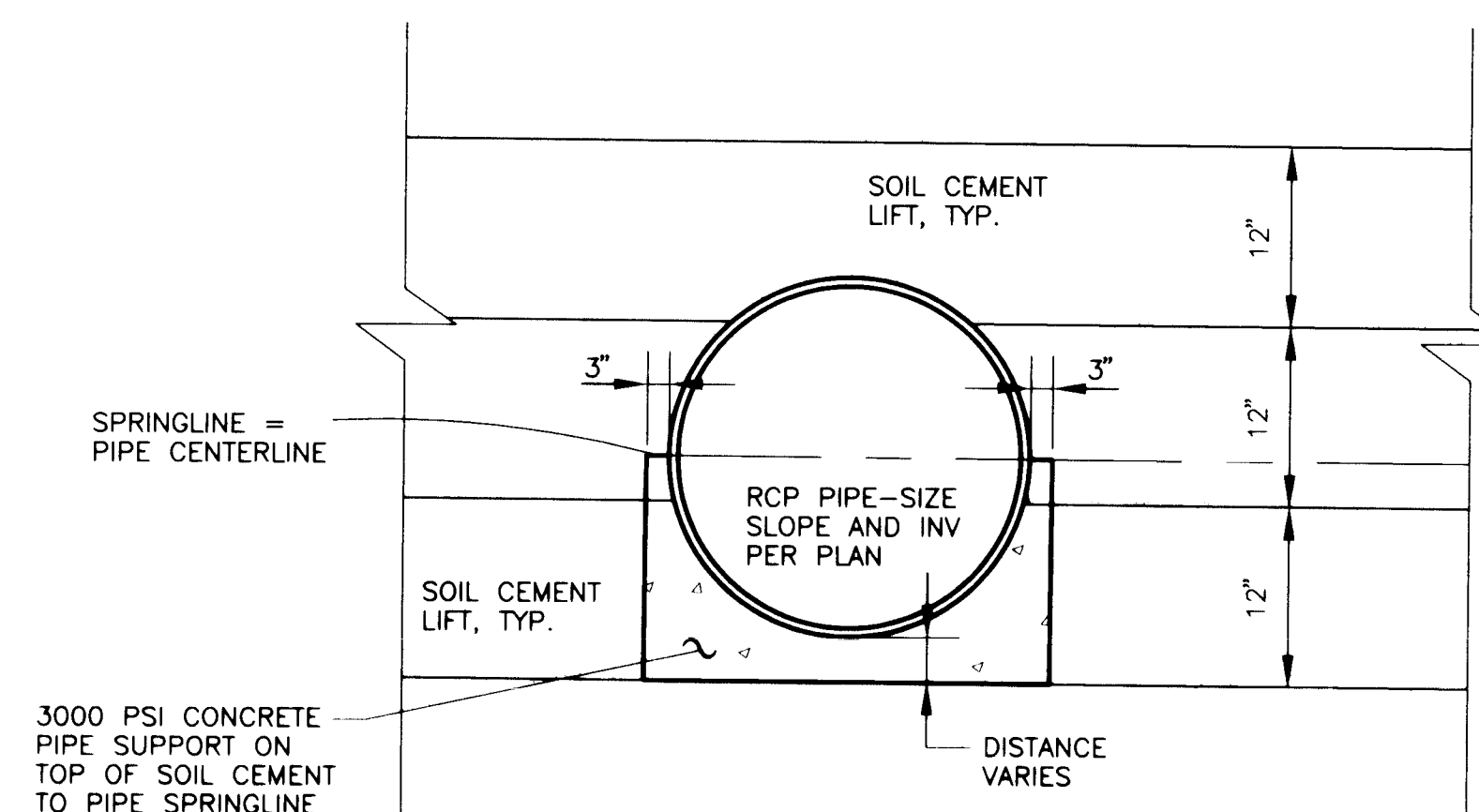
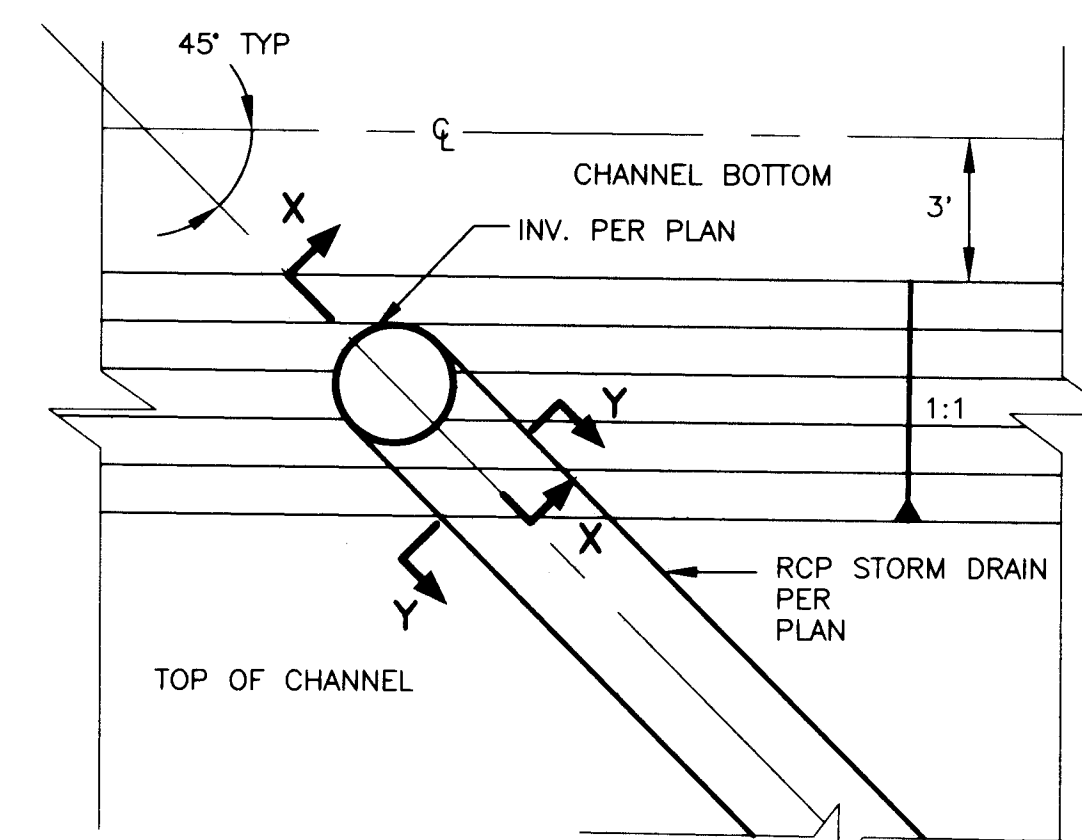
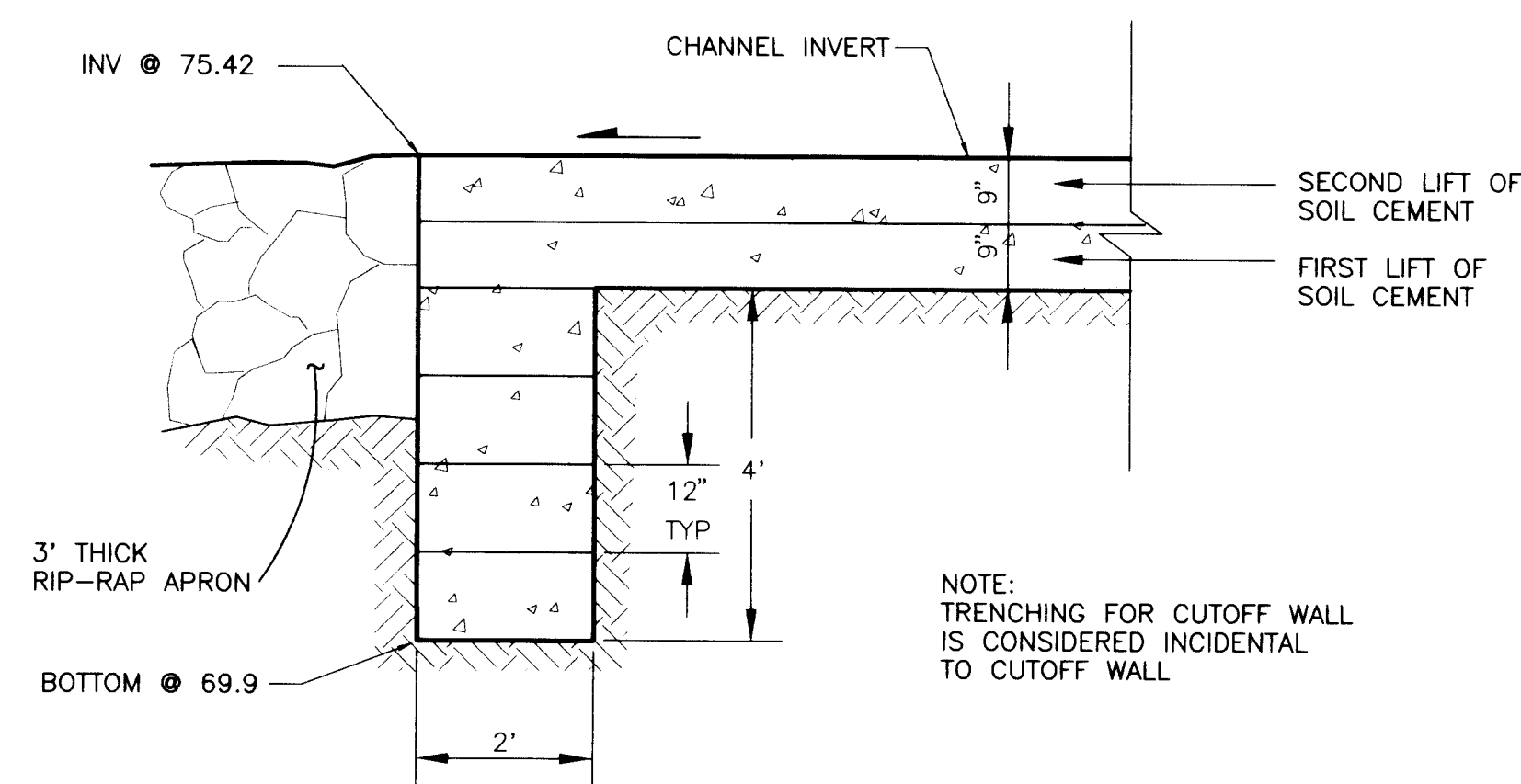
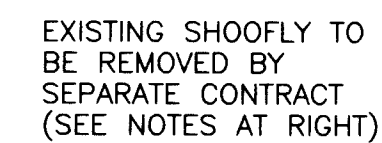
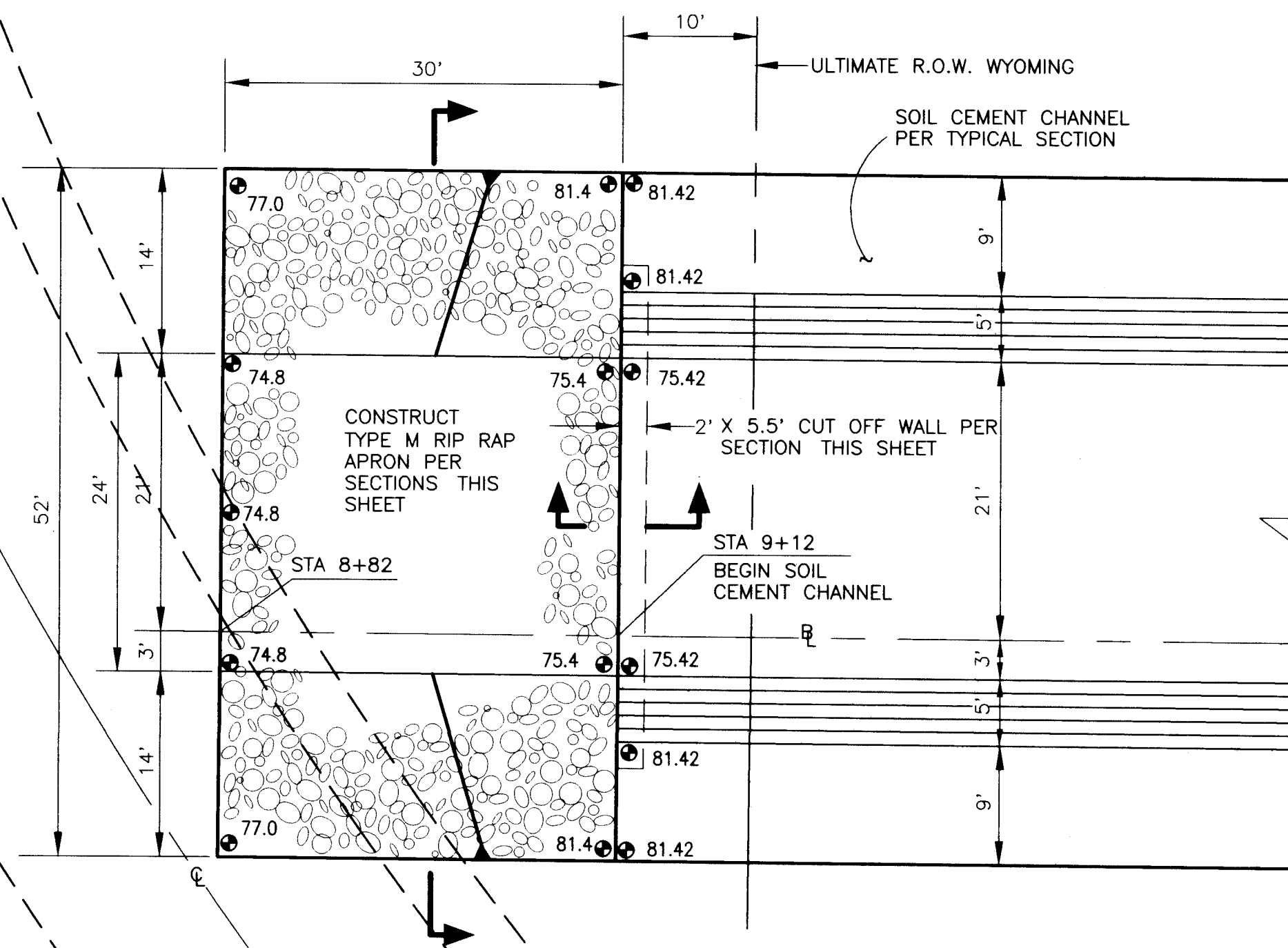

- PROJECT NOTES:

1. TEMPORARY SHOOFLY (SHEET 23) WILL DIVERT WYOMING TRAFFIC AROUND CONSTRUCTION AREA DURING CHANNEL PROJECT DURATION AND WYOMING BOULEVARD IMPROVEMENTS CONSTRUCTION. WYOMING IMPROVEMENTS AND CONSTRUCTION/REMOVAL OF SHOOFLY TO BE PERFORMED BY SEPARATE CONTRACT. SHOOFLY TO BE IN PLACE BY SEPTEMBER 15, 1997.
2. SHOOFLY SHALL BE CONSTRUCTED BY SEPARATE CONTRACT PRIOR TO SEPTEMBER 15, 1997.
3. SHOOFLY SHALL BE REMOVED BY SEPARATE CONTRACT FOLLOWING COMPLETION OF WYOMING BOULEVARD IMPROVEMENTS.
4. RIP-RAP APRON (SHEET 17) SHALL BE CONSTRUCTED IMMEDIATELY FOLLOWING REMOVAL OF SHOOFLY. IF SHOOFLY IS NOT REMOVED BEFORE 14 DAYS PRIOR TO PROJECT COMPLETION DATE, CONTRACTOR SHALL PROVIDE AND STOCKPILE RIP-RAP AT PROJECT MANAGER'S DIRECTION IN LIEU OF INSTALLATION. NO CHANGE IN CONTRACT IN CONTRACT PRICE SHALL BE MADE.
5. FINAL OUTLET GRADING (SHEET 22) SHALL BE PERFORMED AND COMPLETED AFTER REMOVAL OF SHOOFLY. IF SHOOFLY IS NOT REMOVED BEFORE 14 DAYS PRIOR TO PROJECT COMPLETION DATE, FINAL OUTLET GRADING SHALL BE DELETED FROM THE CONTRACT.
6. BECAUSE THIS PROJECT LIES WITHIN EXISTING FLOODPLAIN, ALL FILL SHALL BE COMPACTED TO A MINIMUM DRY DENSITY OF 95% (A.S.T.M. D-1557). REFER TO PROJECT SPECIFICATIONS FOR SPECIFIC COMPACTION REQUIREMENTS.
7. THIS CONTRACT INTENDS TO HAVE CHANNEL AND ABUTMENTS AT WYOMING BLVD. CROSSING COMPLETE AS SOON AS POSSIBLE, SO THAT OTHERS MAY INSTALL BRIDGE DECK, REMOVE SHOOFLY, AND RETURN TRAFFIC TO WYOMING BLVD.
8. CONTRACTOR WILL COORDINATE WORK WITH WYOMING BLVD. BRIDGE CONTRACTOR AND WILL MAKE EVERY EFFORT TO HAVE ABUTMENTS COMPLETE, INCLUDING SLOPE PAVING, BY NOVEMBER 30, 1997.

[illegible]

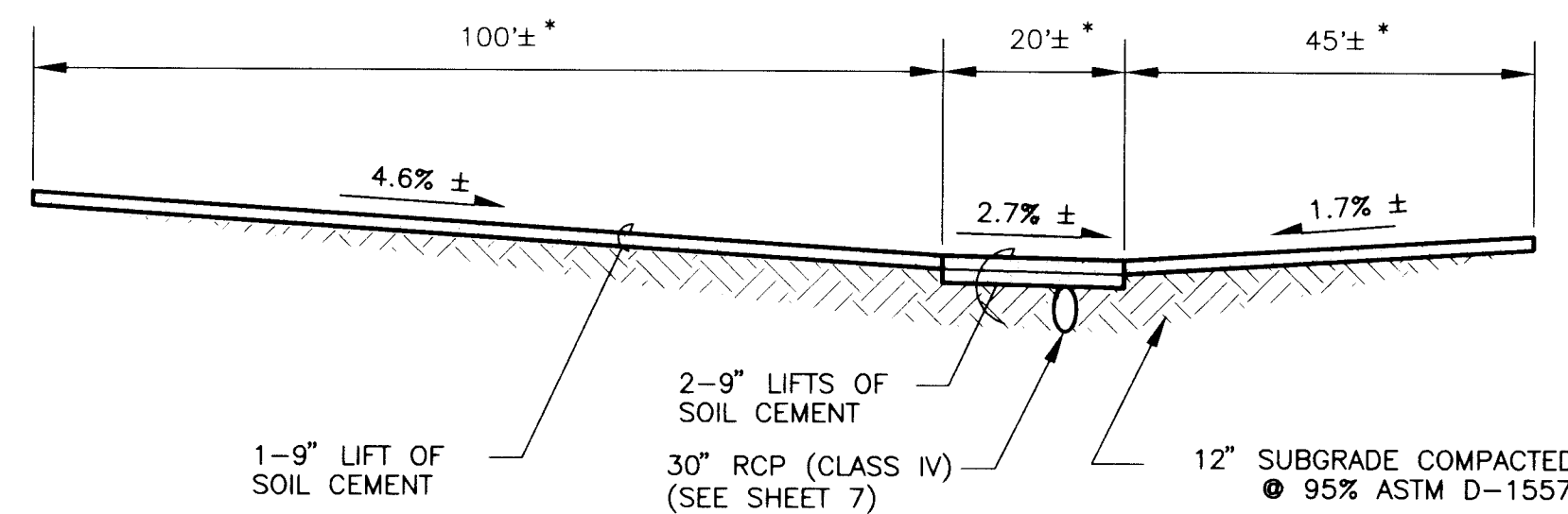
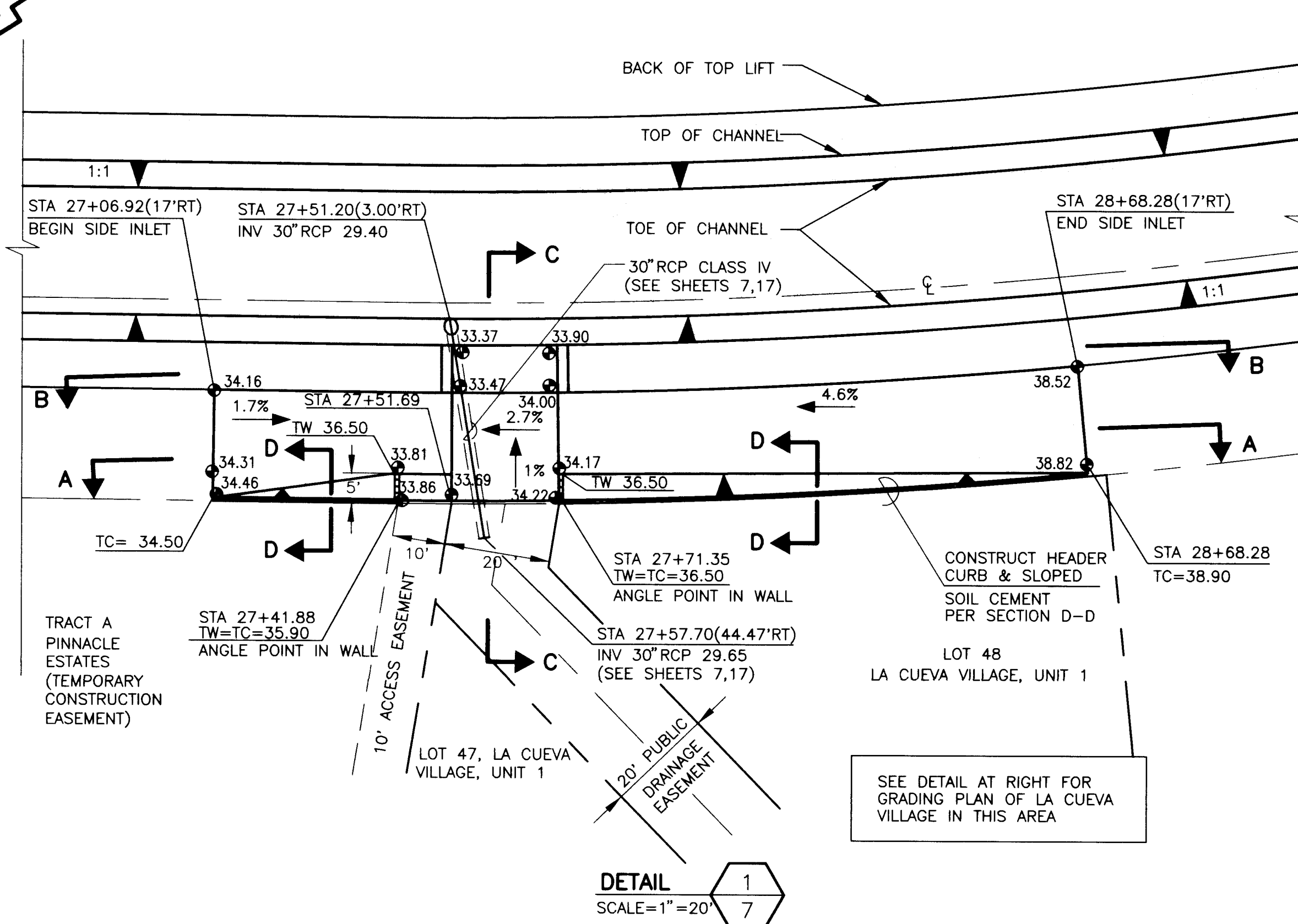
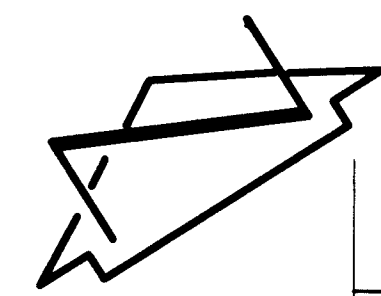

**SIDE INLET SECTION A-A**  
SCALE=1"=20' HORIZONTAL  
SCALE=1"=10' VERTICAL

\*DIMENSIONS VARY BECAUSE SIDE INLET IS RADIAL TO CHANNEL CENTERLINE.  
USE STATIONING FOR SIDE INLET LAY-OUT.

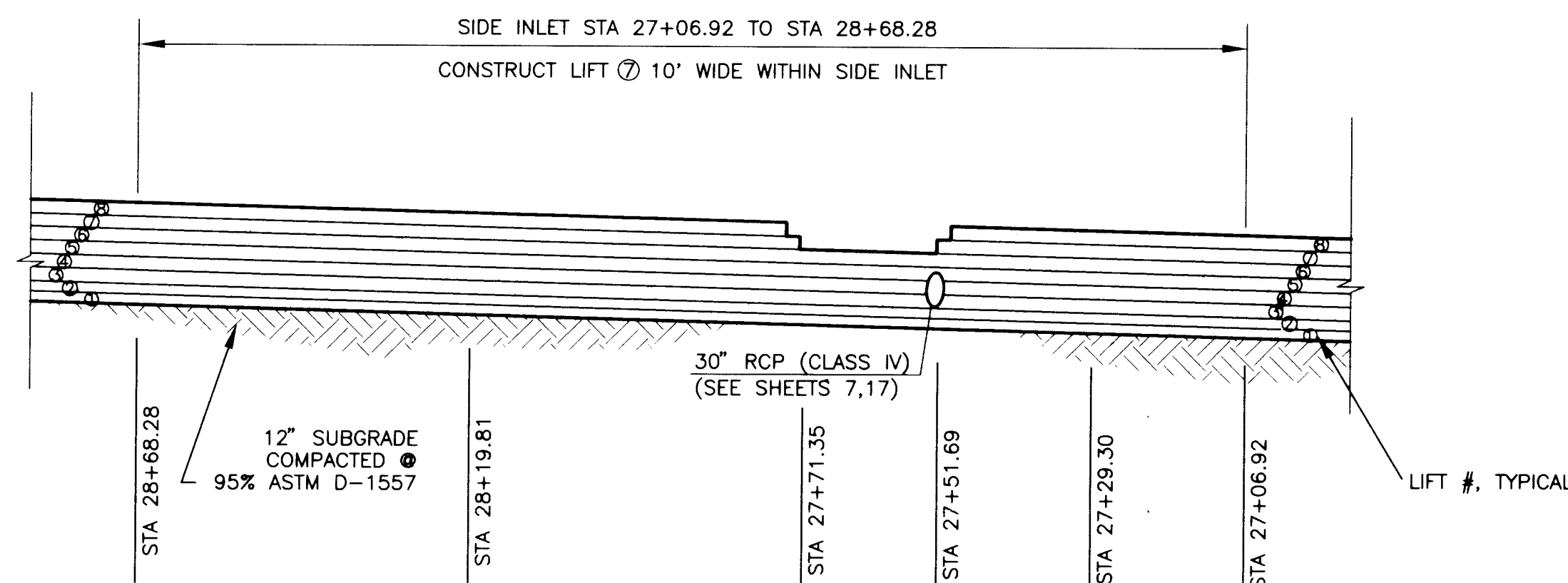

**SIDE INLET SECTION B-B**  
SCALE=1"=20' HORIZONTAL  
SCALE=1"=10' VERTICAL

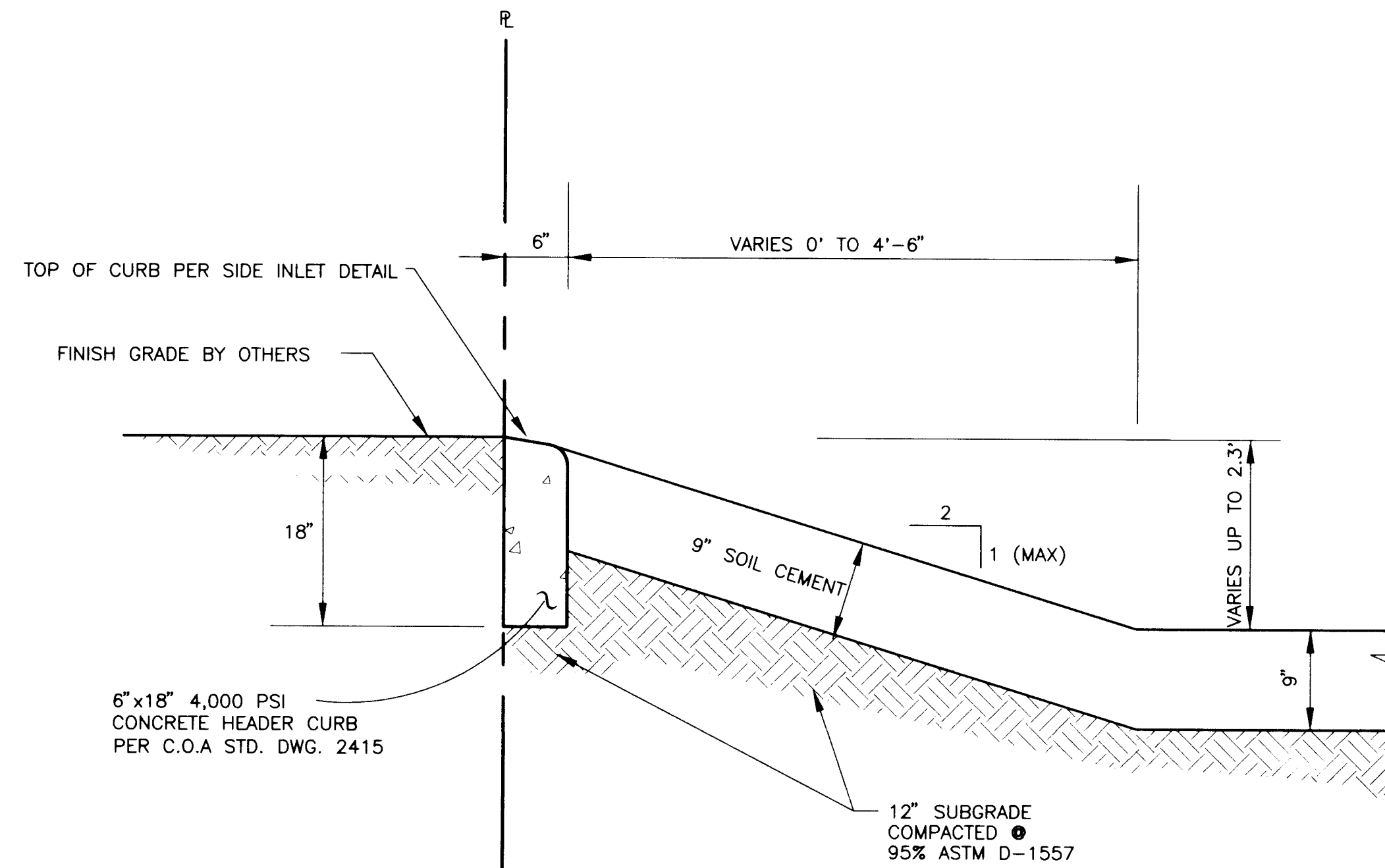

**SECTION D-D**  
SCALE=1"=1'-0"

NOTE:  
PIPE PENETRATION SHALL BE CONSTRUCTED  
PER DETAILS AND SECTIONS, SHEET 17

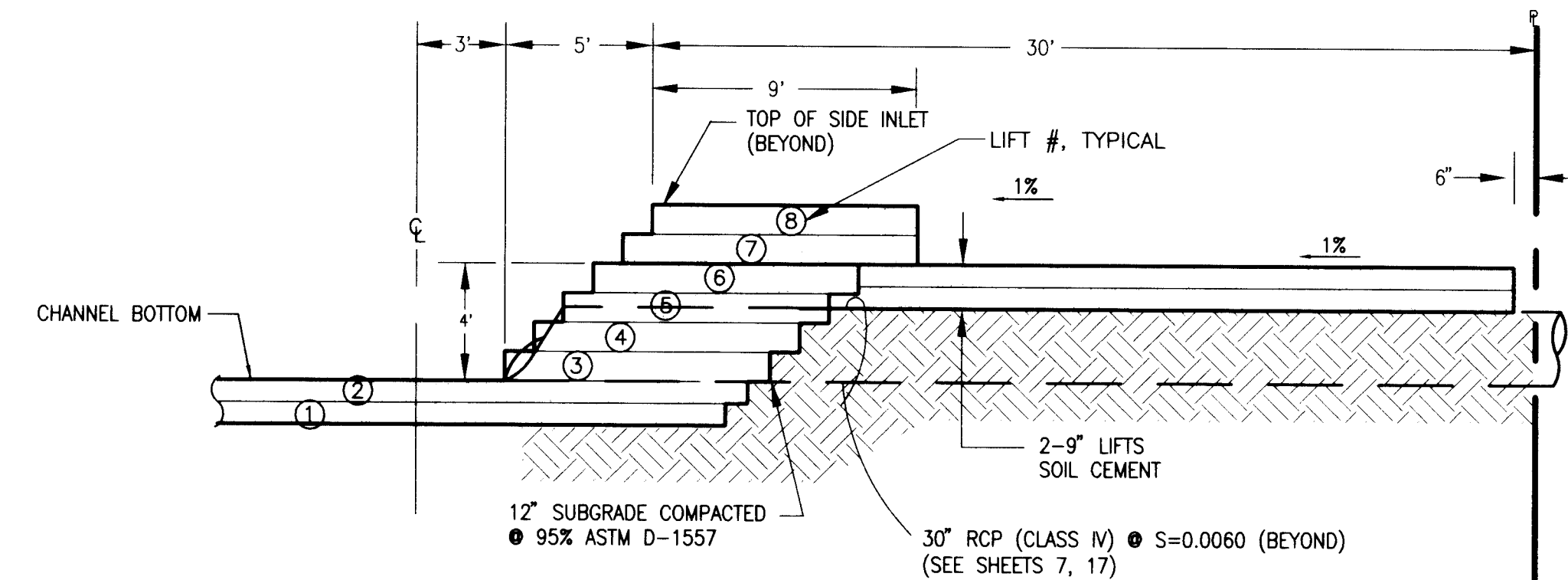

**SIDE INLET SECTION C-C**  
SCALE: 1" = 5'

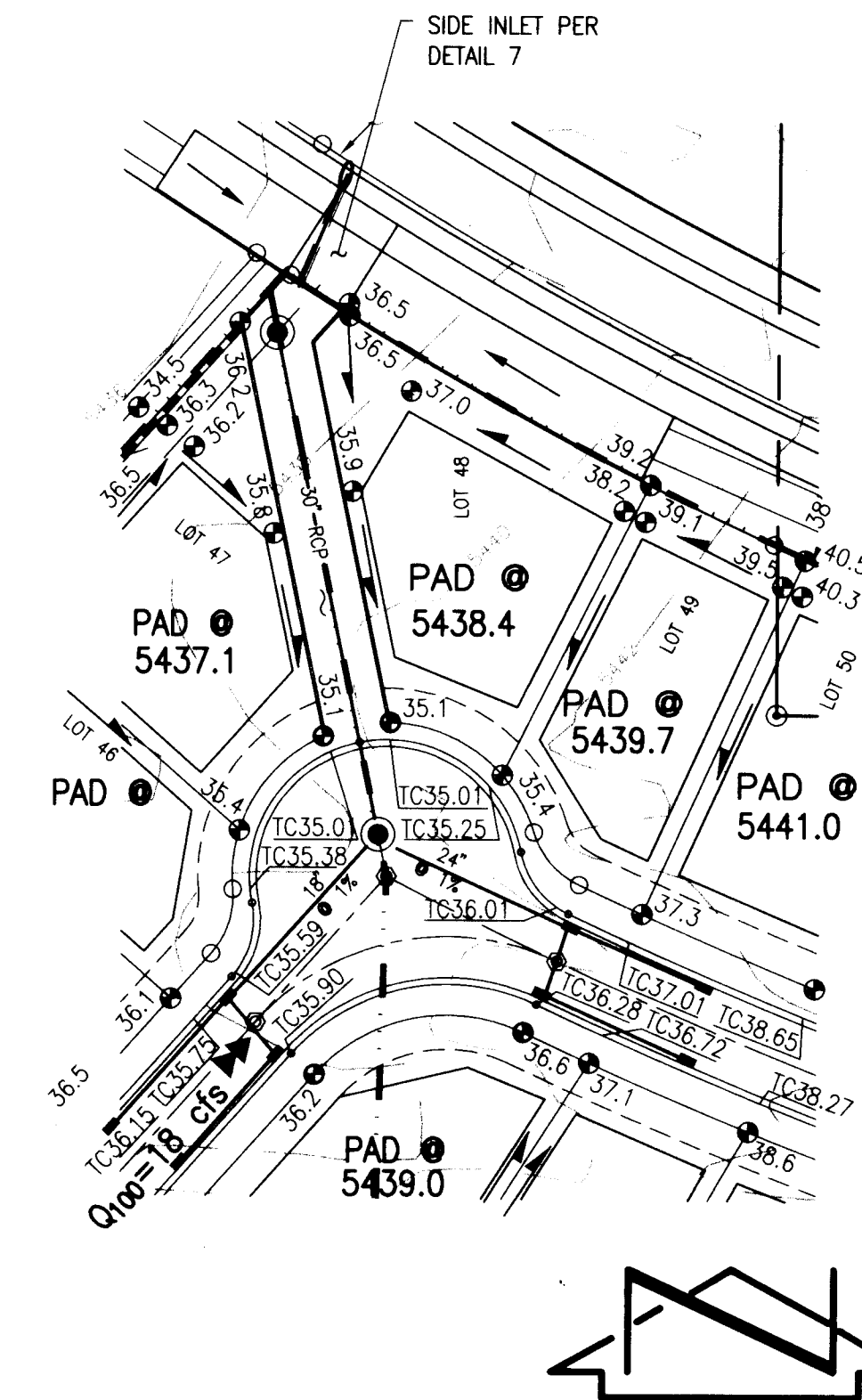

**LA CUEVA VILLAGE GRADING PLAN  
DETAIL (FOR INFORMATION ONLY)**  
SCALE=1"=50'

**RECORD DRAWING**

**NOT PART OF CITY WORK ORDER**

AS BUILT INFORMATION				BENCH MARKS				SURVEY INFORMATION				ENGINEER'S SEAL			
CONTRACTOR	DATE	INSPECTOR	DATE	CITY OF ALBUQUERQUE	USC AND GS BRASS TABLET STAMPED "HEAVEN 1969", SET IN TOP OF A CONCRETE POST FLUSH WITH THE GROUND	LOCATED AT THE ENTRANCE TO THE "GATE OF HEAVEN" CEMETERY 0.15 MILES WEST OF THE INTERSECTION OF PASEO DEL NORTE N.E. AND WYOMING BOULEVARD N.E. STATION	IS ON THE SOUTH SIDE OF PASEO DEL NORTE. ELEVATION = 5378.78 FEET (M.S.L.D.)	NO.	DATE	BY	DATE	NO.	DATE	BY	DATE
				940953	8/96	JMA									
MICRO-FILM INFORMATION				REVISIONS				DESIGN				REVISIONS			
RECORDED BY	DATE	NO.		NO.	DATE	BY	DATE	NO.	DATE	BY	DATE	NO.	DATE	BY	DATE



JEFF MORTENSEN & ASSOCIATES, INC.  
1600 N. MIDWAY PARK BLVD. N.E.  
ALBUQUERQUE, N.M. 87109  
ENGINEERS SURVEYORS (505) 345-4250

CITY OF ALBUQUERQUE PUBLIC WORKS DEPARTMENT ENGINEERING DEVELOPMENT GROUP			
TITLE: NORTH DOMINGO BACA ARROYO WINDOW G SOIL CEMENT CHANNEL SIDE INLET SECTIONS AND DETAILS			
Design Review Committee	City Engineer Approval	Mr. [Signature]	Mr. [Signature]
SEP - 8 1997			
City Project No.	Zone Map No.	Sheet	Of
940951	572982	C-19	18 27

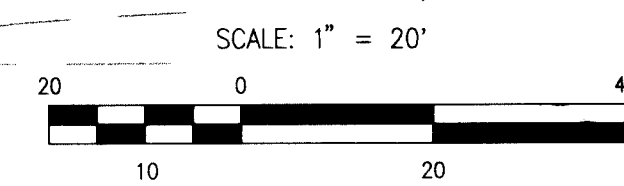
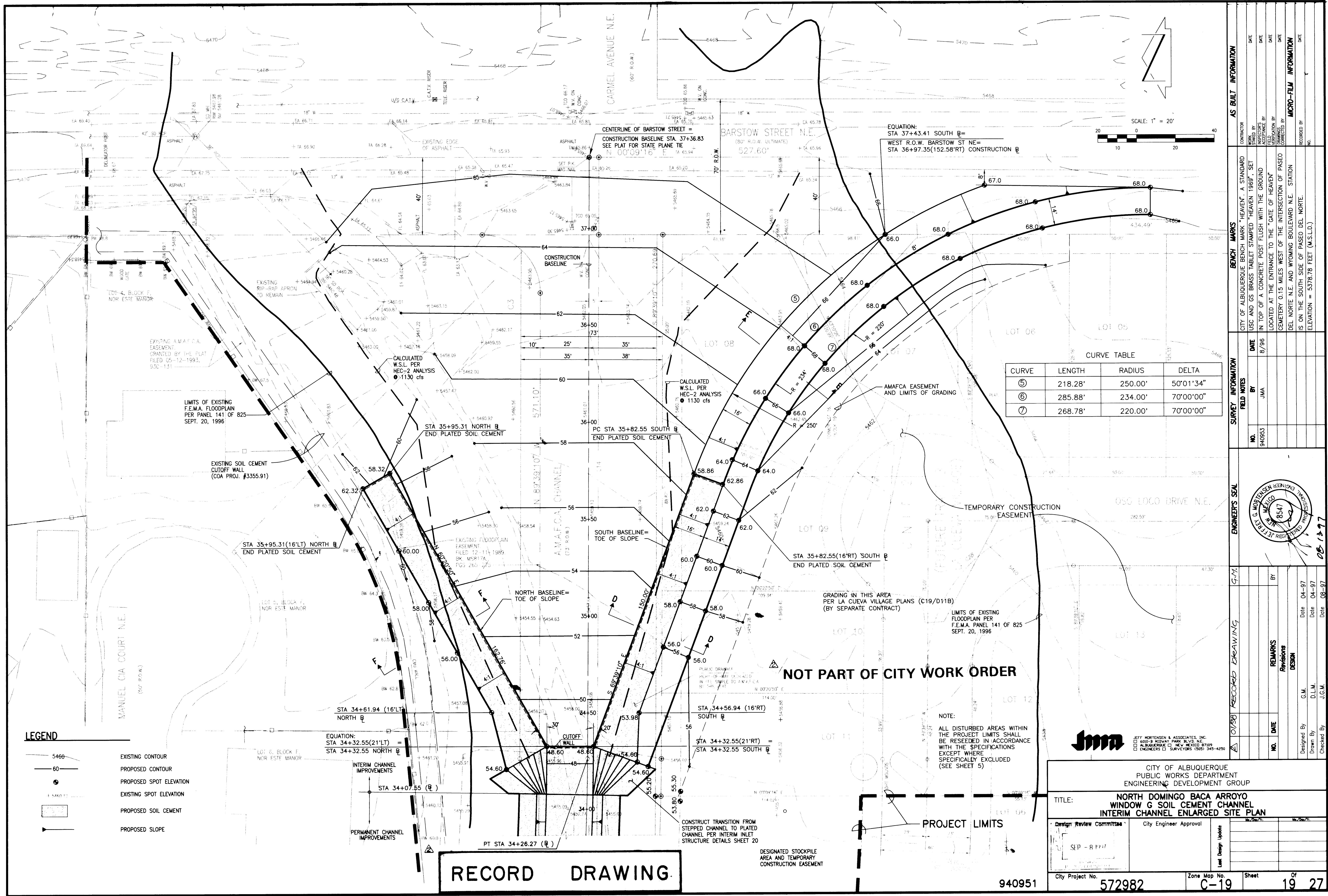

CURVE TABLE			
CURVE	LENGTH	RADIUS	DELTA
⑤	218.28'	250.00'	50°01'34"
⑥	285.88'	234.00'	70°00'00"
⑦	268.78'	220.00'	70°00'00"

AS BUILT INFORMATION		BENCH MARKS		SURVEY INFORMATION		ENGINEER'S SEAL		REMARKS		DESIGN	
CONTRACTOR	DATE	CITY OF ALBUQUERQUE BENCH MARK "HEAVEN" A STANDARD USC AND GS BRASS TABLET STAMPED "HEAVEN 1989" SET IN TOP OF A CONCRETE POST FLUSH WITH THE GROUND LOCATED AT THE ENTRANCE TO THE "GATE OF HEAVEN" CEMETERY 0.15 MILES WEST OF THE INTERSECTION OF PASO DEL NORTE N.E. AND WYOMING BOULEVARD N.E. STATION IS ON THE SOUTH SIDE OF PASO DEL NORTE. ELEVATION = 5378.78 FEET (M.S.L.D.)	DATE	NO.	BY	DATE	DATE	NO.	DATE	NO.	DATE
WORKED BY	DATE		DATE	940953	JMA	8/96	04-97		04-97		04-97
ACCEPTED BY	DATE		DATE				08-97		08-97		08-97
DESIGNED BY	DATE		DATE								
CHECKED BY	DATE		DATE								
RECORDED BY	DATE		DATE								

NOT PART OF CITY WORK ORDER

PROJECT LIMITS

LEGEND

EXISTING CONTOUR

PROPOSED CONTOUR

PROPOSED SPOT ELEVATION

EXISTING SPOT ELEVATION

PROPOSED SOIL CEMENT

PROPOSED SLOPE

940951

572982

C-19

19 27

970625

NOTE: STATIONING SHOWN HEREON IS BASED UPON CONSTRUCTION BASELINE UNLESS OTHERWISE NOTED  
ELEVATIONS SHOWN HEREON ARE MEASURED TO TOP OF LIFT (FINISH GRADE)

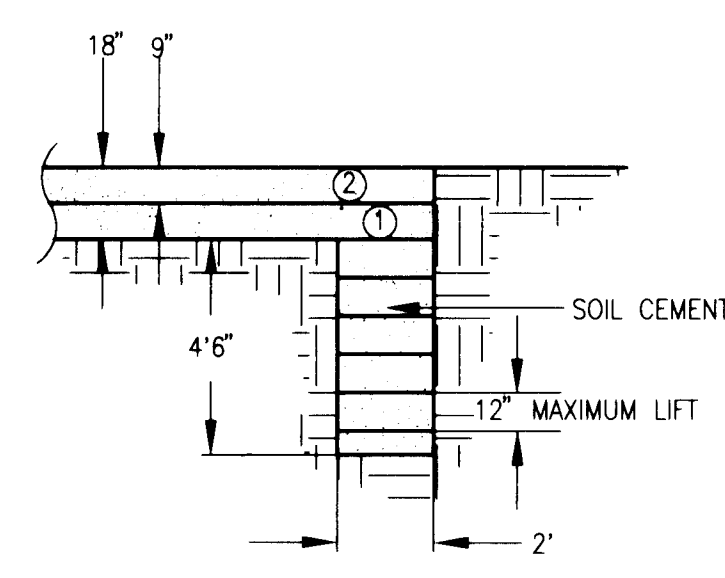
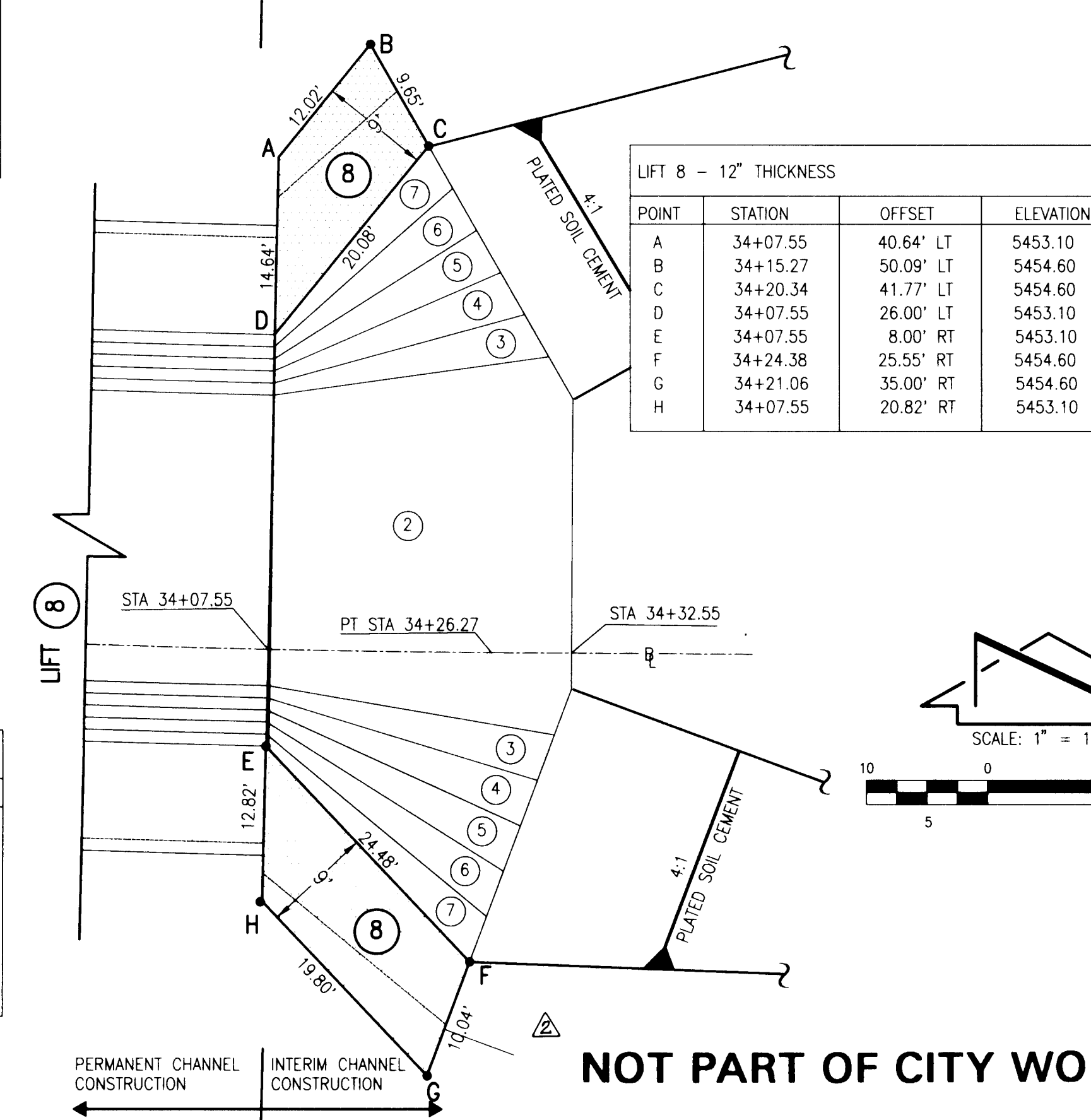
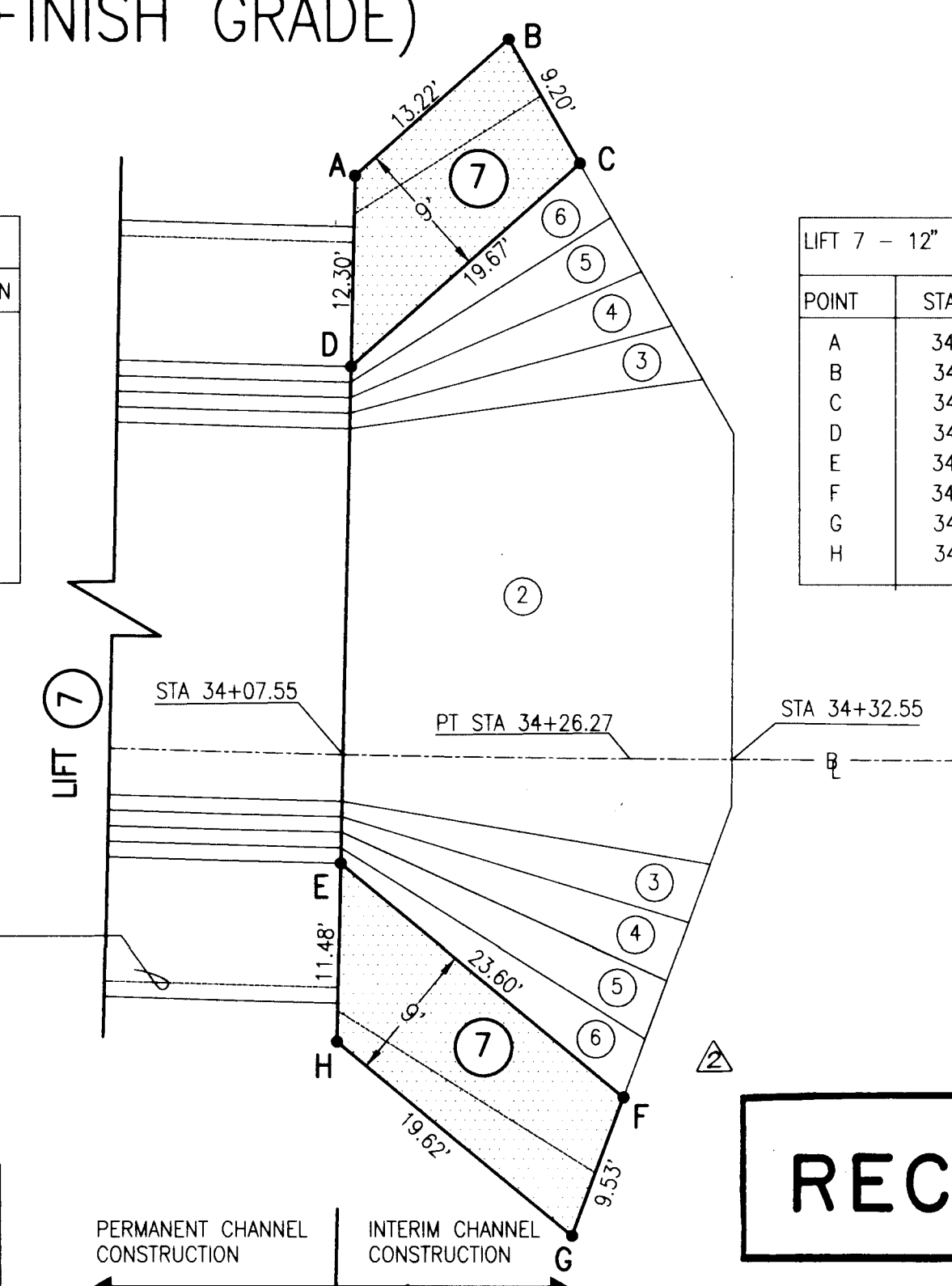
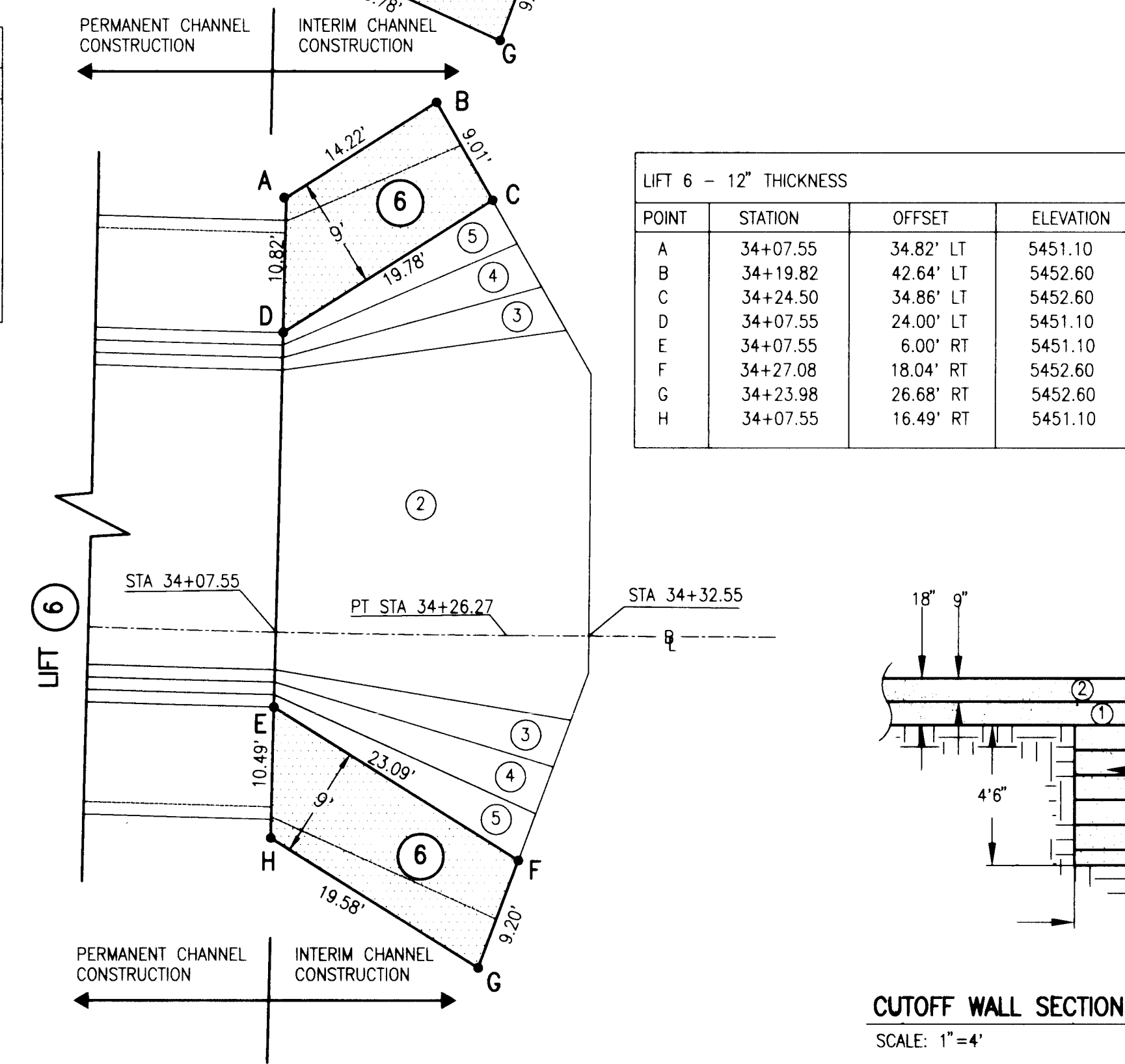
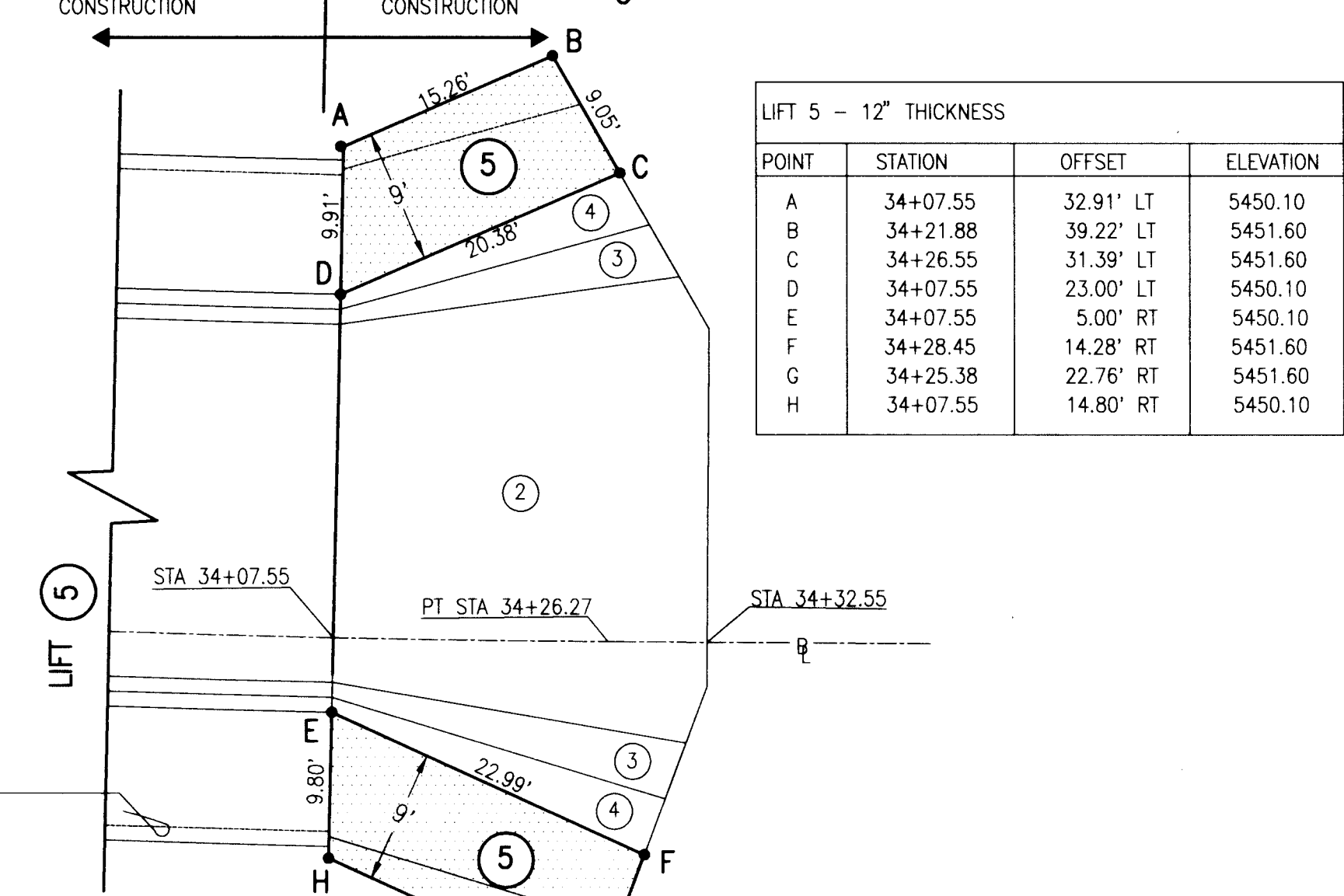
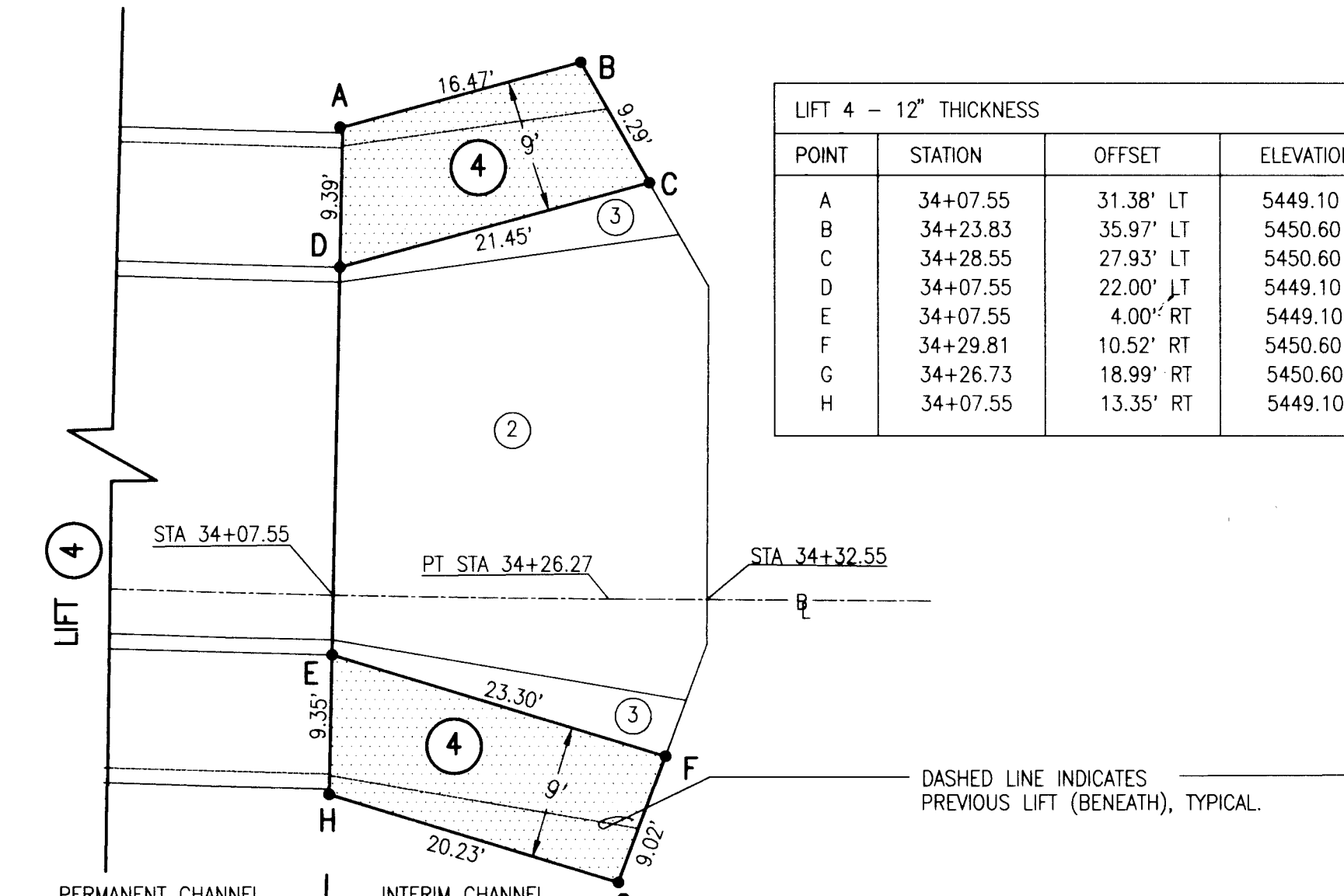
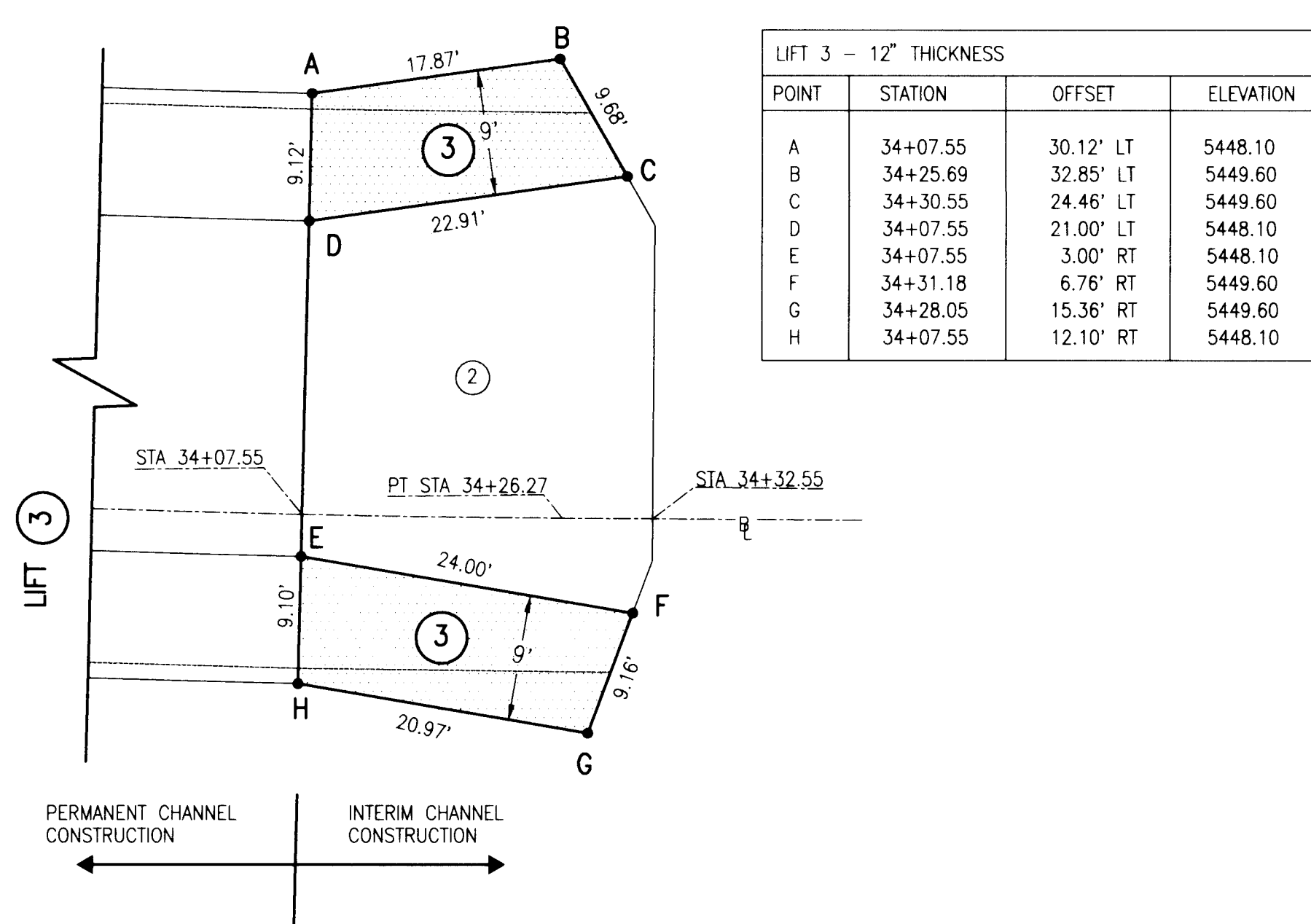
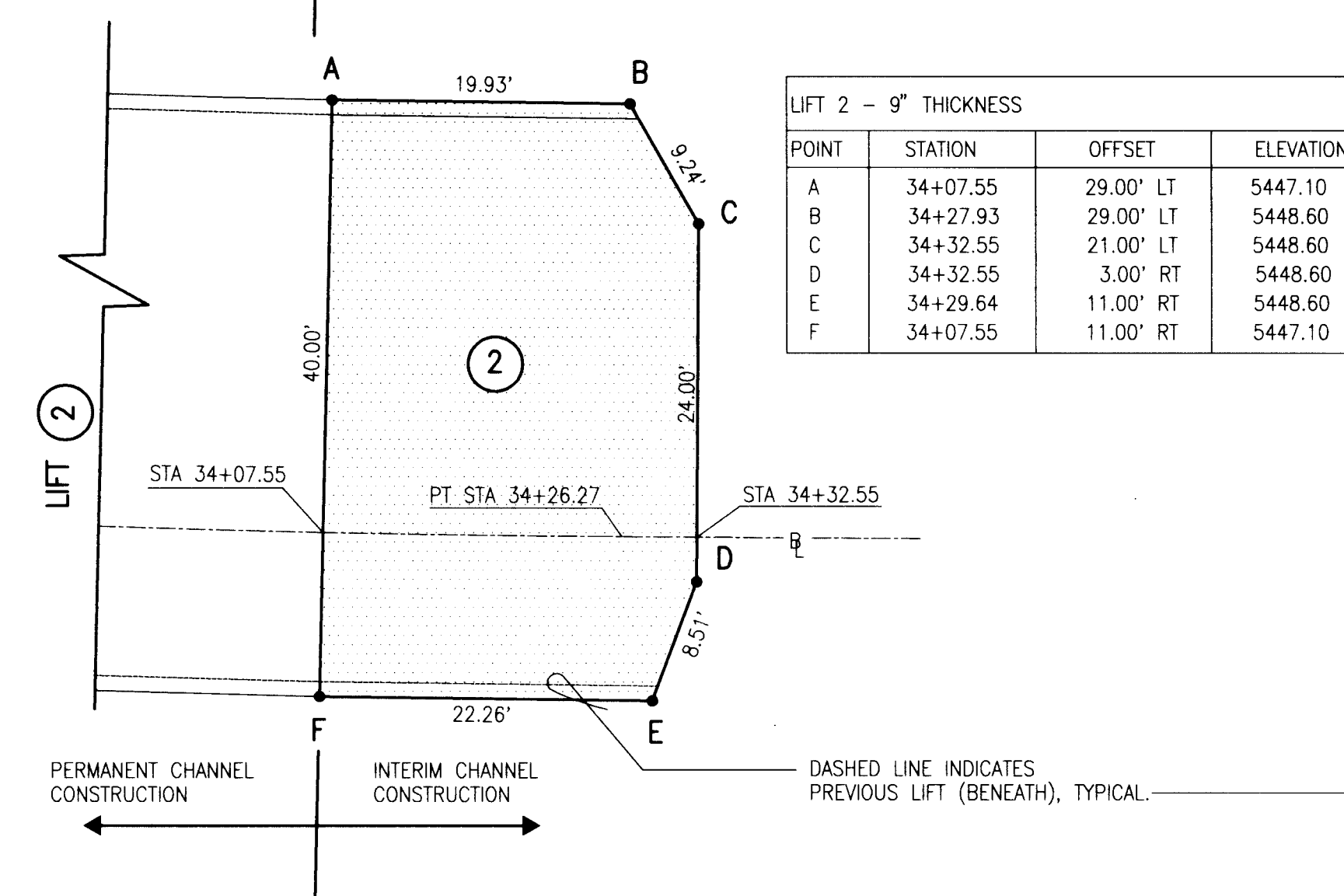
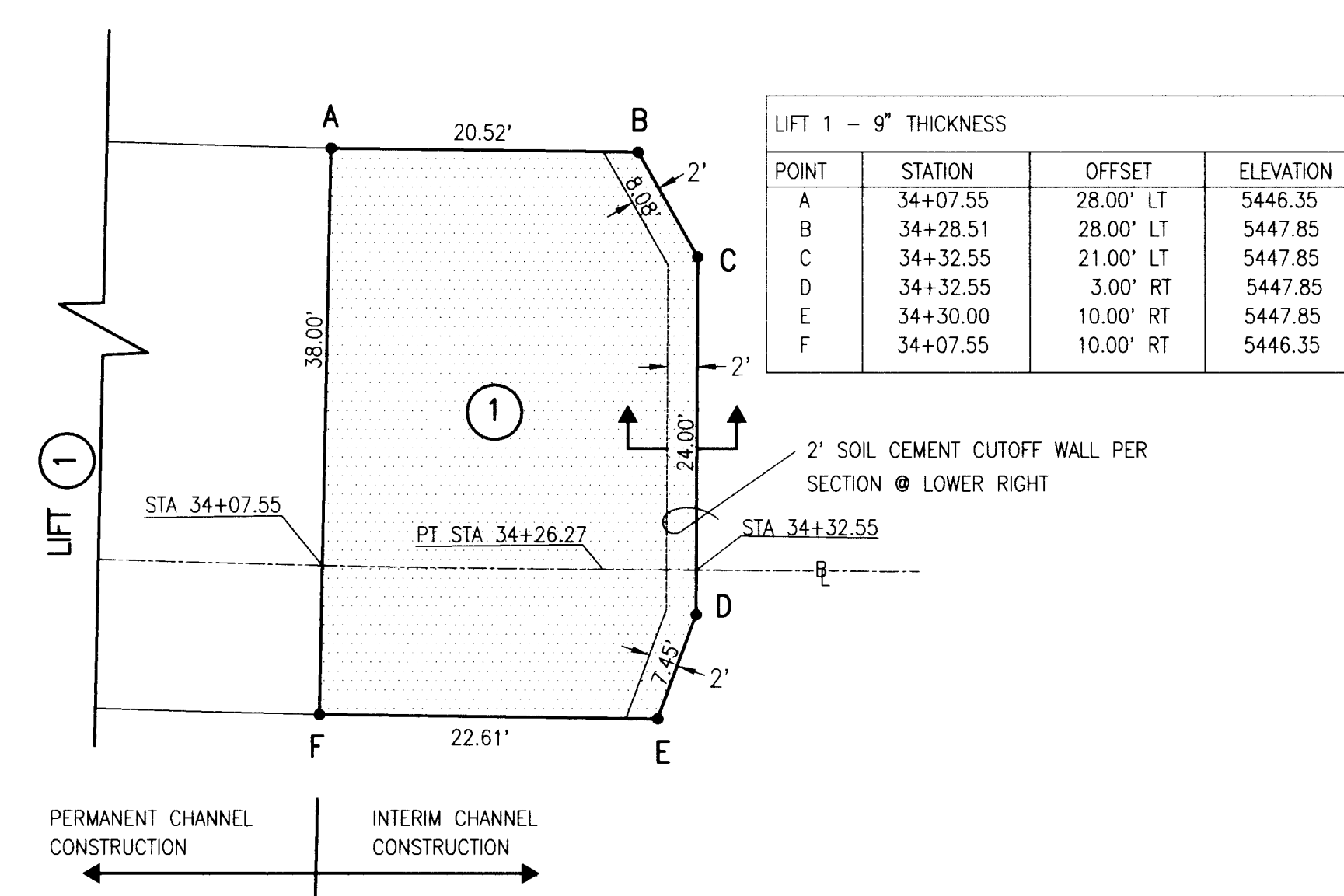

RECORD DRAWING

NOT PART OF CITY WORK ORDER



JEFF MORTENSEN & ASSOCIATES, INC.  
6800-B MIDWAY PARK BLVD. N.E.  
ALBUQUERQUE, N.M. 87109  
ENGINEERS & SURVEYORS (505) 345-4250

CITY OF ALBUQUERQUE PUBLIC WORKS DEPARTMENT ENGINEERING DEVELOPMENT GROUP			
TITLE: NORTH DOMINGO BACA ARROYO WINDOW G SOIL CEMENT CHANNEL INTERIM INLET STRUCTURE DETAILS			
Design Review Committee	City Engineer Approval	City Project No.	Zone Map No.
SFP - R 10-17		572982	C-19
City Project No.	Zone Map No.	Sheet	20 of 27

AS BUILT INFORMATION			
CONTRACTOR	DATE	BY	DATE
CITY OF ALBUQUERQUE	8/96	J.M.A.	

BENCH MARKS			
MARK	DATE	BY	DATE
CITY OF ALBUQUERQUE BENCH MARK "HEAVEN" - A STANDARD USC AND GS BRASS TABLET STAMPED "HEAVEN 1969" SET IN TOP OF A CONCRETE POST FLUSH WITH THE GROUND LOCATED AT THE ENTRANCE TO THE "GATE OF HEAVEN" CEMETERY 0.15 MILES WEST OF THE INTERSECTION OF PASO DEL NORTE N.E. AND WYOMING BOULEVARD N.E. STATION IS ON THE SOUTH SIDE OF PASO DEL NORTE. ELEVATION = 5378.76 FEET (M.S.L.D.)	8/96	J.M.A.	

SURVEY INFORMATION			
NO.	DATE	BY	DATE
940953	8/96	J.M.A.	

ENGINEER'S SEAL			
NO.	DATE	BY	DATE
940953	8/96	J.M.A.	

RECORD DRAWING			
NO.	DATE	BY	DATE
940953	8/96	J.M.A.	

REVISIONS			
NO.	DATE	BY	DATE
1	08-97	J.M.A.	

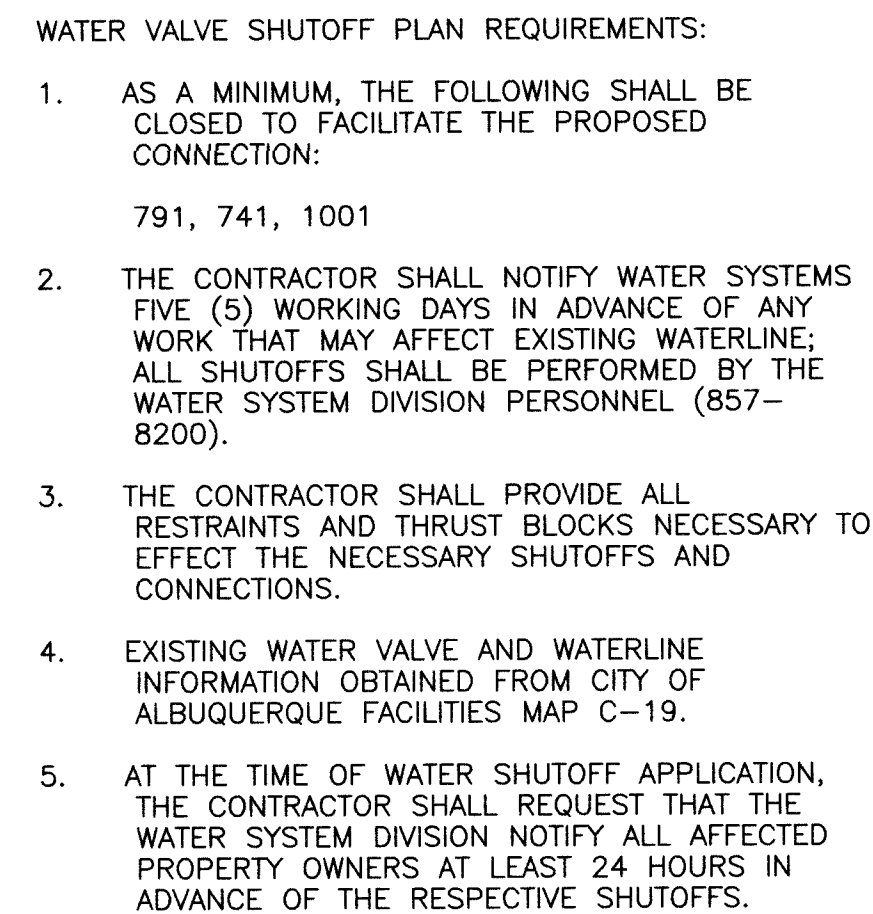
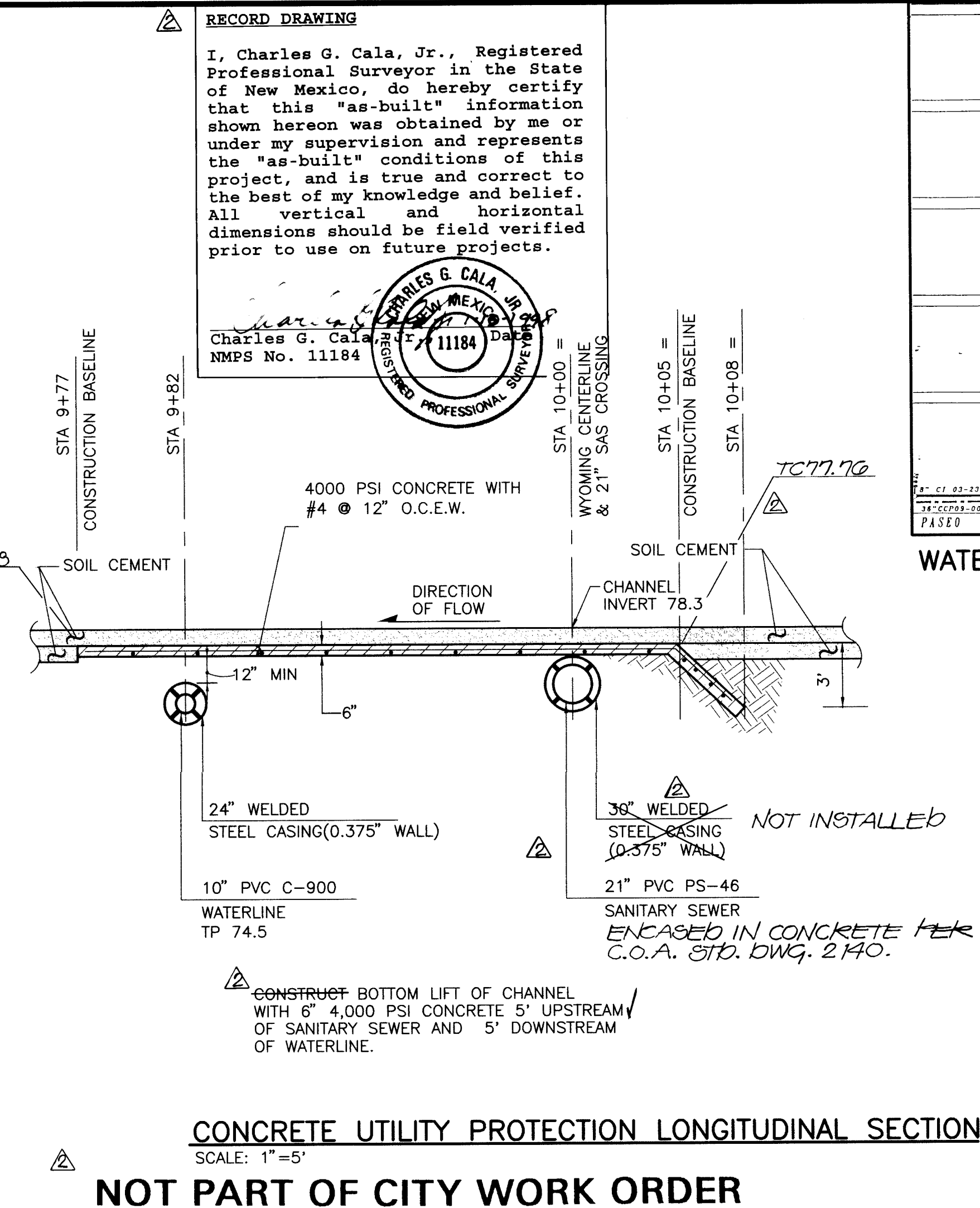

1. ALL STATIONING IS BASED ON STREET CENTERLINE UNLESS INDICATED OTHERWISE.
2. FOR ALL LINES 12" AND SMALLER, WATER MAIN SHALL BE PVC C-800 PIPE OR AS APPROVED BY THE CITY OF ALBUQUERQUE CITY ENGINEER. DUCTILE IRON IS AN ACCEPTABLE PIPE MATERIAL IN LIEU OF PVC.
3. FOR ALL LINES 14" AND LARGER, WATER MAIN SHALL BE DUCTILE IRON OR AS APPROVED BY THE CITY OF ALBUQUERQUE CITY ENGINEER. CONCRETE CYLINDER IS AN ACCEPTABLE PIPE MATERIAL IN LIEU OF DUCTILE IRON.
4. WATERLINE SHALL HAVE A MINIMUM COVER OF 12" (FINISH GRADE TO TOP OF PIPE). EXTRA DEPTH TRENCHING, IF REQUIRED, SHALL BE CONSIDERED INCIDENTAL TO CONSTRUCTION, THEREFORE, NO SEPARATE PAYMENT WILL BE MADE.
5. ELECTRONIC MARKER DISCS (EMD) SHALL BE INSTALLED IN ACCORDANCE WITH THE STANDARD SPECIFICATION.
6. IN ACCORDANCE WITH SECTION 801 OF THE "STANDARD SPECIFICATIONS", METALIZED DETECTABLE WARNING TAPE SHALL BE INSTALLED 18" ABOVE ALL PVC PIPE INSTALLED ON THIS PROJECT.
7. VALVE STEM AND FIRE HYDRANT EXTENSIONS SHALL BE PROVIDED IN ACCORDANCE WITH THE STANDARD SPECIFICATIONS. THE COST OF EACH EXTENSION SHALL BE CONSIDERED INCIDENTAL TO CONSTRUCTION THEREFORE NO SEPARATE PAYMENT WILL BE MADE.
8. JOINT RESTRAINT SHALL BE CONSIDERED INCIDENTAL TO WATERLINE CONSTRUCTION THEREFORE NO SEPARATE PAYMENT WILL BE MADE.
9. JOINT RESTRAINT SHALL BE PROVIDED ON ALL JOINTS OF FIRE HYDRANT LEGS FROM TEE TO FIRE HYDRANT INCLUDING THE TEE AND FIRE HYDRANT.
10. FOR THE PURPOSES OF THIS PROJECT, ALL RESTRAINED JOINTS AND JOINT RESTRAINT SHALL BE MECHANICALLY RESTRAINED.

1. ALL STATIONING IS BASED ON STREET CENTERLINE UNLESS INDICATED OTHERWISE.
2. ALL SEWER PIPE SHALL BE PVC (PS-46).
3. SLOPES SHOWN ON THE PROFILES ARE BASED ON TRUE DISTANCES.
4. ALL MANHOLES SHALL BE FOUR-FOOT DIAMETER TYPE 'E' AS PER CITY OF ALBUQUERQUE STANDARD DRAWING 2102 UNLESS OTHERWISE NOTED. MANHOLE SLUGS SHALL BE DELETED FROM THIS CONTRACT.
5. THE CONTRACTOR SHALL BE RESPONSIBLE FOR SELECTING APPROPRIATE MEANS AND METHODS TO EXCAVATE AND TRENCH AND INSTALL PIPE SO AS TO NOT EXCEED RIGHT-OF-WAY OR EASEMENT LIMITS, AND SO AS NOT TO INTERFERE WITH OTHER UTILITIES. THIS SHALL BE CONSIDERED INCIDENTAL TO TRENCHING, THEREFORE, NO SEPARATE PAYMENT WILL BE MADE.
6. THE CONTRACTOR SHALL BE RESPONSIBLE FOR PROTECTING, SUPPORTING AND REPLACING, IF DAMAGED, ALL OTHER UTILITIES ENCOUNTERED DURING CONSTRUCTION. THIS SHALL BE CONSIDERED INCIDENTAL TO TRENCHING,
7. WHERE WATER AND SANITARY SEWER LINE CROSS, THE SANITARY SEWER LINE SHALL BE INSTALLED AS PRESSURE PIPE BETWEEN MANHOLES IF 18 INCHES OF VERTICAL SEPARATION DOES NOT EXIST. THEREFORE, NO SEPARATE PAYMENT WILL BE MADE.

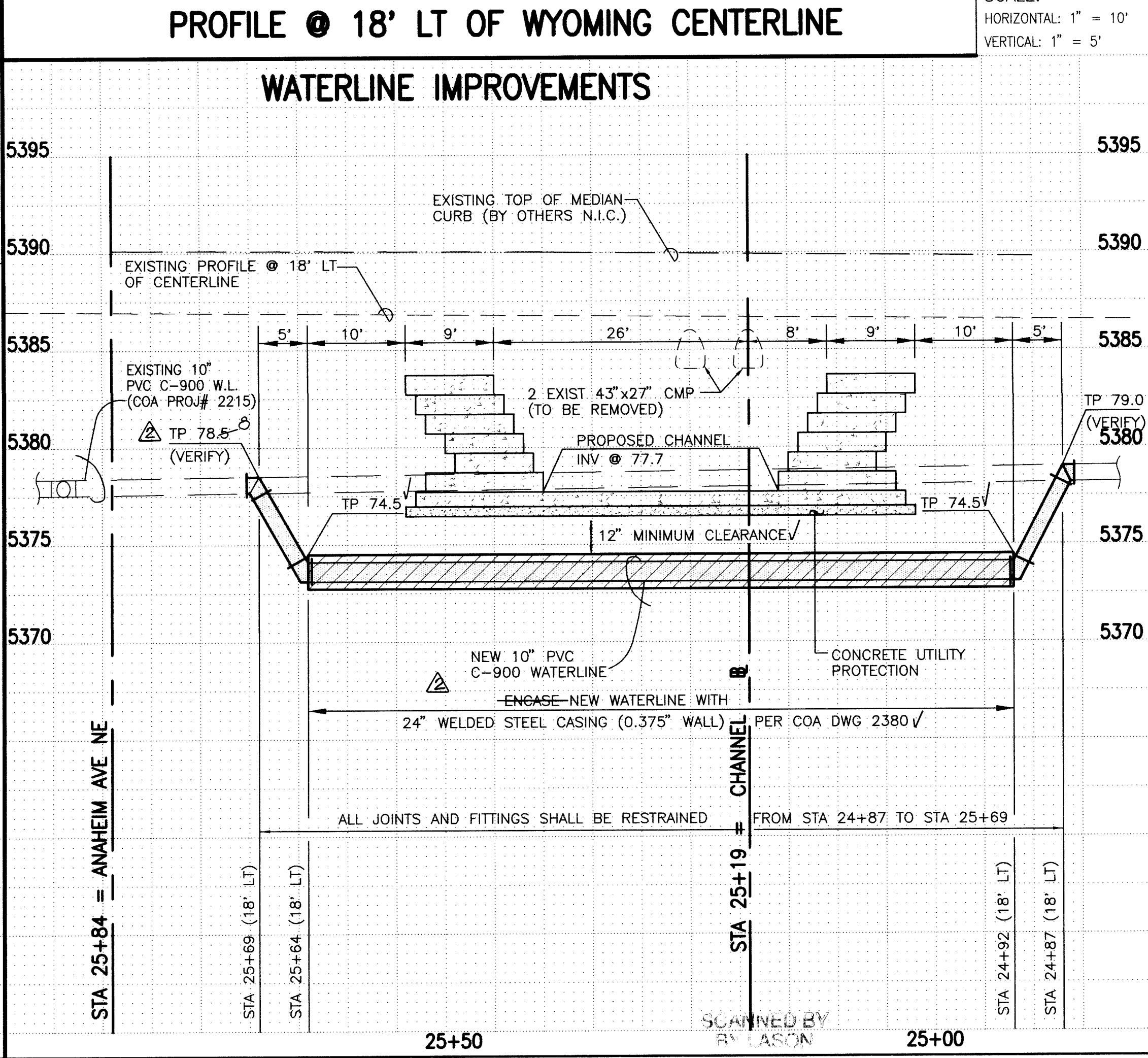
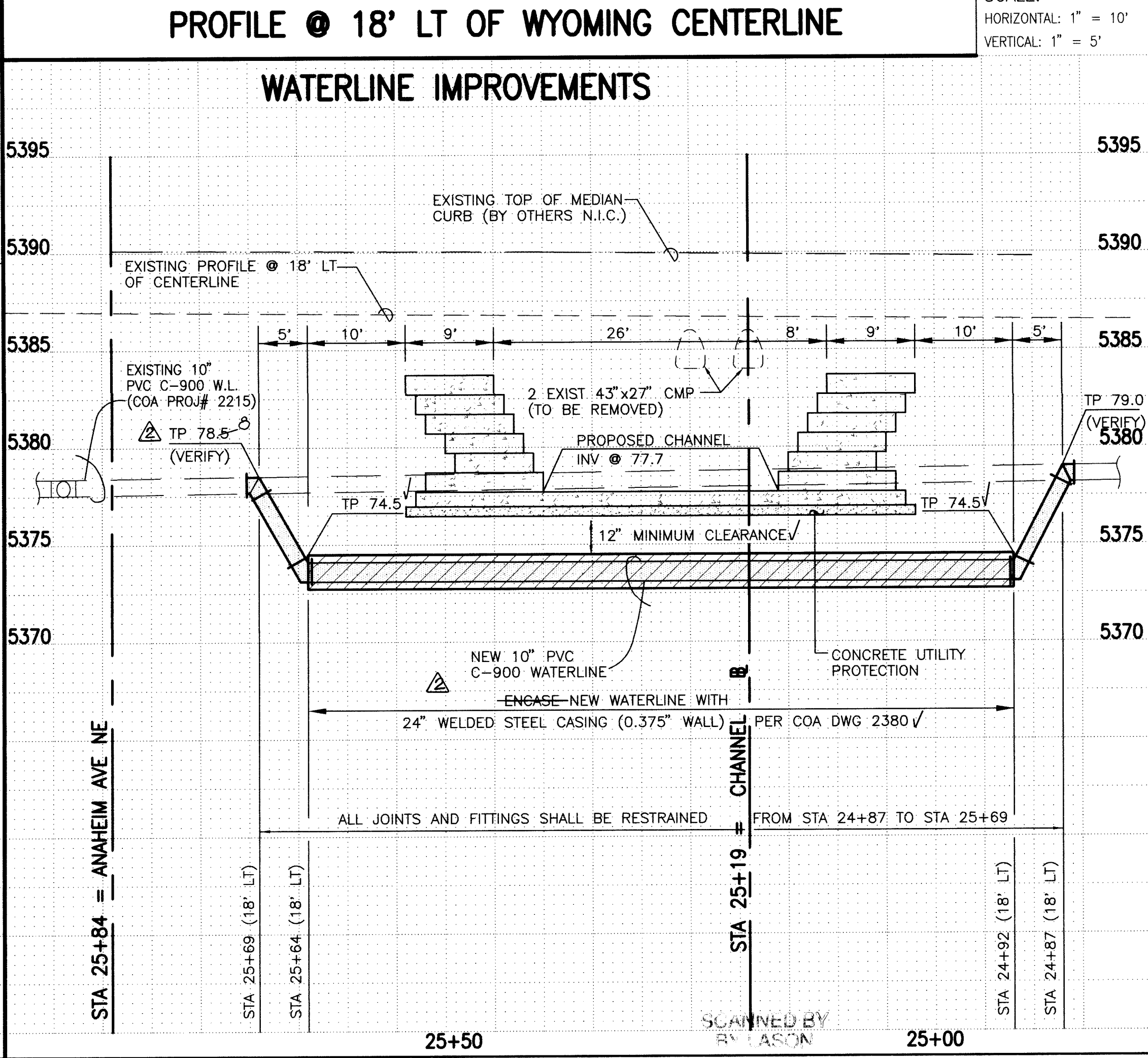

JEFF MORTENSEN & ASSOCIATES, INC.  
☐ 6010-B MIDWAY PARK BLVD. N.E.  
☐ ALBUQUERQUE ☐ NEW MEXICO 87109  
☐ ENGINEERS ☐ SURVEYORS (505) 345-4251

TITLE: NORTH DOMINGO BACA ARROYO  
WINDOW G SOIL CEMENT CHANNEL  
WATER AND SANITARY SEWER IMPROVEMENTS

Design Review Committee	City Engineer Approval
-------------------------	------------------------

1. The first step is to identify the problem or question that needs to be answered. This involves understanding the context and the specific requirements of the task.

SEP - 8 1964

© 2004 Blackwell Publishing Ltd *Journal of Internal Medicine* 255: 111–118

City Project No.	Zone Map
------------------	----------

City Project No. 530000

572902 10

**970625**

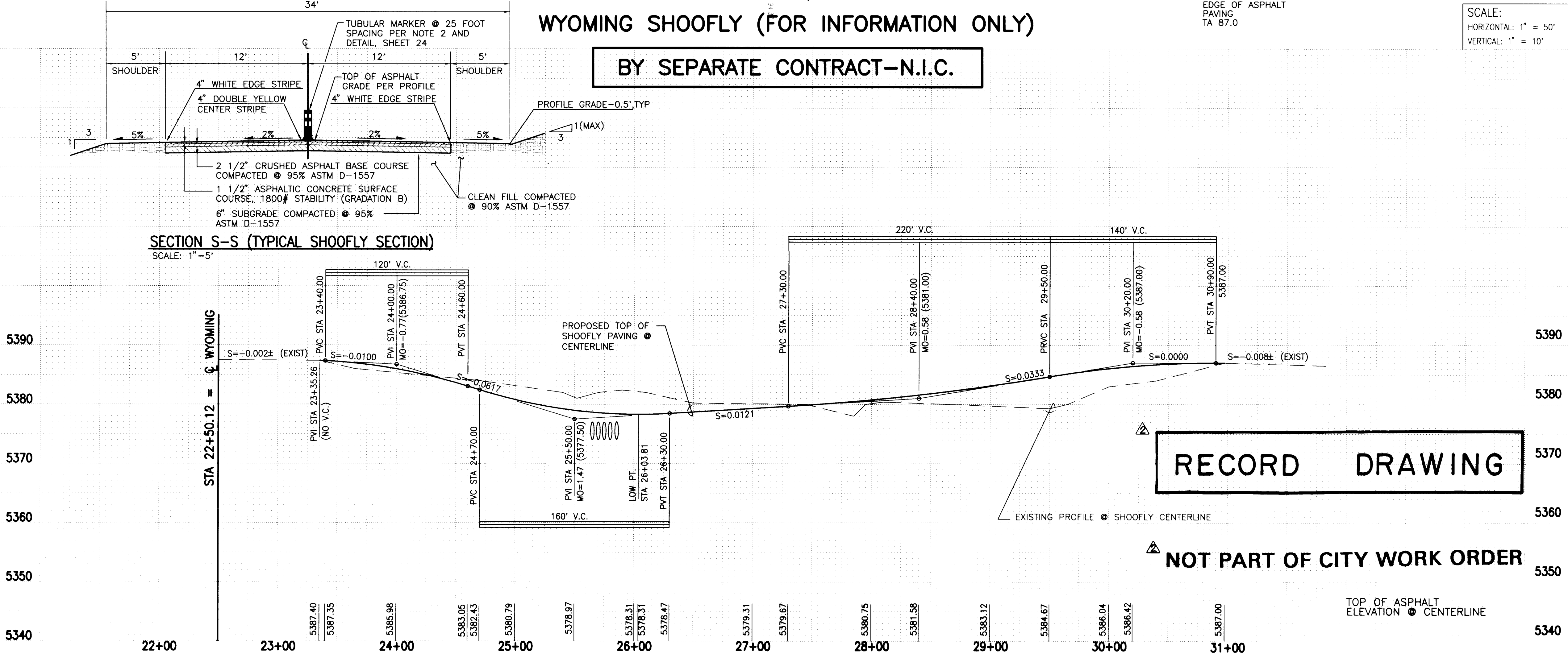
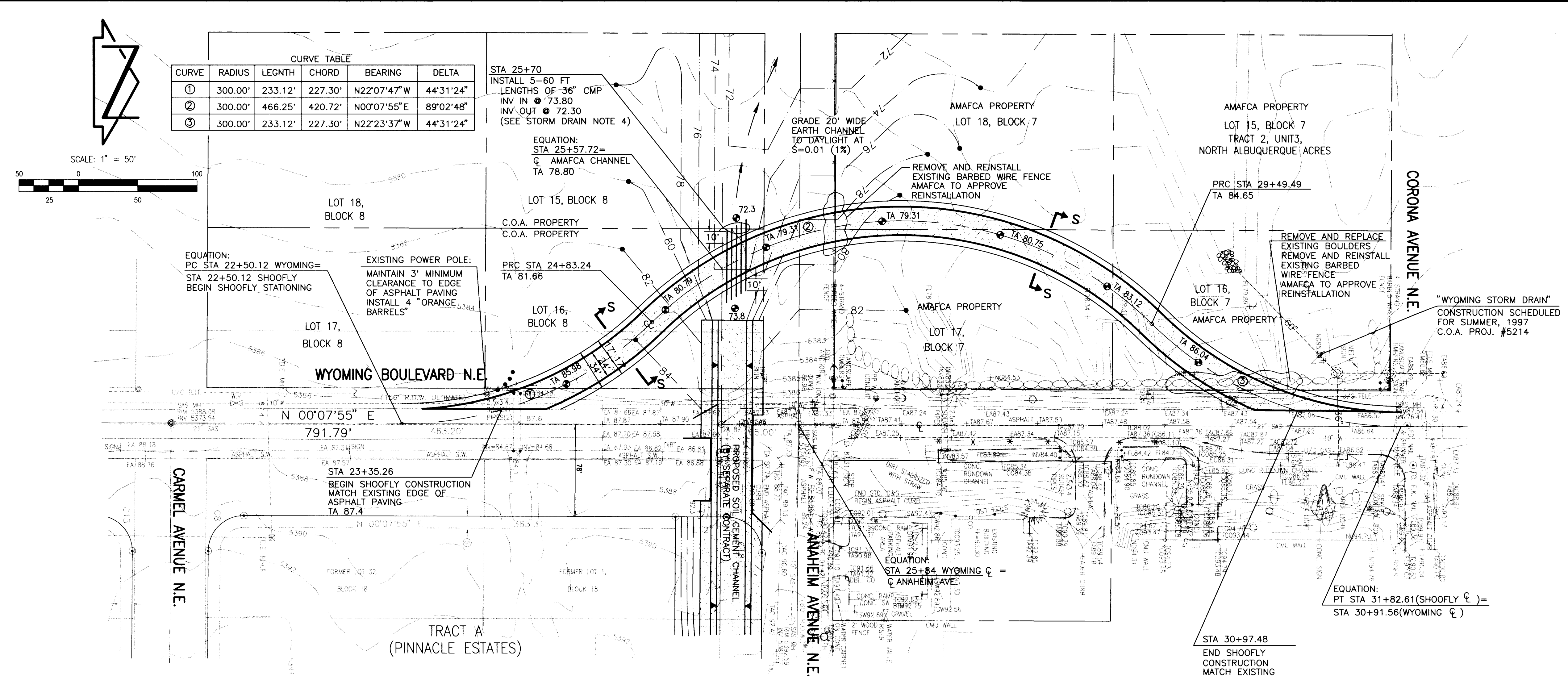

- STREET PAVING IMPROVEMENTS:**
- ALL SLOPES AS SHOWN ON PROFILES ARE BASED ON STREET CENTERLINE
  - WHERE REMOVAL OF EXISTING CURB OR PAVEMENT IS REQUIRED, THE CONTRACTOR SHALL SAWCUT AND/OR REMOVE TO THE NEAREST JOINT. CURB AND GUTTER SHOWN AS EXISTING AND NOT TO BE REMOVED UNDER THIS CONTRACT WHICH IS DAMAGED OR DISPLACED BY THE CONTRACTOR SHALL BE REMOVED AND REPLACED BY THE CONTRACTOR AT THE CONTRACTOR'S EXPENSE.
  - ALL DIMENSIONS OF PAVING ARE SHOWN TO EDGE-OF-PAVING.
  - UPON COMPLETION OF CONSTRUCTION, THE CONTRACTOR SHALL PROVIDE ALL NECESSARY TRAFFIC CONTROL DEVICES IN ACCORDANCE WITH THE TRAFFIC CONTROL PLANS, SHEETS 24-26.
- STORM DRAIN NOTES:**
- ALL STORM DRAIN TO BE CORRUGATED METAL PIPE (CMP) UNLESS OTHERWISE NOTED.
  - ALL MANHOLES SHALL BE 6' DIAMETER TYPE "C" PER C.O.A. STANDARD DRAWING 2101 UNLESS OTHERWISE NOTED.
  - ALL STATIONING IS BASED ON SHOOFLY CENTERLINE UNLESS OTHERWISE NOTED. SLOPES ARE BASED ON TRUE LENGTH OF PIPE.
  - USED OR SALVAGED PIPE MAY BE INSTALLED WITH PRIOR APPROVAL OF THE ENGINEER. ALTERNATE QUANTITY AND SIZE OF PIPES MAY BE SUBSTITUTED PROVIDED EQUAL CAPACITY IS PROVIDED. ALL SUBSTITUTIONS MUST BE APPROVED IN WRITING BY THE ENGINEER PRIOR TO INSTALLATION.

**HYDRAULIC CALCULATIONS:**

$Q_{10} = 240$  cfs  
 $D = 36" = 3'-0"$   
INV 36" CMP=73.80  
LOW POINT IN ROAD=78.31  
 $HW = 78.31 - 74.00 = 4.31$  FT  
 $HW/D = 4.31/3.00 = 1.50$   
USING STEEL HANDBOOK F.H.W.A. HEC-5 NOMOGRAPH,  
 $Q_{36} = 50$  cfs x 5 PIPES=250 cfs >  $Q_{10}$

**Jeff Mortensen & Associates, Inc.**  
600-B MIDWAY PARK BLVD. NE  
ALBUQUERQUE, N.M. 87109  
ENGINEERS (S) SURVEYORS (S) 345-4250

CITY OF ALBUQUERQUE  
PUBLIC WORKS DEPARTMENT  
ENGINEERING DEVELOPMENT GROUP

TITLE: NORTH DOMINGO BACA ARROYO WINDOW & SOIL CEMENT CHANNEL LA CUEVA VILLAGE SHOOFLY (BY SEPARATE CONTRACT)

DESIGN REVIEW COMMITTEE SEP - 8 1997

City Engineer Approval

City Project No. 940951 Zone Map No. 572982 C-19 Sheet 23 of 27

**AS BUILT INFORMATION**

CONTRACTOR: DATE: INSPECTOR: DATE: FIELD VERIFICATION BY: DATE: MICRO-FILM INFORMATION: DATE: NO.

**BENCH MARKS**

CITY OF ALBUQUERQUE BENCH MARK "HEAVEN" A STANDARD USC AND GS BRASS TABLET STAMPED "HEAVEN 1989" SET IN TOP OF A CONCRETE POST FLUSH WITH THE GROUND LOCATED AT THE ENTRANCE TO THE "GATE OF HEAVEN" CEMETERY 0.15 MILES WEST OF THE INTERSECTION OF DEL NORTE N.E. AND WYOMING BOULEVARD N.E. STATION IS ON THE SOUTH SIDE OF PASEO DEL NORTE. ELEVATION = 5378.78 FEET (M.S.L.D.)

**SURVEY INFORMATION**

NO. 940951 DATE 10/94 BY JMA 970011 JMA 3/97 K & P/RTI 5/90

**ENGINEER'S SEAL**

01/18/97

**RECORD DRAWING**

01/98

REMARKS: DESIGN

DATE: 08-97

DESIGNED BY: G.M.

DRAWN BY: D.L.M.

CHECKED BY: J.G.M.

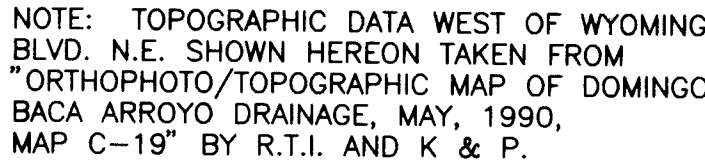

- EQUATION:  $\frac{\text{STA } 25+84 \text{ WYOMING} - \text{STA } 10+00 \text{ ANAHEIM AVE}}{1000}$

# RECORD DRAWING

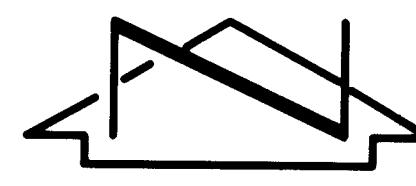



SCALE: 1" = 50'

A horizontal graphic scale bar with alternating black and white segments. The bar is marked with the numbers 50, 0, and 100 at the top, and 25 and 50 at the bottom. The segments represent 25-foot intervals.

**NOT PART OF CITY WORK ORDER**

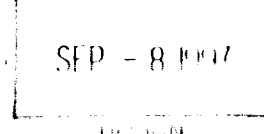

JEFF MORTENSEN & ASSOCIATES, INC.  
☐ 6010-B MIDWAY PARK BLVD. N.E.  
☐ ALBUQUERQUE ☐ NEW MEXICO 87109  
☐ ENGINEERS ☐ SURVEYORS (505) 345-4250

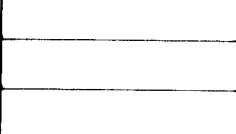
CITY OF ALBUQUERQUE PUBLIC WORKS DEPARTMENT ENGINEERING DEVELOPMENT GROUP			
TITLE: <b>NORTH DOMINGO BACA ARROYO WINDOW &amp; SOIL CEMENT CHANNEL CHANNEL OUTLET GRADING</b>			
Design Review Committee  	City Engineer Approval  	Work Order No.  	Work Order No.  
City Project No. <b>572982</b>	Zone Map No. <b>C-19</b>	Sheet <b>22</b>	of <b>27</b>

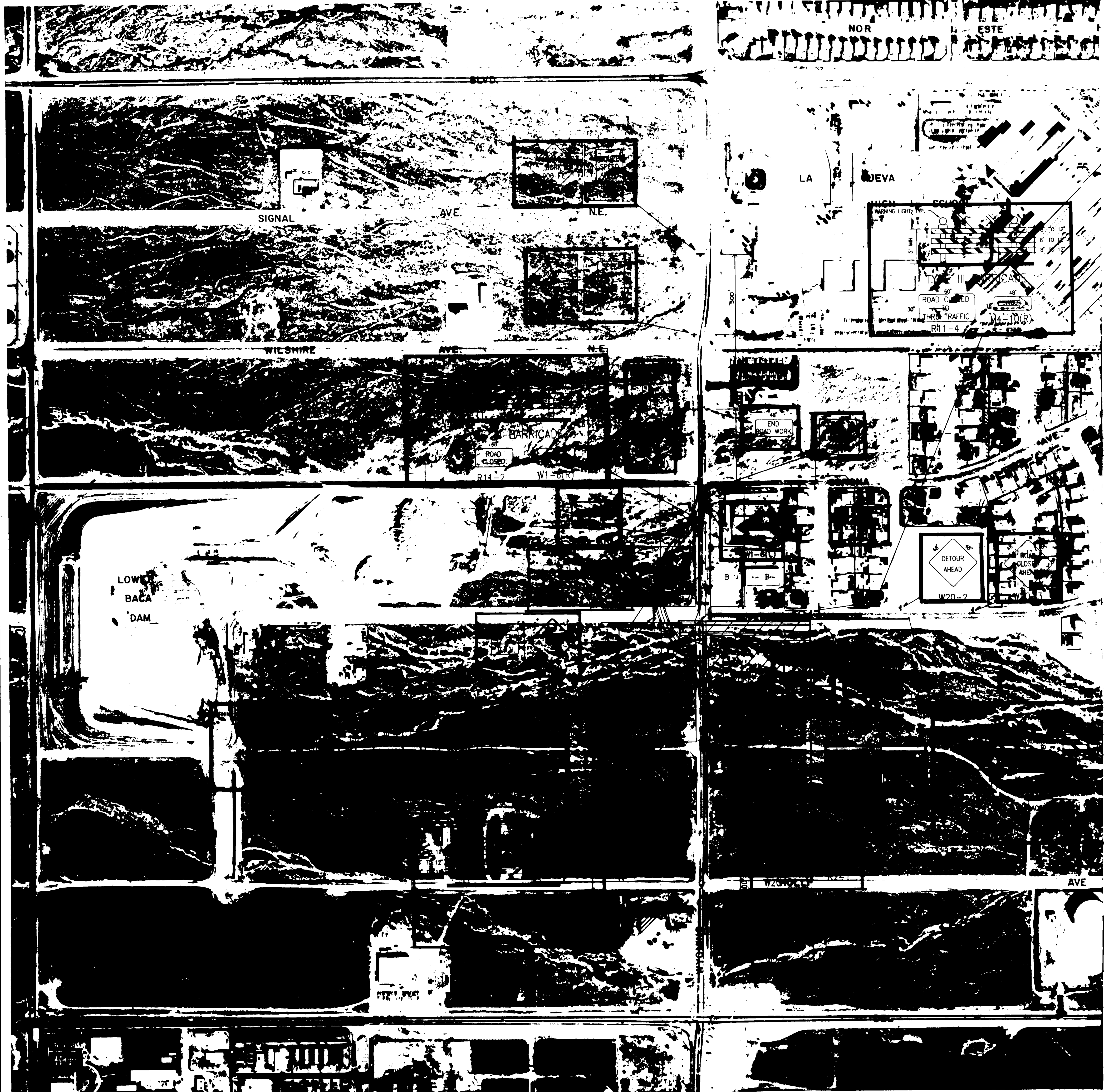

- NOTES:
1. ALL CONFLICTING PAVEMENT MARKINGS MUST BE OBLITERATED PRIOR TO SHIFTING TRAFFIC.
  2. TUBULAR MARKERS SHALL BE INSTALLED ON WYOMING DETOUR CENTERLINE AT 25 FOOT SPACING.
  3. CONTRACTOR SHALL CONTACT AFFECTED BUSINESS OWNERS AND HOMES 24 HOURS PRIOR TO IMPLEMENTATION OF TRAFFIC CONTROL PLAN. REFER TO NOTE 19 ON THE FOLLOWING SHEET.
  4. ALL ADVANCE WARNING SIGNS SHALL BE MOUNTED ON PERMANENT POSTS. REFER TO FIGURE VI-5, (URBAN DISTRICT), OF PART VI OF THE MANUAL ON UNIFORM TRAFFIC CONTROL DEVICES (MUTCD), 1988 EDITION, REVISION 3, SEPTEMBER 3, 1993.
  5. MUTCD REFERENCE DETAILS ARE TA-7 AND TA20, PART VI, MUTCD 1988 EDITION, REVISION 3, SEPTEMBER 3, 1993.
  6. REFER TO SHEET 2 FOR TEMPORARY DETOUR (SHOOFLY) PLAN, PROFILE AND SECTION.

## RECORD DRAWING

### LEGEND

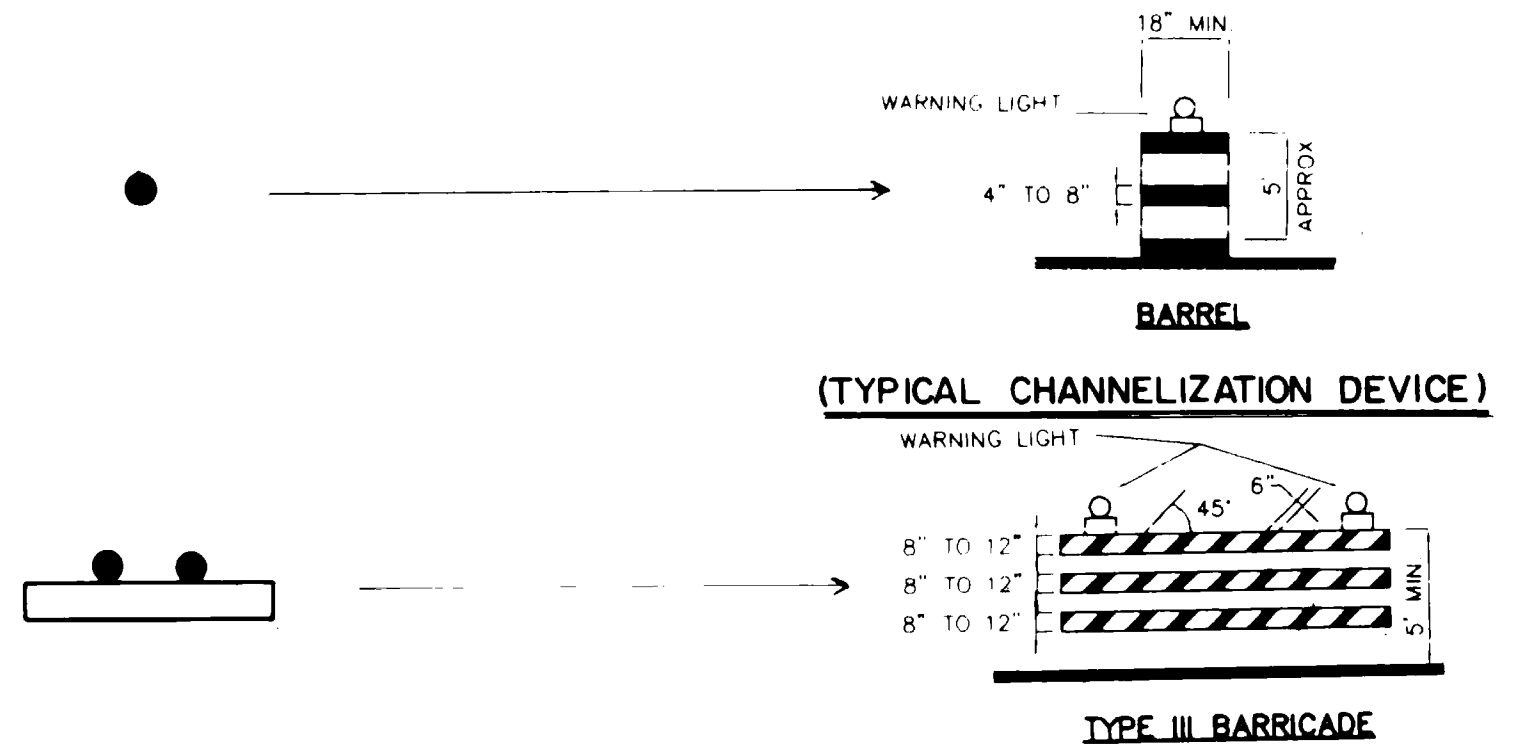

- A → A.M.A.F.C.A. PROPERTY
- B → LOCAL BUSINESS  
(CONTRACTOR TO PROVIDE ACCESS)
- C → CITY OF ALBUQUERQUE  
PROPERTY

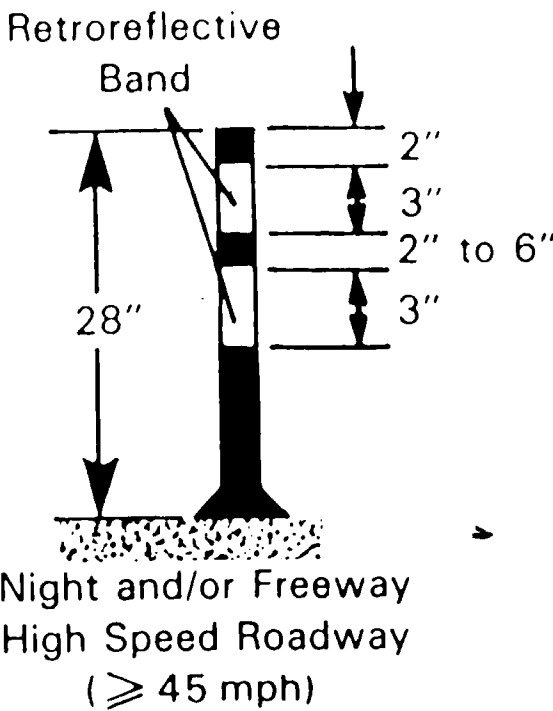

## FOR INFORMATION ONLY

CONSTRUCTION AND MAINTENANCE OF  
SHOOFLY AND T.C.P. BY OTHERS  
N.I.C.

940951		City Project No. 572982		Zone Map No. C-19		Sheet 24 of 27	
970625							
CITY OF ALBUQUERQUE PUBLIC WORKS DEPARTMENT ENGINEERING DEVELOPMENT GROUP		TITLE: NORTH DOMINGO BACA ARROYO LA CUEVA VILLAGE SHOOFLY WYOMING BLVD. N.E. TRAFFIC CONTROL PLAN		Design Review Committee		City Engineer Approval	
Last Design Update							
Designed By		Date		Drawn By		Date	
GM		05-97		DLM		05-97	
Checked By		Date		JGM		05-97	

BENCH MARKS		CITY OF ALBUQUERQUE BENCH MARK "HEAVEN", A STANDARD USC AND GS BRASS TABLET STAMPED "HEAVEN 1969", SET IN TOP OF A CONCRETE POST FLUSH WITH THE GROUND LOCATED AT THE ENTRANCE TO THE "GATE OF HEAVEN" CEMETERY 0.15 MILES WEST OF THE INTERSECTION OF PASO DEL NORTE N.E. AND WYOMING BOULEVARD N.E. STATION IS ON THE SOUTH SIDE OF PASO DEL NORTE. ELEVATION = 5378.78 FEET (M.S.L.D.)	
CONTRACTOR		DATE	
INSPECTOR		DATE	
ACCEPTANCE BY		DATE	
DRAWING BY		DATE	
CHECKED BY		DATE	
RECORDED BY		DATE	
MICRO-FILM INFORMATION			

CONSTRUCTION TRAFFIC CONTROL GENERAL NOTES

1. CONTRACTOR MUST OBTAIN FROM CONSTRUCTION COORDINATION AN EXCAVATION/BARRICADING PERMIT BEFORE ENGAGING IN ANY CONSTRUCTION, MAINTENANCE OR REPAIR WORK IN ANY OF THE CITY OF ALBUQUERQUE'S RIGHTS-OF-WAY. EMERGENCY WORK THAT WOULD PRESERVE LIFE OR PROPERTY IS EXCLUDED WITH THE UNDERSTANDING, THAT A PERMIT SHALL BE OBTAINED WITHIN 24 TO 48 HOURS.
2. CONTRACTOR SHALL AT THE TIME OF PERMIT REQUEST, SUBMIT FOR APPROVAL BY CONSTRUCTION COORDINATION, A TRAFFIC CONTROL PLAN DETAILING ALL EXISTING TOPOGRAPHY SUCH AS LANE WIDTHS, DRIVEWAYS, AND BUSINESS/RESIDENTIAL ACCESSSES. THE TRAFFIC CONTROL PLAN SHALL INCLUDE ALL PHASES OF WORK AND SCHEDULES INVOLVED IN THE CONSTRUCTION PROJECT. ANY SEPARATE PHASES OF A CONSTRUCTION PROJECT SHALL BE GIVEN AN INDIVIDUAL PERMIT EACH. BLANKET PERMITS WILL NOT BE ISSUED.
3. THESE TYPICAL TRAFFIC CONTROL PLANS DO NOT REFLECT THE EXISTING TOPOGRAPHY SUCH AS DRIVEWAYS, LANE WIDTHS, AND BUSINESS/RESIDENTIAL ACCESSSES. EVERY LOCATION THAT REQUIRES CONSTRUCTION TRAFFIC CONTROL SHALL HAVE A DETAILED TRAFFIC CONTROL PLAN SHOWING ALL EXISTING TOPOGRAPHY.
4. CONSTRUCTION SHALL NOT BEGIN UNLESS A TRAFFIC CONTROL PLAN HAS BEEN APPROVED AND VERIFIED BY CONSTRUCTION COORDINATION.
5. CONSTRUCTION COORDINATION SHALL BE NOTIFIED 48 HOURS PRIOR TO ANY TRAFFIC CONTROL CHANGES NEEDED BY CONTRACTOR, THAT WERE NOT PREVIOUSLY APPROVED. THESE TRAFFIC CONTROL CHANGES SHALL BE REQUESTED IN WRITING ACCOMPANIED WITH A TRAFFIC CONTROL PLAN REFLECTING SUCH CHANGES.
6. ALL CONSTRUCTION TRAFFIC CONTROL DEVICES SHALL COMPLY TO THE MANUAL ON UNIFORM TRAFFIC CONTROL DEVICES (MUTCD), LATEST EDITION. IT IS THE RESPONSIBILITY OF THE CONTRACTOR TO INSTALL, SERVICE AND MAINTAIN ALL TRAFFIC CONTROL DEVICES. TRAFFIC CONTROL DEVICES SHALL NOT BE REMOVED OR ALTERED IN ANY WAY WITHOUT THE APPROVAL OF CONSTRUCTION COORDINATION, PER SECTION 6A-4 OF THE MUTCD, LATEST EDITION.
7. THE CONSTRUCTION TRAFFIC CONTROL INITIAL SET-UP SHALL BE BY AN AMERICAN TRAFFIC SAFETY SERVICES ASSOCIATION (ATSSA) CERTIFIED WORKSITE TRAFFIC SUPERVISOR. THE MAINTENANCE AND SERVICING SHALL ALSO BE DONE BY AN ATSSA CERTIFIED WORKSITE TRAFFIC SUPERVISOR OR EQUIVALENT.
8. CONTRACTOR IS RESPONSIBLE TO MAINTAIN AND SERVICE ALL TRAFFIC CONTROL DEVICES 24 HOURS A DAY, 7 DAYS A WEEK THROUGHOUT LENGTH OF PROJECT. CONTRACTOR IS RESPONSIBLE THAT ALL TRAFFIC CONTROL DEVICES COMPLY WITH THE MUTCD, LATEST EDITION.
9. ALL ADVANCE WARNING SIGNS SHALL BE DOUBLE INDICATED WHENEVER THERE ARE MULTI-LANE TRAFFIC IN ANY ONE GIVEN DIRECTION AND THERE IS SUFFICIENT MEDIAN SPACE.
10. ALL BARRICADES IN ALL TAPERS AND TANGENTS SHALL BE PLACED APART, A DISTANCE MEASURED IN FEET, EQUAL TO THAT OF THE POSTED SPEED LIMIT. NO EXCEPTIONS UNLESS APPROVED BY CONSTRUCTION COORDINATION PER MUTCD SECTION 6A-4.
11. ~~CONTRACTOR SHALL NOT BEGIN WORK BEFORE 7:00 A.M. OR END WORK AFTER 7:00 P.M. WITHOUT THE APPROVAL OF CONSTRUCTION COORDINATION.~~
12. CONTRACTOR IS RESPONSIBLE TO PROVIDE CONSTRUCTION COORDINATION, A WEEKLY LOG OF DAILY INSPECTIONS OF BARRICADE AND MAINTENANCE SCHEDULES ON PROJECTS THAT ARE OVER ONE WEEK DURATION
13. EQUIPMENT OR MATERIALS SHALL NOT BE STORED WITHIN 15 FEET OF A TRAVELLED TRAFFIC LANE DURING NON-WORKING HOURS WITHOUT THE APPROVAL OF CONSTRUCTION COORDINATION.
14. CONTRACTOR SHALL PROVIDE AND MAINTAIN A SAFE AND ADEQUATE MEANS OF CHANNELIZING PEDESTRIAN TRAFFIC AROUND AND THROUGH THE CONSTRUCTION AREA.
15. CONTRACTOR IS RESPONSIBLE FOR OBLITERATION OF ANY CONFLICTING STRIPING AND RESPONSIBLE FOR ALL TEMPORARY STRIPING.
16. CONTRACTOR SHALL MAINTAIN ACCESS TO ALL FACILITIES, BUSINESSES AND/OR RESIDENTS AT ALL TIMES.
17. CONTRACTOR SHALL PROVIDE ACCESS SIGNS FOR BUSINESSES LOCATED WITHIN THE CONSTRUCTION AREA UNDER THE SUPERVISION OF CONSTRUCTION COORDINATION. EACH ACCESS SIGN SHALL HAVE 5 INCH, WHITE OPAQUE LETTERING ON BLUE REFLECTORIZED BACKGROUND. ACCESS SIGNS SHALL BE CONSIDERED INCIDENTAL TO THE BID AND NOT PART OF THE CONTRACT UNLESS OTHERWISE STATED. NO MORE THAN 3 BUSINESSES SHALL BE LISTED ON A ACCESS SIGN SHOPPING CENTERS AND MALLS SHALL BE LISTED AS SUCH.
18. ALL ADVANCE WARNING SIGNS SHALL MEET THE MINIMUM REFLECTIVE INTENSITY REQUIREMENTS SET FORTH BY THE CITY OF ALBUQUERQUE. CONSTRUCTION COORDINATION SHALL DETERMINE ALL REQUIREMENTS AND APPROVE OR DISAPPROVE ANY ADVANCE WARNING SIGN PER SECTION 6A-4 OF THE MUTCD, LATEST EDITION.
19. 24 HOURS PRIOR TO OCCUPYING OR CLOSING OF A RIGHT-OF-WAY, CONTRACTOR SHALL NOTIFY: POLICE, FIRE DEPARTMENT, SCHOOLS, HOSPITALS, TRANSIT AUTHORITY, BUSINESSES AND/OR RESIDENTS THAT WILL BE AFFECTED BY THE CONSTRUCTION.
20. ANY FIELD ADJUSTMENTS SHALL BE APPROVED BY CONSTRUCTION COORDINATION.

21. EXCAVATIONS SHALL BE PLATED, TEMPORARILY PATCHED OR RESURFACED PRIOR TO OPENING OF TRAFFIC. A MINIMUM OF 11 FEET SHALL BE PROVIDED FOR TRAFFIC IN ANY GIVEN DIRECTION. CONTRACTOR IS RESPONSIBLE FOR ANY WORK INVOLVED IN SATISFYING THESE REQUIREMENTS
22. CONTRACTOR SHALL AT ALL TIMES COMPLY WITH THE FOLLOWING:
1. STANDARDS AND REQUIREMENTS SET FORTH IN THE MANUAL ON UNIFORM TRAFFIC CONTROL DEVICES, LATEST EDITION.
  2. THE CITY OF ALBUQUERQUE TRAFFIC CODE, LATEST EDITION.
  3. SECTION 19 OF THE CITY OF ALBUQUERQUE'S STANDARD SPECIFICATIONS FOR PUBLIC WORK CONSTRUCTION, AS WELL AS OTHER SECTIONS.
23. FAILURE TO COMPLY WITH ANY OF THE ABOVE MENTIONED, WILL BE ADEQUATE CAUSE TO CEASE ALL WORK ON ANY CONSTRUCTION PROJECT. WORK WILL NOT RESUME UNTIL ALL REQUIREMENTS ARE ADDRESSED AND APPROVED BY CONSTRUCTION COORDINATION.
24. ALL TRAFFIC CONTROL DEVICES SHALL BE KEPT IN NEW-CLEAN CONDITION. WASHING OF EQUIPMENT IS INCIDENTAL TO IT'S PLACEMENT AND MAINTENANCE.
25. TRAFFIC CONTROL STANDARDS APPLY ONLY WHERE THE CONSTRUCTION TRAFFIC CONTROL PLANS ARE NOT SPECIFIC
26. ADVANCE WARNING SIGNS SHALL BE 36"x36" WITH SUPER ENGINEERING GRADE SHEETING OR BETTER.

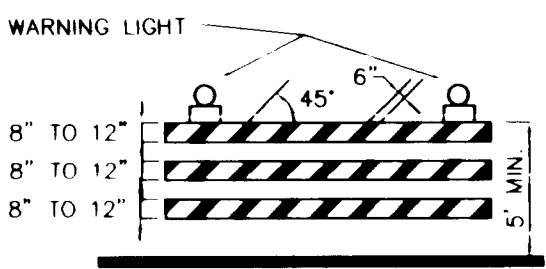

TYPE III BARRICADE

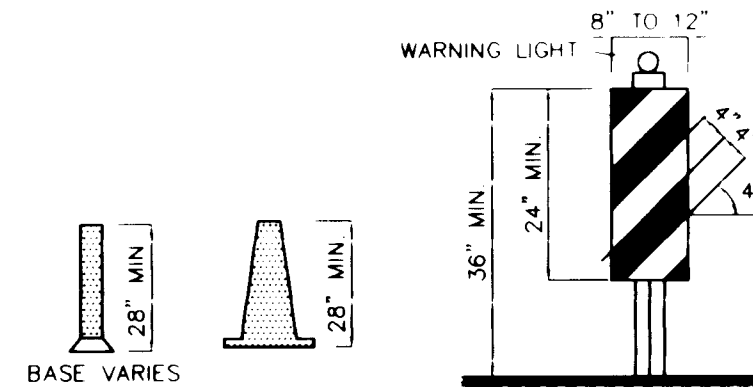

CONES

VERTICAL PANEL

HIGH LEVEL WARNING DEVICE

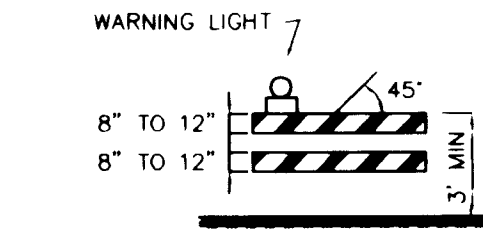

TYPE II BARRICADE

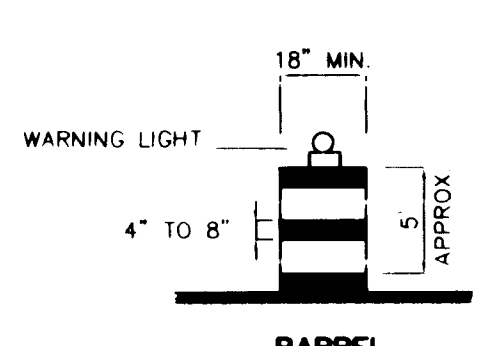

BARREL

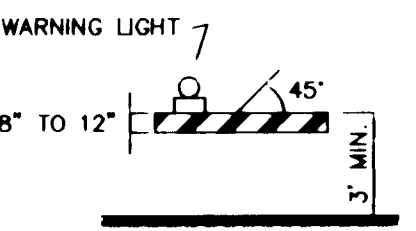

TYPE I BARRICADE

COLLAPSIBLE

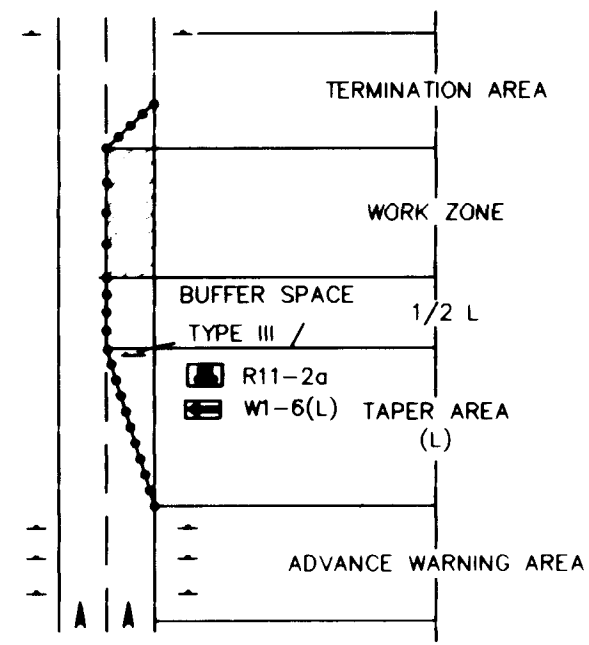

TRAFFIC CONTROL ELEMENTS

LEGEND

- WORK AREA
- BARRICADE - TYPE I, TYPE II, OR BARREL
- BARRICADE - TYPE III
- VERTICAL PANEL
- WARNING SIGN
- DISTANCE BETWEEN SIGNS - A DISTANCE MEASURED IN FEET EQUAL TO A VALUE OF TEN TIMES THE SPEED LIMIT OF THE STREET
- FLAGMAN POSITION
- SPACING BETWEEN BARRICADES- A DISTANCE MEASURED IN FEET EQUAL TO THE SPEED LIMIT OF THE STREET
- TAPER LENGTH - SEE CHART BELOW
- THE TANGENT LENGTH IS EQUAL TO THE TAPER LENGTH FOR A GIVEN STREET.

TAPER REQUIREMENTS

SPEED LIMIT (MPH)	TAPER LENGTH (L) (FEET)			MINIMUM NUMBER OF DEVICES FOR TAPER	MAXIMUM DEVICE SPACING IN FEET	
	10' LANE	11' LANE	12' LANE		ALONG TAPER	AFTER TAPER
20	70	75	80	5	20	20
25	105	115	125	6	25	25
30	150	165	180	7	30	30
35	205	225	245	8	35	35
40	270	295	320	9	40	40
45	450	495	540	13	45	45
50	500	550	600	13	50	50
55	550	605	660	13	55	55

RECOMMENDED SIGN SPACING(D) FOR ADVANCE WARNING SIGN SERIES

SPEED MILES PER HOUR	MINIMUM DISTANCE IN FEET	
	BETWEEN SIGNS	FROM LAST SIGN TO TAPER
0-20	10 X SPEED LIMIT	10 X SPEED LIMIT
25-30	10 X SPEED LIMIT	10 X SPEED LIMIT
35-40	10 X SPEED LIMIT	10 X SPEED LIMIT
45-50	10 X SPEED LIMIT	10 X SPEED LIMIT
55-60	10 X SPEED LIMIT	10 X SPEED LIMIT

TAPER CRITERIA

TYPE OF TAPER	TAPER LENGTH
UP-STREAM TAPER	
MIXING TAPER	1 MINIMUM
SHEDDING TAPER	1/2 L MINIMUM
SHOULDER TAPER	1/2 L MINIMUM
TWO WAY TAPER	100 FEET MAXIMUM
DOWN-STREAM TAPER	100 FEET PER LANE

TAPER LENGTH COMPUTATION

SPEED LIMIT	W
40 MPH OR LESS	W x 2
45 MPH OR GREATER	W x 3

W = TAPER LENGTH  
W = WIDTH OF OBJECT IN FEET  
POSTED SPEED OR OFF-PEAK 85th PERCENTILE SPEED IN MPH

RECORD DRAWING

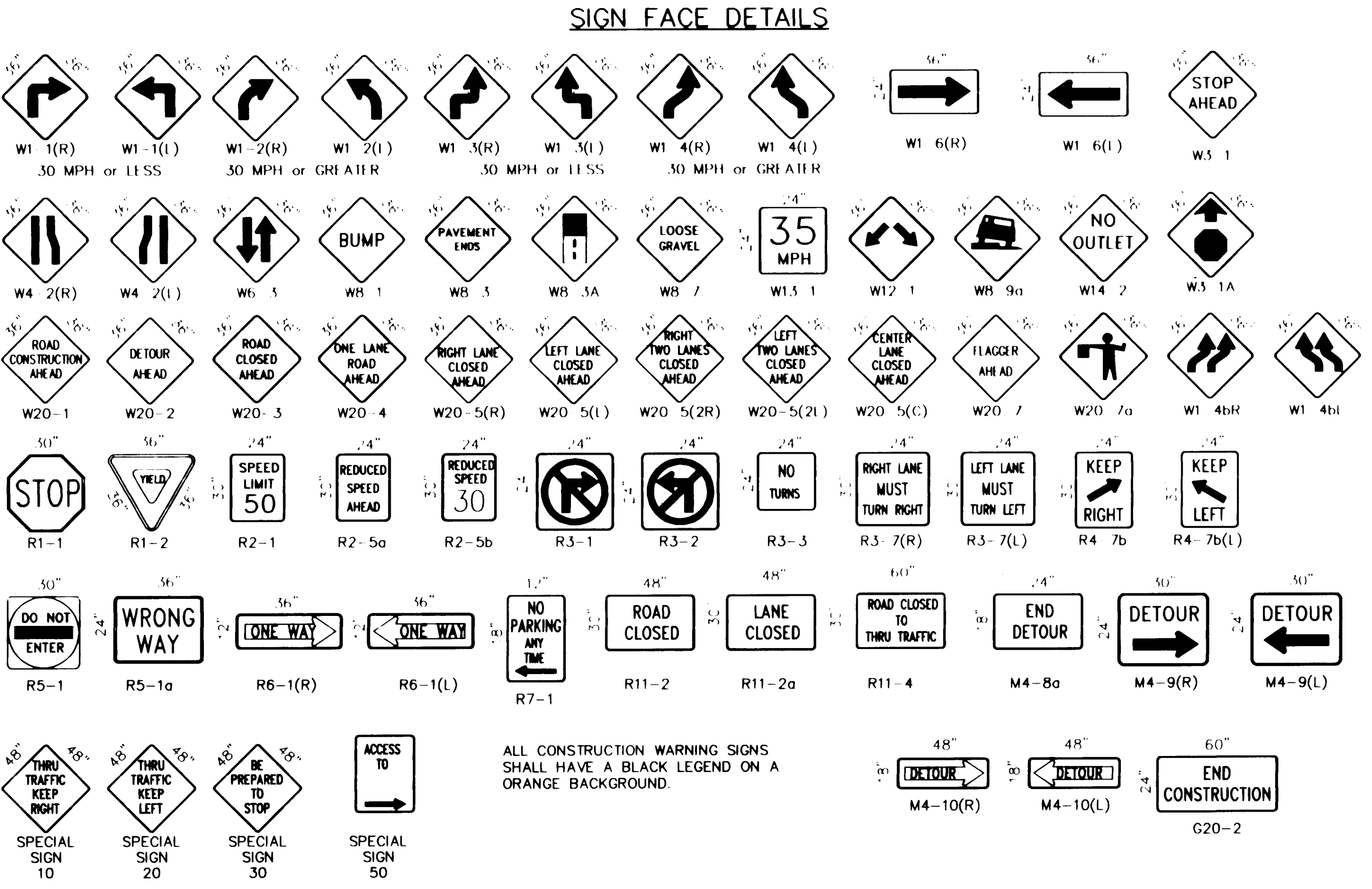

ALL CONSTRUCTION WARNING SIGNS SHALL HAVE A BLACK LEGEND ON A ORANGE BACKGROUND.

CITY OF ALBUQUERQUE  
PUBLIC WORKS DEPARTMENT  
ENGINEERING DEVELOPMENT GROUP

TITLE: **N.D.B. ARROYO-WINDOW G SOIL CEMENT CHANNEL SIGNING AND CONSTRUCTION TRAFFIC CONTROL STANDARDS**

DESIGN REVIEW COMMITTEE: \_\_\_\_\_ CITY ENGINEER APPROVAL: \_\_\_\_\_

LAST UPDATE: \_\_\_\_\_

PROJECT NO: **572982** MAP NO: **C-19** SHEET OF **25 27**

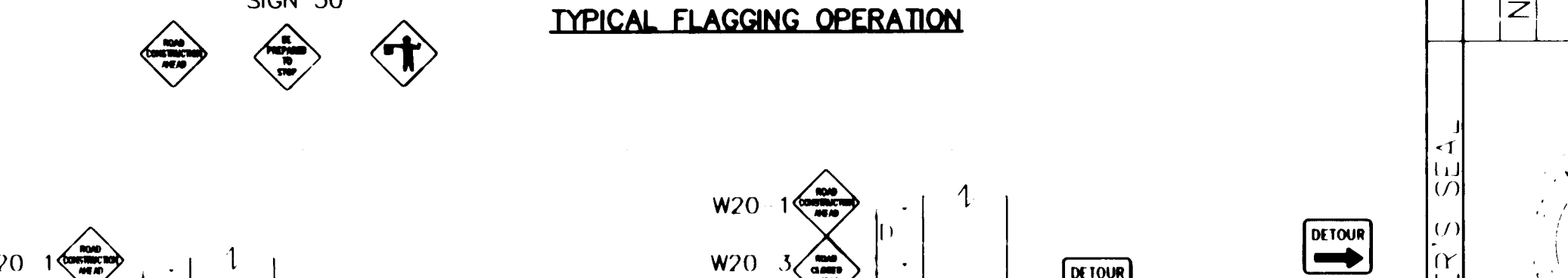
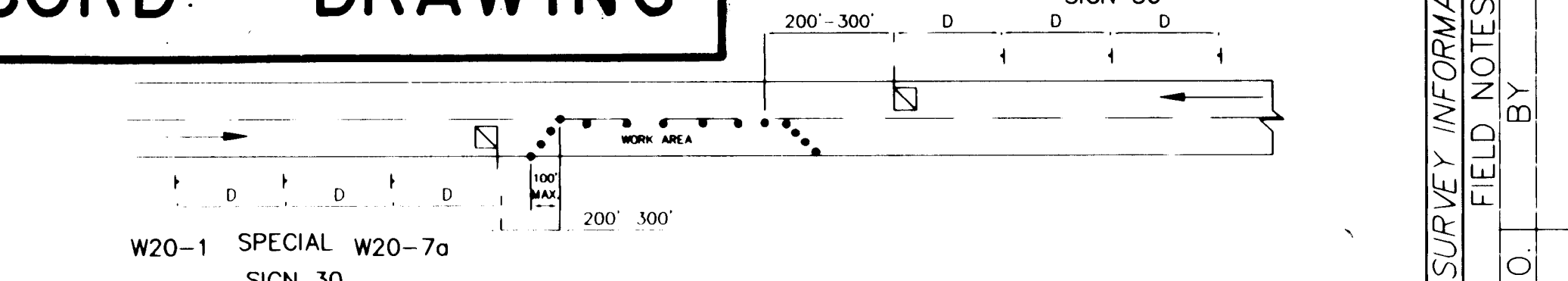
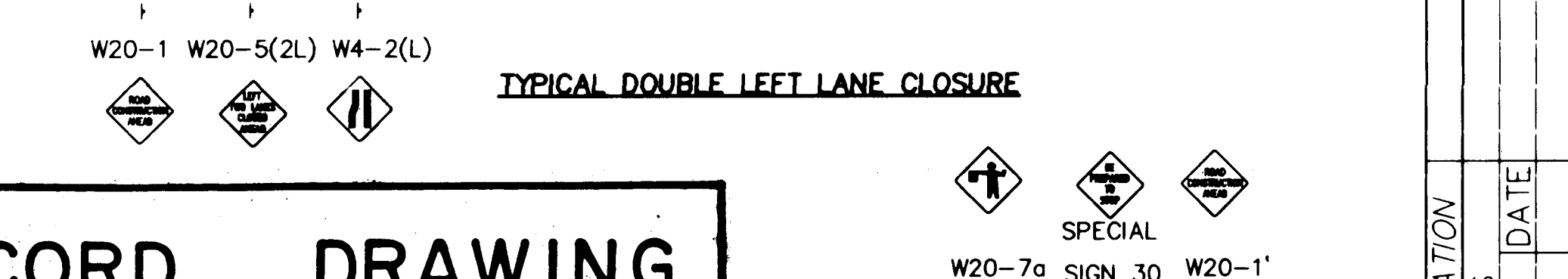
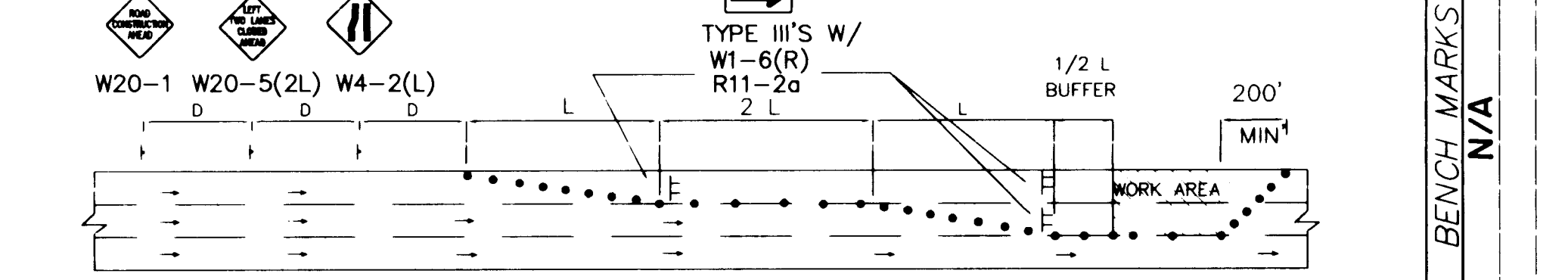
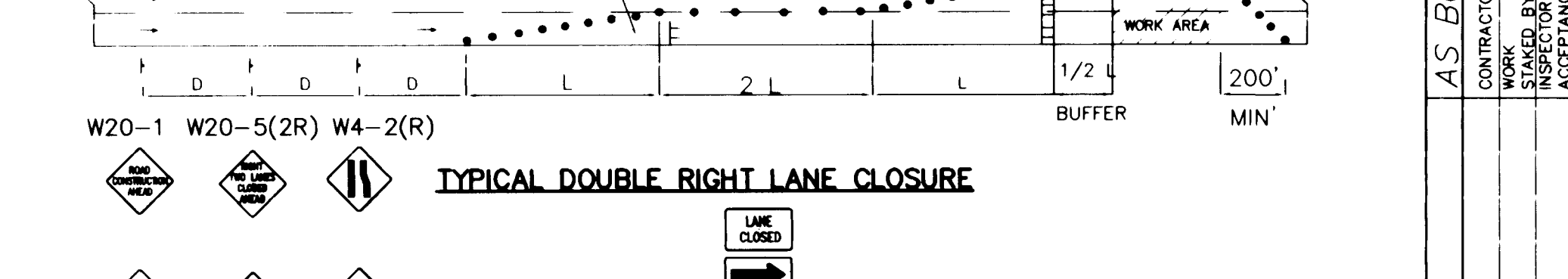
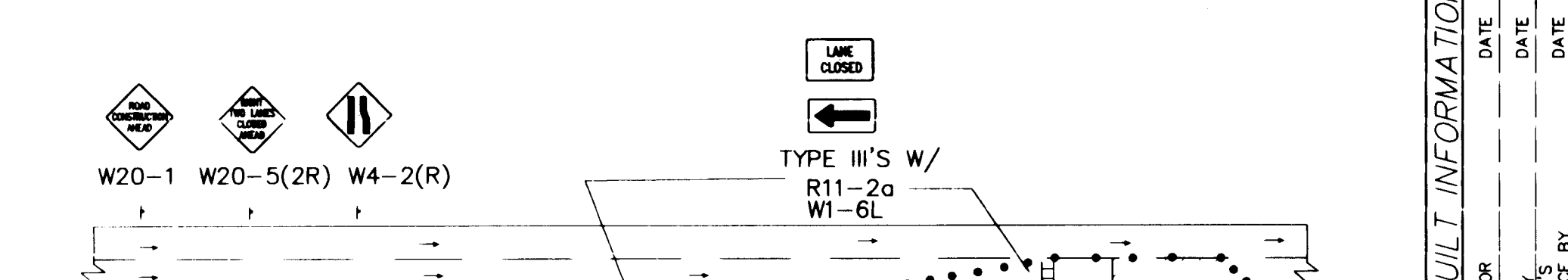
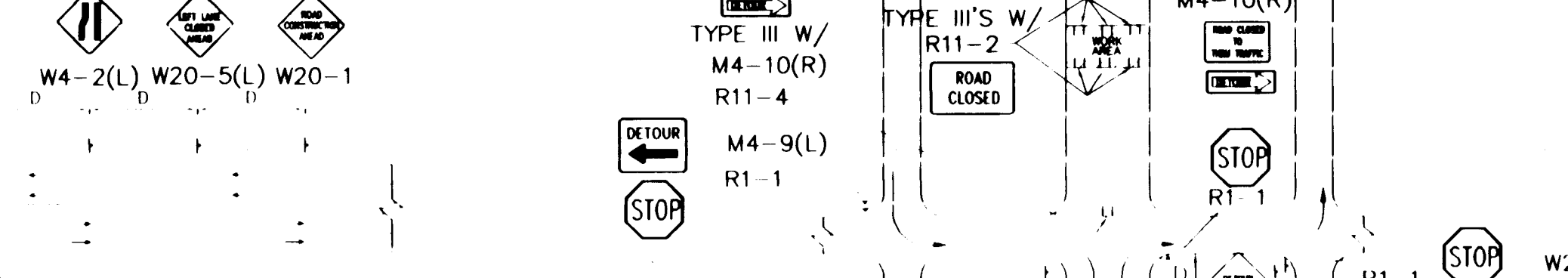
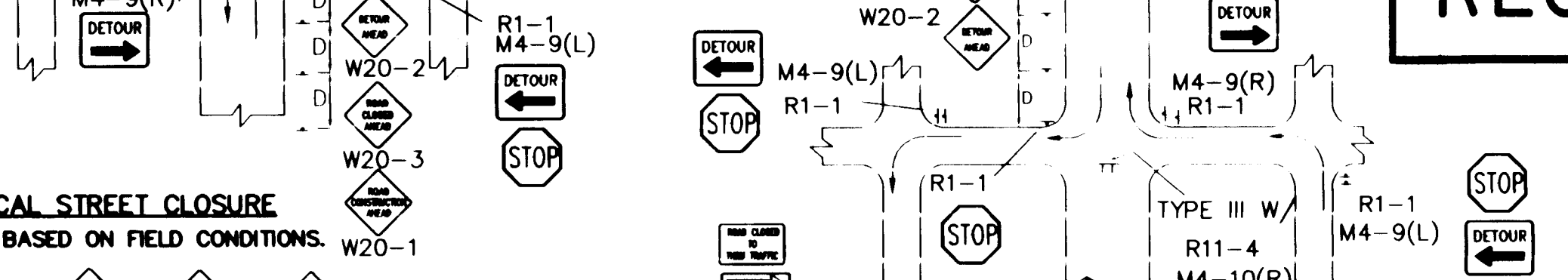
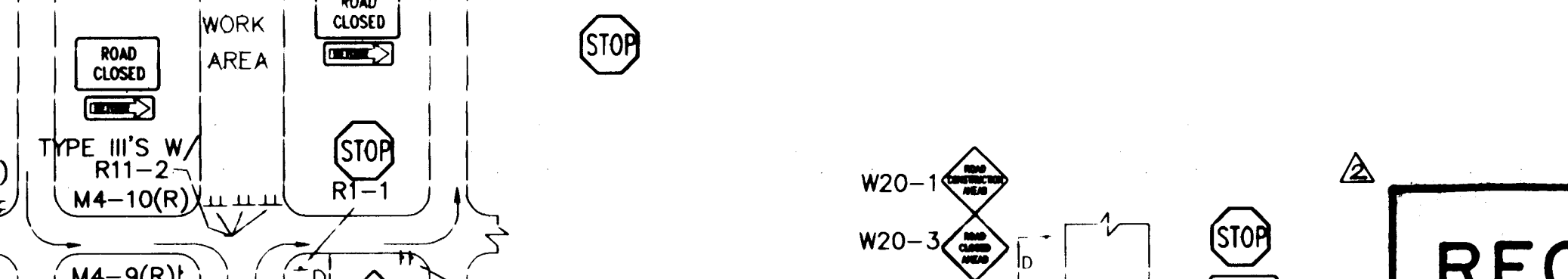
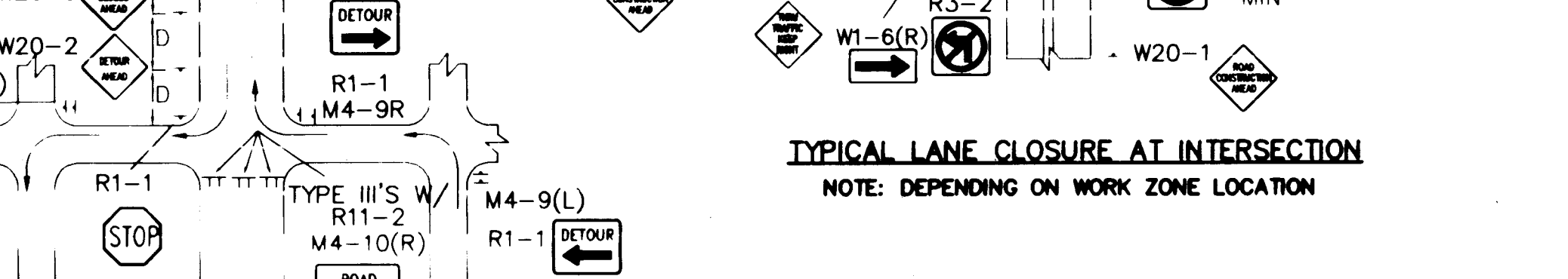
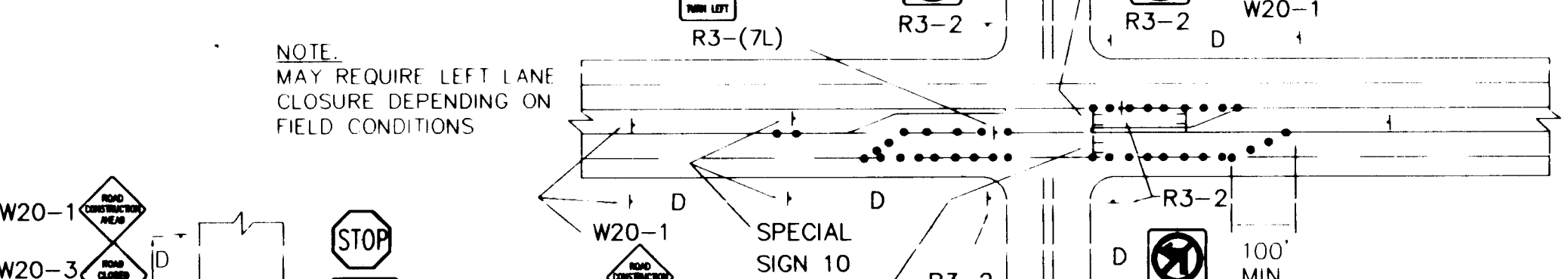
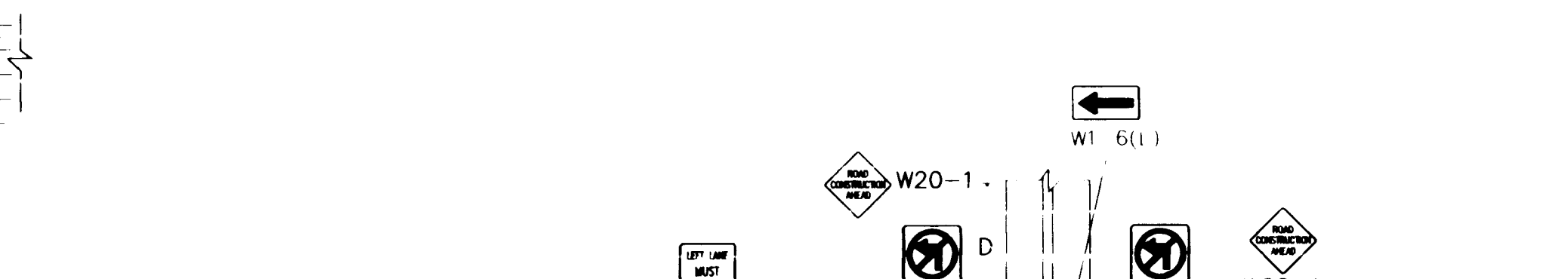
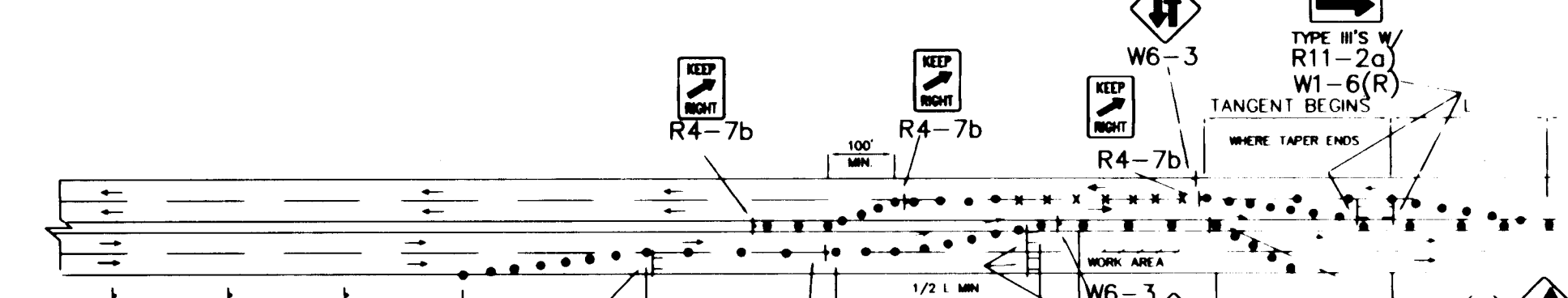
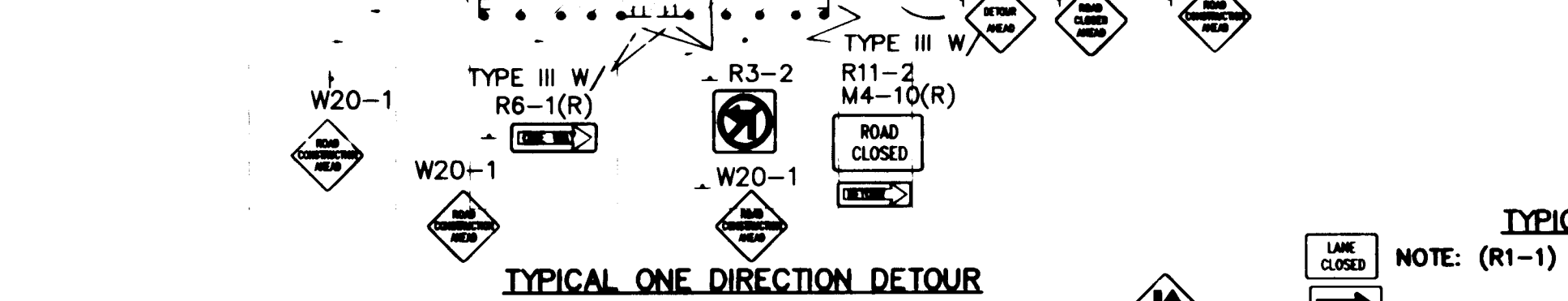
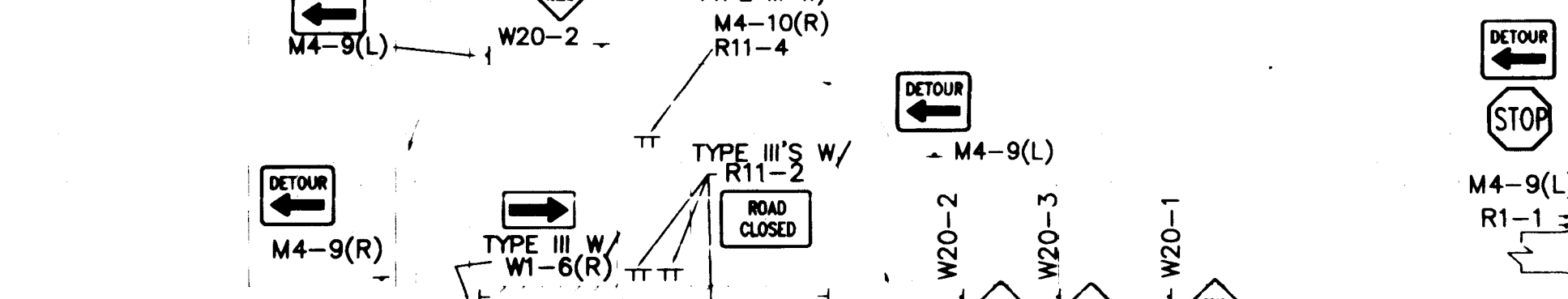
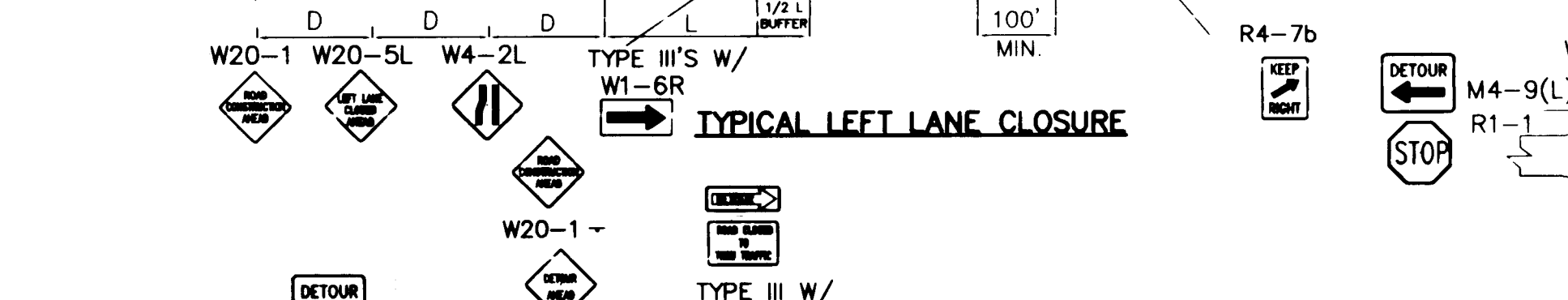
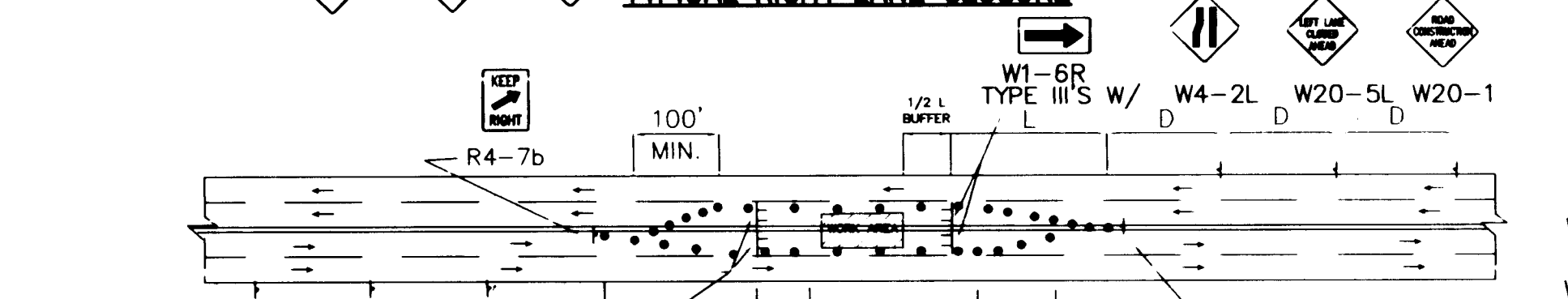
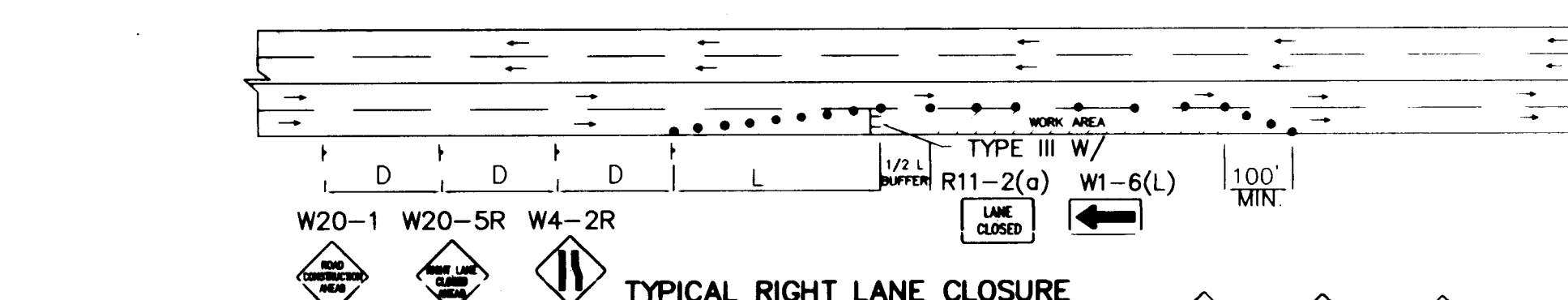

**RECORD DRAWING**

- TRAFFIC SPLIT NOTES:**
1. THE OFFSET DISTANCE MUST BE CALCULATED IN ALL SHIFTING TAPERS. THE OFFSET DISTANCES SHALL INCLUDE LANE WIDTH, PLUS MEDIAN WIDTH.
  2. 1/2 L IS MINIMUM DISTANCE FOR SHIFTING TAPERS.
  3. REVERSE CURVES MAY BE IMPLEMENTED. ALL CURVE DATA SHALL BE CALCULATED.
  4. MEDIAN REMOVAL SHALL BE REQUIRED IF 1/2 L OR REVERSE CURVE IS NOT SUFFICIENT. MEDIAN REMOVAL SHALL TAKE PLACE BEFORE SPLIT.
  5. REDUCED SPEED MAY BE CONSIDERED.
  6. \* USE W1-3 FOR 30 MPH OR LESS, W1-4 FOR SPEED 35 MPH OR GREATER.

**GENERAL NOTE:**

ALL CONSTRUCTION WARNING SIGNS SHALL HAVE A BLACK LEGEND ON A ORANGE BACKGROUND.

ALL ADVANCE WARNING SIGNS SHALL BE A MINIMUM OF FORTY EIGHT (48) INCHES BY FORTY EIGHT (48) INCHES IN SIZE AND SHALL HAVE ONE WARNING LIGHT.

CITY OF ALBUQUERQUE  
PUBLIC WORKS DEPARTMENT  
ENGINEERING DEVELOPMENT GROUP

TITLE: N.D.B. ARROYO-WINDOW 6 SOIL CEMENT CHANNEL  
TYPICAL TRAFFIC CONTROL & SIGNING EXAMPLES (REF. MUT.C.D.)

DESIGN REVIEW COMMITTEE	CITY ENGINEER APPROVAL	LAST UPDATE	MO DAY/YR	MO DAY/YR
PROJECT NO. 572982	MAP NO. C-19	SHEET 26	OF 27	

940951

970625

