

# WYOMING BLVD. STORM DRAIN & LANE WIDENING INDIAN SCHOOL ROAD NE, WYOMING BLVD TO LUTHY STREET

## GENERAL NOTES

1. ALL WORK DETAILED ON THE PROJECT SHALL BE DONE IN ACCORDANCE WITH "CITY OF ALBUQUERQUE STANDARD SPECIFICATIONS FOR PUBLIC WORKS CONSTRUCTION". 1986, UPDATE SIX, AND ANY REVISIONS AND ADDITIONS IN THE SUPPLEMENTAL SPECIFICATIONS IN THE CONTRACT DOCUMENTS.
2. ALL EXISTING UTILITIES SHOWN HERE WERE OBTAINED AS ACCURATELY AS POSSIBLE FROM RECORD DRAWINGS AND SPOT EXCAVATIONS. IT SHALL BE THE CONTRACTORS RESPONSIBILITY TO PROTECT, MAINTAIN IN SERVICE, AND VERIFY EXACT LOCATIONS OF ALL AFFECTED UTILITIES DURING CONSTRUCTION OF THIS PROJECT.
3. THE CONTRACTOR SHALL NOTIFY ALL UTILITY COMPANIES WHEN WORKING NEAR THEIR SYSTEMS. TWO DAYS PRIOR TO ANY EXCAVATION, CONTRACTOR MUST CONTACT NEW MEXICO ONE-CALL SYSTEM (260-1990) FOR LOCATION OF EXISTING UTILITIES.
4. PRIOR TO CONSTRUCTION, THE CONTRACTOR SHALL EXCAVATE AND VERIFY THE HORIZONTAL AND VERTICAL LOCATIONS OF ALL OBSTRUCTIONS. SHOULD A CONFLICT EXIST, THE CONTRACTOR SHALL NOTIFY THE PROJECT MANAGER SO THAT THE CONFLICT CAN BE RESOLVED WITH MINIMUM AMOUNT OF DELAY.
5. CONTRACTOR SHALL NOTIFY THE ENGINEER NOT LESS THAN SEVEN (7) DAYS PRIOR TO STARTING WORK IN ORDER THAT THE ENGINEER MAY TAKE NECESSARY MEASURES TO ENSURE THE PRESERVATION OF SURVEY MONUMENTS. CONTRACTOR SHALL NOT DISTURB PERMANENT SURVEY MONUMENTS WITHOUT THE CONSENT OF THE ENGINEER AND SHALL NOTIFY THE ENGINEER AND BEAR THE EXPENSE OF REPLACING ANY THAT MAY BE DISTURBED WITHOUT PERMISSION. REPLACEMENT SHALL BE DONE ONLY BY CITY OF ALBUQUERQUE SURVEY DEPT. ONLY. WHEN A CHANGE IS MADE IN THE FINISHED ELEVATION OF THE PAVEMENT OF ANY ROADWAY IN WHICH A PERMANENT SURVEY MONUMENT IS LOCATED, CONTRACTOR SHALL, AT HIS OWN EXPENSE, ADJUST THE MONUMENT COVER TO THE NEW GRADE UNLESS OTHERWISE SPECIFIED. REFER TO SECTION 4.4 OF THE GENERAL CONDITIONS OF THE STANDARD SPECIFICATIONS.
6. REMOVAL OF EXISTING CURB AND GUTTER OR SIDEWALK SHALL BE TO THE NEAREST JOINT OR SAW CUT.
7. WHEN MATCHING NEW PAVING TO EXISTING PAVEMENT, THE CONTRACTOR SHALL SAW CUT THE EXISTING PAVEMENT ON A RIGHT ANGLE, OR AS DIRECTED BY THE PROJECT ENGINEER, TO REMOVE ANY BROKEN, RAVELED, OR CRACKED PAVEMENT. THE COST OF THIS WORK SHALL BE CONSIDERED INCIDENTAL TO CONSTRUCTION.
8. CURB AND GUTTER SHOWN AS EXISTING AND NOT TO BE REMOVED UNDER THIS CONTRACT, WHICH IS DAMAGED OR DISPLACED BY THE CONTRACTOR OR HIS SUBCONTRACTORS, SHALL BE REPLACED BY THE CONTRACTOR AT HIS EXPENSE.
9. ALL UTILITIES AND UTILITY SERVICE LINES SHALL BE INSTALLED PRIOR TO PAVING.
10. ACCESS TO LOCAL BUSINESS AND RESIDENCES SHALL BE KEPT OPEN AT ALL TIMES. TEMPORARY ACCESS CLOSURES, IF REQUIRED, SHALL BE SCHEDULED AT LEAST TWENTY-FOUR (24) HOURS IN ADVANCE WITH PROPERTY OWNER AND APPROVED BY THE PROJECT MANGER.
11. TACK COAT REQUIREMENTS SHALL BE DETERMINED BY THE CITY ENGINEER.
12. REMOVALS SHALL BE DISPOSED OF OFF-SITE AND SHALL BE THE RESPONSIBILITY OF THE CONTRACTOR.
13. THE CONTRACTOR SHALL DISPOSE OF ALL UNSUITABLE MATERIAL IN AN ENVIRONMENTALLY ACCEPTABLE MANNER AT A LOCATION ACCEPTABLE TO THE PROJECT MANGER. THERE WILL BE NO DIRECT COMPENSATION FOR THIS WORK.
14. CONTRACTOR SHALL PROVIDE A TEMPORARY STORM DRAINAGE SYSTEM (SUBJECT TO APPROVAL BY THE CITY HYDROLOGY DIVISION AND THE CITY CONSTRUCTION PROJECT MANAGER) FOR ALL WORK ON THIS PROJECT. THE TEMPORARY SYSTEM SHALL BE CAPABLE OF SAFELY CONVEYING EXISTING RUNOFF ACROSS THE PROJECT AND DISCHARGING INTO THE EXISTING DRAINAGE SYSTEM.
15. CONTRACTOR SHALL BE RESPONSIBLE FOR ANY DAMAGE TO LANDSCAPING AND IRRIGATION SYSTEMS WITHIN WORK AREA NOT COVERED IN THE PLANS.
16. CONTRACTOR IS RESPONSIBLE FOR SUPPORTING ANY EXISTING UTILITIES EXPOSED DURING REQUIRED EXCAVATIONS.
17. ALL STREET STRIPING ALTERED OR DESTROYED SHALL BE REPLACED WITH PLASTIC REFLECTORIZED STRIPING BY THE CONTRACTOR TO EXISTING LOCATION OR AS INDICATED BY THIS PLAN SET. ALL NEW STRIPING SHALL BE PLASTIC REFLECTORIZED STRIPING. ALL NEW TRAFFIC SIGNING SHALL BE IN ACCORDANCE WITH THE M.U.T.C.D.
18. ALL PERMANENT SIGNS SHALL BE SUPER ENGINEERING GRADE OR BETTER.
19. ALL PAVEMENT REPLACEMENT SHALL BE DONE AS PER THE PAVEMENT SECTION SHOWN ON SHEET 3 OF THESE PLANS USING A LAYDOWN MACHINE EXCEPT WHERE THE WIDTH OF PAVEMENT CUT IS LESS THAN 8 FEET. WHERE THE PAVEMENT CUT IS LESS THAN 8 FEET IN WIDTH, COA STANDARD DRAWING 2465 ARTERIAL SHALL BE USED.
20. SIDEWALK CONSTRUCTION THAT IS NOT SPECIFICALLY NOTED SHALL BE DONE PER COA STANDARD DRAWING 2430.
21. CURB AND GUTTER CONSTRUCTION THAT IS NOT SPECIFICALLY NOTED SHALL BE DONE PER COA STANDARD DRAWING 2415.

## FOR CITY OF ALBUQUERQUE

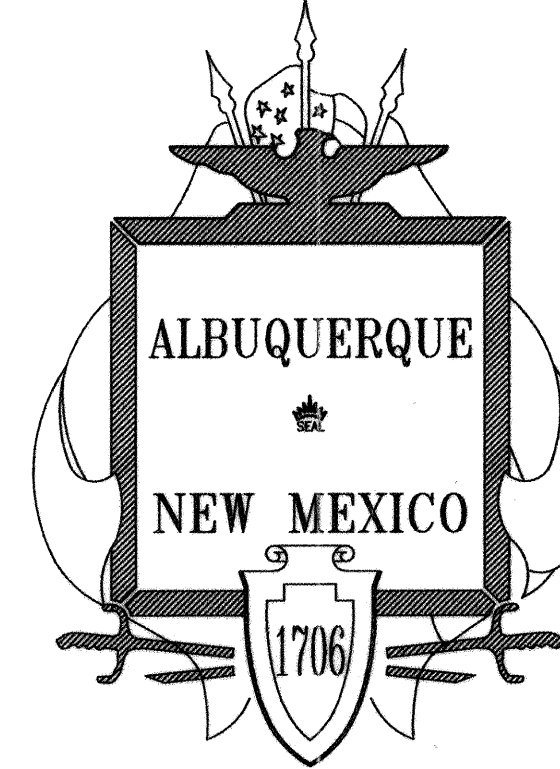

CITY OF ALBUQUERQUE  
PUBLIC WORKS DEPARTMENT  
ENGINEERING DEVELOPMENT GROUP

## INDEX TO DRAWINGS

SHEET NO.	DESCRIPTION
1	TITLE SHEET
2	INDIAN SCHOOL ROAD STORM DRAIN PLAN AND PROFILE
3	MISCELLANEOUS DETAILS

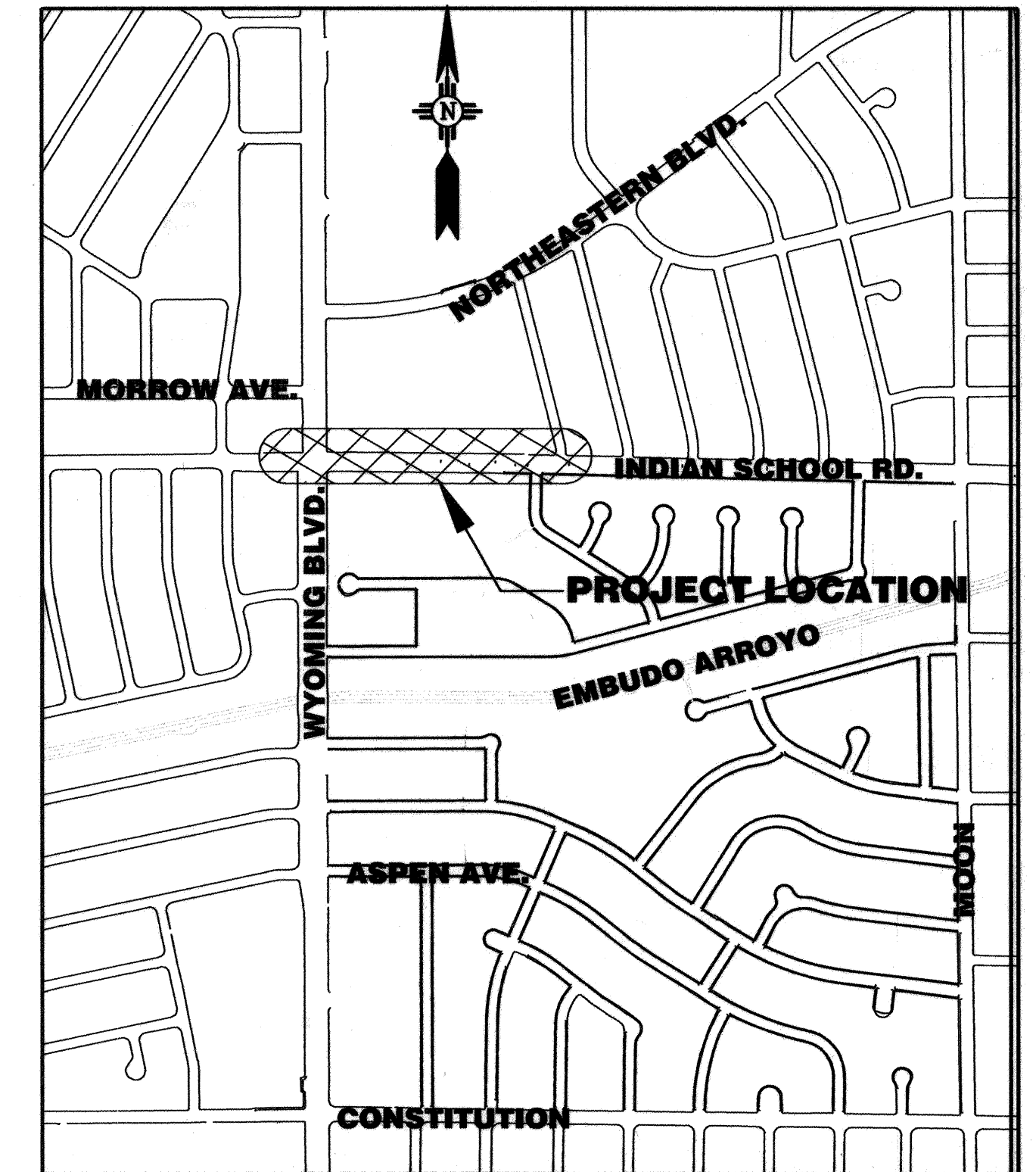

## VICINITY MAP

NOT TO SCALE

ALL OF RECORD DRAWINGS  
CONSTRUCTION ENGINEER  
David B. Harte  
DATE 9/8/05

## UTILITY COMPANY CONTACTS

XSPEDIUS  
STEVE BENJAMIN  
(505) 998-2220

PNM ELECTRIC  
RICHARD MONTOYA  
(505) 241-3403

AT&T  
DAVID CROWEL  
(505) 842-2911

MCI WORLDCOM  
ANDY DARNELL  
(505) 346-4470

COMCAST  
MIKE MORTIS  
(505) 761-6252

PNM GAS  
JEFF ROMANOWSKI  
(505) 241-7745

MCLEOD USA  
RICK MUELLER  
(505) 244-3161

QWEST  
MARK KANTZ  
(505) 245-6586

CITY OF ALBUQUERQUE  
GREG OLSON  
(505) 768-2719

## URS

ONE PARK SQUARE  
6501 AMERICAS PARKWAY, N.E.  
SUITE 900  
ALBUQUERQUE, NM 87110-5311  
(505) 855-7500

RECORD DRAWINGS  
THESE DRAWINGS HAVE BEEN REVISED TO REFLECT AS-CONSTRUCTED CONDITIONS IN ACCORDANCE WITH INFORMATION FURNISHED BY THE CONTRACTOR (DAVID MONTOYA CONSTRUCTION, INC.) AND ASCG, WHICH PERFORMED ON-SITE INSPECTION DURING CONSTRUCTION AND ALBUQUERQUE SURVEY WHICH PROVIDED CONSTRUCTION SURVEYS.

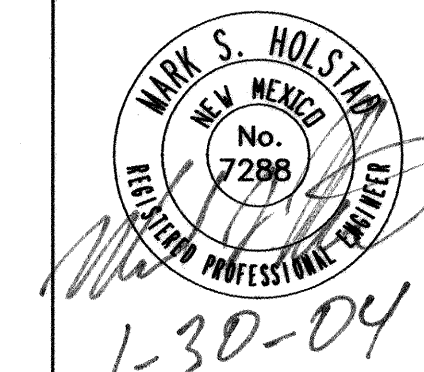

REV.	SHEETS	CITY ENGINEER	DATE	USER DEPARTMENT	DATE	USER DEPARTMENT	DATE
ENGINEERS STAMP & SIGNATURE		APPROVALS		ENGINEER	DATE	*****	
		DRC Chairman			2-6-04	APPROVED FOR CONSTRUCTION	
		Transportation			01/04		
		Water/Wastewater			01/04		
		Hydrology			01/04		
		CIP			01/04		
		Constr. Mngmt.			2-9-04		
		Constr. Coord.			2-9-04		
City Project No.		576892		Sheet		Of	3

SCANNED BY  
MESA REPRO

E:\45700 P:\CADD\COVER.DWG



» CANNED BY  
MESA REPRO

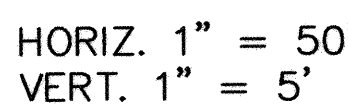

HORIZ. 1" = 50'  
VERT. 1" = 5'

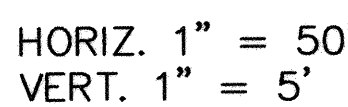

1. STATIONING IS ALONG CENTERLINE OF STORM DRAIN.
2. TYPE A INLETS ARE PER COA STD. DWG. 2201 & 2202. TYPE D INLETS ARE PER COA STD. DWG. 2206. MEDIAN DROP INLETS ARE PER COA STD. DWG. 2273. OPEN THROAT ON MEDIAN INLETS SHALL BE 6 FEET.
3. TYPE A MANHOLES ARE PER DETAIL SHOWN SHEET 3. TYPE "E" MANHOLES ARE PER COA STD DWG NO. 2102. TYPE E MH'S ARE 4' D UNLESS NOTED OTHERWISE.
4. ALL STORM DRAIN PIPE SHALL BE REINFORCED CONCRETE PIPE, CLASS IV.
5. TRENCH WIDTH ASSUMED - PAVEMENT REMOVAL AND REPLACEMENT IN EXCESS OF LIMITS SHOWN IS AT CONTRACTOR'S COST.
6. FOR INLET INSTALLATIONS, REMOVE UP TO 5 FEET OF CURB AND GUTTER ON EACH SIDE NEW INLET AS NEEDED FOR CONSTRUCTION. REMOVE AND REPLACE UP TO 4 FEET ASPHALT PAVING AND OR SIDEWALK AS NEEDED FOR CONSTRUCTION. PAVEMENT CUTS IN CONNECTION WITH INLET CONSTRUCTION SHALL HAVE NEAT SAWCUT, SQUARED OFF EITHER PERPENDICULAR OR PARALLEL TO THE STREET.
7. FOR STORM DRAIN CONSTRUCTION, RCP PIPE JOINTS SHALL NOT BE GROUTED PRIOR TO FINAL INSPECTION. FINAL INSPECTION WILL DETERMINE JOINTS TO BE GROUTED FOR FINAL ACCEPTANCE OF THE CONSTRUCTION.
8. IF ANY PORTION OF AN EXISTING WHEELCHAIR RAMP IS IMPACTED BY STORM DRAIN, UTILITY OR ROADWAY CONSTRUCTION, THE RAMP SHALL BE RECONSTRUCTED AS PER COA DRAWING 2441.
9. SAS SERVICE CONNECTIONS ON THE SOUTH SIDE OF WYOMING WILL BE REBUILT. CONTRACTOR SHALL FIELD VERIFY LOCATIONS AND REBUILD TO GO UNDER THE NEW STORM DRAIN LINE AT MIN. SLOPE OF 2% (AS POSSIBLE SERVICE RELOCATIONS). SERVICE CONNECTION TO EXISTING 24" SAS SHALL BE MADE AT SPRING LINE OR HIGHER. SERVICE REPLACEMENT SHALL BE SIMILAR TO STD. DI 2125 OR 2134. EXPANSION JOINT MATERIAL IS TO BE PLACED BETWEEN NEW SD & EXISTING SD. SAS LATERALS WHERE CLEARANCE IS MINIMAL.
10. SEE SHEET - 3 FOR WATERLINE NOTES.

EXISTING	NEW	
		GATE VALVE
		BUTTERFLY VALVE
		FIRE HYDRANT
		SAS MANHOLE
		STORM DRAIN INLET
		STORM DRAIN MANHOLE
		SANITARY SEWER SERVICE
		WATER SERVICE - SINGLE
		WATERLINE
		EXISTING WATERLINE
		SANITARY SEWER LINE
		EXISTING SEWER LINE
		STORM DRAIN
		EXISTING STORM DRAIN
		EXISTING GAS LINE
		EXISTING OVERHEAD ELEC. LINE
		EXISTING UNDERGROUND TELE. LINE
		EXISTING UNDERGROUND TRAFFIC LINE WITH BOX
		EXISTING POWER POLE
		EXISTING TRAFFIC SIGNAL LIGHT
		UTILITY POTHOLE (SEE SHEET 21)
		ASPHALT PAVEMENT REMOVAL

URS Corporation  
ONE PARK SQUARE  
6501 AMERICAS PARKWAY, N. E.  
SUITE 900  
ALBUQUERQUE, NM 87110-5311  
(505) 855-7500

TITLE: WYOMING STORM DRAIN & LANE WIDENING - WYOMING BLVD TO LUTHY STREET

Design Review Committee	City Engineer Approval	te	Mo./Day/Yr.	Mo./Day/Yr.
-------------------------	------------------------	----	-------------	-------------

APPROVED \_\_\_\_\_ Updated \_\_\_\_\_

1	2	3	4	5	6	7	8	9	10	11	12	13	14	15	16	17	18	19	20	21	22	23	24	25	26	27	28	29	30	31	32	33	34	35	36	37	38	39	40	41	42	43	44	45	46	47	48	49	50	51	52	53	54	55	56	57	58	59	60	61	62	63	64	65	66	67	68	69	70	71	72	73	74	75	76	77	78	79	80	81	82	83	84	85	86	87	88	89	90	91	92	93	94	95	96	97	98	99	100	101	102	103	104	105	106	107	108	109	110	111	112	113	114	115	116	117	118	119	120	121	122	123	124	125	126	127	128	129	130	131	132	133	134	135	136	137	138	139	140	141	142	143	144	145	146	147	148	149	150	151	152	153	154	155	156	157	158	159	160	161	162	163	164	165	166	167	168	169	170	171	172	173	174	175	176	177	178	179	180	181	182	183	184	185	186	187	188	189	190	191	192	193	194	195	196	197	198	199	200	201	202	203	204	205	206	207	208	209	210	211	212	213	214	215	216	217	218	219	220	221	222	223	224	225	226	227	228	229	230	231	232	233	234	235	236	237	238	239	240	241	242	243	244	245	246	247	248	249	250	251	252	253	254	255	256	257	258	259	260	261	262	263	264	265	266	267	268	269	270	271	272	273	274	275	276	277	278	279	280	281	282	283	284	285	286	287	288	289	290	291	292	293	294	295	296	297	298	299	300	301	302	303	304	305	306	307	308	309	310	311	312	313	314	315	316	317	318	319	320	321	322	323	324	325	326	327	328	329	330	331	332	333	334	335	336	337	338	339	340	341	342	343	344	345	346	347	348	349	350	351	352	353	354	355	356	357	358	359	360	361	362	363	364	365	366	367	368	369	370	371	372	373	374	375	376	377	378	379	380	381	382	383	384	385	386	387	388	389	390	391	392	393	394	395	396	397	398	399	400	401	402	403	404	405	406	407	408	409	410	411	412	413	414	415	416	417	418	419	420	421	422	423	424	425	426	427	428	429	430	431	432	433	434	435	436	437	438	439	440	441	442	443	444	445	446	447	448	449	450	451	452	453	454	455	456	457	458	459	460	461	462	463	464	465	466
---	---	---	---	---	---	---	---	---	----	----	----	----	----	----	----	----	----	----	----	----	----	----	----	----	----	----	----	----	----	----	----	----	----	----	----	----	----	----	----	----	----	----	----	----	----	----	----	----	----	----	----	----	----	----	----	----	----	----	----	----	----	----	----	----	----	----	----	----	----	----	----	----	----	----	----	----	----	----	----	----	----	----	----	----	----	----	----	----	----	----	----	----	----	----	----	----	----	----	-----	-----	-----	-----	-----	-----	-----	-----	-----	-----	-----	-----	-----	-----	-----	-----	-----	-----	-----	-----	-----	-----	-----	-----	-----	-----	-----	-----	-----	-----	-----	-----	-----	-----	-----	-----	-----	-----	-----	-----	-----	-----	-----	-----	-----	-----	-----	-----	-----	-----	-----	-----	-----	-----	-----	-----	-----	-----	-----	-----	-----	-----	-----	-----	-----	-----	-----	-----	-----	-----	-----	-----	-----	-----	-----	-----	-----	-----	-----	-----	-----	-----	-----	-----	-----	-----	-----	-----	-----	-----	-----	-----	-----	-----	-----	-----	-----	-----	-----	-----	-----	-----	-----	-----	-----	-----	-----	-----	-----	-----	-----	-----	-----	-----	-----	-----	-----	-----	-----	-----	-----	-----	-----	-----	-----	-----	-----	-----	-----	-----	-----	-----	-----	-----	-----	-----	-----	-----	-----	-----	-----	-----	-----	-----	-----	-----	-----	-----	-----	-----	-----	-----	-----	-----	-----	-----	-----	-----	-----	-----	-----	-----	-----	-----	-----	-----	-----	-----	-----	-----	-----	-----	-----	-----	-----	-----	-----	-----	-----	-----	-----	-----	-----	-----	-----	-----	-----	-----	-----	-----	-----	-----	-----	-----	-----	-----	-----	-----	-----	-----	-----	-----	-----	-----	-----	-----	-----	-----	-----	-----	-----	-----	-----	-----	-----	-----	-----	-----	-----	-----	-----	-----	-----	-----	-----	-----	-----	-----	-----	-----	-----	-----	-----	-----	-----	-----	-----	-----	-----	-----	-----	-----	-----	-----	-----	-----	-----	-----	-----	-----	-----	-----	-----	-----	-----	-----	-----	-----	-----	-----	-----	-----	-----	-----	-----	-----	-----	-----	-----	-----	-----	-----	-----	-----	-----	-----	-----	-----	-----	-----	-----	-----	-----	-----	-----	-----	-----	-----	-----	-----	-----	-----	-----	-----	-----	-----	-----	-----	-----	-----	-----	-----	-----	-----	-----	-----	-----	-----	-----	-----	-----	-----	-----	-----	-----	-----	-----	-----	-----	-----	-----	-----	-----	-----	-----	-----	-----	-----	-----	-----	-----	-----	-----	-----	-----	-----	-----	-----	-----	-----	-----	-----	-----	-----	-----	-----	-----	-----	-----	-----	-----	-----	-----	-----	-----	-----	-----	-----	-----	-----	-----	-----	-----	-----	-----	-----	-----

	FEB -6 2004	(U)	FEB -6 2004	D	Des:			
--	-------------	-----	-------------	---	------	--	--	--

DESIGN REVIEW COMMITTEE OUTREACH last

Oil	Product No.	Zone	Map No.	Sheet	Of
-----	-------------	------	---------	-------	----

City Project No. 576892 Zone Map No. Sheet 2 of 3

E145700 P: \CADD\ ISCHOOL.DWG



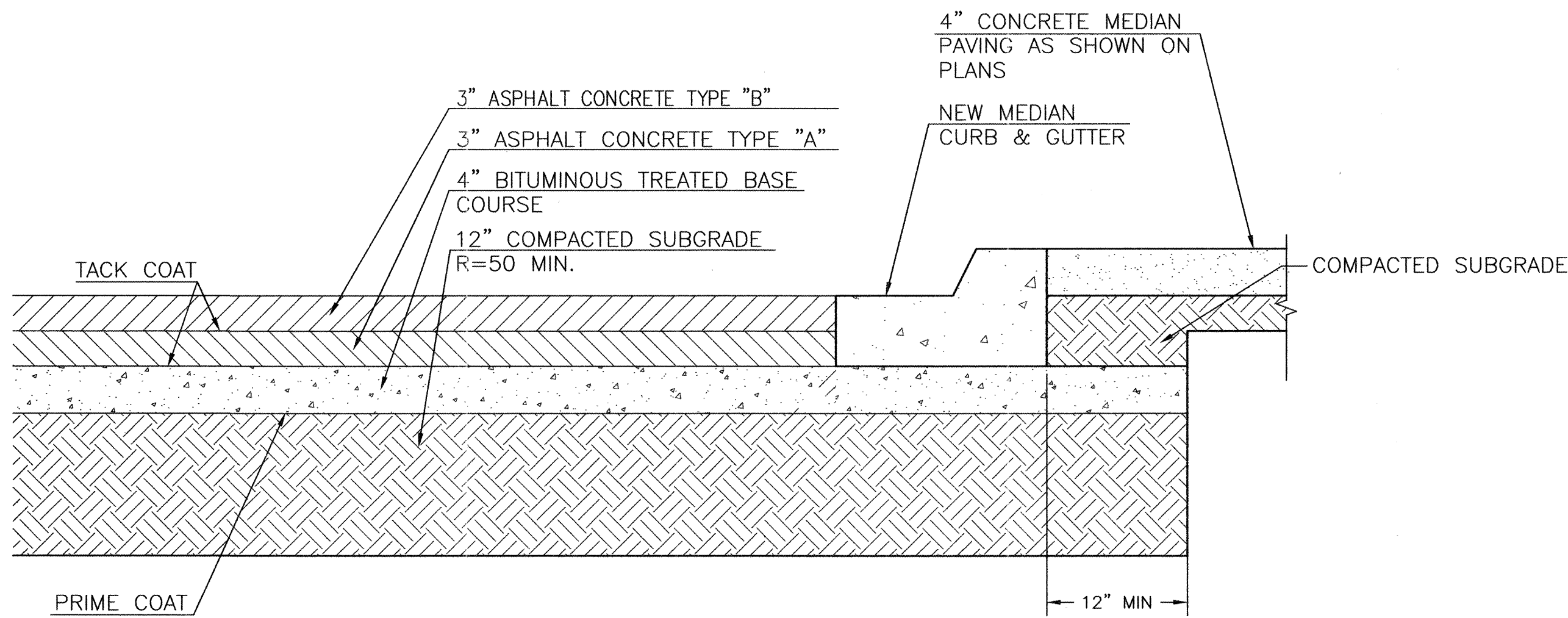

**PAVEMENT SECTION**  
N.T.S.

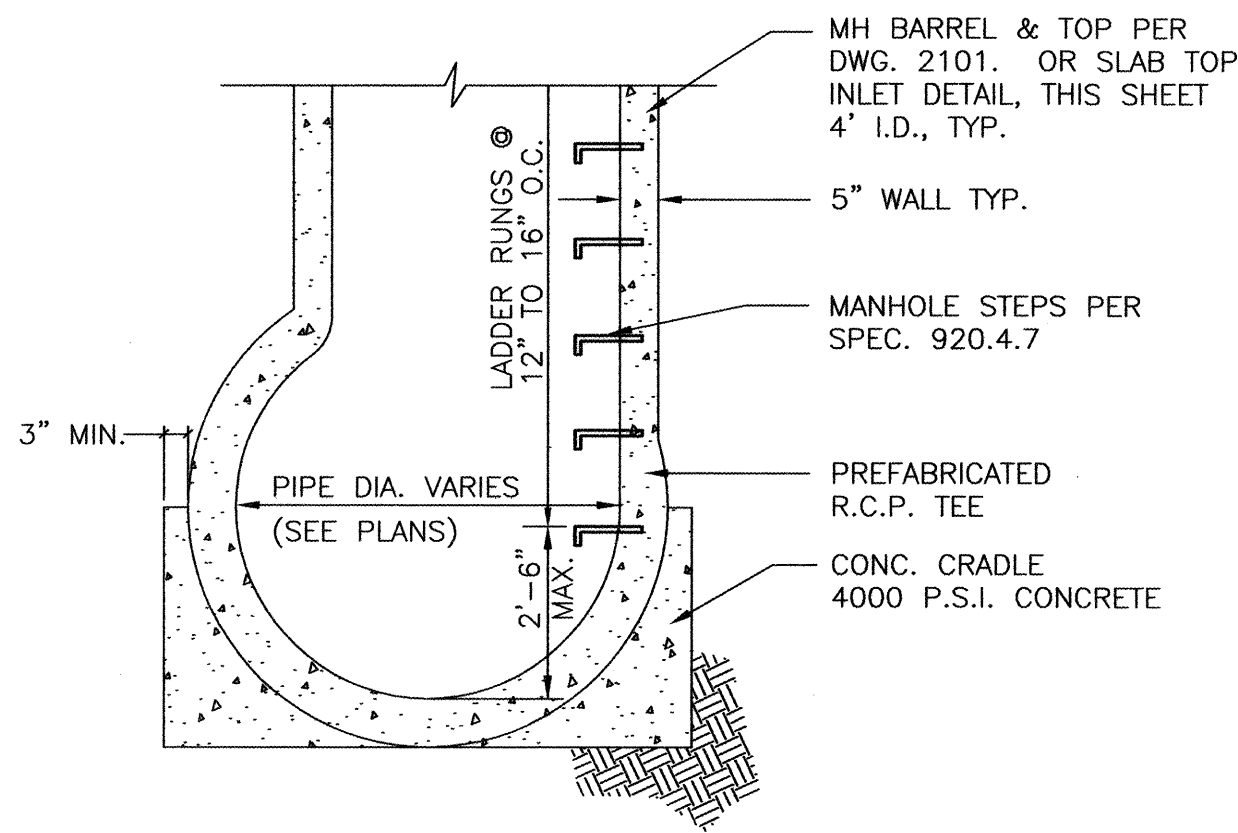

**TYPE A MANHOLE SECTION**  
NOT TO SCALE

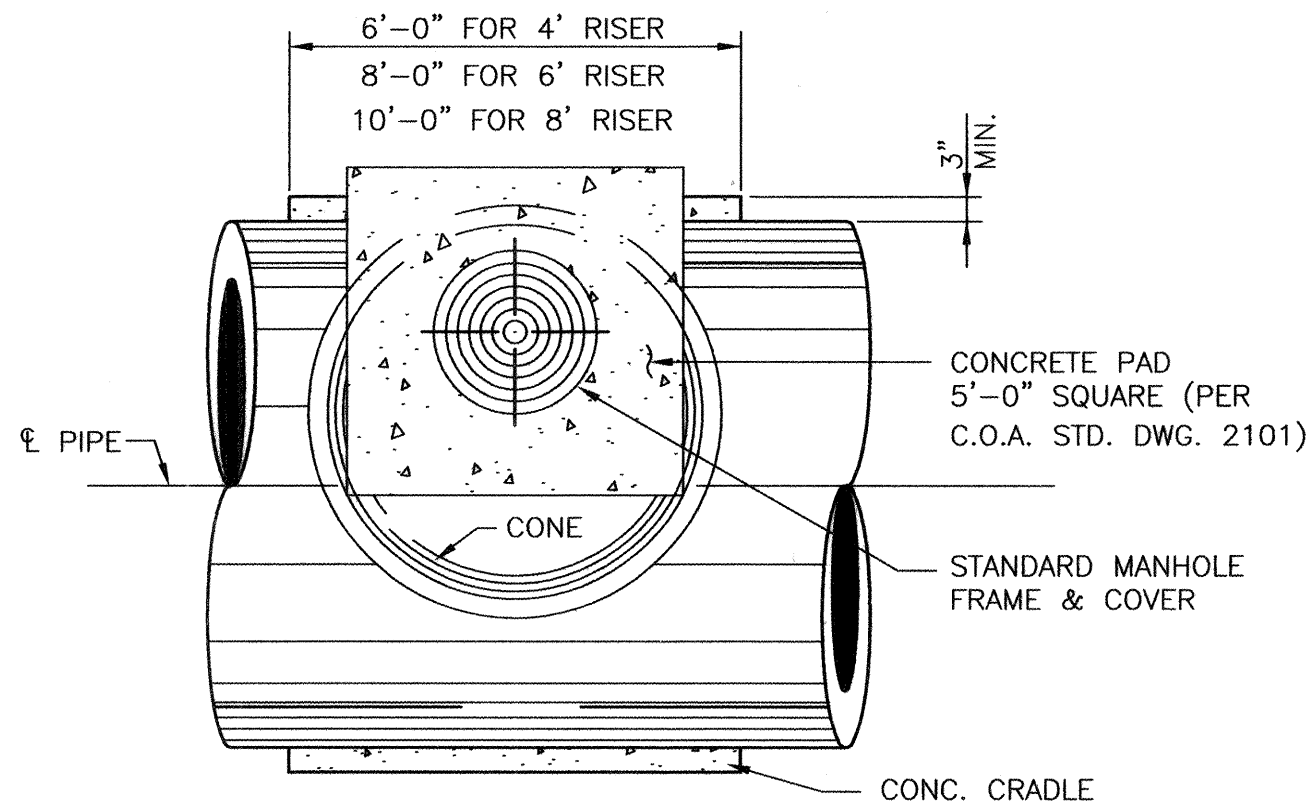

**TYPE A MANHOLE PLAN**  
NOT TO SCALE

- 12-INCH WATERLINE REPLACEMENT NOTES (C.O.)
1. NEW WATERLINE SHALL HAVE 3-FOOT MINIMUM COVER
  2. RECONNECT 1 - 1/4 INCH WATER SERVICES TO THE SOUTH (5 EACH)
  3. REPLACE SERVICE LINE ON NORTH SIDE AND CONNECT TO EXISTING METER BOXES - 50 LF OF SERVICE LINE (3 EACH). MATCH EXISTING SIZE AS FOLLOWS:  
8521 1/2 IN LINE  
8525 1/2 IN LINE  
8531 1 - 1/4 INCH LINE
  4. ON THE EAST END OF THE NEW WATERLINE, EXTEND NEW 12 INCH PIPE TO THE EAST AT A MINIMAL SLOPE TO CONNECT TO THE EXISTING LINE. DO NOT ALLOW A HIGH POINT IN THE NEW LINE.
  5. RESTRAINED JOINTS SHALL BE USED WHEREVER POSSIBLE. 45° RESTRAINT LENGTH IS 25-FEET EACH SIDE. AT STA 13+41, CONTRACTOR SHALL HAVE THE OPTION OF USING BLOCKING, PER COA STD. DWG. 2320, IN LIEU OF RESTRAINED JOINTS.
  6. ALL 6-INCH PIPE IN LUTHY STREET WILL BE RESTRAINED. JOINTS SHALL BE RESTRAINED 25-FEET ON EACH SIDE OF 45° BENDS AT STATIONS 18+89.6 AND 19+01.
  7. EXISTING 12-INCH PIPE SHALL BE ABANDONED IN PLACE AND FILLED WITH GROUT OR REMOVED AND DISPOSED.
  8. REPLACE 4 METER BOXES ON SOUTH SIDE (BOX AT MACS OK). RESET YOKES AS REQUIRED.

**URS**  
URS Corporation  
ONE PARK SQUARE  
6501 AMERICAS PARKWAY, N. E.  
SUITE 900  
ALBUQUERQUE, NM 87110-5311  
(505) 855-7500

RECORD DRAWINGS  
THESE DRAWINGS HAVE BEEN REVISED TO REFLECT AS-CONSTRUCTED CONDITIONS IN ACCORDANCE WITH INFORMATION FURNISHED BY THE CONTRACTOR (DAVID MONTROYA CONSTRUCTION, INC.) AND ASCG, WHICH PERFORMED ON-SITE INSPECTION DURING CONSTRUCTION AND ALBUQUERQUE SURVEY WHICH PROVIDED CONSTRUCTION SURVEYS.

CITY OF ALBUQUERQUE PUBLIC WORKS DEPARTMENT ENGINEERING DEVELOPMENT GROUP			
TITLE: WYOMING STORM DRAIN & LANE WIDENING - WYOMING BLVD TO LUTHY STREET <b>MISCELLANEOUS DRAINAGE DETAILS</b>			
Design Review Committee	City Engineer Approval	Mo./Day/Yr.	Mo./Day/Yr.
Last Design Update			
City Project No. 576892		Zone Map No.	Sheet 3 Of 3