

HARPER MEDIAN

CITY OF ALBUQUERQUE CAPITAL IMPLEMENTATION PROGRAM ENGINEERING, ARCHITECTURAL, AND ART SERVICES SECTION

LANDSCAPE IMPROVEMENTS

INDEX

SHEET	DESCRIPTION
1	TITLE SHEET
2	PLANTING PLAN
3	IRRIGATION PLAN
4	DETAILS
T1	SIGNING AND CONSTRUCTION TRAFFIC CONTROL STANDARDS
T2	TYPICAL TRAFFIC CONTROL AND SIGNING EXAMPLES

FOR INFORMATION ONLY

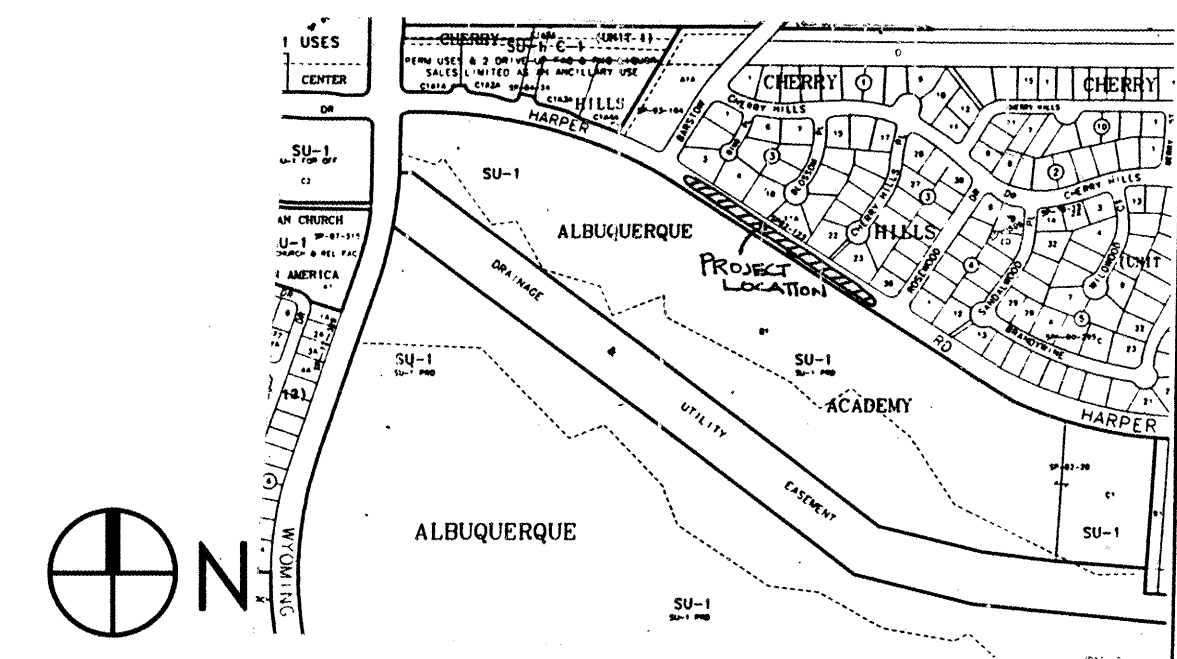

VICINITY MAP
NOT TO SCALE
E-19

NOTICE TO CONTRACTORS

- ALL WORK DETAILED ON THESE PLANS TO BE PERFORMED UNDER CONTRACT SHALL, EXCEPT AS OTHERWISE STATED OR PROVIDED FOR HEREON, BE CONSTRUCTED IN ACCORDANCE WITH THE CITY OF ALBUQUERQUE STANDARD SPECIFICATIONS FOR PUBLIC WORKS CONSTRUCTION, 1986 EDITION AS AMENDED THROUGH UPDATE No.6
- TWO WORKING DAYS PRIOR TO ANY EXCAVATION, THE CONTRACTOR MUST CONTACT NEW MEXICO ONE CALL SYSTEM (260-1990) FOR LOCATION OF EXISTING UTILITIES.
- PRIOR TO CONSTRUCTION, THE CONTRACTOR SHALL EXCAVATE AND VERIFY THE HORIZONTAL AND VERTICAL LOCATIONS OF ALL OBSTRUCTIONS. SHOULD A CONFLICT EXIST, THE CONTRACTOR SHALL NOTIFY THE ENGINEER OR SURVEYOR IMMEDIATELY SO THAT THE CONFLICT CAN BE RESOLVED WITH A MINIMUM AMOUNT OF DELAY.
- FIVE (5) WORKING DAYS PRIOR TO BEGINNING CONSTRUCTION, THE CONTRACTOR SHALL SUBMIT TO CONSTRUCTION COORDINATION DIVISION A DETAILED CONSTRUCTION SCHEDULE. TWO (2) WORKING DAYS PRIOR TO CONSTRUCTION, THE CONTRACTOR SHALL OBTAIN A BARRICADING PERMIT FROM THE CONST. COORDINATION DIVISION. CONTRACTOR SHALL NOTIFY BARRICADE ENGINEER (768-2551) PRIOR TO OCCUPYING AN INTERSECTION. REFER TO SECTION 19 OF THE GENERAL CONDITIONS OF THE STANDARD SPECIFICATIONS.
- ALL STREET STRIPING ALTERED OR DESTROYED SHALL BE REPLACED WITH PLASTIC REFLECTORIZED PAVEMENT MARKINGS BY CONTRACTOR TO LOCATION AS EXISTING OR AS INDICATED BY THIS PLAN SET.
- CONTRACTOR SHALL NOTIFY THE ENGINEER NOT LESS THAN SEVEN (7) DAYS PRIOR TO STARTING WORK IN ORDER THAT THE CITY SURVEYOR MAY TAKE NECESSARY MEASURES TO INSURE THE PRESERVATION OF SURVEY MONUMENTS. CONTRACTOR SHALL NOT DISTURB PERMANENT SURVEY MONUMENTS WITHOUT THE CONSENT OF THE CITY SURVEYOR AND SHALL NOTIFY THE CITY SURVEYOR AND BEAR THE EXPENSE OF REPLACING ANY THAT MAY BE DISTURBED WITHOUT PERMISSION. REPLACEMENT SHALL BE DONE ONLY BY THE CITY SURVEYOR. WHEN A CHANGE IS MADE IN THE FINISHED ELEVATIONS OF THE PAVEMENT OF ANY ROADWAY IN WHICH A PERMANENT SURVEY MONUMENT IS LOCATED, CONTRACTOR SHALL, AT HIS OWN EXPENSE, ADJUST THE MONUMENT COVER TO THE NEW GRADE, UNLESS OTHERWISE SPECIFIED. REFER TO SECTION 4.4 OF THE GENERAL CONDITIONS OF THE STANDARD SPECIFICATIONS. ANY PERMANENT SURVEY MONUMENT LOCATED WITHIN 50' OF THE PROJECT LIMITS NOT SHOWN ON THE PLANS THAT IS DESTROYED DURING CONSTRUCTION WILL BE REPLACED AT DESIGNER'S EXPENSE.
- CONTRACTOR SHALL EXERCISE CAUTION WHEN WORKING IN THE VICINITY OF EXISTING CITY FACILITIES. ANY DAMAGED ITEMS SHALL BE REPAIRED OR REPLACED IN KIND, AS DETERMINED BY THE OWNER'S REPRESENTATIVE. REPLACEMENTS SHALL BE AT THE CONTRACTOR'S EXPENSE, AS PER C.O.A. SPECS.
- CONTRACTOR SHALL MAINTAIN A GRAFFITI-FREE WORK SITE. CONTRACTOR SHALL PROMPTLY REMOVE ANY AND ALL GRAFFITI FROM ALL EQUIPMENT, WHETHER PERMANENT OR TEMPORARY.

THE FOLLOWING NOTES ALSO APPLY WHEN CHECKED

- ☐ ALL UTILITIES AND UTILITY SERVICE LINES SHALL BE INSTALLED PRIOR TO PAVING.
- ☒ BACKFILL COMPACTION SHALL BE ACCORDING TO SPECIFIED STREET USE.
- ☐ TACK COAT REQUIREMENTS SHALL BE DETERMINED BY THE CITY ENGINEER.
- ☐ SIDEWALKS AND WHEELCHAIR RAMPS WITHIN THE CURB RETURNS SHALL BE CONSTRUCTED WHEREVER A NEW CURB RETURN IS CONSTRUCTED.
- ☐ IF CURB IS DEPRESSED FOR A DRIVEPAD, THE DRIVEPAD SHALL BE CONSTRUCTED PRIOR TO ACCEPTANCE OF CURB AND GUTTER.
- ☐ ALL STORM DRAINAGE FACILITIES SHALL BE COMPLETED PRIOR TO FINAL ACCEPTANCE.
- ☐ THE REQUESTOR OR DEVELOPER SHALL BE RESPONSIBLE FOR REPAIR OR REPLACEMENT OF ALL CURB AND GUTTER OR SIDEWALK DAMAGED AFTER APPROVAL BY THE CITY ENGINEER OF WORK COMPLETED BY THE CONTRACTOR.



5150 A SAN FRANCISCO NE
ALBUQUERQUE, NM 87109
PHONE: 505-822-8200
FAX: 505-822-8282
E-MAIL: mail@sites-sw.com
WEB: www.sites-sw.com
PLANNING
LANDSCAPE ARCHITECTURE
MARKET ANALYSIS

CONSTRUCTION NOTES:

- WHEN ABUTTING NEW CURB AND GUTTER TO EXISTING PAVEMENT, A 1" WIDE SECTION OF EXISTING PAVEMENT ADJACENT TO THE CURB AND GUTTER SHALL BE SAWCUT, REMOVED, AND REPLACED AS PER THE STANDARD SPECIFICATIONS.
- THE CONTRACTOR SHALL ABIDE BY ALL LOCAL, STATE, AND FEDERAL LAWS, RULES AND REGULATIONS WHICH APPLY TO THE CONSTRUCTION OF THESE IMPROVEMENTS.
- PRIOR TO CONSTRUCTION, THE CONTRACTOR SHALL EXCAVATE AND VERIFY THE HORIZONTAL AND VERTICAL LOCATIONS OF ALL POTENTIAL OBSTRUCTIONS. SHOULD A CONFLICT EXIST, THE CONTRACTOR SHALL NOTIFY THE CONSTRUCTION OBSERVER SO THAT THE CONFLICT CAN BE RESOLVED WITH A MINIMUM AMOUNT OF DELAY.
- TWO (2) WORKING DAYS PRIOR TO ANY EXCAVATION, THE CONTRACTOR SHALL CONTACT LINE LOCATING SERVICE FOR LOCATION OF EXISTING UTILITIES.
- ALL ELECTRICAL, TELEPHONE, CABLE TV, GAS AND OTHER UTILITY LINES, CABLES, AND APPURTENANCES ENCOUNTERED DURING CONSTRUCTION THAT REQUIRE RELOCATION, SHALL BE COORDINATED WITH THAT UTILITY. THE CONTRACTOR SHALL BE RESPONSIBLE FOR COORDINATION OF ALL NECESSARY UTILITY ADJUSTMENTS. NO ADDITIONAL COMPENSATION WILL BE ALLOWED FOR DELAYS OR INCONVENIENCES CAUSED BY UTILITY COMPANY WORK CREWS. THE CONTRACTOR MAY BE REQUIRED TO RESCHEDULE HIS ACTIVITIES TO ALLOW UTILITY CREWS TO PERFORM THEIR REQUIRED WORK.
- A DISPOSAL SITE FOR ALL EXCESS EXCAVATION MATERIAL, AND UNSUITABLE MATERIAL SHALL BE OBTAINED BY THE CONTRACTOR IN COMPLIANCE WITH APPLICABLE ENVIRONMENTAL REGULATIONS AND APPROVED BY THE CONSTRUCTION OBSERVER. ALL COSTS INCURRED IN OBTAINING A DISPOSAL SITE AND HAUL THERETO SHALL BE CONSIDERED INCIDENTAL TO THE PROJECT AND NO SEPARATE MEASUREMENT OR PAYMENT SHALL BE MADE.
- THE CONTRACTOR IS RESPONSIBLE FOR PROTECTING THE EXISTING UTILITY LINES WITHIN THE CONSTRUCTION AREA. ANY DAMAGE TO EXISTING FACILITIES CAUSED BY CONSTRUCTION ACTIVITY SHALL BE REPAIRED OR REPLACED AT THE CONTRACTOR'S EXPENSE AND APPROVED BY THE CONSTRUCTION OBSERVER.
- CONSTRUCTION ACTIVITY SHALL BE LIMITED TO THE PROPERTY AND/OR PROJECT LIMITS. ANY DAMAGE TO ADJACENT PROPERTIES RESULTING FROM THE CONSTRUCTION PROCESS IS THE RESPONSIBILITY OF THE CONTRACTOR. ANY COSTS INCURRED FOR REPAIRS SHALL BE THE COST OF THE CONTRACTOR.
- OVERNIGHT PARKING OF CONSTRUCTION EQUIPMENT SHALL NOT OBSTRUCT DRIVEWAYS OR DESIGNATED TRAFFIC LANES. THE CONTRACTOR SHALL NOT STORE ANY EQUIPMENT OR MATERIAL WITHIN THE PUBLIC RIGHT-OF-WAY.
- THE CONTRACTOR SHALL OBTAIN ALL THE NECESSARY PERMITS FOR THE PROJECT PRIOR TO COMMENCING CONSTRUCTION (I.E. BARRICADING, TOPSOIL DISTURBANCE AND EXCAVATION PERMITS, ETC.)
- THE CONTRACTOR SHALL BE RESPONSIBLE TO REPLACE AT HIS EXPENSE ANY AND ALL PROPERTY CORNERS DESTROYED DURING CONSTRUCTION. ALL PROPERTY CORNERS MUST BE RESET BY A REGISTERED LAND SURVEYOR.
- ALL PERMANENT PAVEMENT MARKING AND TRAFFIC SIGNING SHALL BE FURNISHED AND INSTALLED BY THE CONTRACTOR PER PLAN.
- THE CONTRACTOR SHALL PREPARE A CONSTRUCTION TRAFFIC CONTROL AND SIGNING PLAN AND OBTAIN APPROVAL OF SUCH PLAN FROM THE CITY OF ALBUQUERQUE, TRAFFIC ENGINEERING DEPARTMENT, PRIOR TO BEGINNING ANY CONSTRUCTION WORK ON OR ADJACENT TO EXISTING STREETS.
- ALL BARRICADES AND CONSTRUCTION SIGNING SHALL CONFORM TO APPLICABLE SECTIONS OF THE "MANUAL ON UNIFORM TRAFFIC CONTROL DEVICES" (MUTCD), U.S. DEPARTMENT OF TRANSPORTATION, LATEST EDITION.
- THE CONTRACTOR SHALL MAINTAIN ALL CONSTRUCTION BARRICADES AND SIGNING AT ALL TIMES. THE CONTRACTOR SHALL VERIFY THE PROPER LOCATION OF ALL BARRICADING AT THE END AND BEGINNING OF EACH DAY.
- ALL SAWCUT PAVEMENT SHALL HAVE A UNIFORM EDGE AND BE SPRAYED WITH TACK.

REV.	SHEETS	CITY ENGINEER	DATE	USER DEPARTMENT	DATE	USER DEPARTMENT	DATE
ENGINEERS STAMP & SIGNATURE		APPROVALS		ENGINEER		DATE	
		DRC Chairman		Biller J. Gonzalez		8/24/98	
		Transportation		K. J. [Signature]		8/19/98	
		Water/Wastewater		K. J. [Signature]		8/18/98	
		Hydrology		J. [Signature]		8/19/98	
		C.I.P.		J. [Signature]		8/19/98	
Const. Mngmt.		J. [Signature]		8/19/98		APPROVED FOR CONSTRUCTION	
CITY PROJECT NO.		5935.91		SHEET		1 OF 4	

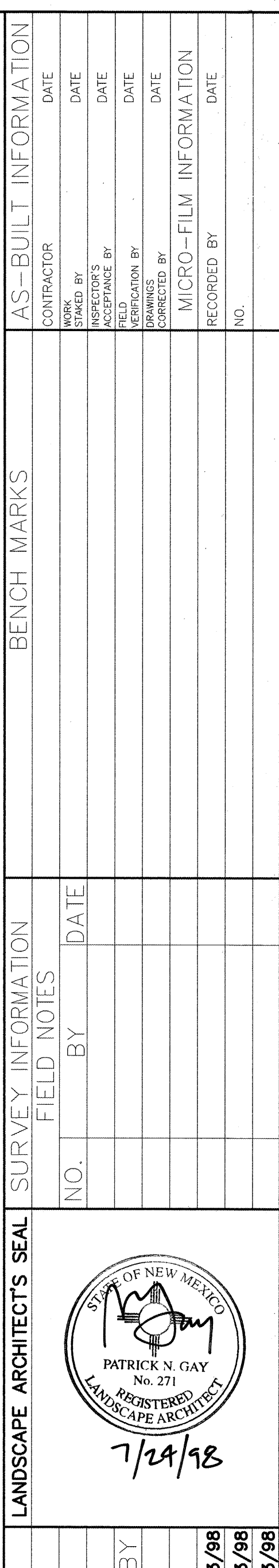

JOB NO. 98106C2

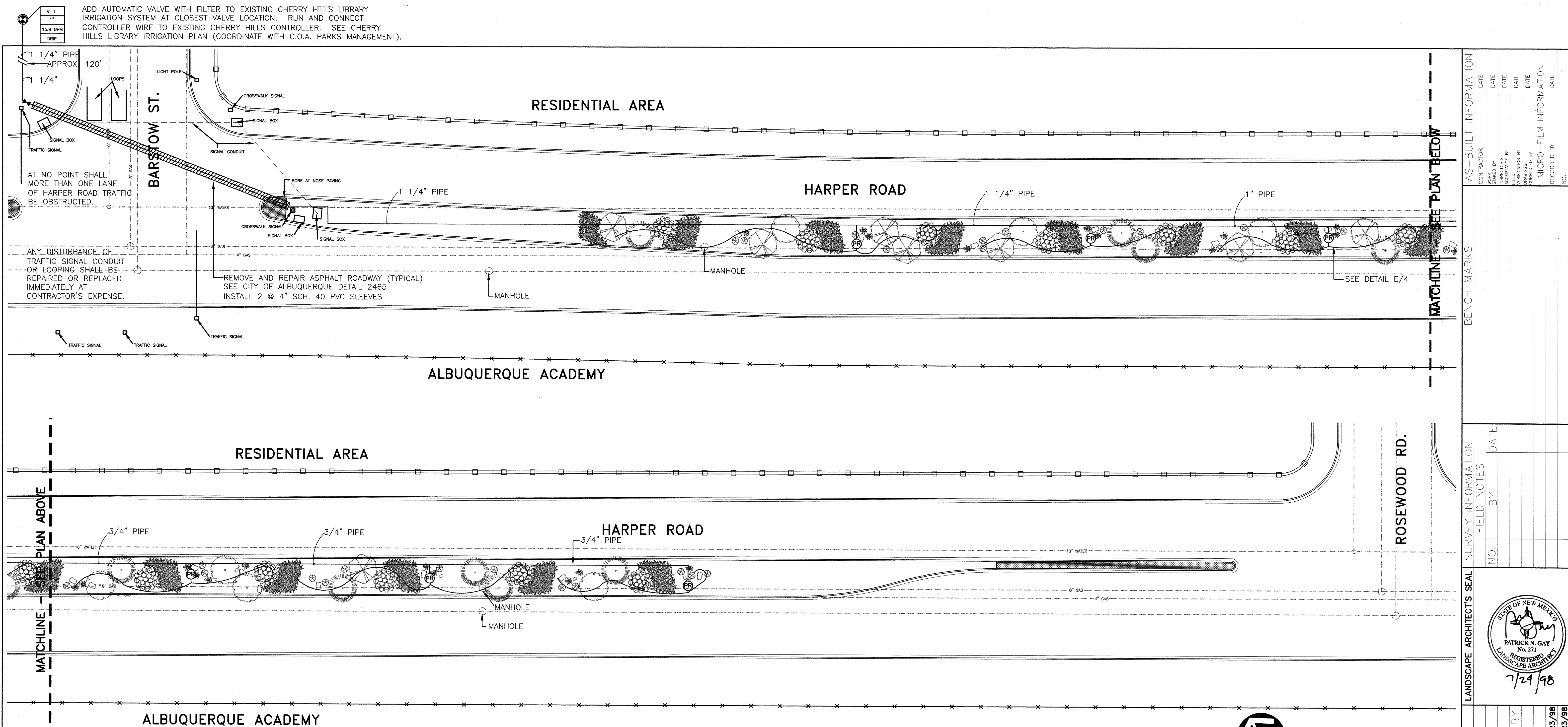

IRRIGATION LIST

- RAINBIRD PEB DRIP CONTROL VALVE (SIZE AS PER PLAN) WITH PEBCO PF SERIES, Y-FILTER (SAME SIZE AS VALVE) 150 MESH SEE DETAIL B/4
- SENNINGER PMR30LF 3/4" INLINE PRESSURE REGULATOR SEE DETAIL D/4
- SPEARS SCH. 80 TRUE UNION BALL VALVE (SIZE AS PER PLAN) AS PER C.O.A. DETAIL 2706
- LATERAL LINE: SCH. 40 PVC
- RAINBIRD XERI-BUG XB20 (2 GPH) EMITTER ON RAINBIRD 1/2" POLYTUBING INSTALL TWO(2) EMITTERS PER SHRUB, AND 1 PER ORNAMENTAL GRASS, AND INSTALL SIX (6) EMITTERS PER 15 GAL. TREE AND TEN (10) EMITTERS PER PINON SEE DETAIL C/4
- 2 @ 4" SCH. 40 PVC SLEEVES CUT, REMOVE, DISPOSE, AND REPLACE EXISTING ASPHALT AS PER CITY OF ALBUQUERQUE DETAIL 2465

NOTE: ANY DAMAGE TO EXISTING CURB AND GUTTER WILL REQUIRE REPLACEMENT IN KIND AS PER CITY OF ALBUQUERQUE SPECIFICATIONS.

IRRIGATION NOTES

GENERAL

- WORK UNDER THIS SECTION CONSISTS OF INSTALLING A COMPLETE UNDERGROUND IRRIGATION SYSTEM AS SHOWN ON THESE PLANS, DETAILS AND SPECIFICATIONS. THE CONTRACTOR PERFORMING THIS WORK SHALL FURNISH ALL LABOR, EQUIPMENT, MATERIALS AND PERMITS NECESSARY FOR THE COMPLETION OF THE IRRIGATION SYSTEM, EXCEPT FOR THOSE COMPONENTS SPECIFIED TO BE FURNISHED BY OTHERS.
- THE CONTRACTOR SHALL BE FAMILIAR WITH THESE PLANS, DETAILS AND SPECIFICATIONS AS THEY PERTAIN TO THE SITE. IT SHALL BE THE CONTRACTOR'S RESPONSIBILITY TO NOTIFY THE OWNER'S REPRESENTATIVE OF ANY ITEMS THAT ARE IN CONFLICT WITH THE PROPOSED CONTRACT.
- EXISTING UTILITY LINES ARE TO BE BLUE STAKED PRIOR TO EXCAVATION FOR IRRIGATION LINES AND EQUIPMENT. CHECK AND FIELD VERIFY ALL SITE CONDITIONS, UTILITIES AND SERVICES PRIOR TO TRENCHING. CALL N.M. ONE CALL AT 260-1990 FOR BLUE STAKING.
- RIGHT OF WAY VARIES BY STREET DESIGN. CONSTRUCTION AREAS ARE NOTED ON DRAWINGS. AT NO TIME SHALL CONTRACTOR PERFORM WORK OR DISTURB AREAS BEYOND RIGHT OF WAY LIMIT.
- ALL PLANT MATERIALS SHALL BE IRRIGATED WITH AUTOMATIC IRRIGATION SYSTEMS AS PER PLANS, DETAILS AND SPECIFICATIONS UNLESS OTHERWISE INDICATED ON THE DRAWING.
- WHERE TREES, LIGHT STANDARDS, ETC. ARE AN OBSTRUCTION OF PIPING AND DRIP EMITTERS, THEY SHALL BE ADJUSTED AND/OR RELOCATED AS NECESSARY TO OBTAIN FULL COVERAGE WITHOUT EXCESSIVE OVERFLOW.
- CONTRACTOR SHALL FLUSH ALL LINES PRIOR TO INSTALLING HEADS AND EMITTERS.
- PLANS ARE DIAGRAMMATIC AND APPROXIMATE DUE TO SCALE OF DRAWINGS. WHERE EVER APPLICABLE, PLACE MAINLINE AND LATERAL PIPING WITHIN TWO (2') FEET OF FACE OF CURB (F.O.C.). ALL VALVES SHALL BE LOCATED IN PLANTING AREAS WHERE SHOWN AND ALL PIPING SHALL BE INSTALLED PRIOR TO PLANTING. TO TEES, ELLS OR OTHER TURNS IN PIPING SHALL BE LOCATED UNDER PAVING. CAP ALL ENDS HAND TIGHT PRIOR TO BACKFILL. ALL IRRIGATION SHALL BE INSTALLED WITHIN APPLICABLE RIGHT OF WAYS.
- COMPLY WITH REQUIREMENTS OF THE UNIFORM PLUMBING CODE AND ANY OTHER GOVERNMENTAL BODIES HAVING JURISDICTION.

COMPONENTS AND PRODUCTS

- REFER TO IRRIGATION DETAILS, SPECIFICATIONS AND MANUFACTURERS RECOMMENDATIONS FOR ALL INSTALLATION PROCEDURES NOT FULLY DESCRIBED ON THE IRRIGATION PLANS.
- ALL BACKFILLING SHALL BE CLEAN MATERIAL FROM EXCAVATION. BACKFILLED TRENCH IS TO BE EVEN WITH EXISTING GRADES AFTER COMPACTION.
- TRENCH BACKFILL MATERIAL SHALL BE COMPACTED TO 85% PROCTOR DENSITY.
- ALL VALVES TO BE IN APPROVED VALVE BOXES. LOCATE VALVE BOXES IN GROUPS OF TWO OR THREE AND NEAR WALKWAYS WHEREVER POSSIBLE.
- COORDINATE PROGRAMS TO AVOID STATION OVERLAP.

WARRANTY AND MAINTENANCE

- THE CONTRACTOR SHALL WARRANT AND MAINTAIN THE IRRIGATION SYSTEM AS PER CURRENT C.O.A. SPECIFICATIONS.
- THE CONTRACTOR SHALL MAINTAIN THE IRRIGATION SYSTEM, IN SATISFACTORY WORKING ORDER, DURING THE TIME OF CONTRACT WORK.
- THE CONTRACTOR SHALL BE LIABLE FOR ANY LOSS OR DAMAGE TO ANY WORK OR MATERIALS, SUPPLIES AND EQUIPMENT ON THE JOB SITE CAUSED BY THE CONTRACTOR, ITS EMPLOYEES OR ANY OTHER UNFORESEEN CAUSE UNTIL FINAL ACCEPTANCE OF PROJECT WITH THE OWNER'S REPRESENTATIVE.

FOR INFORMATION ONLY

5150 A SAN FRANCISCO, NE ALBUQUERQUE, NM 87109
PHONE: 505-822-8200
FAX: 505-822-8282
E-MAIL: mail@sites-sw.com
WEB: www.sites-sw.com

PLANNING
LANDSCAPE ARCHITECTURE
MARKET ANALYSIS

CITY OF ALBUQUERQUE
PUBLIC WORKS DEPARTMENT
ENGINEERING DEVELOPMENT GROUP

HARPER MEDIAN
LANDSCAPE IMPROVEMENTS
IRRIGATION PLAN

APPROVED

AUG 24 1998

DESIGN REVIEW COMMITTEE

City Engineer Approval

Mo./Day/Yr.

Mo./Day/Yr.

City Project No. 5935.91

Zone Map No. E-19

Sheet 3 of 4

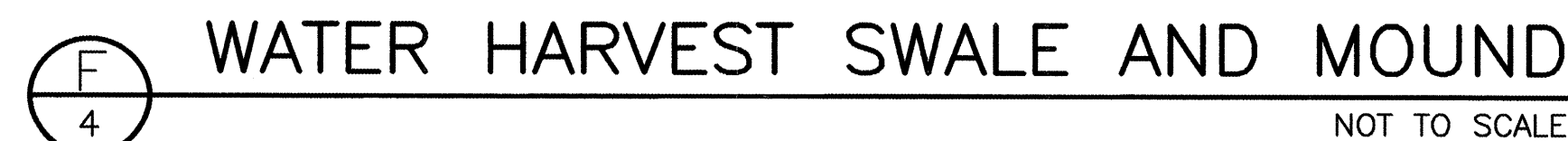

site
southwest

5150 A SAN FRANCISCO N
ALBUQUERQUE, NM 8710
PHONE: 505-822-8201
FAX: 505-822-828
E-MAIL: mail@sites-sw.com
WEB: www.sites-sw.com

P LANNING
L ANDSCAPE ARCHITECTURE
M ARKET ANALYSIS

P LANNING
L ANDSCAPE ARCHITECTURE
M ARKET ANALYSIS

	<h1 style="margin: 0;">CITY OF ALBUQUERQUE</h1> <h2 style="margin: 0;">PUBLIC WORKS DEPARTMENT</h2> <h2 style="margin: 0;">ENGINEERING DEVELOPMENT GROUP</h2>																								
<h3 style="margin: 0;">HARPER MEDIAN</h3> <h3 style="margin: 0;">LANDSCAPE IMPROVEMENTS</h3> <h3 style="margin: 0;">DETAILS</h3>																									
<div style="border: 1px solid black; padding: 5px; text-align: center;"> <div style="font-size: 2em; font-weight: bold; letter-spacing: 5px;">A P P R O V E D</div> <div style="margin: 10px 0;">AUG 24 1998</div> <div style="font-size: 0.8em;">DESIGN REVIEW COMMITTEE</div> </div>	<table border="1" style="width: 100%; border-collapse: collapse;"> <tr> <td style="width: 35%; vertical-align: top;">City Engineer Approval</td> <td style="width: 10%; text-align: center; vertical-align: middle;">Last Design Update</td> <td style="width: 22.5%; text-align: center; vertical-align: bottom;">Mo./Day/Yr.</td> <td style="width: 32.5%; text-align: center; vertical-align: bottom;">Mo./Day/Yr.</td> </tr> <tr><td style="height: 30px;"></td><td></td><td></td><td></td></tr> <tr><td style="height: 30px;"></td><td></td><td></td><td></td></tr> <tr><td style="height: 30px;"></td><td></td><td></td><td></td></tr> <tr><td style="height: 30px;"></td><td></td><td></td><td></td></tr> <tr><td style="height: 30px;"></td><td></td><td></td><td></td></tr> </table>	City Engineer Approval	Last Design Update	Mo./Day/Yr.	Mo./Day/Yr.																				
City Engineer Approval	Last Design Update	Mo./Day/Yr.	Mo./Day/Yr.																						
City Project No. 59355.91	Zone Map No. E-19	Sheet 4	Of 4																						

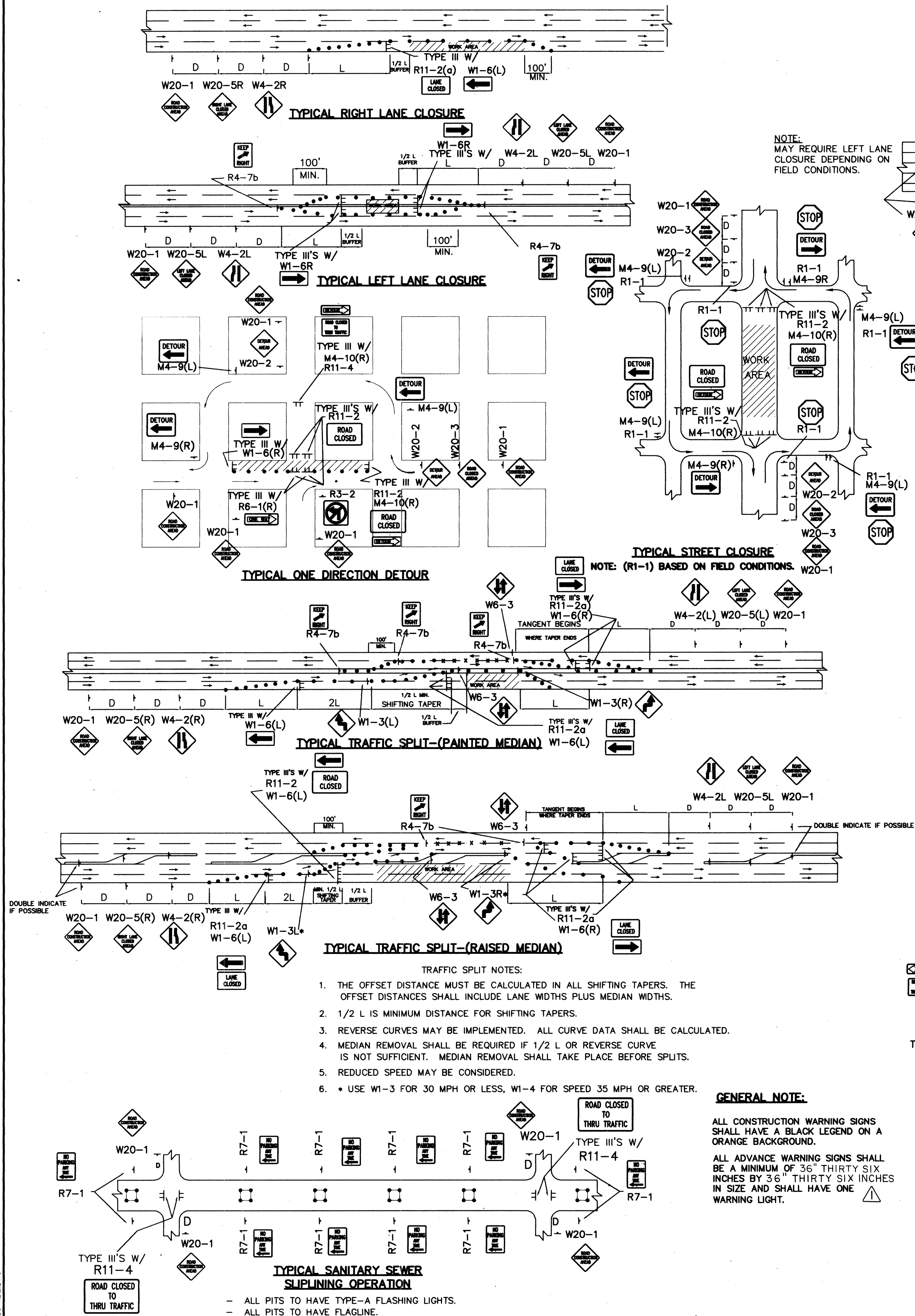

NOTE:
MAY REQUIRE LEFT LANE
CLOSURE DEPENDING ON
FIELD CONDITIONS.

TYPICAL LANE CLOSURE AT INTERSECTION
NOTE: DEPENDING ON WORK ZONE LOCATION

TYPICAL MID-BLOCK CLOSURE
NOTE: (R1-1) BASED ON FIELD CONDITIONS.

TYPICAL STREET CLOSURE
NOTE: (R1-1) BASED ON FIELD CONDITIONS.

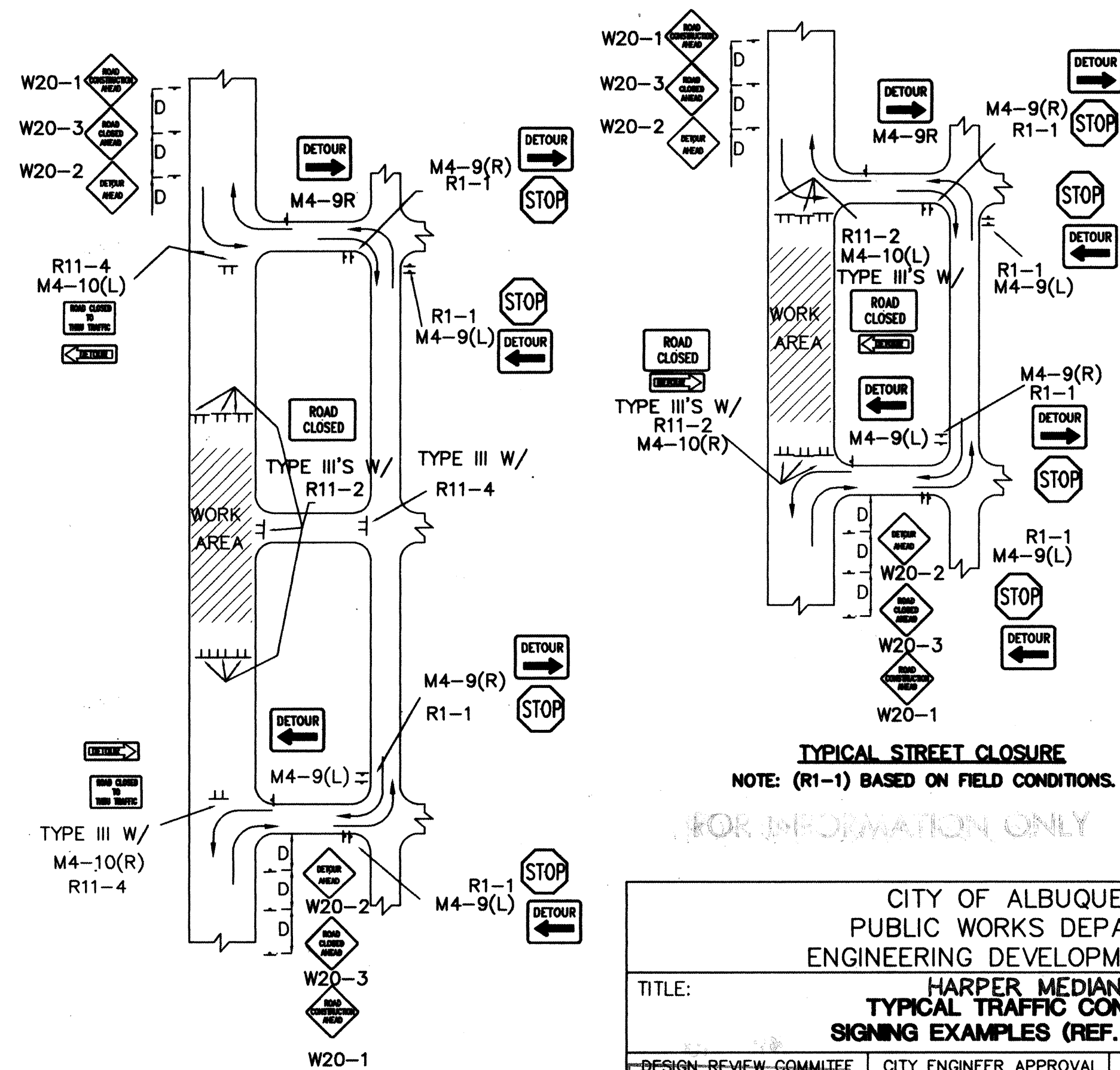
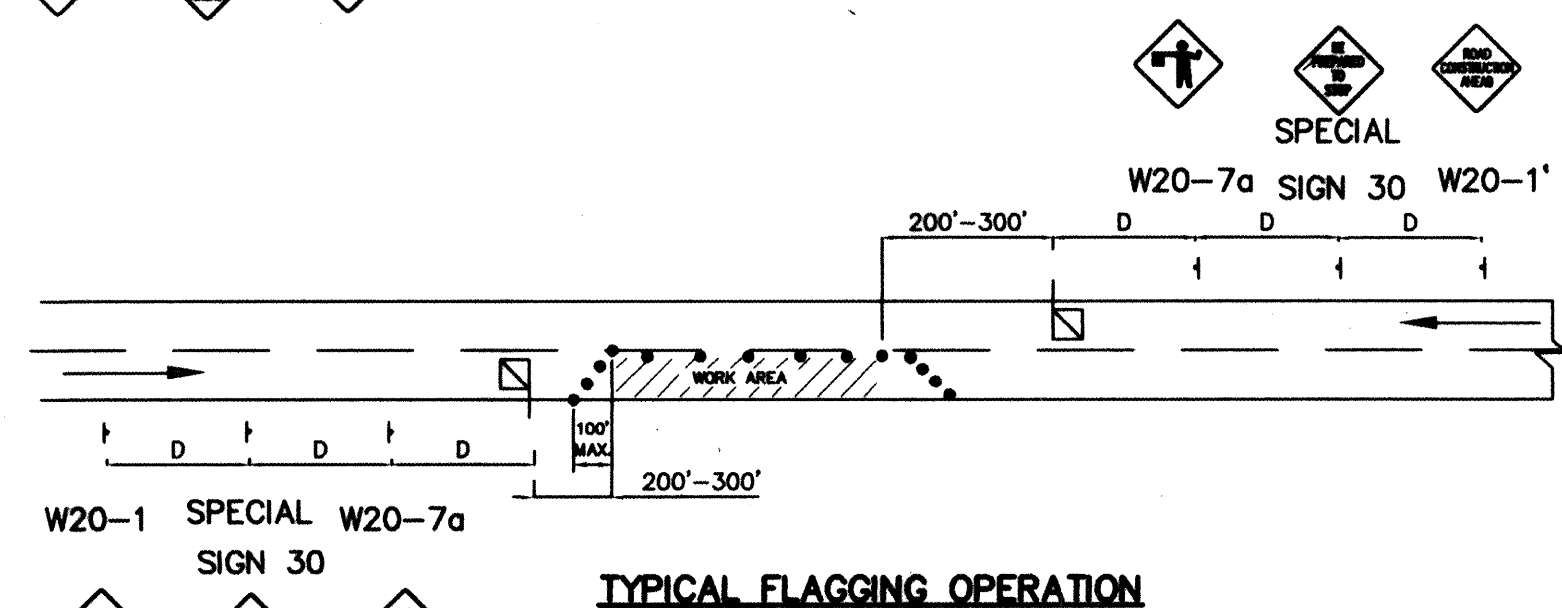
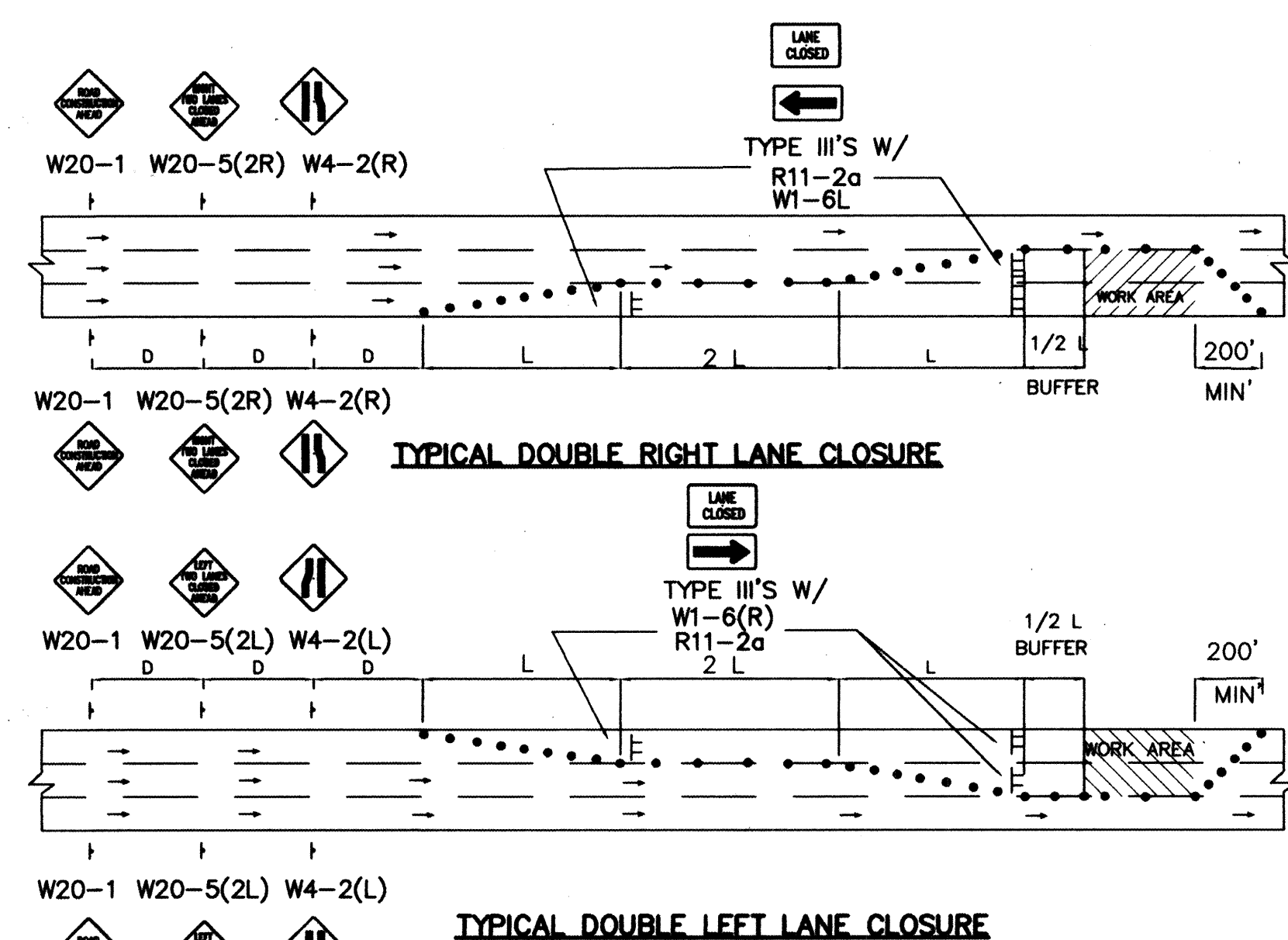

CITY OF ALBUQUERQUE PUBLIC WORKS DEPARTMENT ENGINEERING DEVELOPMENT GROUP	
TITLE: HARPER MEDIAN TYPICAL TRAFFIC CONTROL & SIGNING EXAMPLES (REF. M.U.T.C.D.)	
DESIGN REVIEW COMMITTEE APPROVED	CITY ENGINEER APPROVAL
DESIGN REVIEW COMMITTEE	LAST UPDATE
PROJECT NO. 5935.91	MAP NO. E-19
SHEET T2 OF T2	

AS BUILT INFORMATION		BENCH MARKS		SURVEY INFORMATION		ENGINEER'S SEAL	
CONTRACTOR	DATE	DATE	DATE	NO.	DATE	NO.	DATE
INSPECTOR	DATE	DATE	DATE	BY	DATE	BY	DATE
VERIFICATION BY	DATE	VERIFICATION BY	DATE	REMARKS	REVISIONS	DESIGN	DATE
CORRECTED BY	DATE	CORRECTED BY	DATE	DESIGNED BY	C.O.A. STANDARDS	DRAWN BY	DATE
MICRO-FILM INFORMATION		MICRO-FILM INFORMATION		MICRO-FILM INFORMATION		MICRO-FILM INFORMATION	
RECORDED BY	DATE	RECORDED BY	DATE	RECORDED BY	DATE	RECORDED BY	DATE

