

SCANNED BY  
MESA REPRO



CITY OF ALBUQUERQUE

CONSTRUCTION PLANS  
FOR

SOUTH VALLEY SEWER EXTENSIONS  
PHASE III  
LOS PADILLAS AREA  
VACUUM LIFT STATION  
FORCE MAIN REPLACEMENT

NOVEMBER 1999

INDEX OF DRAWINGS

- 1 COVER SHEET
- 2 STANDARD DETAILS AND GENERAL NOTES
- 3 JENSEN DRIVE PLAN AND PROFILE
- 4 NORMENT ROAD PLAN AND PROFILE
- 5 DETAILS
- 6 SIGNING AND CONSTRUCTION TRAFFIC CONTROL STANDARDS
- 7 TYPICAL TRAFFIC CONTROL AND SIGNING EXAMPLES (REF. M.U.T.C.D.)

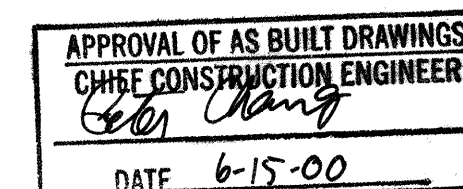

**HDR**

HDR Engineering, Inc.

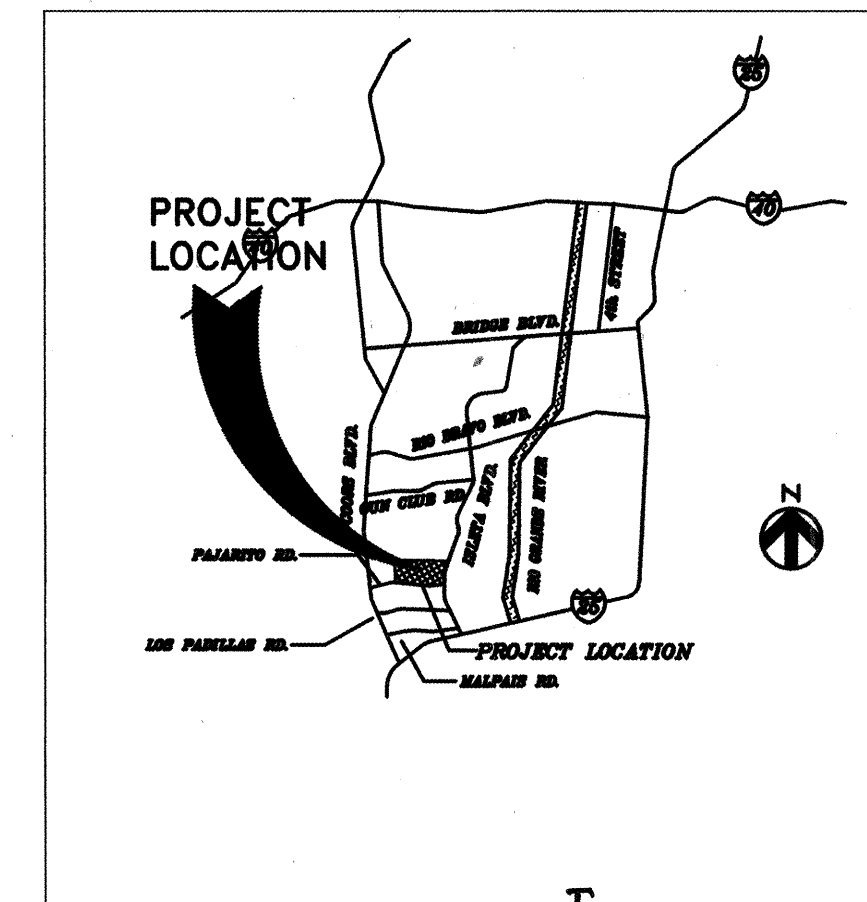

VICINITY MAP (R-11)  
NOT TO SCALE

GENERAL NOTES

REV.	SHEETS	CITY ENGINEER	DATE	USER DEPARTMENT	DATE	USER DEPARTMENT	DATE
ENGINEERS STAMP & SIGNATURE		APPROVALS		ENGINEER		DATE	
		DRC Chairman		K. B. B. B.		12-2-99	
		Transportation		N/A			
		Water/Wastewater		R. C. F. F.		11-24-99	
		Hydrology		N/A			
		C.I.P.					
		Const. Mgmt.		B. N. C. N. P. N.		11/24/99	
		City Project No.		6220.91		Sheet 1 of 7	





1. CONSTRUCT AND TEST NEW 6" DIP FORCE MAIN FROM JENSEN DRIVE STA 39+50 TO NORMENT ROAD STA 54+00.
2. COORDINATE WITH PUMP STATION OPERATIONS FOR CONNECTIONS TO EXISTING FORCE MAIN.
3. CONNECTIONS TO EXISTING FORCE MAIN SHALL BE DONE CONCURRENTLY AT NIGHT. PUMP STATION CAN BE OFFLINE BETWEEN THE HOURS OF 11:00 PM AND 5:00 AM.



[illegible]

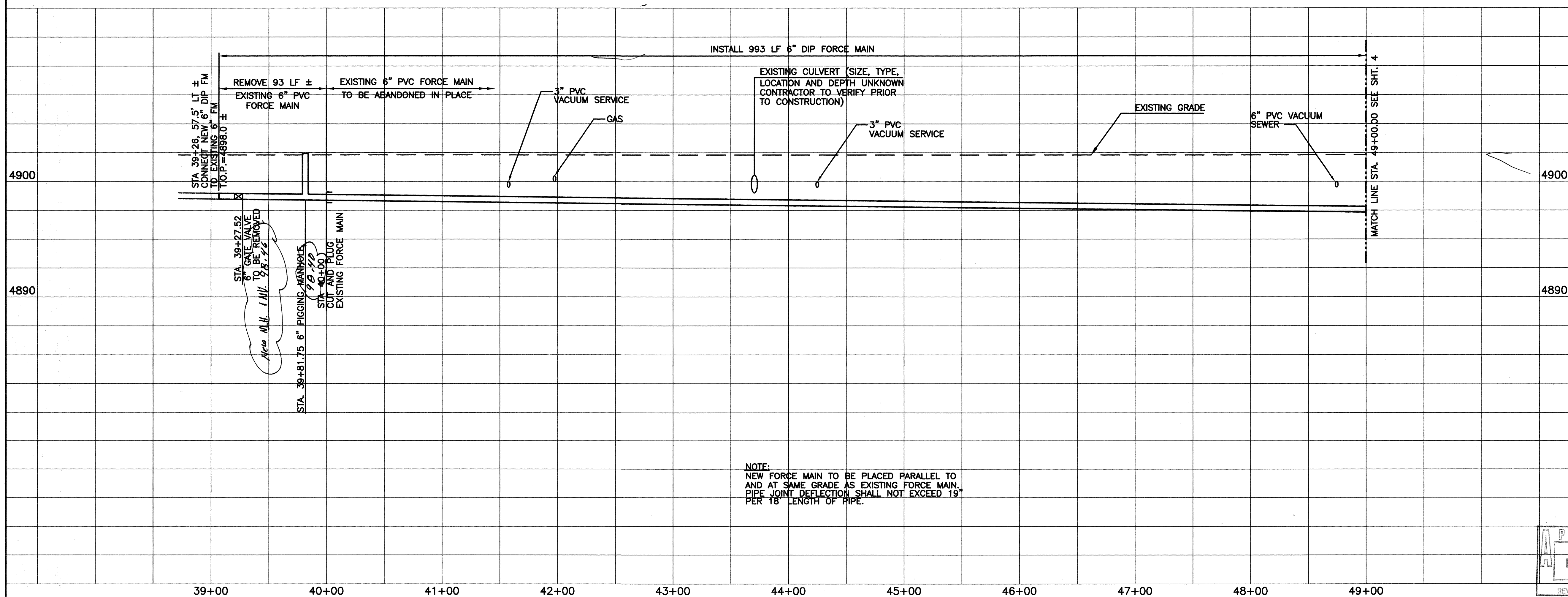

[illegible]

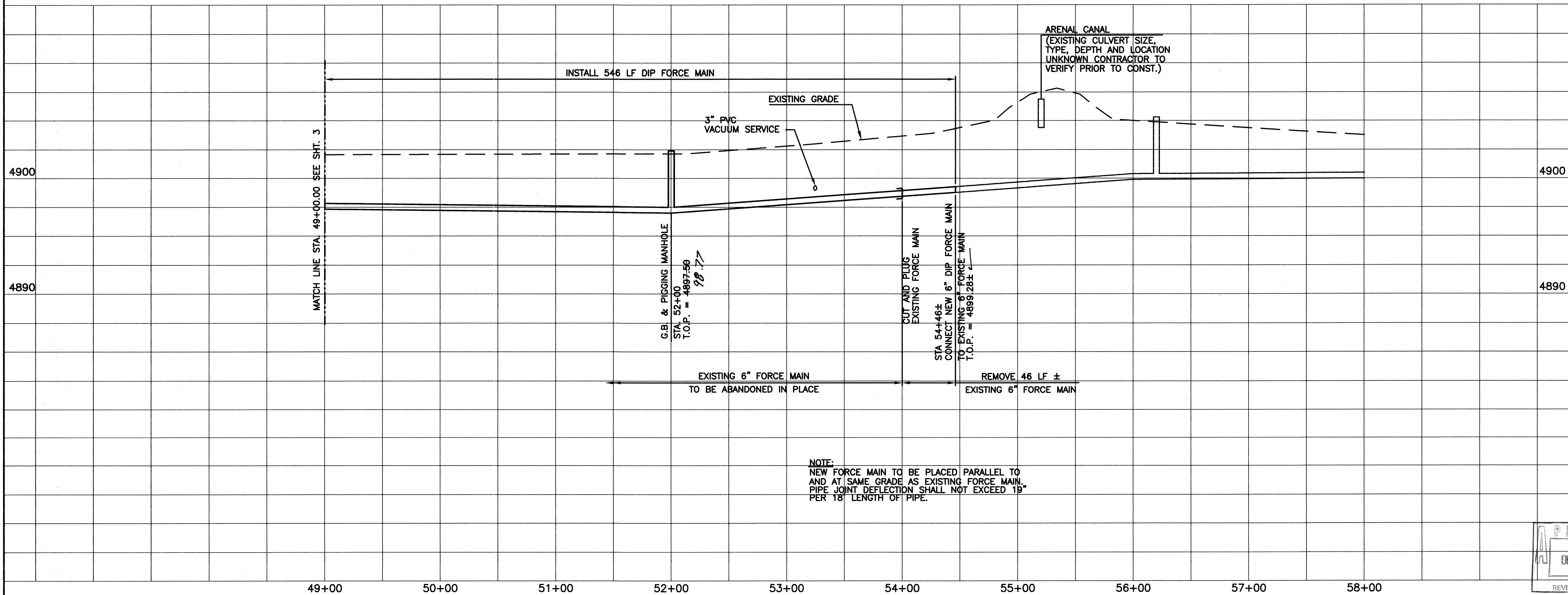

[illegible]

 <p>Design Review Committee</p> <p>DEC 2 1999</p> <p>DESIGN REVIEW COMMITTEE</p>	 <p>City Engineer Approval</p> <p>APPROVED</p> <p>DEC - 2 1999</p> <p>CITY ENGINEER</p>	<p>Last Design Update</p>	<p>Mo./Day/Yr.</p>	<p>Mo./Day/Yr.</p>
---	--	---------------------------	--------------------	--------------------

City Project No.	6220.91	Zone Map No.	R-11	Sheet	4	Of	7
------------------	---------	--------------	------	-------	---	----	---



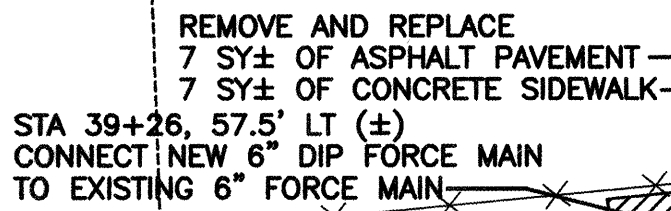

PIGGING MANHOLE DETAIL  
SCALE: NONE

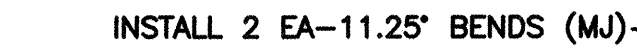

NORMENT ROAD CONNECTION DETAIL  
SCALE: 1"=20'



- NOTES:  
1) ALL LATERAL VACUUM MAIN CONNECTIONS SHALL BE  
CONSTRUCTED PER TYPICAL DETAIL SHOWN IN CONTRACT  
DOCUMENTS BOOK. REFER TO NOTES 1 AND 6 ON SHEET G-1  
ABOUT STATIONING AND DETAILS AT THESE CONNECTIONS.

CITY OF ALBUQUERQUE  
PUBLIC WORKS DEPARTMENT  
UTILITY DESIGN SECTION

TITLE: LOS PADILLAS AREA  
VACUUM LIFT STATION FORCE MAIN REPLACEMENT  
DETAILS

City Project No.	6220.91	Zone Map No.	T R-11	Sheet	5	Of	7
------------------	---------	--------------	--------	-------	---	----	---







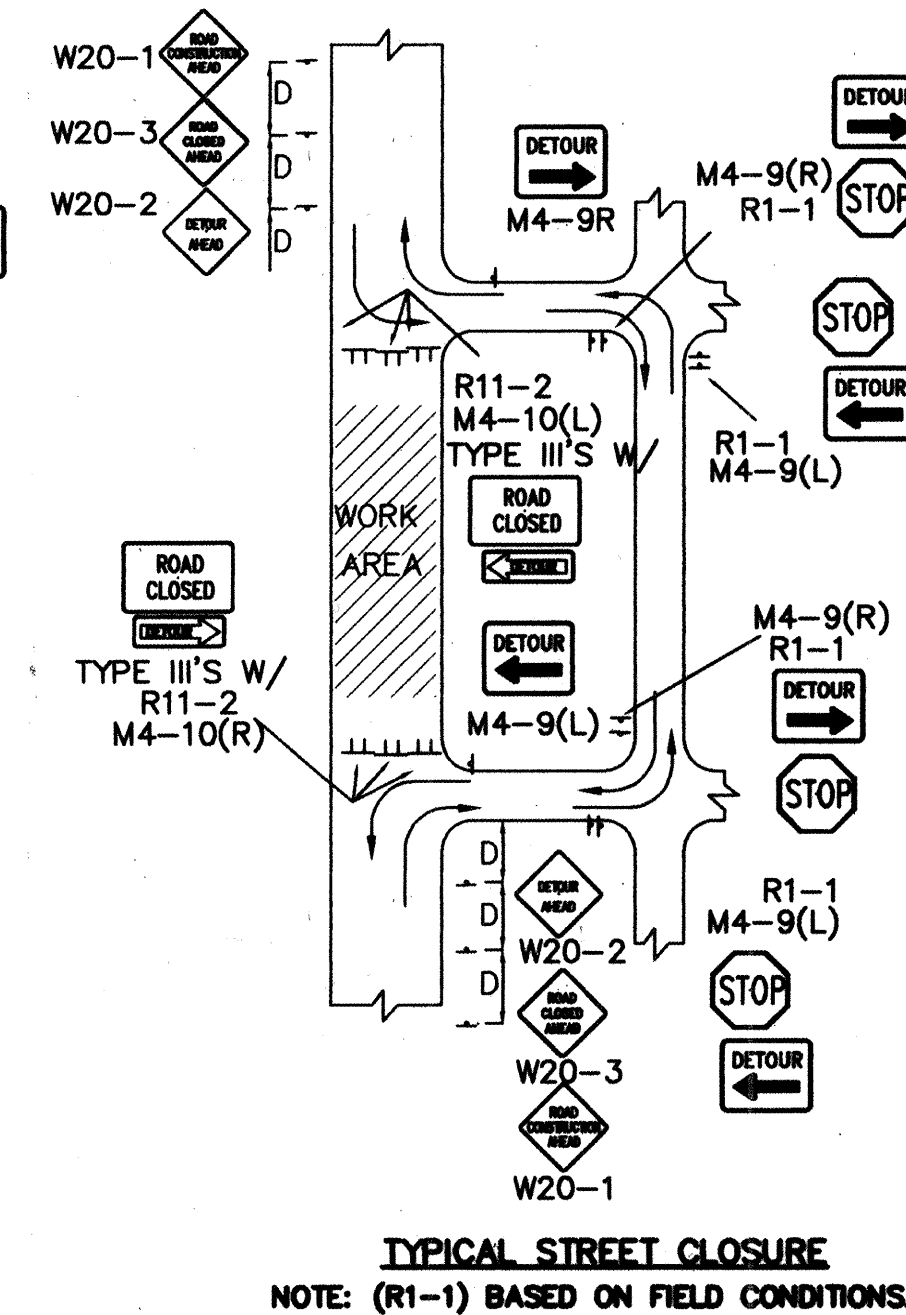
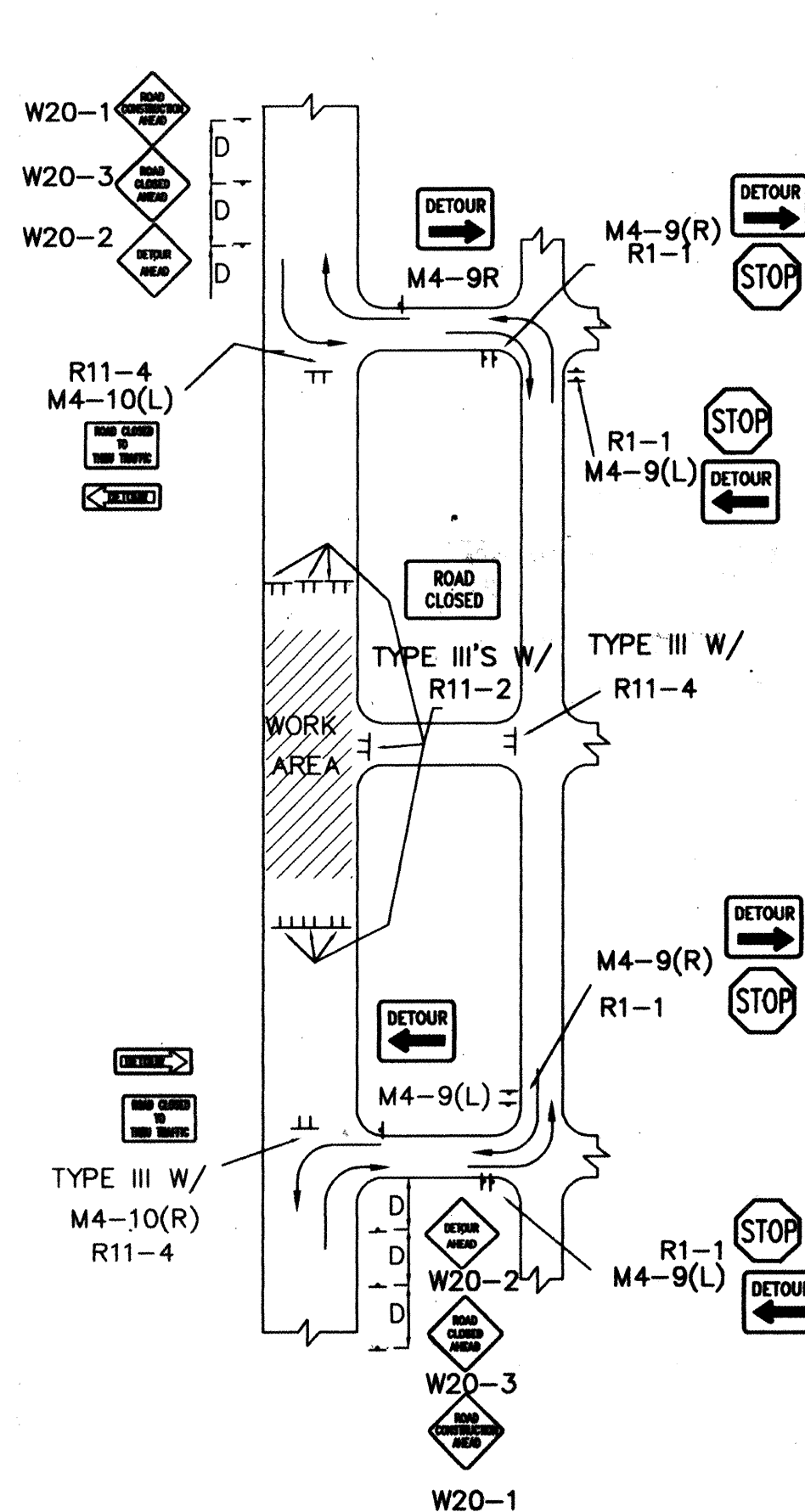
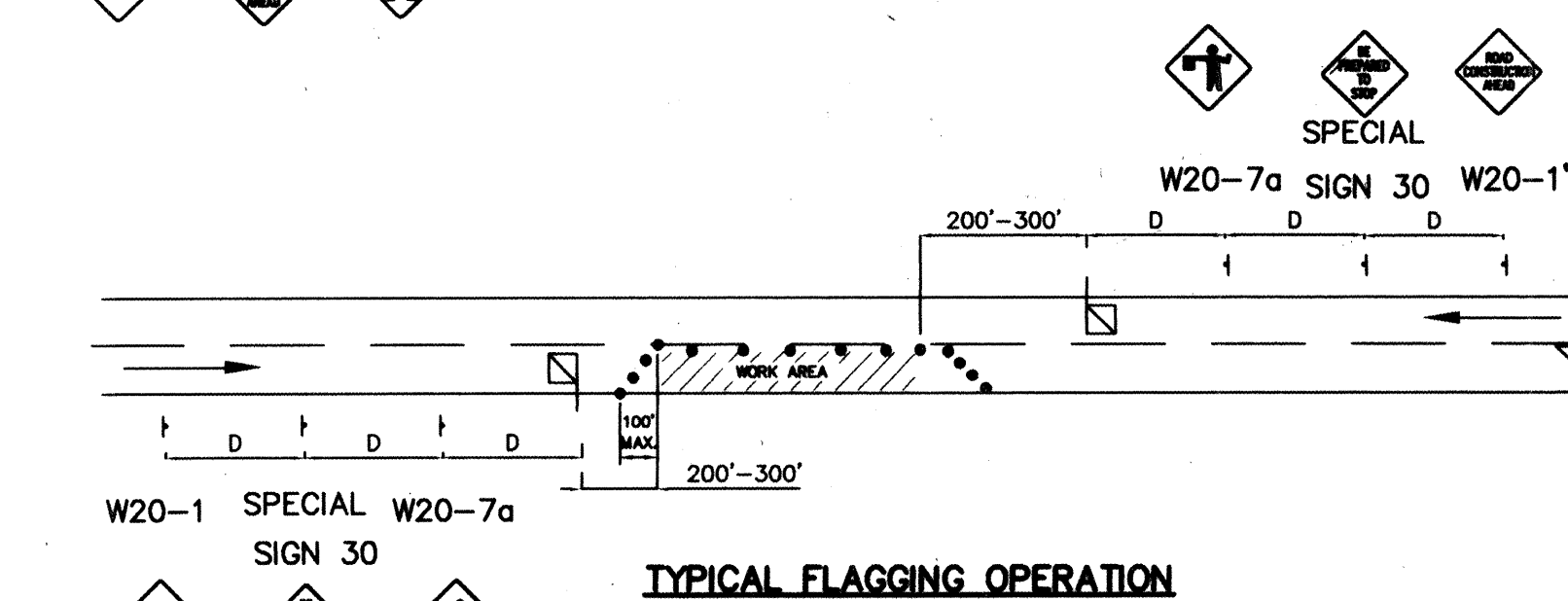
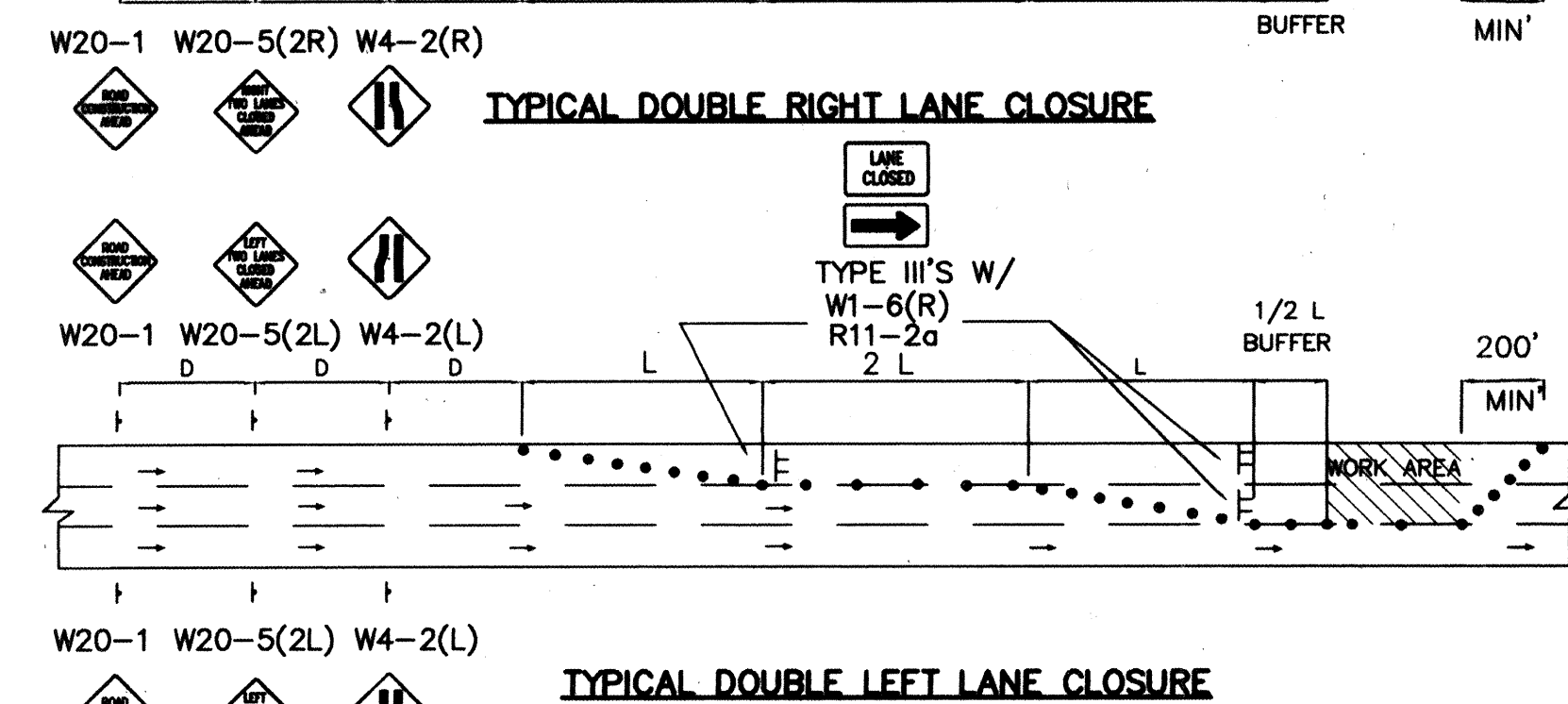
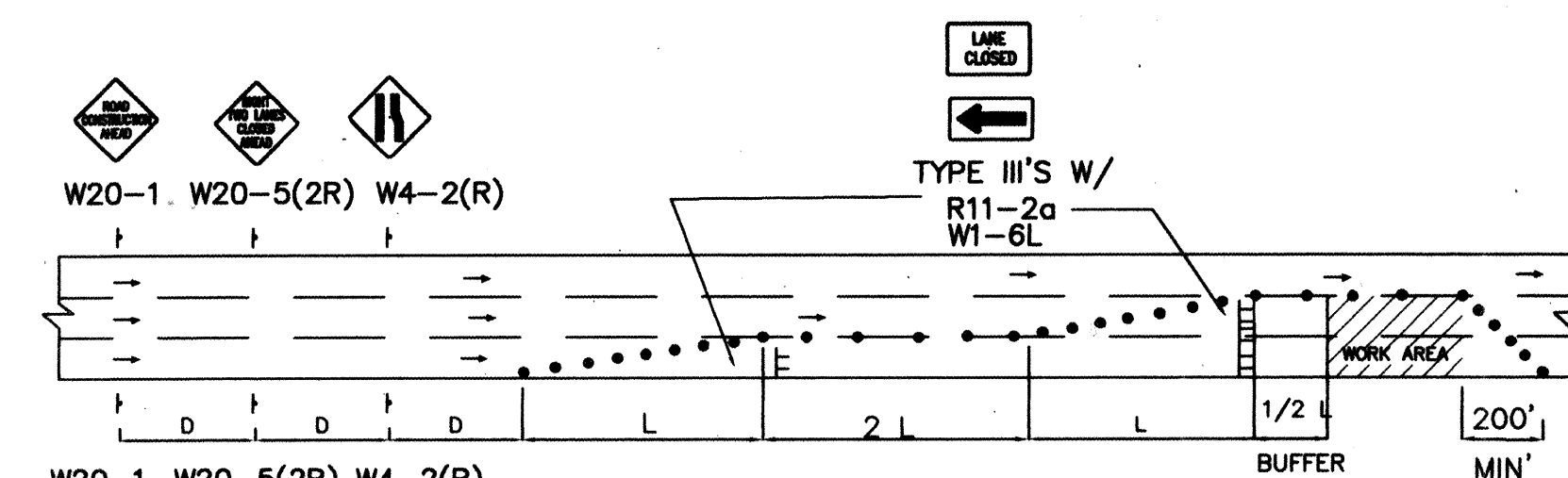
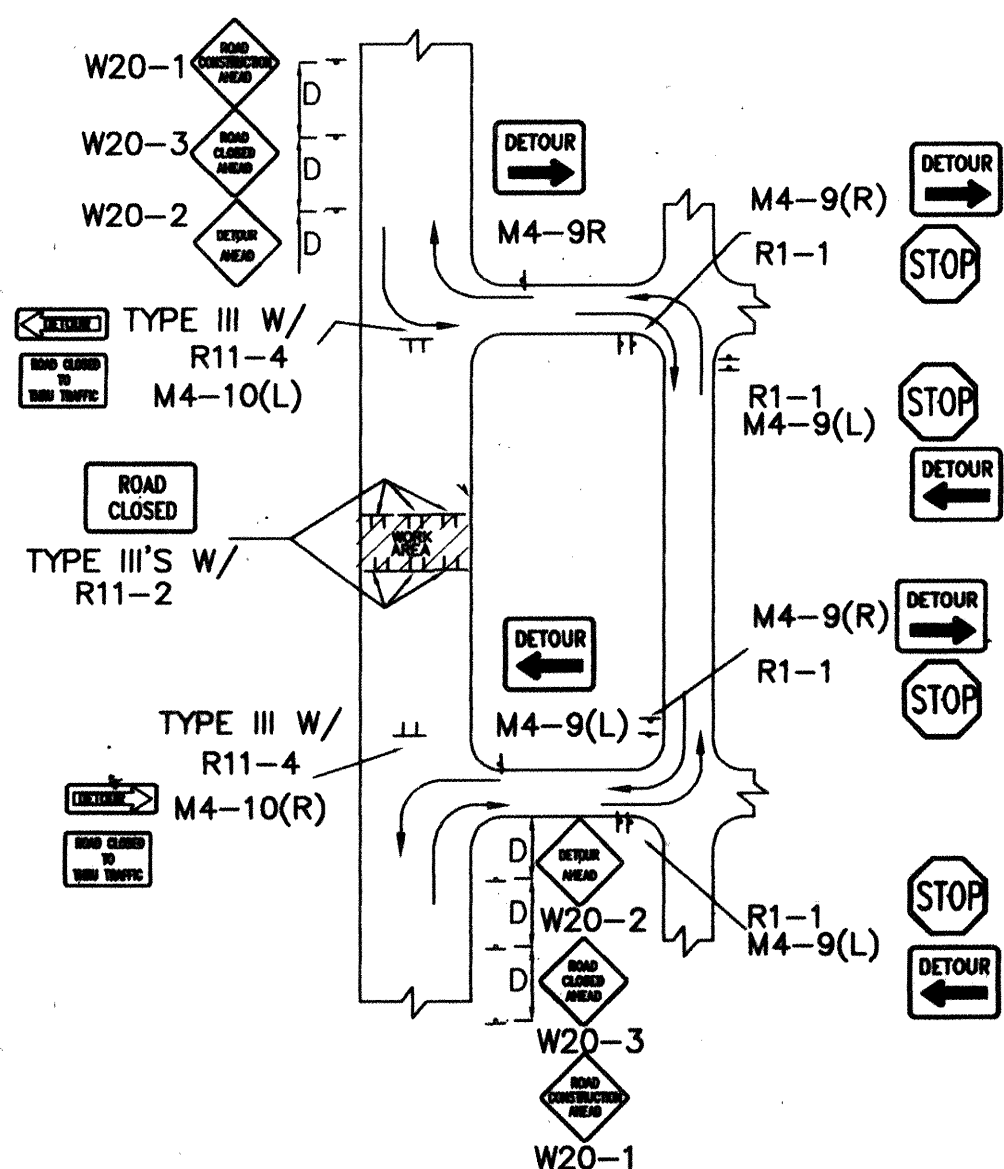
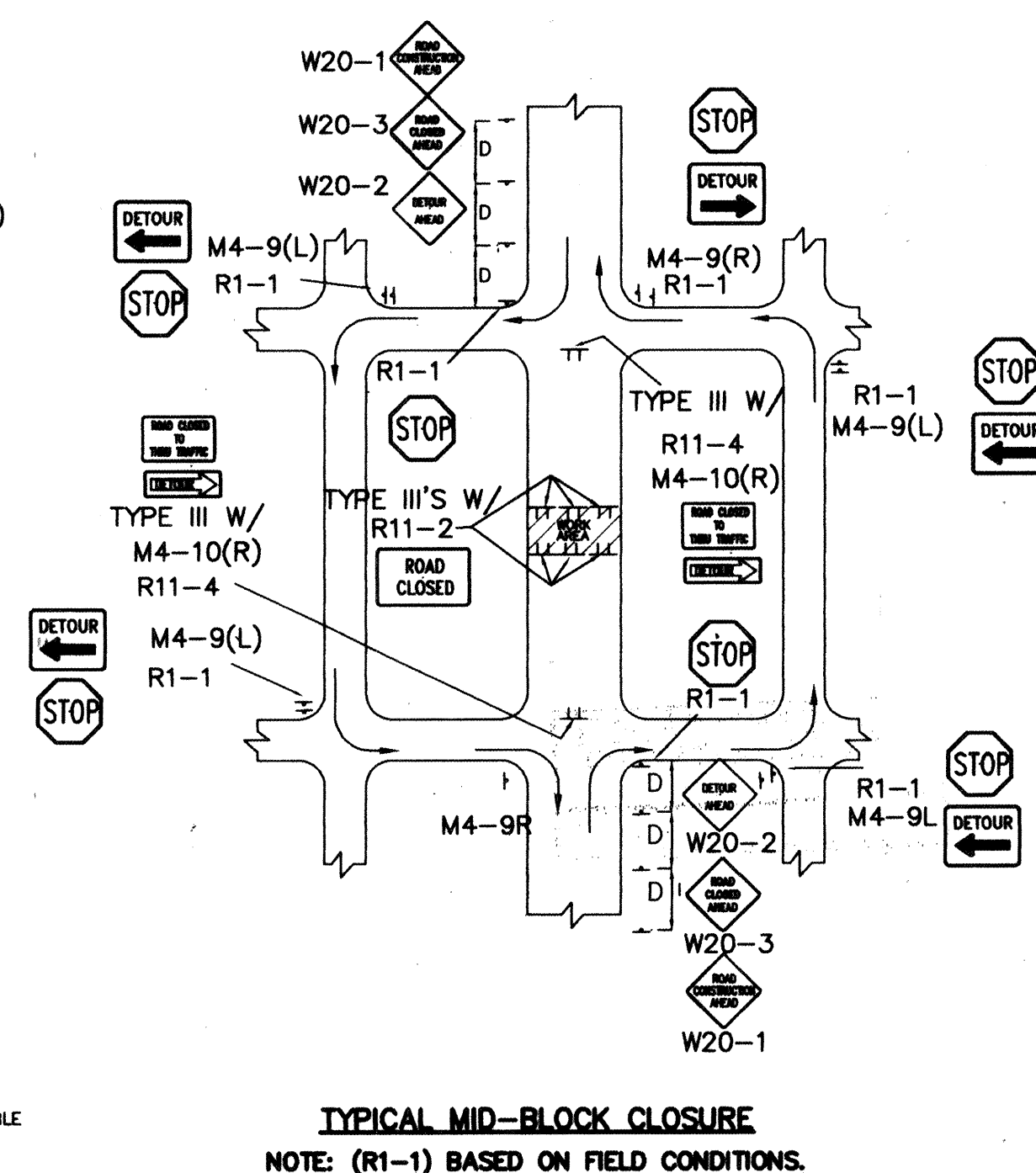
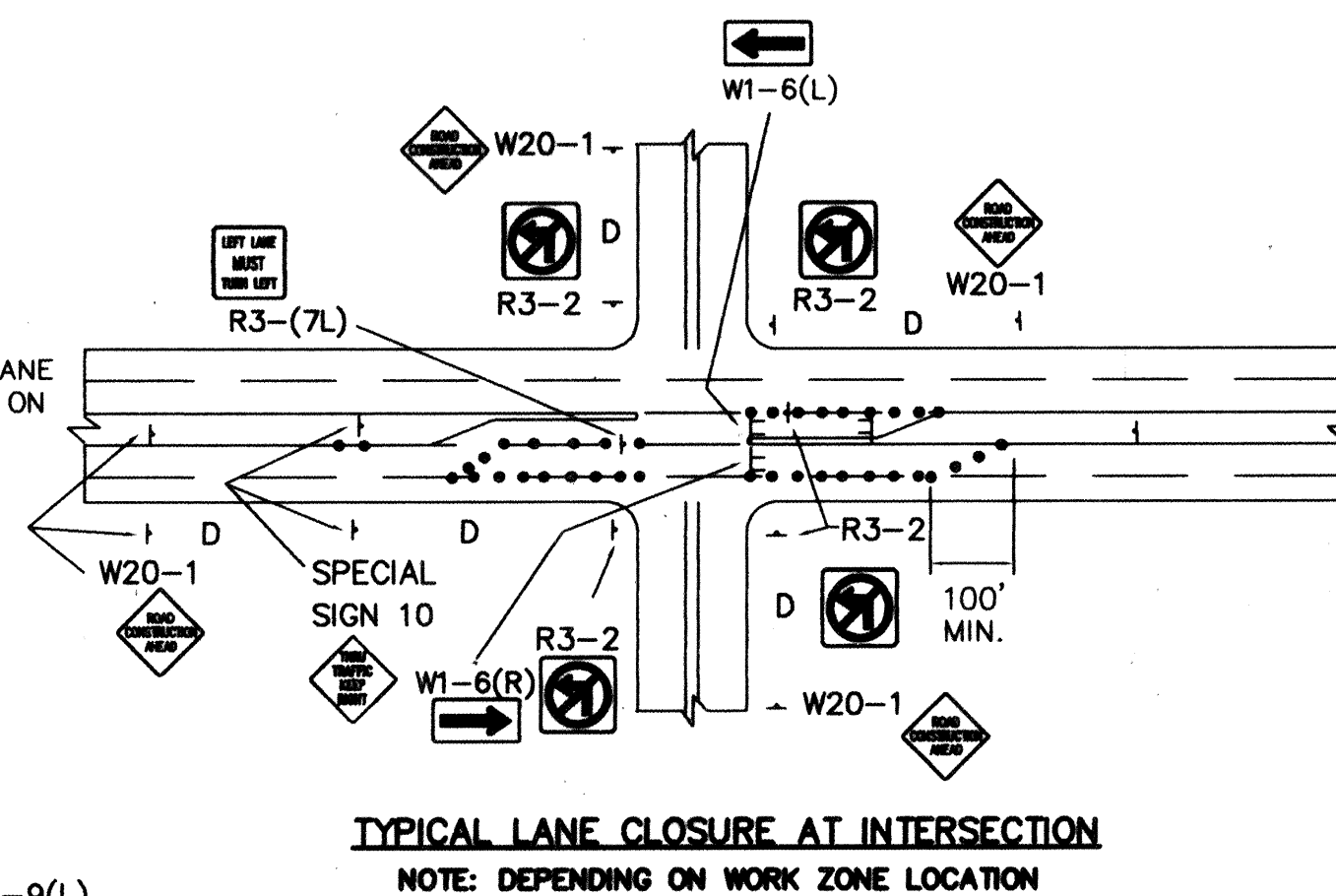
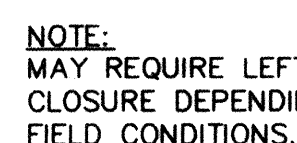

CITY OF ALBUQUERQUE PUBLIC WORKS DEPARTMENT ENGINEERING DEVELOPMENT GROUP				
TITLE: <div style="text-align: center;"> <b>TYPICAL TRAFFIC CONTROL &amp;            SIGNING EXAMPLES (REF. M.U.T.C.D.)</b> </div>				
DESIGN REVIEW COMMITTEE	CITY ENGINEER APPROVAL	LAST UPDATE	MO./DAY/YR.     	MO./DAY/YR.     
COR	STP			
PROJECT NO.	6220.91	MAP NO.	SHEET 7 OF 7	