

CONSTRUCTION PLANS
FOR
BIOLOGICAL PARK PERIMETER FENCE
2601 CENTRAL AVE NW
ALBUQUERQUE, NEW MEXICO

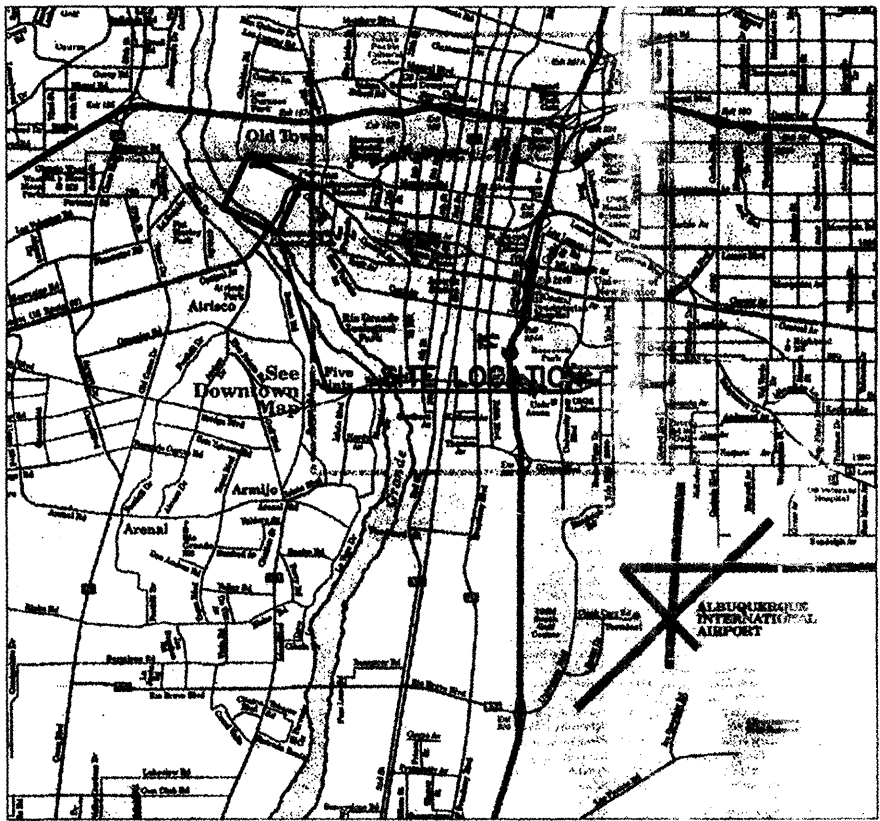
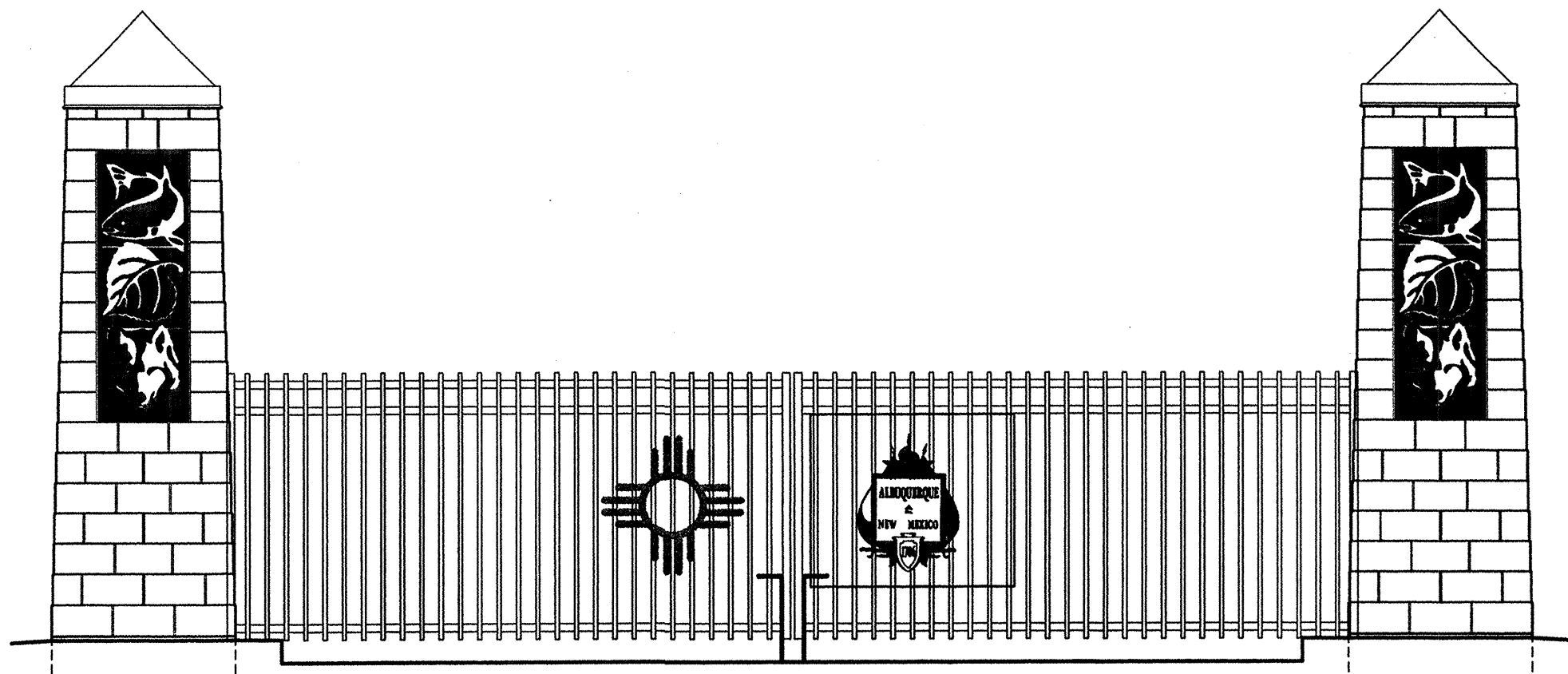

VICINITY MAP
ZONE MAP NO. J-12

NOTICE TO CONTRACTORS

1. AN EXCAVATION/CONSTRUCTION PERMIT WILL BE REQUIRED BEFORE BEGINNING ANY WORK WITHIN THE CITY RIGHT-OF-WAY.
2. ALL WORK DETAILED ON THESE PLANS TO BE PERFORMED UNDER CONTRACT SHALL, EXCEPT AS OTHERWISE STATED OR PROVIDED FOR HEREON, BE CONSTRUCTED IN ACCORDANCE WITH THE CITY OF ALBUQUERQUE STANDARD SPECIFICATIONS FOR PUBLIC WORKS CONSTRUCTION, 1986 EDITION AS REVISED THROUGH UPDATE #6.
3. TWO WORKING DAYS PRIOR TO ANY EXCAVATION, THE CONTRACTOR MUST CONTACT NEW MEXICO ONE CALL SYSTEM (280-1990) FOR LOCATION OF EXISTING UTILITIES.
4. PRIOR TO CONSTRUCTION, THE CONTRACTOR SHALL EXCAVATE AND VERIFY THE HORIZONTAL AND VERTICAL LOCATIONS OF ALL OBSTRUCTIONS, SHOULD A CONFLICT EXIST. THE CONTRACTOR SHALL NOTIFY THE ENGINEER IMMEDIATELY SO THAT THE CONFLICT CAN BE RESOLVED WITH A MINIMUM AMOUNT OF DELAY.
5. FIVE (5) WORKING DAYS PRIOR TO BEGINNING CONSTRUCTION, THE CONTRACTOR SHALL SUBMIT TO CONSTRUCTION COORDINATION DIVISION A DETAILED CONSTRUCTION SCHEDULE. TWO (2) WORKING DAYS PRIOR TO THE START OF CONSTRUCTION, THE CONTRACTOR SHALL OBTAIN A BARRICADING PERMIT FROM THE CONSTRUCTION COORDINATION DIVISION. CONTRACTOR SHALL NOTIFY THE CONSTRUCTION COORDINATION ENGINEER (768-2521) PRIOR TO OCCUPYING AN INTERSECTION. REFER TO SECTION 19 OF THE GENERAL CONDITIONS OF THE STANDARD SPECIFICATIONS.
6. ALL WORK EFFECTING ARTERIAL ROADWAYS REQUIRES TWENTY-FOUR HOUR CONSTRUCTION.
7. ALL STREET STRIPING ALTERED OR DESTROYED SHALL BE REPLACED WITH PLASTIC REFLECTORIZED PAVEMENT MARKING BY CONTRACTOR TO THE SAME LOCATION AS WAS EXISTING, OR AS INDICATED BY THIS PLAN SET.
8. CONTRACTOR SHALL NOTIFY THE ENGINEER NOT LESS THAN SEVEN (7) DAYS PRIOR TO STARTING WORK IN ORDER THAT THE CITY SURVEYOR MAY TAKE NECESSARY MEASURES TO INSURE THE PRESERVATION OF SURVEY MONUMENTS. CONTRACTOR SHALL NOT DISTURB PERMANENT SURVEY MONUMENTS WITHOUT THE CONSENT OF THE CITY SURVEYOR AND SHALL NOTIFY THE CITY SURVEYOR AND HEAR THE EXPENSE OF REPLACING ANY THAT MAY BE DISTURBED WITHOUT PERMISSION. REPLACEMENT SHALL BE DONE ONLY BY THE CITY SURVEYOR. WHEN A CHANGE IS MADE IN THE FINISHED ELEVATIONS OF THE PAVEMENT OF ANY ROADWAY IN WHICH A PERMANENT SURVEY MONUMENT IS LOCATED, CONTRACTOR SHALL, AT HIS OWN EXPENSE, ADJUST THE MONUMENT COVER TO THE NEW GRADE UNLESS OTHERWISE SPECIFIED. REFER TO SECTION 4.4 OF THE GENERAL CONDITIONS OF THE STANDARD SPECIFICATIONS.
9. CONTRACTOR SHALL RECORD DATA ON ALL UTILITY LINES AND ACCESSORIES AS REQUIRED BY THE CITY OF ALBUQUERQUE FOR THE PREPARATION OF "AS CONSTRUCTED" DRAWINGS. CONTRACTOR SHALL NOT COVER UTILITY LINES AND ACCESSORIES UNTIL ALL DATA HAS BEEN RECORDED.
10. CONTRACTOR SHALL MAINTAIN A GRAFFITI-FREE WORK SITE. CONTRACTOR SHALL PROMPTLY REMOVE ANY GRAFFITI FROM ALL EQUIPMENT, WHETHER PERMANENT OR TEMPORARY.
11. CONTRACTOR SHALL COORDINATE WITH THE CITY OF ALBUQUERQUE WATER SYSTEMS DIVISION (857-8200) FIVE (5) WORKING DAYS IN ADVANCE OF ANY WORK THAT MAY AFFECT EXISTING PUBLIC WATER OR SEWER UTILITIES. EXISTING VALVES TO BE OPERATED BY CITY PERSONNEL ONLY. CONTRACTOR SHALL CONTACT THE WATER SYSTEMS DIVISION THREE (3) WORKING DAYS PRIOR TO NEEDING VALVES TURNED ON OR OFF.

THE FOLLOWING NOTES ALSO APPLY WHEN CHECKED

- ☒ ALL UTILITIES AND UTILITY SERVICE LINES SHALL BE INSTALLED PRIOR TO PAVING.
- ☒ BACKFILL COMPACTION SHALL BE ACCORDING TO SPECIFIED STREET USE.
- ☒ TACK COAT REQUIREMENTS SHALL BE DETERMINED BY THE CITY ENGINEER.
- ☒ SIDEWALKS AND WHEELCHAIR RAMPS WITHIN THE CURB RETURNS SHALL BE CONSTRUCTED WHEREVER A NEW CURB RETURN IS CONSTRUCTED.
- ☒ IF CURB IS DEPRESSSED FOR A DRIVEPAD, THE DRIVEPAD SHALL BE CONSTRUCTED PRIOR TO ACCEPTANCE OF CURB AND GUTTER.
- ☒ ALL STORM DRAINAGE FACILITIES SHALL BE COMPLETED PRIOR TO FINAL ACCEPTANCE.
- ☒ THE REQUESTOR OR DEVELOPER SHALL BE RESPONSIBLE FOR THE REPAIR OR REPLACEMENT OF ALL CURB AND GUTTER OR SIDEWALK DAMAGED AFTER APPROVAL BY THE CITY ENGINEER OF WORK COMPLETED BY THE CONTRACTOR.

Project Notes

1. THE CONTRACTOR IS RESPONSIBLE FOR THE GENERAL PROVISIONS OF THE CONTRACT, INCLUDING GENERAL SUPPLEMENTARY CONDITIONS.
2. THE CONTRACTOR SHALL COMPLY WITH (62-14.1 TO 62-14.8 NMSA 1978), THE NEW MEXICO STATE CODE REGARDING LOCATION OF UTILITIES.
3. THE CONTRACTOR SHALL SUBMIT A WRITTEN REQUEST A MINIMUM OF 14 DAYS PRIOR TO ANY REQUIRED INTERRUPTION OF POWER, WATER, SEWER, NATURAL GAS, STEAM, CHILLED WATER, VACUUM, COMPRESSED AIR, HVAC, SECURITY, FIRE ALARM OR SUPPRESSION, OR ANY OTHER SYSTEMS WHICH WILL IMPEDE TRAFFIC, EMERGENCY EGRESS, OR VEHICLE ACCESS OF ANY KIND.
4. CONTRACTOR SHALL COORDINATE WITH OWNER THE TEMPORARY CLOSING OF ALL VEHICULAR ENTRY POINTS FOR THE SITE AS REQUIRED FOR CONSTRUCTION OF THIS PROJECT. IT IS IMPORTANT FOR THE CONTRACTOR TO MAINTAIN SOME TYPE OF ACCESS TO ALL PARKING AREAS AT ALL TIMES.
5. UNLESS OTHERWISE INSTRUCTED IN WRITING BY THE ARCHITECT, THE ACTUAL CLOSING AND OPENING OF VALVES AND SWITCHES FOR SHUT-OFF AND RECONNECTION OF UTILITIES AND SERVICES SHALL BE PERFORMED BY BIOPARK PHYSICAL PLANT PERSONNEL ONLY.
6. DO NOT SCALE DRAWING. CONTRACTOR SHALL VERIFY ALL CONDITIONS AND DIMENSIONS AT THE JOB SITE, AND IF ANY DISCREPANCIES ARE FOUND, THE ARCHITECT SHALL BE NOTIFIED PRIOR TO COMMENCEMENT OF WORK.
7. THE CONTRACTOR SHALL REPORT ANY DISCREPANCIES BETWEEN DRAWINGS AND SITE CONDITIONS TO THE ARCHITECT BEFORE PROCEEDING WITH THE WORK. THE CONTRACTOR SHALL VERIFY AND COORDINATE ALL FOUNDATION DIMENSIONS WITH FENCE AND GATE PLANS, AND SHALL BE RESPONSIBLE FOR PROPER EXECUTION OF ALL WORK.
8. VERIFY ELEVATIONS OF FOUNDATIONS WITH ARCHITECT PRIOR TO COMMENCEMENT OF WORK, AS TOPOGRAPHIC INFORMATION WAS UNAVAILABLE DURING THE DESIGN PHASE OF THE PROJECT. THIS IS ESPECIALLY CRITICAL AT THE FOLLOWING AREAS: 1) DIRECTLY NORTH OF AQUARIUM BUILDING AT CURVING FENCE SECTIONS; 2) DIRECTLY ADJACENT TO BICYCLE PATH AT SOUTH END OF SITE.
9. ALL DIMENSIONS ARE TO THE FACE OF CONCRETE, THE CENTERLINE OF STRUCTURAL MEMBERS, THE FACE OF CONCRETE BLOCK WALLS, AND THE FACE OF NON-STRUCTURAL MEMBERS, UNLESS NOTED OTHERWISE.
10. ALL SYMBOLS AND ABBREVIATIONS USED ON DRAWINGS ARE CONSIDERED TO BE CONSTRUCTION INDUSTRY STANDARDS. IF THE CONTRACTOR HAS QUESTIONS REGARDING THIS, THE ARCHITECT SHALL BE CONTACTED FOR CLARIFICATION.
11. CONTRACTOR SHALL PROVIDE TEMPORARY FACILITIES, UTILITIES, AND SUPPORT AS REQUIRED TO PERFORM WORK. IMPORTANT: COMPLETE CLOSURE OF THE SITE PERIMETER MUST BE MAINTAINED AT ALL TIMES FOR THE SECURITY OF THE PARK. THIS MAY REQUIRE CONTRACTOR TO MAINTAIN PORTIONS OF EXISTING CHAIN-LINK FENCE DURING CONSTRUCTION OF NEW FENCE.
12. CONTRACTOR IS RESPONSIBLE FOR EROSION CONTROL DURING THE CONSTRUCTION PHASE, INCLUDING ANY PROVISIONS THAT MAY NEED TO BE TAKEN TO DIVERT SEDIMENT FROM LEAVING THE SITE AND ENTERING ADJACENT STREETS OR PROPERTIES.
13. THE CONTRACTOR SHALL PROMPTLY CLEAN UP ANY MATERIAL EXCAVATED WITHIN THE RIGHT-OF-WAY SO THAT THE EXCAVATED MATERIAL IS NOT SUSCEPTIBLE TO BEING WASHED DOWN THE STREET OR INTO THE STORM DRAIN SYSTEM.
14. THE CONTRACTOR SHALL SECURE A TOPSOIL DISTURBANCE PERMIT IF REQUIRED BY LOCAL AUTHORITIES PRIOR TO BEGINNING CONSTRUCTION.
15. PERFORM ALL EARTHWORK (CUT & FILL) IN COMPLIANCE WITH ALL LOCAL AND STATE CODES AND REQUIREMENTS OF GOVERNING AUTHORITIES.
16. PLACE EARTH FILL AND BACKFILL IN 6" MAXIMUM LIFTS COMPACT TO 95% MOD PROCTOR. COMPACT TOP 12" OF UNDISTURBED EARTH TO 95% MOD PROCTOR BEFORE PLACING FILL OR STARTING BUILDING CONSTRUCTION.
17. PERFORM FINAL GRADING TO PROVIDE COMPLETE & POSITIVE DRAINAGE AS IT EXISTED PRIOR TO CONSTRUCTION, AND OFF ALL PAVED AREAS. DEMONSTRATE POSITIVE DRAINAGE TO THE SATISFACTION OF THE ARCHITECT. PONDING OF ANY KIND WILL NOT BE ACCEPTABLE.
18. ALL UTILITIES, UTILITY SERVICE LINES AND IRRIGATION LINES WITHIN THE CONSTRUCTION AREA SHALL BE RETURNED TO THE SAME WORKING CONDITION AS THEY WERE PRIOR TO CONSTRUCTION.
19. ALL EXISTING SIGNS, MARKERS, DELINEATORS, ETC., WITHIN THE CONSTRUCTION LIMITS SHALL BE REMOVED, STORED AND RE-SET BY THE CONTRACTOR UNLESS NOTED OTHERWISE.

Drawing Index

G0.1	GENERAL NOTES, ABBREVIATIONS, SITE MAP
G0.2	EXISTING HANDICAP RAMP PHOTOS
C1.0	SITE PLAN
C1.1	ENLARGED PLANS
C1.1A	ENLARGED PLANS
C2.1	METAL PLATE ELEVATIONS
C2.2	FENCE ELEVATIONS AND DETAILS
C2.2A	FENCE ELEVATIONS AND DETAILS
C2.3	FENCE PLANS AND ISOMETRICS
C2.4	GATE PLANS, SECTIONS & DETAILS
C2.4A	GATE PLANS, SECTIONS & DETAILS
C2.5	BUS SHELTER PLANS, SECTIONS & DETAILS

Paint Schedule

P-1: BENJAMIN MOORE 664 (DARK GREEN)

ALL STRAIGHT AND CURVED METAL FENCE SECTIONS, INCLUDING DRAWING C2.5 FOR DETAILS.
METAL ATTACHMENTS AND SUBSTRUCTURE: FS-1, FS-2, FS-3, FS-4, FS-5. SEE DRAWINGS C2.2 AND C2.3 FOR DETAILS.
ALL METAL ROOFING AT ENTRY GATES. SEE DRAWING C2.4 FOR DETAILS.
METAL ENTRY GATES. SEE DRAWING B2/C2.4 FOR ELEVATION.
METAL STRUCTURE AND PERFORATED METAL ROOF PANELS AT BUS SHELTER. SEE DRAWING C2.5 FOR DETAILS.
METAL LIGHT BOXES AT ENTRY GATES. SEE DRAWING B1/C2.2 FOR ELEVATION AND DRAWING C2.4 FOR DETAILS.

P-2: BENJAMIN MOORE 041 (RUST)

ALL FISH AND LEAF METAL PLATES (ALL EXPOSED SURFACES). SEE DRAWING C2.1 FOR DETAILS AND DIMENSIONS.
(4) FISH METAL PLATES (BOTH SIDES) AT BUS SHELTER. SEE DRAWING C2.5 FOR DETAILS.
METAL BOLLARDS. SEE DRAWING C5/C1.1 FOR DETAIL.

P-3: MATCH BENJAMIN MOORE 664 (GRAY-GREEN)

METAL SEATING SURFACE AND SEATING SUBSTRUCTURE AT BUS SHELTER. SEE DRAWING C2.5 FOR DETAILS.
METAL PLATE SIGNS MOUNTED TO ENTRY GATES. SEE DRAWINGS A1/C2.2 AND C1/C2.2 FOR ELEVATIONS.

Abbreviations



ABV	ABOVE	FA	FIRE ALARM	MIN	MINIMUM	STD(S)	STANDARD(S)
ADD	ADDENDUM	FD	FLOOR DRAIN	MISC	MISCELLANEOUS	STL	STEEL
ADJ	ADJUSTABLE	FDN	FOUNDATION	MO	MASONRY OPENING	STOR	STORAGE
ADMIN	ADMINISTRATION	FE(C)	FIRE EXTINGUISHER(CABINET)	MTD	MOUNTED	STRUC	STRUCTURAL
AFF	ABOVE FINISH FLOOR	FIN/FF(E)	FINISHED FLOOR (ELEVATION)	MTG	MEETING	SUB	SUBSTITUTE
ALT	ALTERNATE	FN(C)	FIRE HOSE (CABINET)	MTL	METAL	SUPP	SUPPLEMENTARY
AMP	AMPERE	FIN	FINISH	N	NORTH	SUSP(CLG)	SUSPENDED (CEILING)
ARCH	ARCHITECT(URE)(URAL)	FLR(G)	FLOOR(ING)	NA	NOT APPLICABLE	T&G	TONGUE AND GROOVE
ASTM	AMER SOC FOR TEST MATS	FLUOR	FLUORESCENT	NIC	NOT IN CONTRACT	T'STAT	THERMOSTAT
AVG	AVERAGE	FO(W)	FACE OF WALL	NO/#	NUMBER	TEMP	TEMPERATURE
L	ANGLE	FO(W)	FACE OF WALL	NOM	NOMINAL	TEXT	TEXTURE(D)
BLDG	BUILDING	(C,M,S,F)	(CONCRETE, MASONRY, STUD, FINISH)	NTS	NOT TO SCALE	THK	THICK(NESS)
BSMT	BASEMENT	FP	FIREPROOF	OA	OVERALL	WC	WATER CLOSET
BTU	BRITISH THERMAL UNIT	FT/	FOOT OR FEET	(OAE)	OR APPROVED EQUAL	TO	TOP OF WALL (CURB, PAVEMENT, SLAB, STEEL)
C TO C	CENTER TO CENTER	FTG	FOOTING	OC(EW)	ON CENTER (EACH WAY)	(C,P,S,STL)	
CLG HT.	CEILING HEIGHT	GA	GALLON	OD	OUTSIDE DIAMETER	TYP	TYPICAL
CJ	CONTROL OR CONSTR JOINT	GALV	GALVANIZED	OH	OVERHEAD	UBC	UNIFORM BUILDING CODE
CL	CENTER LINE	GB/GYP BD	GYPSON BOARD	PERF	PERFORATED	UNFIN	UNFINISHED
CLG	CEILING	GEN	GEN	P LAM	PLASTIC LAMINATE	U.O.N	UNLESS OTHERWISE NOTED
CLR	CLEAR(ANCE)	G.I.	GALVANIZED SHEET METAL	PLYWD	PLYWOOD	UTIL	UTILITY
CMU	CONCRETE MASONRY UNIT	GOVT	GOVERNMENT	PREFAB	PREFABRICATED	VERT	VERTICAL
CO	CLEAN OUT	HT	HEIGHT	PREP	PREPARATION	VEST	VESTIBULE
COL	COLUMN	HB	HOSE BIB	PROJ	PROJECTION	VB	VAPOR BARRIER
CONC	CONCRETE (FLOOR)	HC	HANDICAP	PT	POINT	VWC	VINYL WALL COVERING
CONST	CONSTRUCTION	HD	HEAD	PVC	POLYVINYL CHLORIDE	W/(IN)(O)	WITH(IN)(OUT)
CONT	CONTINUOUS	HDR	HEADER	QTY	QUANTITY	WD	WOOD
CTR	CENTER(RAL)	HDWR	HARDWARE	RAD	RADIUS	WT	WEIGHT
CU(FT,IN,YD)	CUBIC (FOOT, INCH, YARD)	HDWD	HARDWOOD	R	RISER	WWF	WELDED WIRE FABRIC
DIA	DIAMETER	HM	HOLLOW MTL	RE BAR	REINFORCING BAR	YD	YARD
DBL	DOUBLE	HORZ	HORIZONTAL	RECPT	RECEPTACLE		
DEMO	DEMOLISH(ING)(ITION)	HR	HOUR	REF	REFERENCE		
DEPT	DEPARTMENT	HTG	HEATING	REFL	REFLECT(ED)(IVE)(OR)		
DTL	DETAIL	HVAC	HEATING, VENTILATING AND COOLING	REFRIG	REFRIGERATOR(ION)		
DF	DRINKING FOUNTAIN	HW	HOT WATER	REINF	REINFORCEMENT		
DIM	DIMENSION	(H,R,S)	(HEATER, RETURN, SUPPLY)	REM	REMOVABLE OR REMOVE		
DN	DOWN	ID	INSIDE DIAMETER	REQ'D	REQUIRED(D,MENT,S)		
DR	DOOR	IN	INCHES	RH(R)	RIGHT HAND (REVERSE)		
DS	DOWNSPOUT	INFO	INFORMATION	RM	ROOM		
DWG	DRAWING	INST	INSTITUTE	RO	ROUGH OPENING		
E	EAST	INT	INTERIOR	S	SOUTH		
EA	EACH	INV	INVERT	SD	SOAP DISPENSER		
EJ	EXPANSION JOINT	IRREG	IRREGULAR	SECT	SECTION		
EL	ELEVATION	JCT	JUNCTION	SF/SQ FT	SQUARE FOOT (FEET)		
ELEC	ELECTRIC(AL)	JNT	JOINT	SHT	SHEET		
ELEV	ELEVATOR	LAM	LAMINATE(D)	SIM	SIMILAR		
EMER	EMERGENCY	LAV	LAVATORY	SPEC	SPECIFICATIONS		
EQ	EQUAL	LH(R)	LEFT HAND (REVERSE)	SPKR	SPEAKER		
EQUIP	EQUIPMENT	MFG	MANUFACTURER	SPKLR	SPRINKLER		
EW	ELECTRIC WATER COOLER	MAT	MATERIAL(S)	SPL BLK	SPLASH BLOCK		
EXIST	EXISTING	MAX	MAXIMUM	SQ	SQUARE		
EXEC	EXECUTIVE	MECH	MECHANICAL	ST	STREET		
EXH	EXHAUST	MED	MEDIUM	STL	STAINLESS STEEL		
EXP	EXPANSION	MH	MANHOLE	STG	SOUND TRANSMIS. GLASS		

REV.	SHEETS	CITY ENGINEER	DATE	USER DEPARTMENT	DATE	USER DEPARTMENT	DATE
ENGINEERS STAMP & SIGNATURE		APPROVALS	ENGINEER	DATE	APPROVED FOR CONSTRUCTION		
		DRC Chairman	<i>[Signature]</i>	10-19-00	<i>[Signature]</i> 10/19/00 Engineer Date		
		Transportation	<i>[Signature]</i>	10-19-00			
		Water/Wastewater	<i>[Signature]</i>	8-28-00			
		Hydrology	<i>[Signature]</i>	8-28-00			
		Parks					
		Const. Mngmt.					
City Project No.		635391		Sheet		Of	
				60		12	



A black and white photograph showing a fenced-in sports field, possibly a soccer field. In the background, there is a small building with a tower or cupola on its roof. The field is surrounded by a chain-link fence, and there are some trees and other structures visible in the distance. The foreground shows a concrete or paved area, likely a walkway or parking lot.

[illegible]

<h1 style="margin: 0;">CITY OF ALBUQUERQUE</h1> <h2 style="margin: 0;">PUBLIC WORKS DEPARTMENT</h2> <h3 style="margin: 0;">ENGINEERING DEVELOPMENT GROUP</h3>													
<h2 style="margin: 0;">BIOLOGICAL PARK PERIMETER FENCE</h2> <h3 style="margin: 0;">EXISTING HANDICAP RAMP PHOTOS</h3>													
Design Review Committee 	City Engineer Approval 	Last Design Update	<table border="1" style="width: 100%; border-collapse: collapse;"> <thead> <tr> <th style="width: 50%;">Mo./Day/Yr.</th> <th style="width: 50%;">Mo./Day/Yr.</th> </tr> </thead> <tbody> <tr><td> </td><td> </td></tr> <tr><td> </td><td> </td></tr> <tr><td> </td><td> </td></tr> <tr><td> </td><td> </td></tr> </tbody> </table>	Mo./Day/Yr.	Mo./Day/Yr.								
Mo./Day/Yr.	Mo./Day/Yr.												
City Project No. <div style="font-size: 24pt; font-weight: bold; text-align: center;">635391</div>	Zone Map No. <div style="font-size: 24pt; font-weight: bold; text-align: center;">J-12</div>	<div style="font-size: 36pt; font-weight: bold; text-align: center;">G0.2</div>											
Sheet		Of											

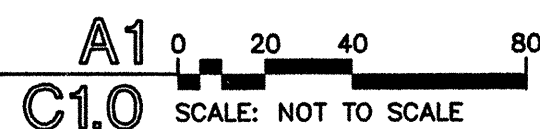

1. SITE LAYOUT IS APPROXIMATE. ALL CONDITIONS AND DIMENSIONS MUST BE VERIFIED IN FIELD BY GENERAL CONTRACTOR. NO ADDITIONAL MONIES WILL BE GIVEN TO GENERAL CONTRACTOR FOR EXISTING SITE CONDITIONS.
2. ADJUST AND MODIFY FENCE SECTIONS AS DETAILED ON DRAWINGS TO CONFORM TO SITE CONDITIONS, ANGLE ADJUSTMENTS SHOULD BE MADE AT METAL PLATE FENCE INTERMEDIATES SO THAT THE ANGLE BETWEEN METAL PLATE AND FENCE SECTION IS EQUAL ON BOTH SIDES OF THE PLATE. SEE DRAWINGS C2.1 AND C2.2 FOR DETAILS.
3. VERIFY WITH ARCHITECT PRIOR TO COMMENCEMENT OF WORK ALL HEIGHT VARIATIONS (IF ANY) OF FENCE. THERE SHALL BE NO GREATER THAN A ONE (1) FOOT VARIATION IN HEIGHT WITHIN TWENTY (20) FEET OF HORIZONTAL RUN.
4. PRIOR TO COMPLETION OF CONTRACT, CONTRACTOR SHALL RETURN ALL EARTHWORK, LANDSCAPE MATERIALS, UTILITIES, WALKS, CURBS AND DRIVES TO CONDITION EXISTING PRIOR TO START OF CONSTRUCTION.
5. COORDINATE WITH OWNER THE LOCATION OF ELECTRICAL HOOKUPS FOR LIGHTING IN ENTRY GATES. PROVIDE ALLOWANCE FOR THIS WORK.

Sheet Of

DATE _____

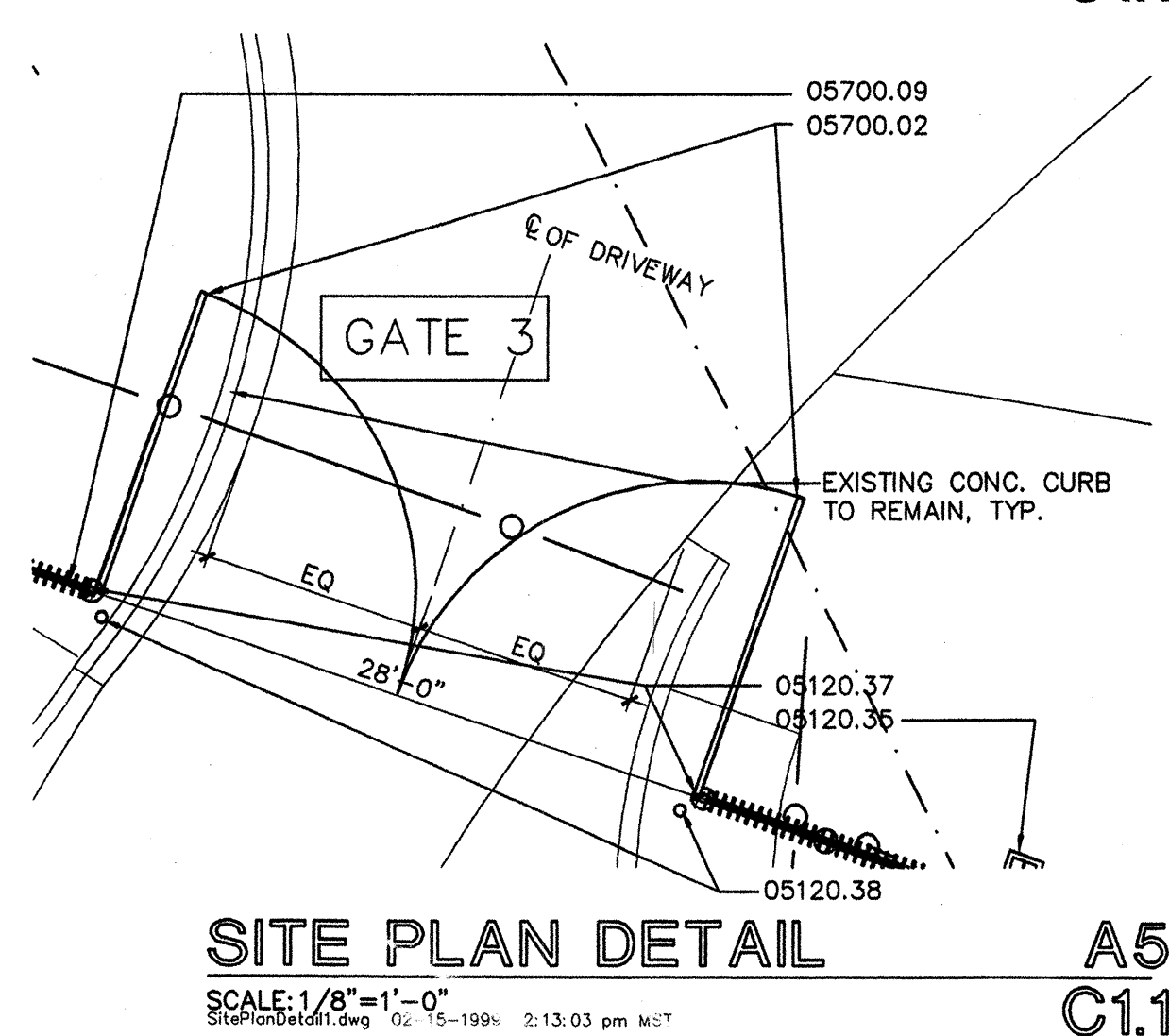

KEYNOTES		ENGINEER'S SEAL		SURVEY INFORMATION		BENCH MARKS		AS-BUILT INFORMATION	
No.	Description	No.	By	Date	No.	By	Date	Contractor	Date
02070.01	SAW-CUT AND REMOVE EXISTING CONCRETE WALK (HATCHED), LEAVING CLEAN, FINISHED EDGES AT EXISTING WALK TO REMAIN								
02515.01	NEW CONCRETE CURB TO ALIGN WITH EXISTING CURB AS REQUIRED, TYP.								
02515.10	NEW 6" CONCRETE PAVING WITH HEAVY BROOM FINISH								
02515.11	NEW 4" CONCRETE PAVING TO MATCH EXISTING ADJACENT FINISH								
02515.20	CONCRETE FOOTING/FOUNDATION								
05120.35	ORNAMENTAL PAINTED METAL PLATE FISH.								
05120.36	ORNAMENTAL PAINTED METAL PLATE LEAF.								
05120.37	4" X 4" X 1/4" PAINTED STL. TUBE GATE SUPPORT, 6'-0" HIGH, WITH 1/2" X 10" X 6'-0" STL. PLATE WELDED TO FENCE SIDE OF TUBE TO RECEIVE HORIZ. FENCE RAILS. CAP EXPOSED ENDS WITH PLATE STL. OF SAME THICKNESS, WELDED & PAINTED TO MATCH.								
05120.38	6" STL. PIPE BOLLARD, GROUTED SOLID. PRIME AND PAINT. SEE B2/C2.2								
05700.01	PAINTED MTL. GATE W/MTL. SIGNS - SEE B2/C2.4; INCLUDE CANE BOLT/MTL. SLEEVE & LOCKING HASP FOR PAD LOCK AT EACH LEAF.								
05700.02	PAINTED MTL. GATE W/O MTL. SIGNS - SEE B2/C2.4; SIMILAR (GATE ONLY); INCLUDE CANE BOLT/SLEEVE & LOCKING HASP FOR PAD LOCK AT EACH LEAF.								
05700.03	ORNAMENTAL MTL. PAINTED PEDESTRIAN GATE W/CANE BOLT/SLEEVE & LOCKING HASP FOR PADLOCK.								
05700.04	ORNAMENTAL PAINTED METAL FENCE ASSEMBLY FS-1; SEE C2/C2.2.								
05700.05	ORNAMENTAL PAINTED METAL FENCE ASSEMBLY FS-2; SEE A2/C2.3.								
05700.07	ORNAMENTAL PAINTED METAL FENCE ASSEMBLY FS-4; SEE C2/C2.3.								
05700.08	ORNAMENTAL PAINTED METAL FENCE ASSEMBLY FS-5; SEE C4/C2.3, SIMILAR.								
05700.09	ORNAMENTAL PAINTED METAL FENCE ASSEMBLY PARTIAL SECTION; SEE C2/C2.2, SIMILAR.								
Van H. Gilbert Architect P.C. ARCHITECTURE • INTERIORS • PLANNING 2428 baylor drive se albuquerque, nm 87106 tel 505 . 247 . 9955 fax 505 . 247 . 1826		No. Date REMARKS REVISIONS DESIGN Designed By: STAFF Drawn By: STAFF		No. By Date FIELD NOTES		No. By Date BENCH MARKS		No. By Date AS-BUILT INFORMATION	
File Name: _____		VIGA Project No: _____		112					

CITY OF ALBUQUERQUE
 PUBLIC WORKS DEPARTMENT
 ENGINEERING DEVELOPMENT GROUP

BIOLOGICAL PARK PERIMETER FENCE
ENLARGED PLANS

Design Review Committee <div style="border: 1px solid black; padding: 5px; text-align: center;"> APPROVED OCT 19 2000 DESIGN REVIEW COMMITTEE </div>	City Engineer Approval <div style="border: 1px solid black; padding: 5px; text-align: center;"> APPROVED OCT 19 2000 CITY ENGINEER </div>	Last Design Update	Mo./Day/Yr. <div style="border: 1px solid black; height: 40px;"></div>	Mo./Day/Yr. <div style="border: 1px solid black; height: 40px;"></div>
---	--	--------------------	---	---

City Project No. **635391**
Zone Map No. **J-12**
C1.1
Sheet Of

DATE:

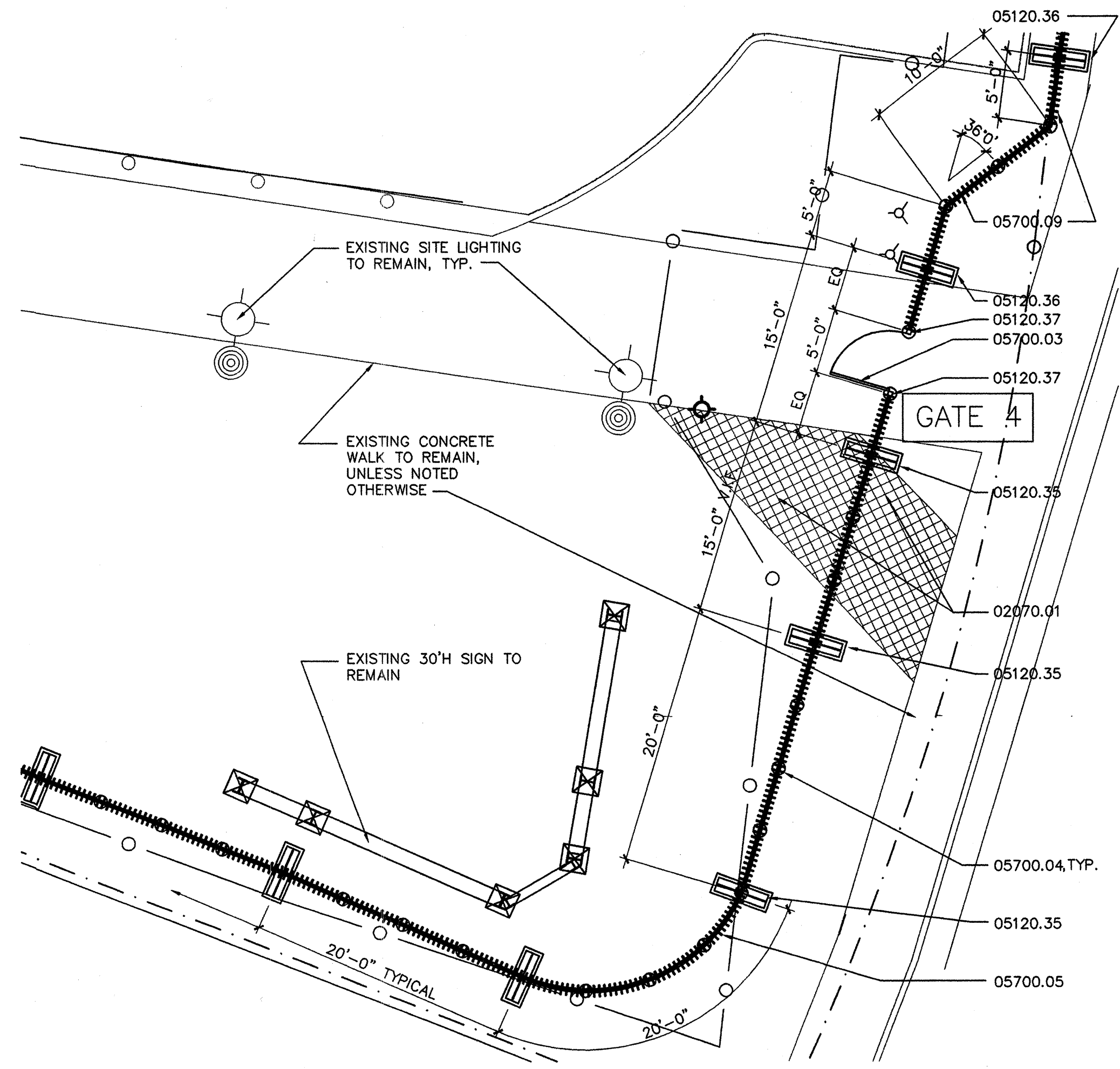

SITE PLAN DETAIL C1.1A
 SCALE: 1/8"=1'-0"
 SitePlanDetail1.dwg 02-15-1999 2:13:03 pm MST

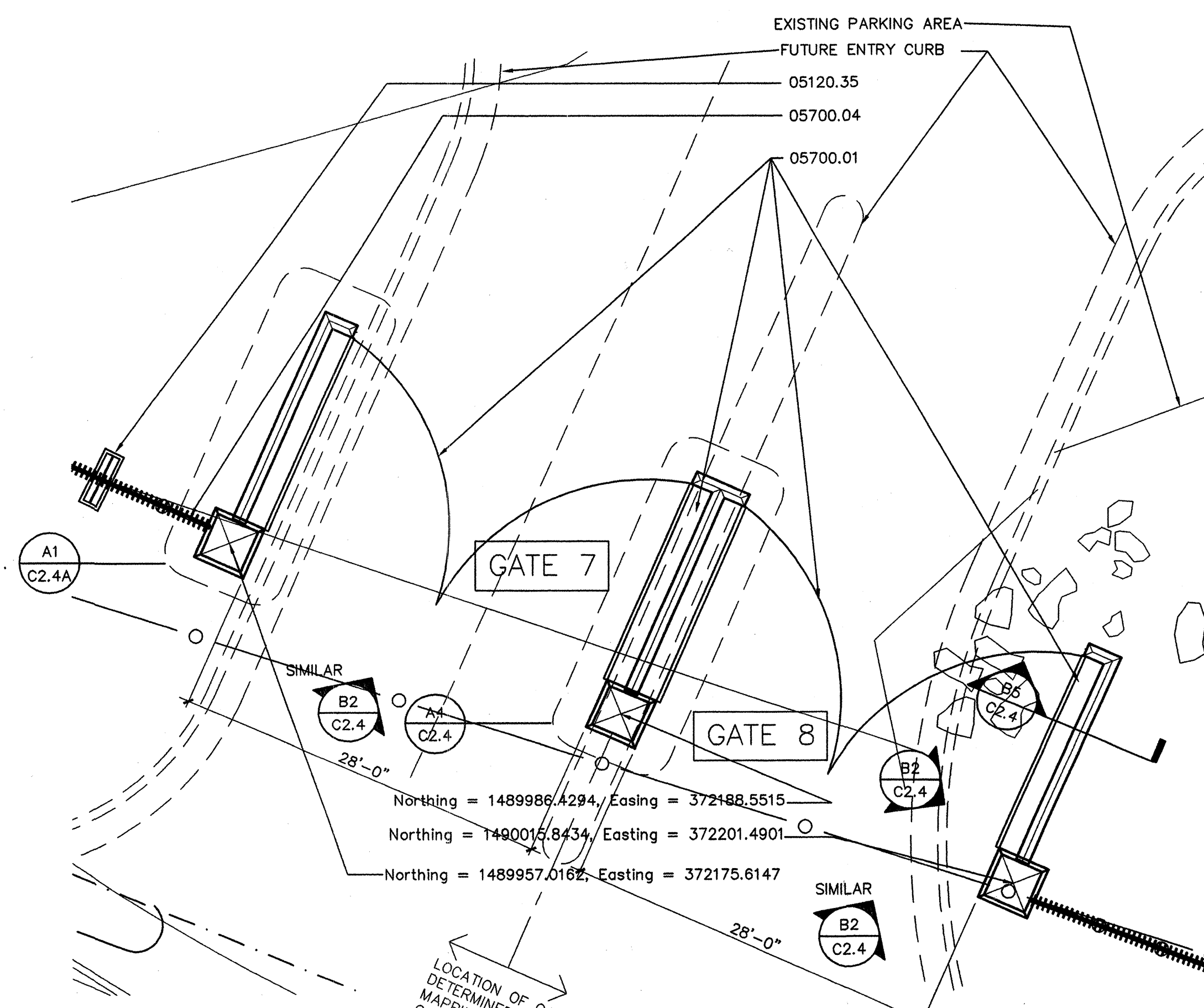

SITE PLAN DETAIL A1.1A
 SCALE: 1/8"=1'-0"
 SitePlanDetail1.dwg 02-15-1999 2:13:03 pm MST

KEYNOTES

- 02070.01 SAW-CUT AND REMOVE EXISTING CONCRETE WALK (HATCHED), LEAVING CLEAN, FINISHED EDGES AT EXISTING WALK TO REMAIN
- 02515.01 NEW CONCRETE CURB TO ALIGN WITH EXISTING CURB AS REQUIRED, TYP.
- 02515.10 NEW 6" CONCRETE PAVING WITH HEAVY BROOM FINISH
- 02515.11 NEW 4" CONCRETE PAVING TO MATCH EXISTING ADJACENT FINISH
- 02515.20 CONCRETE FOOTING/FOUNDATION
- 05120.35 ORNAMENTAL PAINTED METAL PLATE FISH.
- 05120.36 ORNAMENTAL PAINTED METAL PLATE LEAF.
- 05120.37 4" X 4" X 1/4" PAINTED STL. TUBE GATE SUPPORT, 6'-0" HIGH, WITH 1/2" X 10" X 6'-0" STL. PLATE WELDED TO FENCE SIDE OF TUBE TO RECEIVE HORIZ. FENCE RAILS. CAP EXPOSED ENDS WITH PLATE STL. OF SAME THICKNESS, WELDED & PAINTED TO MATCH.
- 05120.38 6" STL. PIPE BOLLARD, GROUTED SOLID. PRIME AND PAINT. SEE B2/C2.2
- 05700.01 PAINTED MTL. GATE W/MTL. SIGNS - SEE B2/C2.4; INCLUDE CANE BOLT/MTL. SLEEVE & LOCKING HASP FOR PAD LOCK AT EACH LEAF.
- 05700.02 PAINTED MTL. GATE W/O MTL. SIGNS - SEE B2/C2.4; SIMILAR (GATE ONLY); INCLUDE CANE BOLT/SLEEVE & LOCKING HASP FOR PAD LOCK AT EACH LEAF.
- 05700.03 ORNAMENTAL MTL. PAINTED PEDESTRIAN GATE W/CANE BOLT/SLEEVE & LOCKING HASP FOR PADLOCK.
- 05700.04 ORNAMENTAL PAINTED METAL FENCE ASSEMBLY FS-1; SEE C2/C2.2.
- 05700.05 ORNAMENTAL PAINTED METAL FENCE ASSEMBLY FS-2; SEE A2/C2.3.
- 05700.07 ORNAMENTAL PAINTED METAL FENCE ASSEMBLY FS-4; SEE C2/C2.3.
- 05700.08 ORNAMENTAL PAINTED METAL FENCE ASSEMBLY FS-5; SEE C4/C2.3, SIMILAR.
- 05700.09 ORNAMENTAL PAINTED METAL FENCE ASSEMBLY PARTIAL SECTION; SEE C2/C2.2, SIMILAR.

AS-BUILT INFORMATION		BENCH MARKS		SURVEY INFORMATION		ENGINEER'S SEAL	
CONTRACTOR	DATE	NO.	BY	DATE	NO.	DATE	BY
WORK BY	DATE	NO.	BY	DATE	NO.	DATE	BY
INSPECTED BY	DATE	NO.	BY	DATE	NO.	DATE	BY
FIELD NOTES BY	DATE	NO.	BY	DATE	NO.	DATE	BY
REVISIONS BY	DATE	NO.	BY	DATE	NO.	DATE	BY
CORRECTED BY	DATE	NO.	BY	DATE	NO.	DATE	BY
MICRO-FILM INFORMATION		REVISIONS		DESIGN		STAFF	
RECORDED BY		DESIGNED BY		DRAWN BY		CHECKED BY	
NO.		NO.		NO.		NO.	

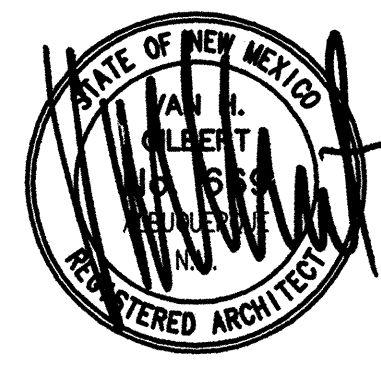

Van H. Gilbert Architect P.C.
 ARCHITECTURE • INTERIORS • PLANNING
 2428 boyler drive Albuquerque, nm 87106
 tel 505 . 247 . 9955 fax 505 . 247 . 1026

File Name: WQA Project No: 112

CITY OF ALBUQUERQUE
 PUBLIC WORKS DEPARTMENT
 ENGINEERING DEVELOPMENT GROUP

BIOLOGICAL PARK PERIMETER FENCE
 ENLARGED PLANS

Design Review Committee	City Engineer Approval	Mo./Day/Yr.	Mo./Day/Yr.
APPROVED OCT 19 2000 DESIGN REVIEW COMMITTEE	APPROVED OCT 19 2000 CITY ENGINEER		
City Project No. 635391	Zone Map No. J-12	Sheet 01	

DATE:

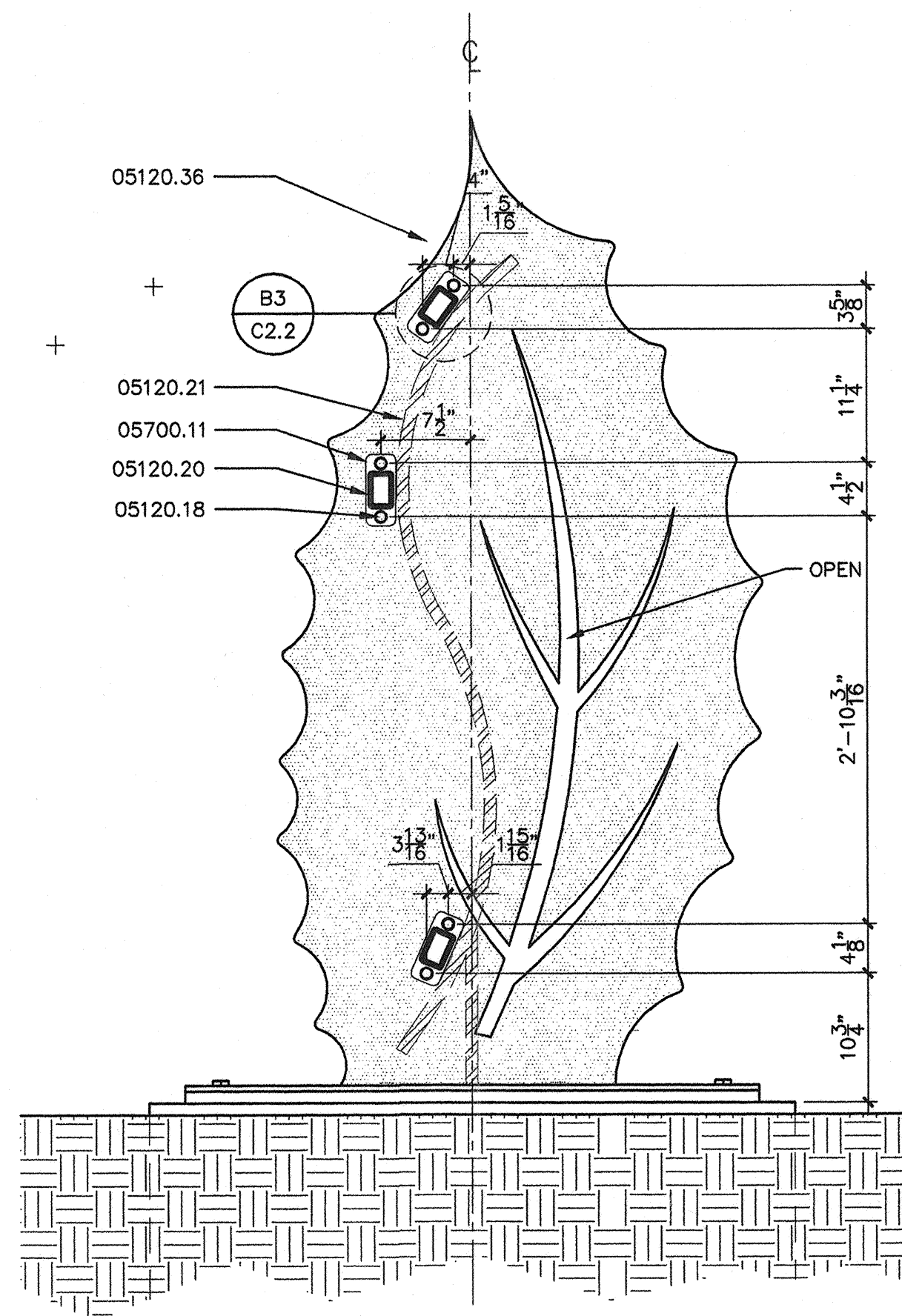

05120.18	1/2"x3/8" BOLT W/ NUT, SPOT WELD ONE SIDE, ON LEAST VISIBLE FACE OF NUT.
05120.20	3"x2"x11 GA. STL. TUBE.
05120.21	1"x1"x1/8" STL. TUBE.
05120.35	ORNAMENTAL PAINTED METAL PLATE FISH.
05120.36	ORNAMENTAL PAINTED METAL PLATE LEAF.
05700.11	1/4" PLATE STL. PAINTED.

[illegible]

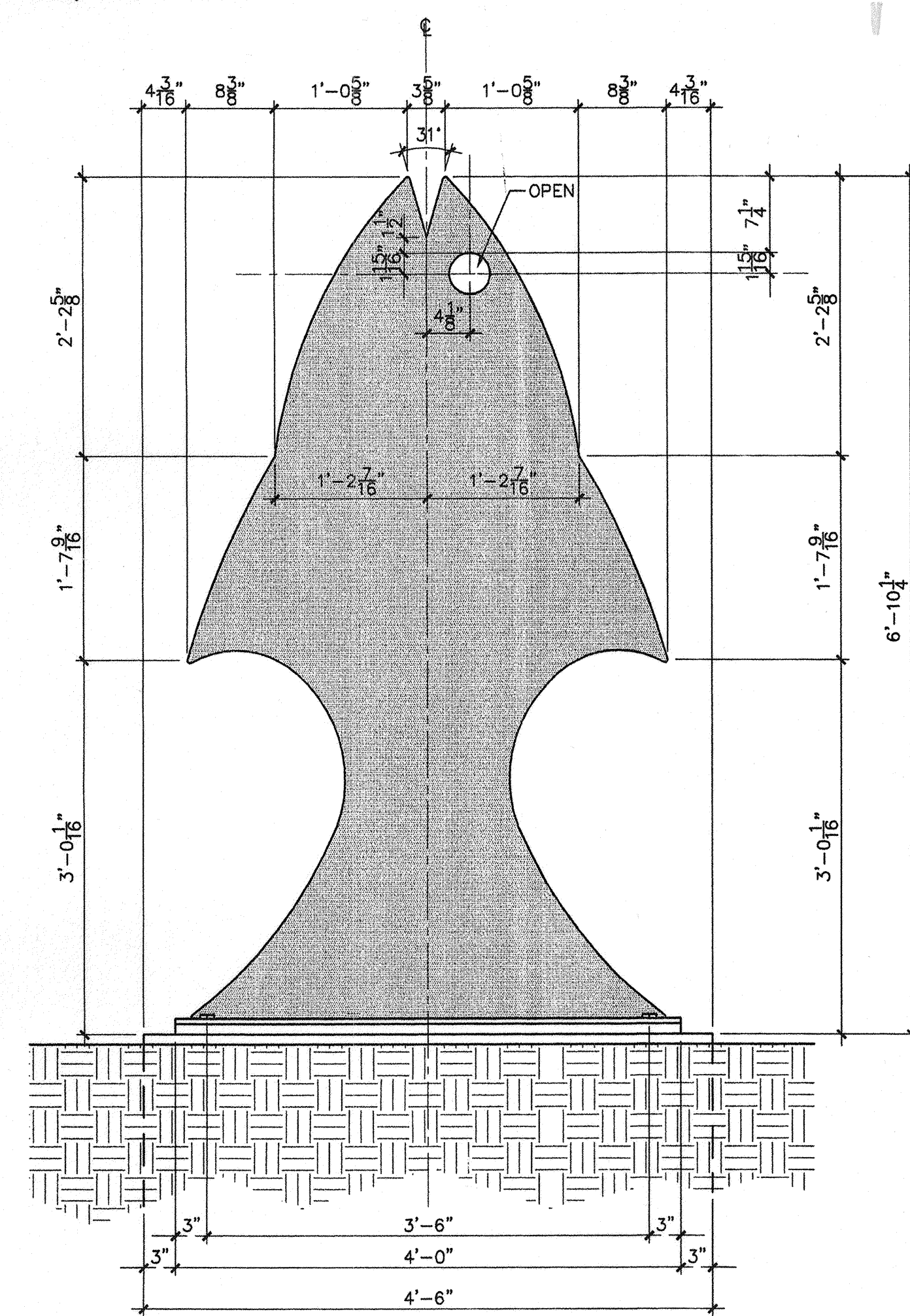

SCALE: 1"=1'-0"
leaf1.dwg 1-11-99 2:51:52 am MST

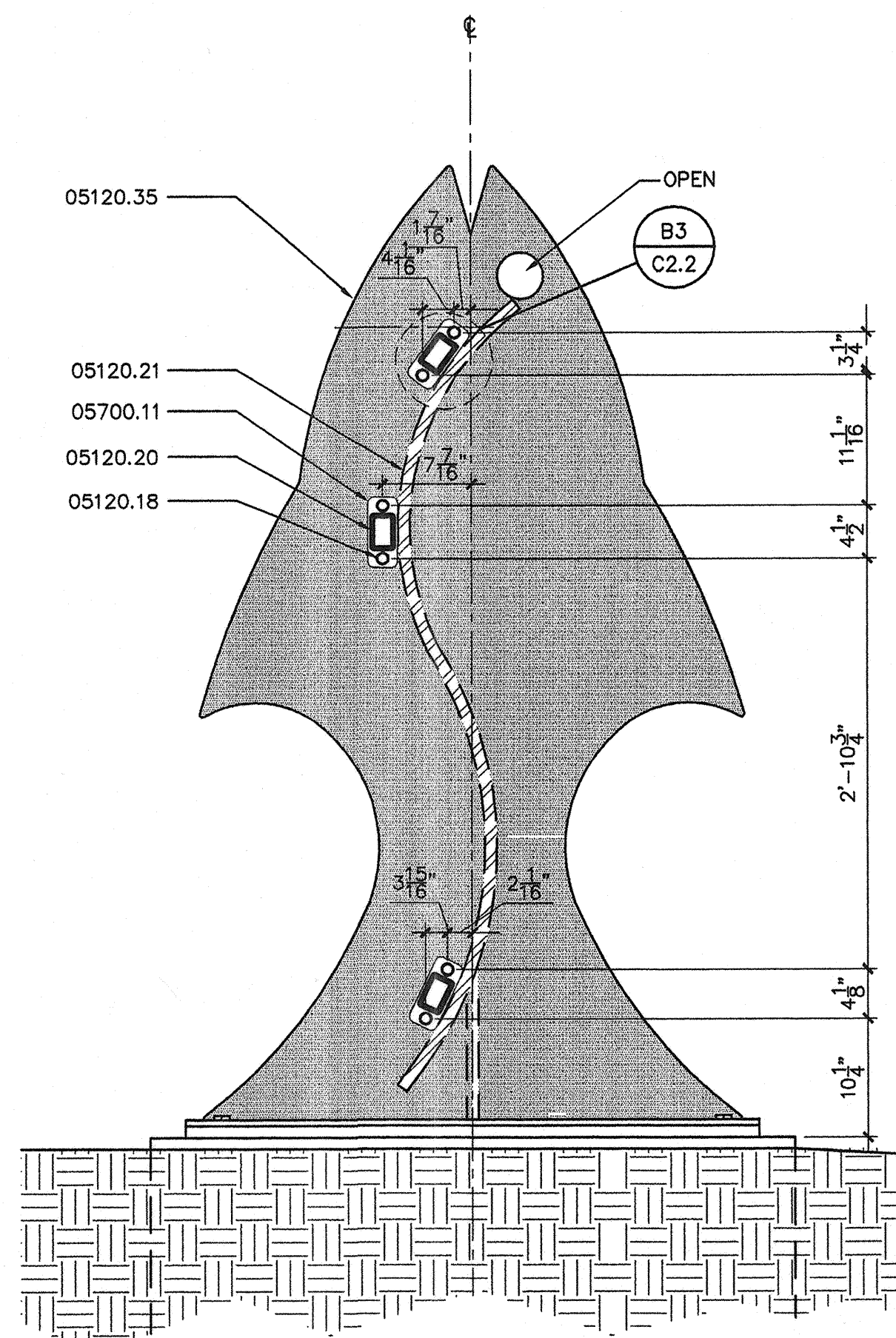
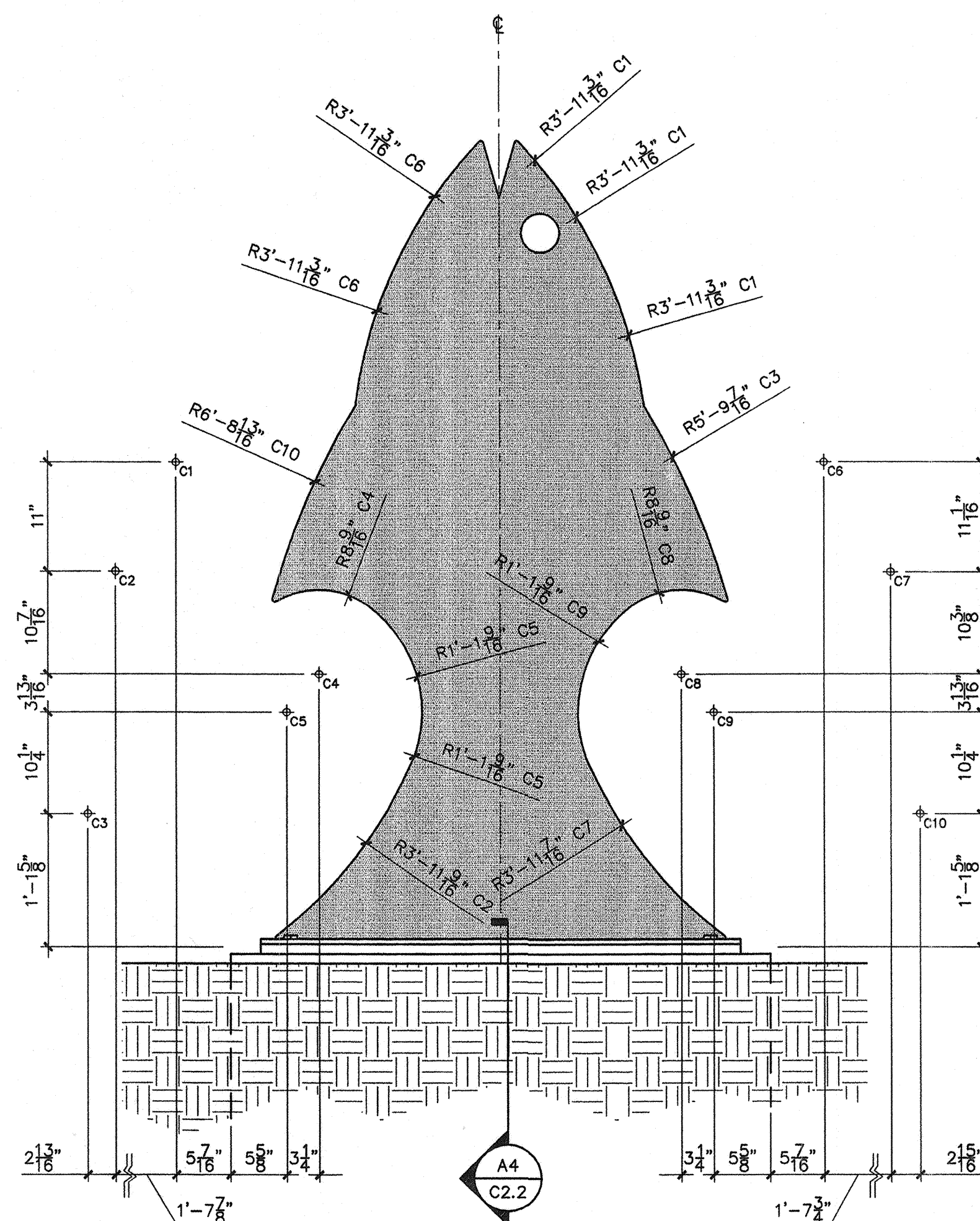

SCALE: 1"=1'-0"
fish1.dwg 1-11-99 2:59:23 am MS



File Name: VHGA Project No:

Design Review Committee 		City Engineer Approval 		Last Design Update <table border="1"> <tr> <th>Mo./Day/Yr.</th> <th>Mo./Day/Yr.</th> </tr> <tr><td> </td><td> </td></tr> <tr><td> </td><td> </td></tr> <tr><td> </td><td> </td></tr> <tr><td> </td><td> </td></tr> <tr><td> </td><td> </td></tr> </table>	Mo./Day/Yr.	Mo./Day/Yr.										
Mo./Day/Yr.	Mo./Day/Yr.															
City Project No. 635391		Zone Map No. J-12		C2.1	Sheet Of											

DATE:

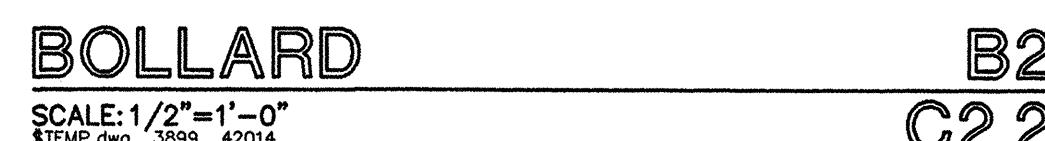
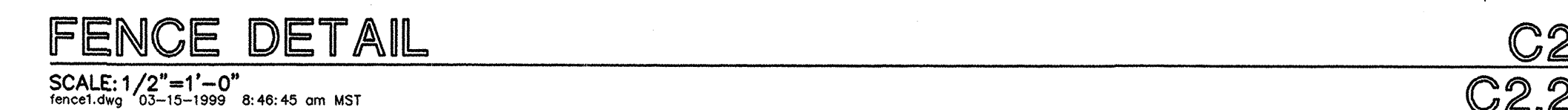
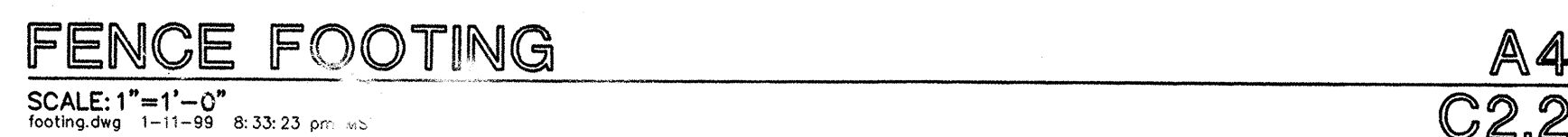

Van H. Gilbert Architect P.
ARCHITECTURE • INTERIORS • PLANNING

2428 baylor drive se albuquerque, nm 87106
tel 505 . 247 . 9955 fax 505 . 247 . 1826

File Name:	MGA Project No.
------------	-----------------

112

DATE: _____

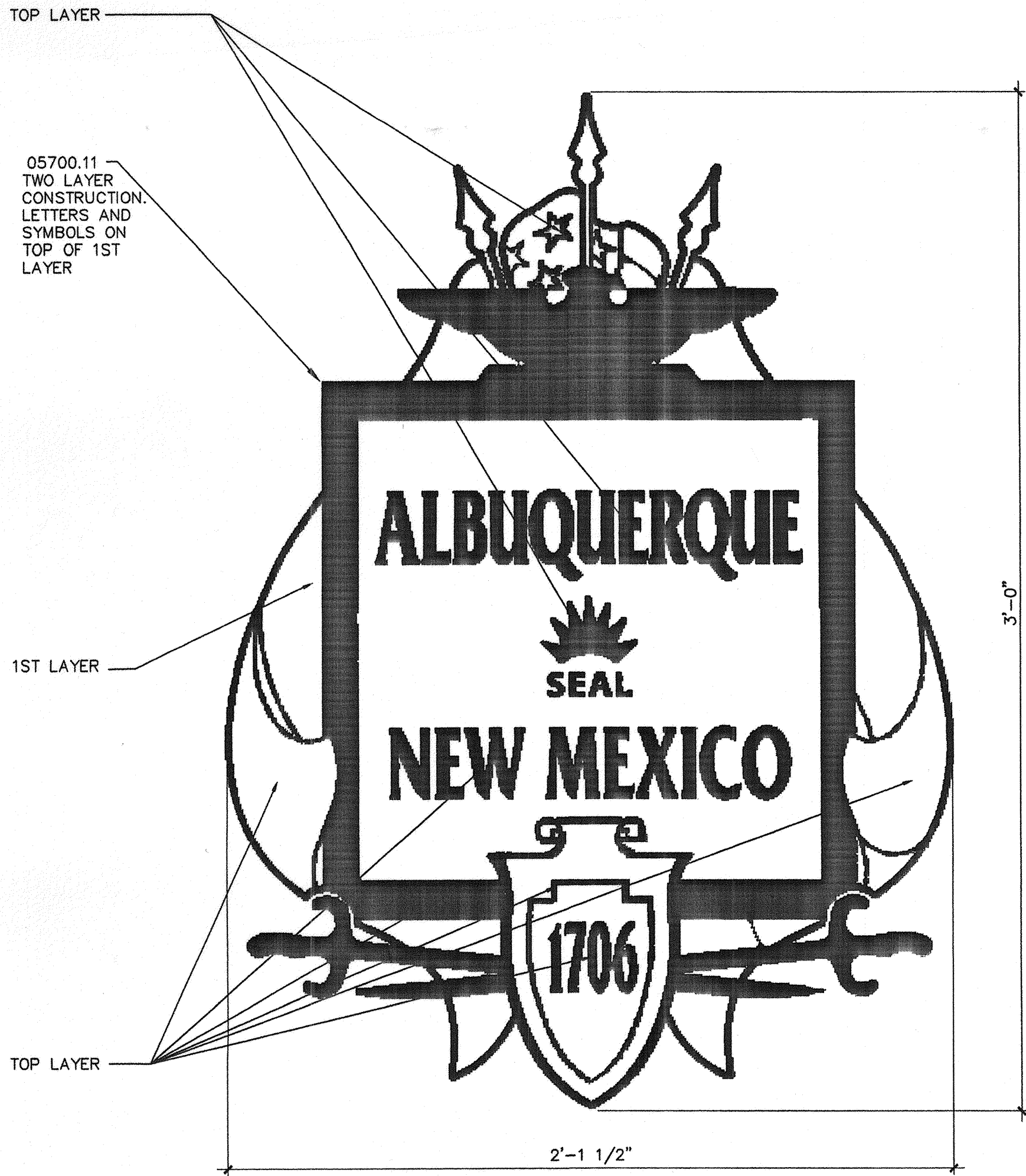

CITY SIGN A1
SCALE: 3"=1'-0"

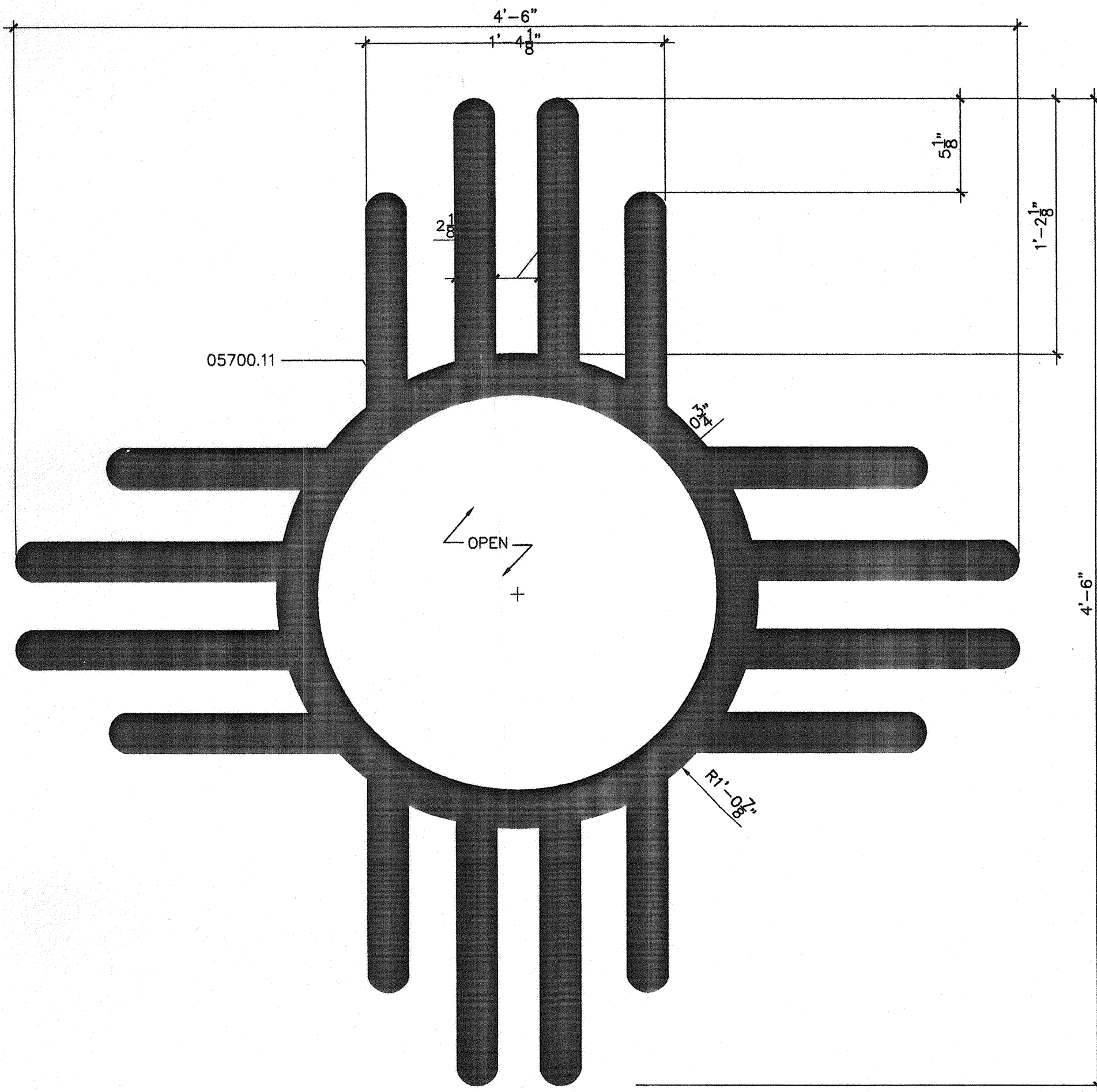

ZIA SIGN D1
SCALE: 3"=1'-0"

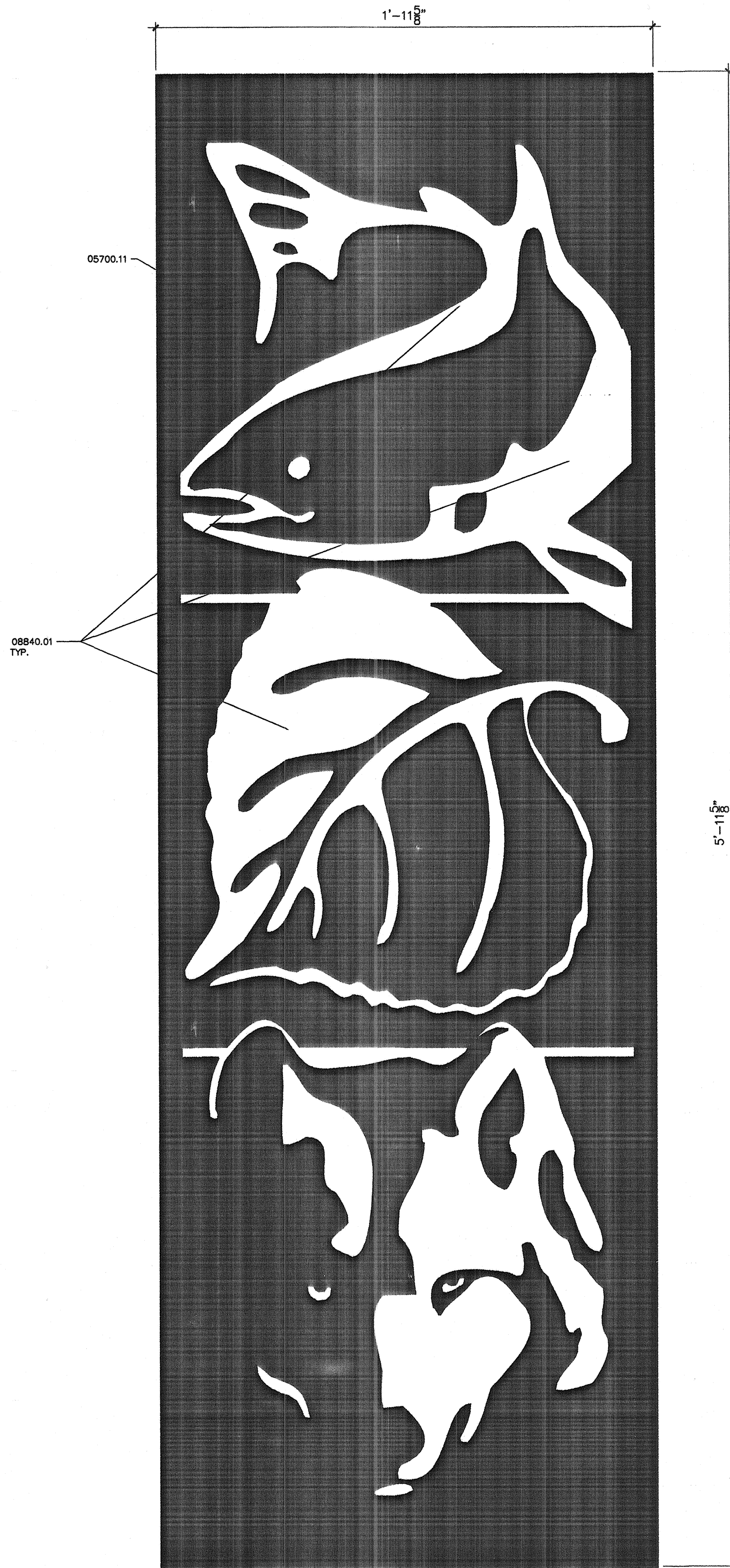

LIGHT BOX FACE B1
SCALE: 3"=1'-0"

KEYNOTES

- 05120.01 NON-SHRINK GROUT.
05120.02 #4 TIES @ 12" O.C.
05120.03 2 #4 REBAR CONT.
05120.04 2 #5 REBAR
05120.17 1/8"x1" WASHER.
05120.18 1/2"x3/8" BOLT W/NUT, SPOT WELD ONE SIDE, ON LEAST VISIBLE FACE OF NUT.
05120.19 CONTINUOUS FILLET WELD AT PLATE.
05120.20 3" X 2" X 11GA. PAINTED STL. TUBE. CAP EXPOSED ENDS WITH METAL PLATE OF SAME THICKNESS, WELDED & PAINTED TO MATCH TUBE.
05120.21 1 1/4" X 1 1/4" X 1/8" PAINTED STL TUBE. CAP EXPOSED ENDS WITH METAL PLATE OF SAME THICKNESS, WELDED & PAINTED TO MATCH TUBE.
05120.22 1 1/2" X 1 1/2" X 1/8" PAINTED TUBE STL. CAP EXPOSED ENDS WITH METAL PLATE OF SAME THICKNESS, WELDED AND PAINTED TO MATCH TUBE.
05120.23 1/8"x2 3/8" WASHER.
05120.24 HEX NUT.
05120.25 3/4" THREADED ROD TYP.
05120.26 ACORN NUT SPOT WELD ONE SIDE TO BOLT ON LEAST VISIBLE FACE OF NUT.
05120.27 1/2" STL. FILLET WELD.
05120.35 ORNAMENTAL PAINTED METAL PLATE FISH.
05120.36 ORNAMENTAL PAINTED METAL PLATE LEAF.
05120.41 1/2" PAINTED PLATE STL.
05700.10 DECORATIVE STL. PLATE FENCE SUPPORT. SEE A2/C2.1 OR C2/C2.1.
05700.11 1/4" PLATE STL. PAINTED.
07920.01 SEALANT (AND BACKER ROD AS REQUIRED)
08840.01 MILK WHITE CAST ACRYLIC FASTENED TO HINGED PANEL.

Van H. Gilbert Architect P.C.

ARCHITECTURE • INTERIORS • PLANNING

2428 baylor drive se albuquerque, nm 87106
tel 505 . 247 . 9955 fax 505 . 247 . 1826

File Name: WIGA Project No: 112

CITY OF ALBUQUERQUE PUBLIC WORKS DEPARTMENT ENGINEERING DEVELOPMENT GROUP

BIOLOGICAL PARK PERIMETER FENCE FENCE ELEVATIONS AND DETAILS

Design Review Committee	City Engineer Approval	Mo./Day/Yr.	Mo./Day/Yr.
APPROVED OCT 19 2000 DESIGN REVIEW COMMITTEE	APPROVED OCT 19 2000 CITY ENGINEER		
City Project No. 635391	Zone Map No. J-12	C2.2A	Sheet Of

DATE:

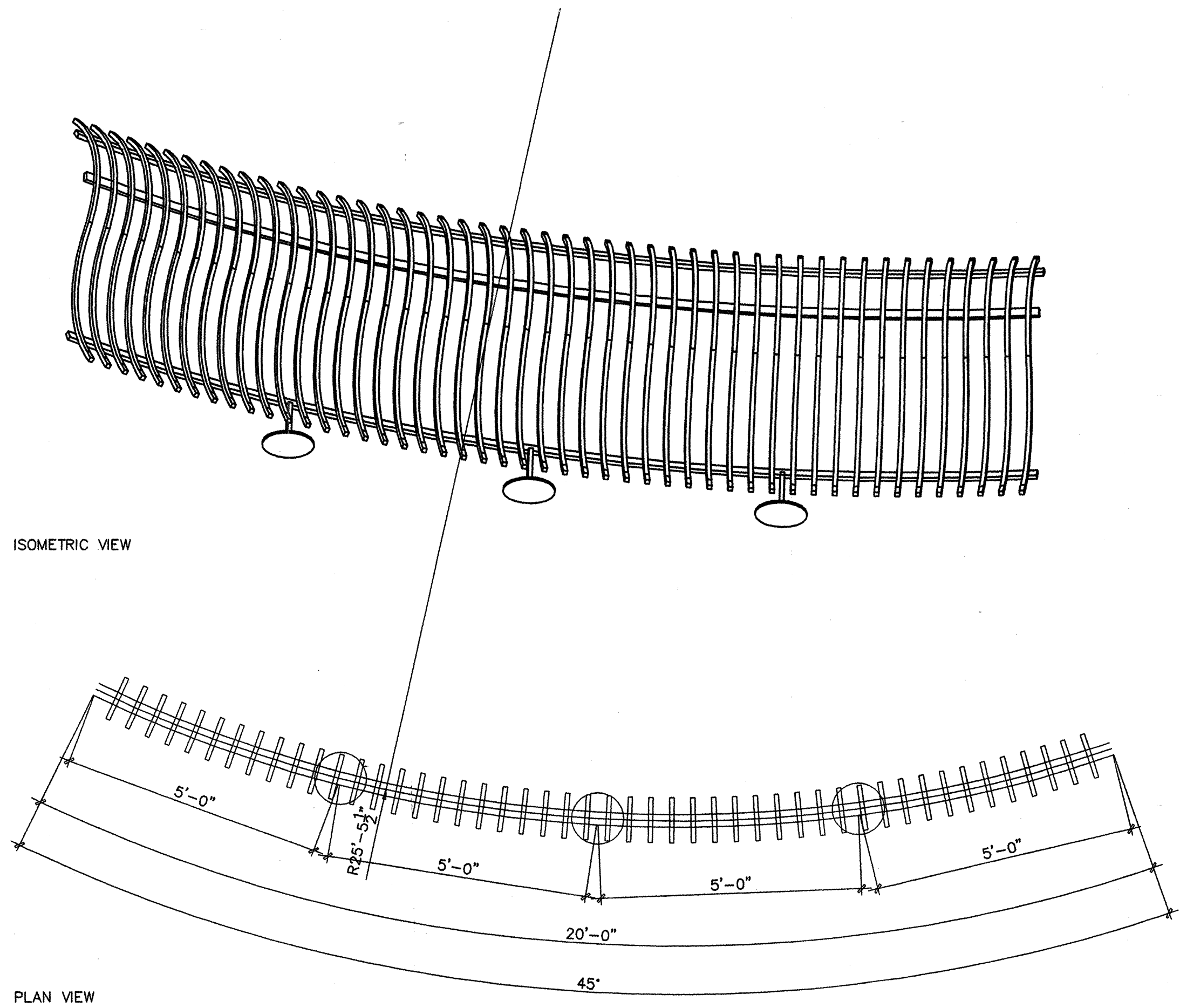

FS-5 FENCE PLAN AND ISOMETRIC

SCALE: 1/2"=1'-0"
fence2.dwg 11299 111643

C4
C2.3

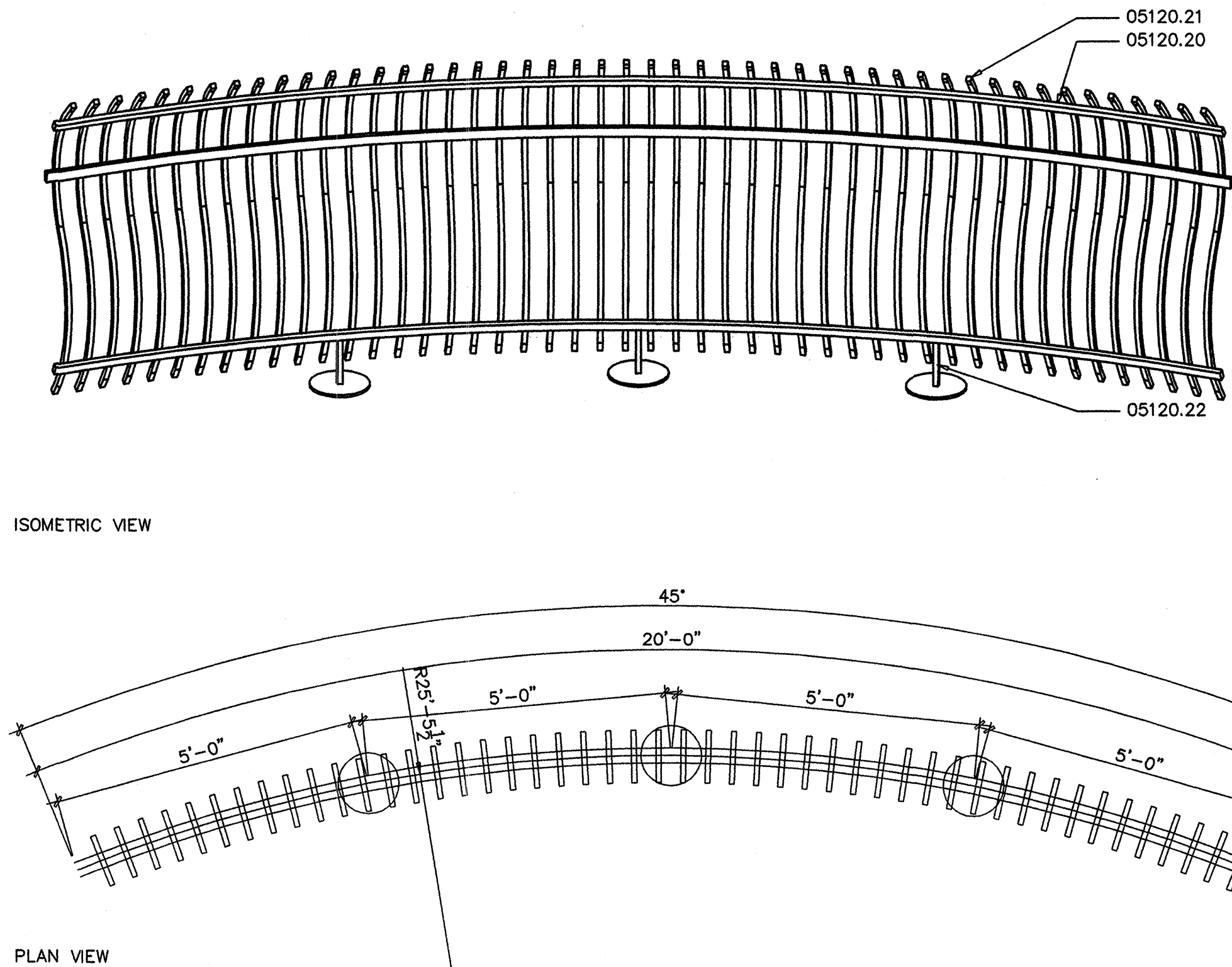

FS-4 FENCE PLAN AND ISOMETRIC

SCALE: 1/2"=1'-0"
fence4.dwg 1-12-99 11:18:46 am MST

C2
C2.3

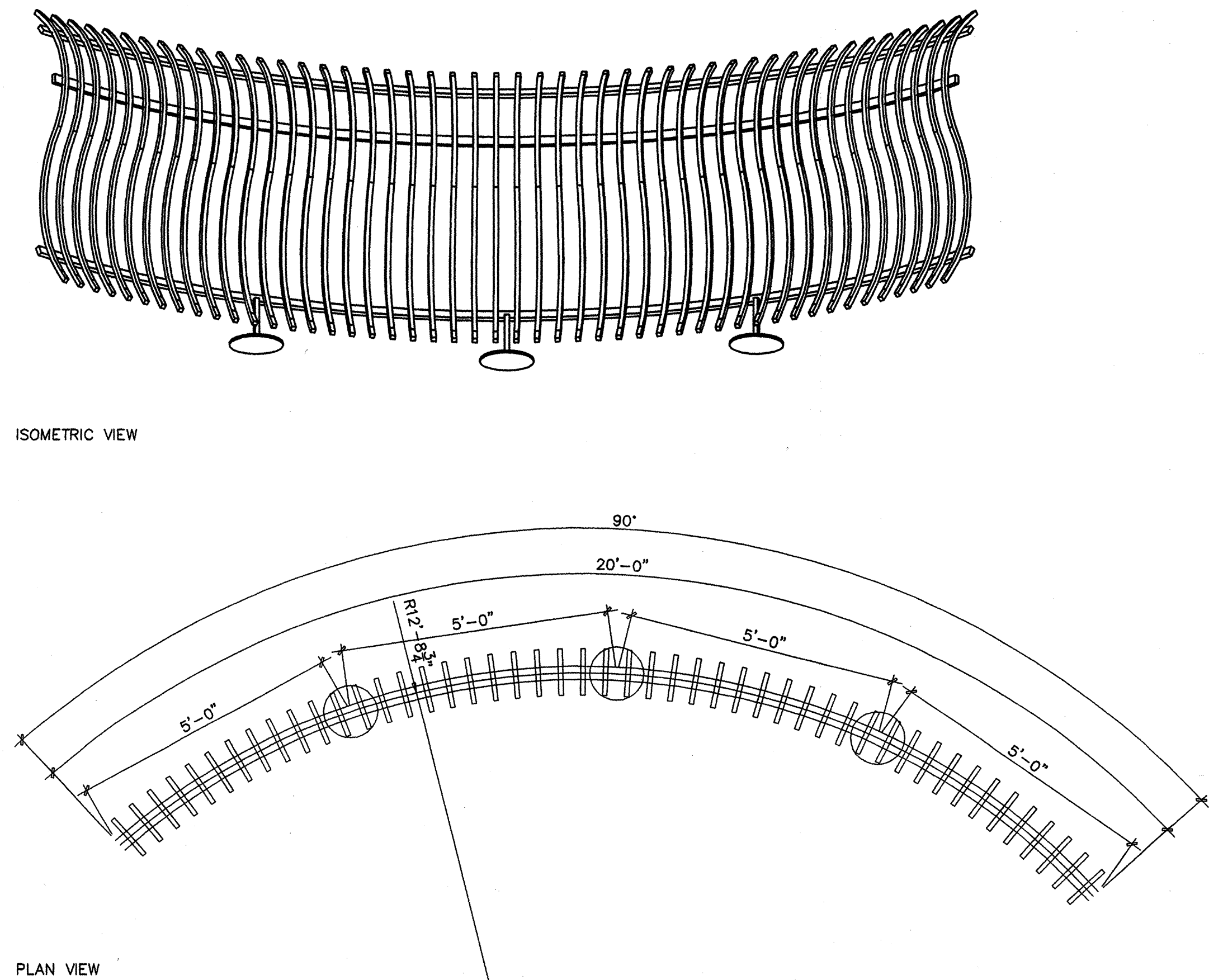

FS-3 FENCE PLAN AND ISOMETRIC

SCALE: 1/2"=1'-0"
fence3.dwg 1-12-99 11:16:13 am MST

A4
C2.3

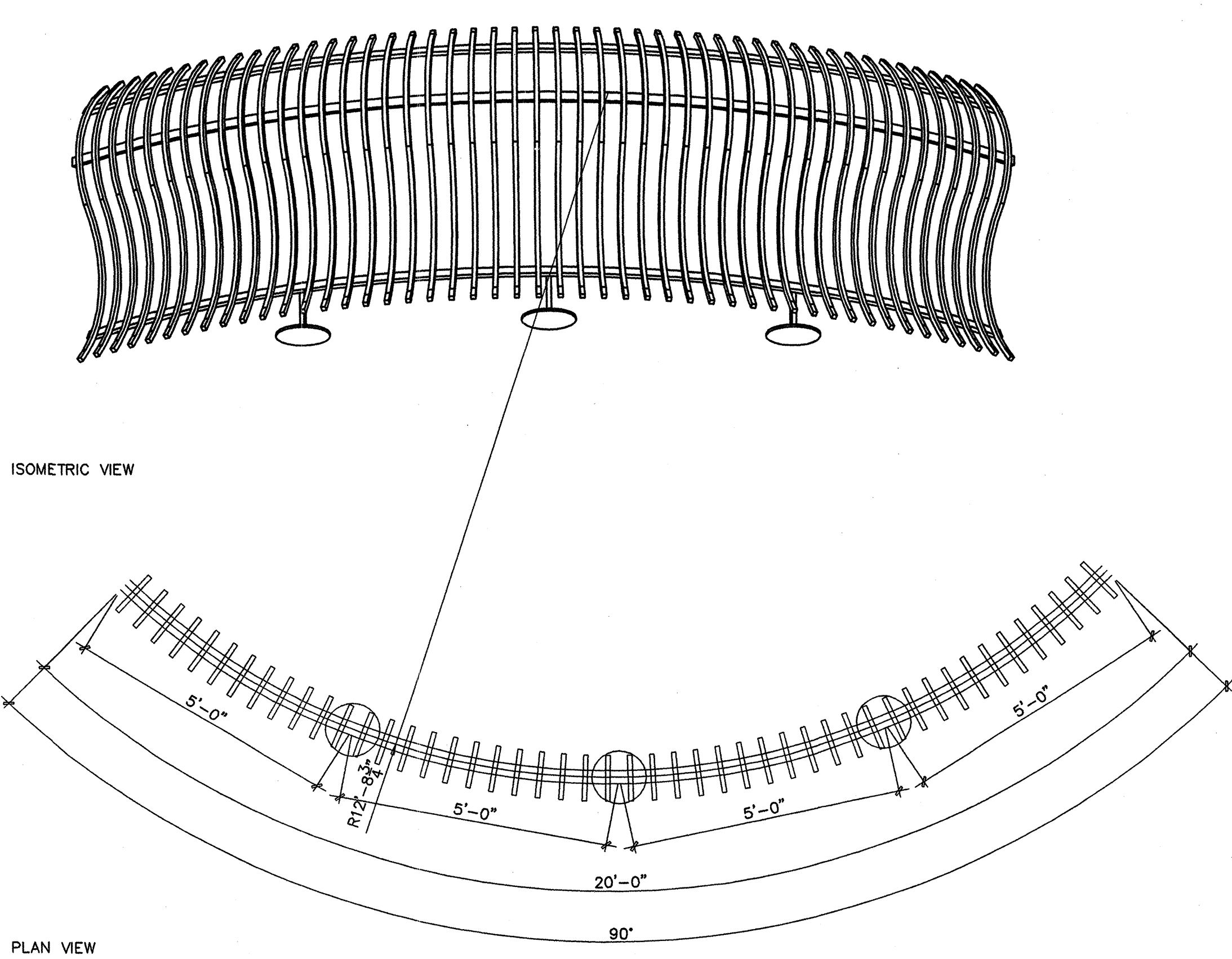

FS-2 FENCE PLAN AND ISOMETRIC

SCALE: 1/2"=1'-0"
fence5.dwg 11299 111954

A2
C2.3

KEYNOTES

- 05120.20 3"x2"x11 GA. STL. TUBE.
05120.21 1"x1"x1/8" STL. TUBE.
05120.22 1 1/2"x1 1/2"x1/8" TUBE STL.

Van H. Gilbert Architect P.C.

ARCHITECTURE • INTERIORS • PLANNING

2428 baylor drive se albuquerque, nm 87106
tel 505 . 247 . 9955 fax 505 . 247 . 1826

File Name: MHA Project No: 112

CITY OF ALBUQUERQUE
PUBLIC WORKS DEPARTMENT
ENGINEERING DEVELOPMENT GROUP

BIOLOGICAL PARK PERIMETER FENCE
FENCE PLANS AND ISOMETRIC VIEWS

Design Review Committee	City Engineer Approval	Last Design Update	Mo./Day/Yr.	Mo./Day/Yr.
APPROVED OCT 19 2000 DESIGN REVIEW COMMITTEE	APPROVED OCT 19 2000 CITY ENGINEER			
City Project No. 635391	Zone Map No. J-12	C2.3	Sheet	Of

DATE:

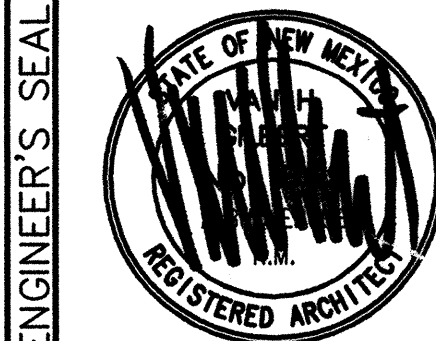

REMARKS	By
REVISIONS	
DESIGN	
Designed By: STAFF	
Drawn By: STAFF	
Checked By:	

SURVEY INFORMATION		BENCH MARKS		AS-BUILT INFORMATION	
NO.	BY	DATE	CONTRACTOR	DATE	NO.
			DESIGNED BY	DATE	
			ASSISTED BY	DATE	
			FIELD DRAWN BY	DATE	
			CHECKED BY	DATE	
			MICRO-FILM INFORMATION		
			RECORDED BY	DATE	
			NO.		

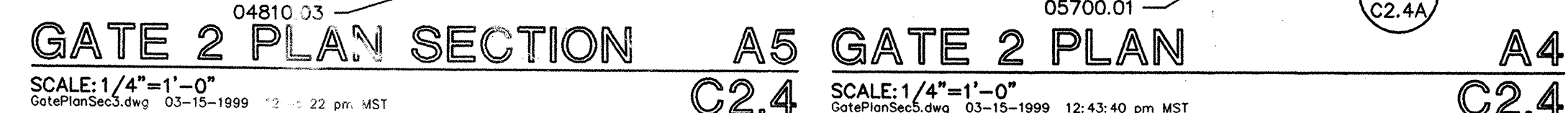
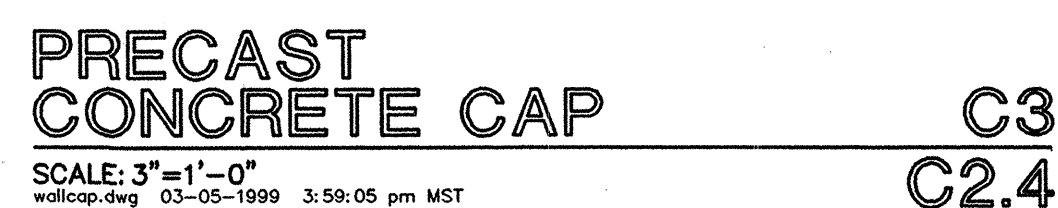

02300.01 COMPACTED SUBGRADE
02751.01 WELDED WIRE FABRIC
02751.02 REINFORCED CONCRETE CURB. ALIGN WITH
EXISTING CURB AS REQ'D, TYP.
02751.10 CONC. ROADWAY.
03450.01 PRECAST CONCRETE COPING
04810.01 C.M.U. - GROUT SOLID
04810.02 CMU BOND BEAM W2 - #4 CONT.
04810.03 CMU BOND BEAM W/1 - #5 VERT. EA. CORNER.
04810.04 CMU BOND BEAM W/2 - #4 CONT. IN K.O.
BLK. @ 4'-0" O.C.
04810.05 15" CMU W/#5 VERT. @ 48" O.C. GROUT ALL
REIN. SOLID. ALL CELLS BELOW GRADE.
04810.06 INTEGRALLY COLORED SPLIT - FACE CMU TO
MATCH AQUARIUM, TYP.
04810.07 CMU BOND BEAM.
05120 NON-SHRINK GROUT.
05120.03 2 #4 REBAR CONT.
05120.04 2 #5 REBAR
05120.05 L8"x8"x12"x6'-0" W/5/8"OX4" H.A.S. @
16" O.C.
05120.06 #4 @24" O.C.
05120.08 3 #4 CONT.
05120.09 2 - #4 CONT. @ TOP.
05120.10 # 4 DOWELS @ 16" O.C.
05120.11 1 - #4 CONT.
05120.12 #3 EMBEDDED IN GROUTED CMU AT
COPING JOINTS.
05120.13 1 - #5 VERT. EA. CORNER.
05120.14 L8"x8"x12"x6'-0" LAID PARALLEL TO CMU
SLOPE.
05120.16 5'-6" SQ. X 12" FTG. W/6 - #4 E.W.
05120.18 1/2"x3"x8" BOLT W/UNT. SPOT WELD ONE
SIDE, ON LEAST VISIBLE FACE OF NUT.
05120.21 1 1/4" x 1 1/4" x 1/8" PAINTED STL. TUBE.
CAP EXPOSED ENDS WITH METAL PLATE
OF SAME THICKNESS, WELDED & PAINTED
TO MATCH TUBE.
05120.28 TS 2" x 2" x 1/8", PAINTED. CAP EXPOSED
ENDS WITH PLATE STEEL OF SAME THICKNESS,
WELDED AND PAINTED TO MATCH TUBE.
05120.31 (4) 1/2" ANCHOR BOLTS AT CORNERS.
05120.42 1" THK PAINTED PLATE STL. WELDED TO
TS 4"x4" TO RECEIVE GATE.
05400.01 2 1/2" MTL. STUDS.
05700.01 PAINTED MTL. GATE W/MTL. SIGNS - SEE
B2/C2.4; INCLUDE CANE BOLT/MTL. SLEEVE
& LOCKING HASP FOR PAD LOCK AT EACH
LEAF.
05700.12 CONT. 1/4"x4" STL. PLATE.
05700.13 1/2" ROD W/TURNBUCKLE.
05700.15 METAL REAR PANEL.
06100.01 3/4" PLYWOOD SHEATING.
07610.02 (25) GA. MTL. ROOF, PAINTED TO MATCH
ARCHITECTS SAMPLE.
07610.03 METAL FLASHING.
07610.04 METAL FLASHING AND COUNTER FLASHING.
07920.01 SEALANT (AND BACKER ROD AS REQUIRED)
08700.01 INTEGRAL LOCKS.
08700.02 CONT. PIANO HINGE.
08700.03 GATE HINGES.
08840.01 MILK WHITE CAST ACRYLIC FASTENED
TO HINGED PANEL.
16130.01 CUSTOM FABRICATED METAL LIGHT BOX. SEE
DWG. B1/C2.2 FOR FACE ARTWORK.
16521.01 COLD CATHODE LIGHTING.

[illegible]

City Project No.	Zone Map No.	C2.4	Sheet	Of
635391	1-12			

D

C

B

A

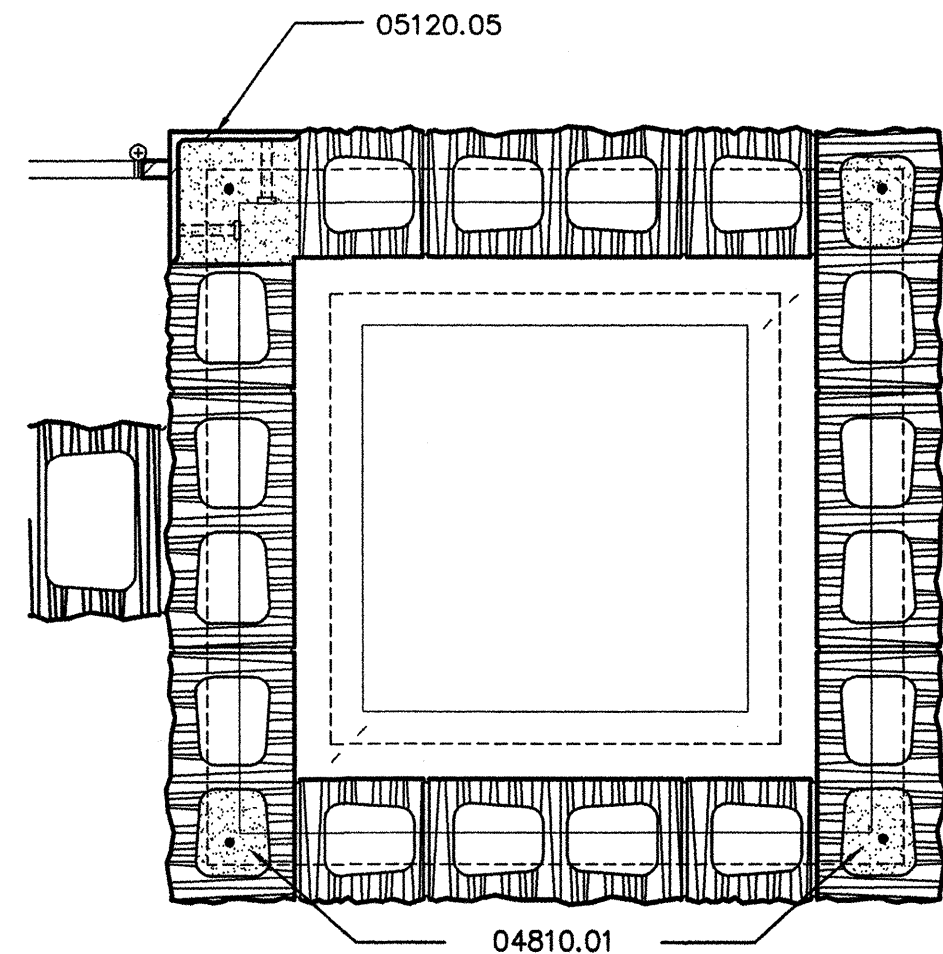

GATE PLAN SECTION D1
SCALE: 1"=1'-0"
GatePlanSec.dwg 12-24-98 10:43:07 am MST C2.4A

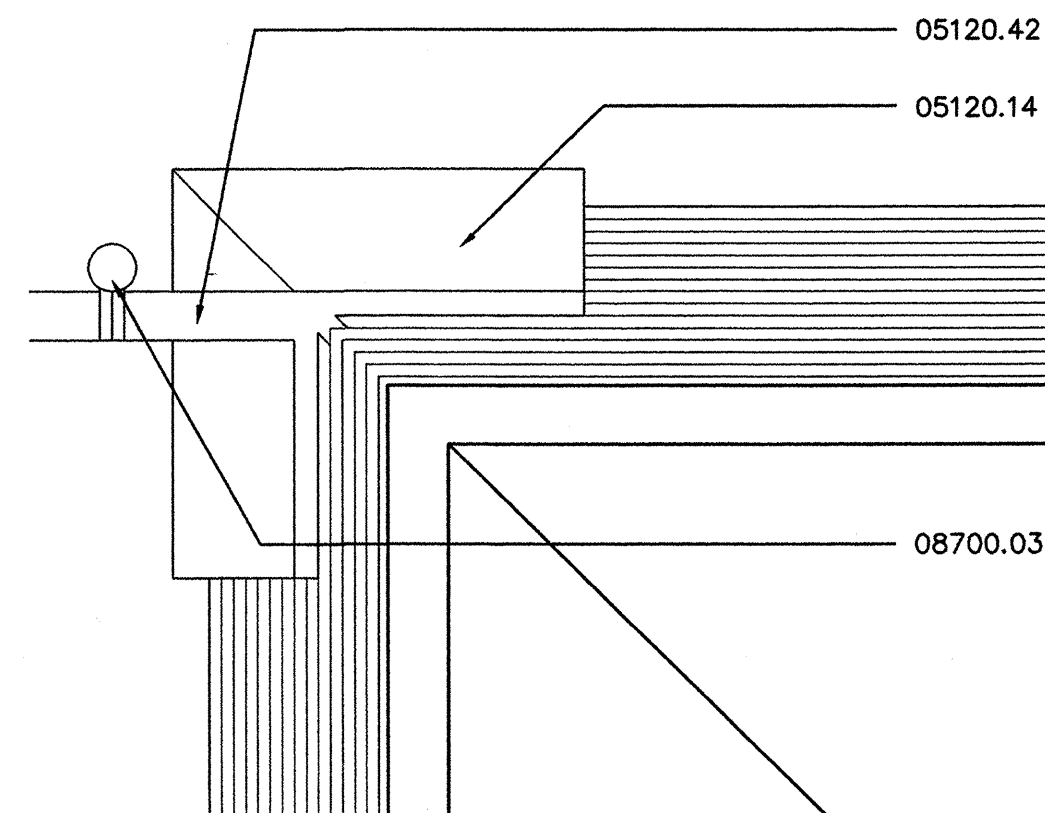

GATE PLAN DETAIL C1
SCALE: 3"=1'-0"
DETAIL.dwg 8-14-97 11:02:06 am EST C2.4A

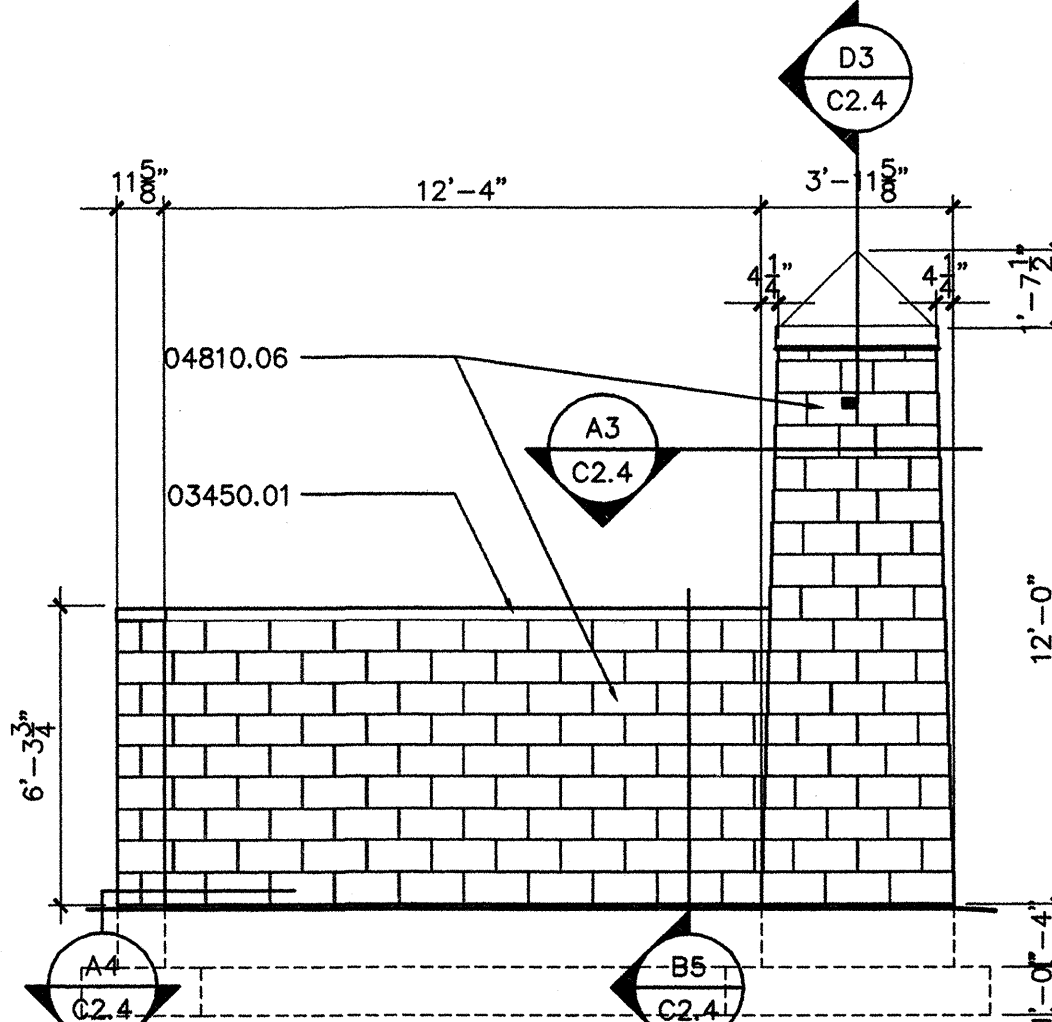

GATE 1 & 2 ELEVATION B1
SCALE: 1/4"=1'-0"
Gate Elev 1.dwg 12-21-98 9:25:02 am MST C2.4A

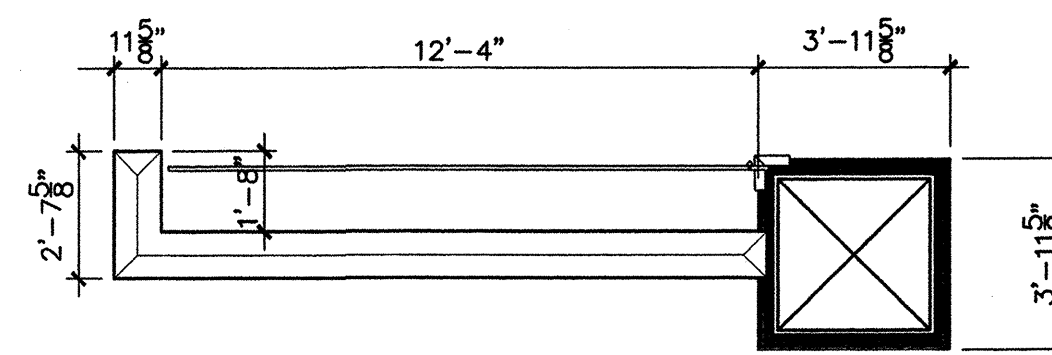

GATE 1 PLAN A1
SCALE: 1/4"=1'-0"
Gate Elev 1.dwg 12-21-98 9:25:02 am MST C2.4A

KEYNOTES

- | | |
|----------|--|
| 02300.01 | COMPACTED SUBGRADE |
| 02751.01 | WELDED WIRE FABRIC |
| 02751.02 | REINFORCED CONCRETE CURB. ALIGN WITH EXISTING CURB AS REQ'D, TYP. |
| 02751.10 | CONC. ROADWAY. |
| 03450.01 | PRECAST CONCRETE COPING |
| 04810.01 | C.M.U. - GROUT SOLID |
| 04810.02 | CMU BOND BEAM W/2 - #4 CONT. |
| 04810.03 | CMU BOND BEAM W/1 - #5 VERT. EA. CORNER. |
| 04810.04 | CMU BOND BEAM W/2 - #4 CONT. IN K.O. BLK @ 4'-0" O.C. |
| 04810.05 | 12" CMU W/#5 VERT @ 48" O.C. GROUT ALL REINF. SOLID & ALL CELLS BELOW GRADE. |
| 04810.06 | INTEGRALLY COLORED SPLIT - FACE CMU TO MATCH AQUARIUM, TYP. |
| 04810.07 | CMU BOND BEAM. |
| 05120 | NON-SHRINK GROUT. |
| 05120.03 | 2 #4 REBAR CONT. |
| 05120.04 | 2 #5 REBAR |
| 05120.05 | L8"x12"x12"x6'-0" W/5/8"x4" H.A.S. @ 16" O.C. |
| 05120.06 | #4 @24" O.C. |
| 05120.08 | 3 #4 CONT. |
| 05120.09 | 2 - #4 CONT. @ TOP. |
| 05120.10 | #4 DOWELS @ 16" O.C. |
| 05120.11 | 1 - #4 CONT. |
| 05120.12 | #3 EMBEDDED IN GROUTED CMU AT COPING JOINTS. |
| 05120.13 | 1 - #5 VERT. EA. CORNER. |
| 05120.14 | L8"x8"x1/2"x6'-0" LAID PARALLEL TO CMU SLOPE. |
| 05120.16 | 5'-6" SQ. X 12" FTG. W/6 - #4 E.W. |
| 05120.18 | 1/2"x3/8" BOLT W/NUT. SPOT WELD ONE SIDE, ON LEAST VISIBLE FACE OF NUT. |
| 05120.21 | 1 1/4" X 1 1/4" X 1/8" PAINTED STL. TUBE. CAP EXPOSED ENDS WITH METAL PLATE OF SAME THICKNESS, WELDED & PAINTED TO MATCH TUBE. |
| 05120.28 | TS 2" X 2" X 1/8", PAINTED. CAP EXPOSED ENDS WITH PLATE STEEL OF SAME THICKNESS, WELDED AND PAINTED TO MATCH TUBE. |
| 05120.31 | (4) 1/2" ANCHOR BOLTS AT CORNERS. |
| 05120.42 | 1" THK PAINTED PLATE STL. WELDED TO TS 4"x4" TO RECEIVE GATE. |
| 05400.01 | 2 1/2" MTL. STUDS. |
| 05700.01 | PAINTED MTL. GATE W/MTL. SIGNS - SEE B2/C2.4. INCLUDE CANE BOLT/MTL. SLEEVE & LOCKING HASP FOR PAD LOCK AT EACH LEAF. |
| 05700.12 | CONT. 1/4"x4" STL. PLATE. |
| 05700.13 | 1/2" ROD W/TURNBuckle. |
| 05700.15 | METAL REAR PANEL. |
| 06100.01 | 3/4" PLYWOOD SHEATING. |
| 07610.02 | (25) GA. MTL. ROOF, PAINTED TO MATCH ARCHITECTS SAMPLE. |
| 07610.03 | METAL FLASHING. |
| 07610.04 | METAL FLASHING AND COUNTER FLASHING. |
| 07920.01 | SEALANT (AND BACKER ROD AS REQUIRED) |
| 08700.01 | INTEGRAL LOCKS. |
| 08700.02 | CONT. PIANO HINGE. |
| 08700.03 | GATE HINGES. |
| 08840.01 | MILK WHITE CAST ACRYLIC FASTENED TO HINGED PANL. |
| 16130.01 | CUSTOM FABRICATED METAL LIGHT BOX. SEE DWG. B1/C2.2 FOR FACE ARTWORK. |
| 16521.01 | COLD CATHODE LIGHTING. |

Van H. Gilbert Architect P.C.

ARCHITECTURE • INTERIORS • PLANNING

2428 baylor drive se albuquerque, nm 87106
tel 505 . 247 . 9955 fax 505 . 247 . 1826

File Name: VIGA Project No: 112

CITY OF ALBUQUERQUE
PUBLIC WORKS DEPARTMENT
ENGINEERING DEVELOPMENT GROUP

BIOLOGICAL PARK PERIMETER FENCE
GATE PLANS, ELEVATIONS AND DETAILS

Design Review Committee	City Engineer Approval	Last Design Update	Mo./Day/Yr.	Mo./Day/Yr.
APPROVED OCT 19 2000 DESIGN REVIEW COMMITTEE	APPROVED OCT 19 2000 CITY ENGINEER			
City Project No. 635391	Zone Map No. J-12	Sheet C2.4A	Of	

DATE:

DATE: _____