

DOMINICAN RETREAT HOUSE

6400 Coors Blvd., NW
Albuquerque, New Mexico

WATERLINE EXTENSION

INDEX OF DRAWINGS

SHEET NO.	DESCRIPTION
1	TITLE SHEET
2	PLAT TITLE SHEET
3	PLAT
4	PLAN & DETAILS
5	TYPICAL TRAFFIC CONTROL & SIGNING EXAMPLES
6	SIGNING AND CONSTRUCTION TRAFFIC CONTROL STANDARDS

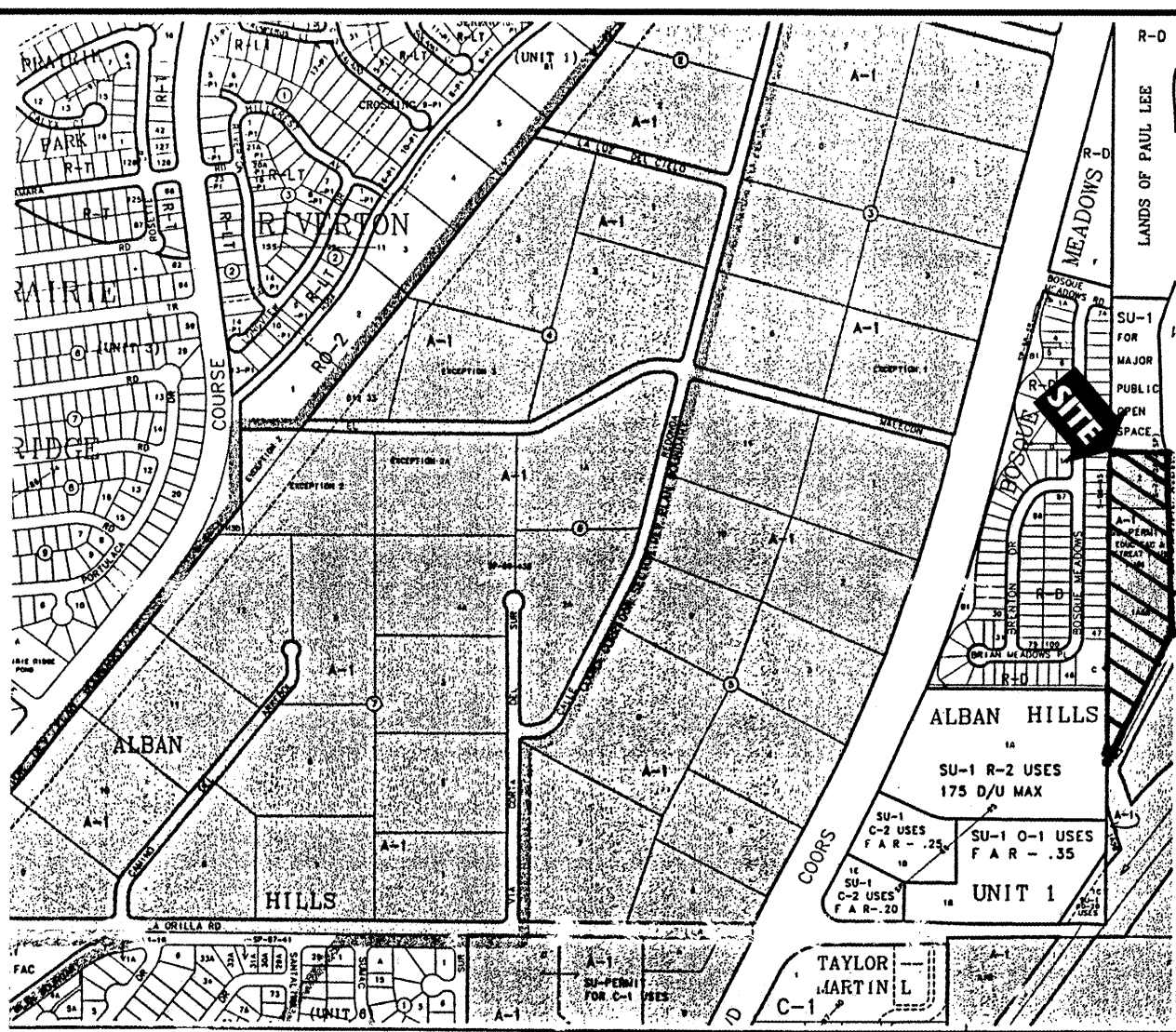

VICINITY MAP
ZONE ATLAS MAP D-12-Z

GENERAL NOTES

- ALL WORK DETAILED ON THESE PLANS TO BE PERFORMED UNDER CONTRACT SHALL, EXCEPT AS OTHERWISE STATED OR PROVIDED FOR HEREON, BE CONSTRUCTED IN ACCORDANCE WITH THE CITY OF ALBUQUERQUE STANDARD SPECIFICATIONS FOR PUBLIC WORKS CONSTRUCTION 1986 EDITION AS AMENDED WITH UPDATE NO. 6.
- PRIOR TO CONSTRUCTION, THE CONTRACTOR SHALL EXCAVATE AND VERIFY THE HORIZONTAL AND VERTICAL LOCATIONS OF ALL OBSTRUCTIONS. SHOULD A CONFLICT EXIST, THE CONTRACTOR SHALL NOTIFY THE ENGINEER SO THAT THE CONFLICT CAN BE RESOLVED WITH MINIMUM DELAY.
- WARNING - THE ENGINEER HAS UNDERTAKEN NO VERIFICATION OF THE EXISTENCE, LOCATION, SIZE, DEPTH, OR TYPE OF UNDERGROUND UTILITY WITHIN THE CONSTRUCTION AREA AND MAKES NO REPRESENTATION PERTAINING TO THESE UTILITIES. THE UTILITIES THAT HAVE BEEN SHOWN ARE BASED ON AVAILABLE INFORMATION FROM THE OWNER, UTILITY COMPANIES, GOVERNING AGENCY, OR OTHERS. THIS INFORMATION MAY BE INCOMPLETE, INACCURATE, OR OBSOLETE. THE CONTRACTOR SHALL CONTACT THE UTILITY LOCATION SERVICE AT 280-1990 AT LEAST TWO (2) FULL WORKING DAYS PRIOR TO START OF CONSTRUCTION TO HAVE THE UTILITIES SPOTTED. THE CONTRACTOR SHALL BE SOLELY RESPONSIBLE FOR MAINTAINING THE EXISTING UTILITIES THROUGHOUT THE CONSTRUCTION OF THIS PROJECT. THE CONTRACTOR SHALL BE SOLELY RESPONSIBLE FOR REPAIR OR REPLACEMENT OF ANY UTILITIES DAMAGED DURING CONSTRUCTION TO THE SATISFACTION OF THE GOVERNING AUTHORITIES HAVING JURISDICTION OVER THE UTILITY THAT HAS BEEN DAMAGED.
- TRAFFIC CONTROL: FIVE (5) WORKING DAYS PRIOR TO BEGINNING CONSTRUCTION, THE CONTRACTOR SHALL SUBMIT TO THE CONSTRUCTION COORDINATION DIVISION A DETAILED CONSTRUCTION SCHEDULE. TWO (2) WORKING DAYS PRIOR TO CONSTRUCTION, THE CONTRACTOR SHALL OBTAIN A BARRICADING PERMIT FROM THE CONSTRUCTION COORDINATION DIVISION. CONTRACTOR SHALL NOTIFY BARRICADE ENGINEER (768-2551) PRIOR TO OCCUPYING AN INTERSECTION. SEE SECTION 19 OF THE SPECIFICATIONS. ALL STREET STRIPING ALTERED OR DESTROYED SHALL BE REPLACED BY CONTRACTOR TO LOCATION AND IN KIND AS EXISTING AT NO ADDITIONAL COST TO THE OWNER.
- THE CONTRACTOR SHALL PROMPTLY CLEAN UP ANY MATERIAL EXCAVATED WITHIN THE PUBLIC RIGHT-OF-WAY SO THAT THE EXCAVATED MATERIAL IS NOT SUSCEPTIBLE TO BEING WASHED DOWN THE STREET.
- THE CONTRACTOR IS RESPONSIBLE FOR PROTECTING AND MAINTAINING ALL EXISTING MONUMENTATION CONTROLS. IN THE EVENT OF INADVERTENT DESTRUCTION OR ALTERATION THE CONTRACTOR MUST IMMEDIATELY NOTIFY THE CITY CHIEF SURVEYOR.
- ALL ROADWAY STRIPING ALTERED OR DESTROYED SHALL BE REPLACED WITH PLASTIC REFLECTIVE PAVEMENT MARKING BY THE CONTRACTOR AT THE ORIGINAL LOCATION OR AS INDICATED BY THIS PLAN SET.

26 6400.81 01/04

SCANNED BY
MESA REPRO

APPROVAL OF RECORD DRAWINGS
CHIEF CONSTRUCTION ENGINEER
DATE 8/25/04

I HEREBY CERTIFY THAT THE AS-BUILT INFORMATION SHOWN ON SHEET 4 OF 6 (RED COLOR) WAS OBTAINED IN THE FIELD AFTER THE CONSTRUCTION AND REFLECTS THE ACTUAL LOCATION AND ELEVATIONS OF THE SURFACE APPURTENANCES OF THE WATER LINE.

VLADIMIR JIRIK, N.E.P.S. NO. 10468
DATE NOV 05 2004

CITY OF ALBUQUERQUE PUBLIC WORKS DEPARTMENT ENGINEERING DEVELOPMENT GROUP				LARRY READ & ASSOCIATES Civil Engineers 12836-B Lomas Blvd. NE Albuquerque, New Mexico 87112 (505) 237-8421 Fax (505) 237-8422			
REV.	SHEETS	CITY ENGINEER	DATE	USER DEPARTMENT	DATE	USER DEPARTMENT	DATE
ENGINEERS STAMP & SIGNATURE				APPROVALS			
				ENGINEER			
				DATE			

				APPROVED FOR CONSTRUCTION			
				City Project No.			
6400.81				Sheet 1 Of 6			

SCANNED BY
MESA REPRO

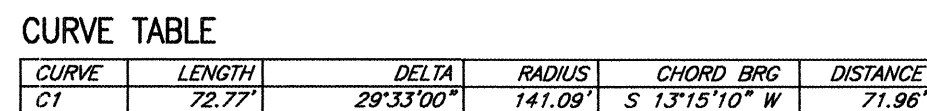

- SHEET 2 OF 2
1187P-2-BH

Plat & Survey By:
ALBUQUERQUE SURVEYING CO. INC., 2119 Menaul Blvd. N.E., Albuquerque, New Mexico 87107, Ph. (505) 884-2036

2	3	4	5	6	7	8	9	10	11	12	13	14	15
26	6	4	0	0	.	8	1	0	3	0	4		

SCANNED BY
MESA REPRO

SCALES
HORIZONTAL: 1"=20'
VERTICAL: 1"=5'

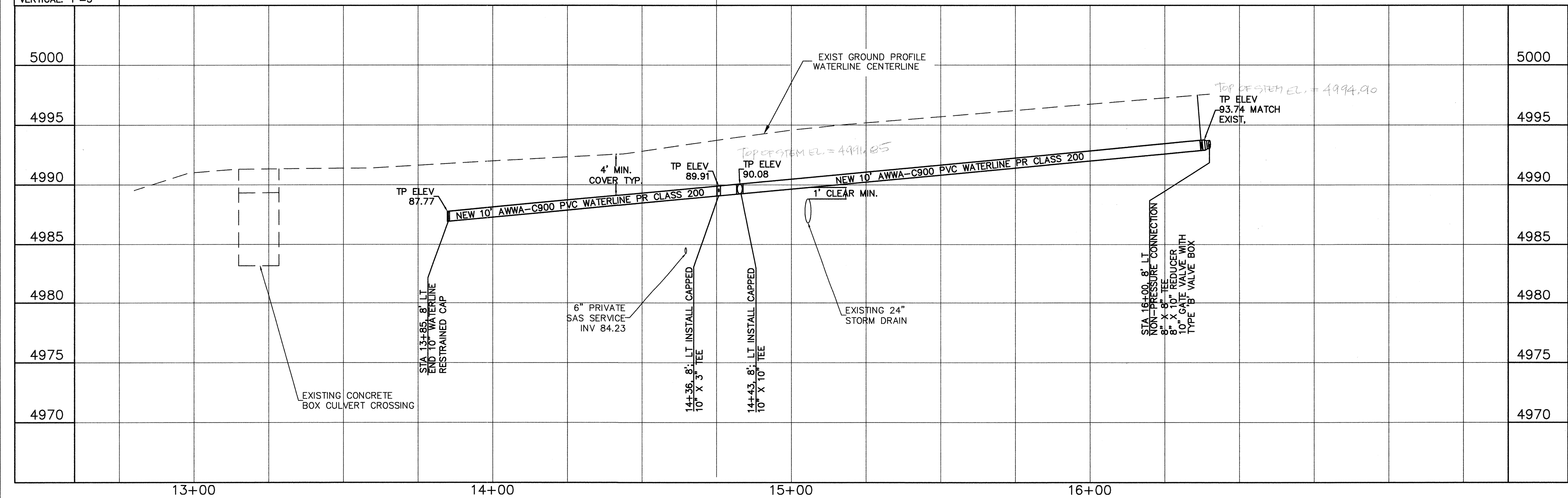

NOTICE TO CONTRACTOR:

- ALL PIPE JOINTS AND FITTINGS SHALL BE RESTRAINED.
- ALL PIPE SHALL BE AWWA-C900 PVC, PRESSURE CLASS 200 OR BETTER.

1 ASPHALT PAVEMENT SECTION
4 N. T. S.

2 PAVEMENT CUT AND PATCH DETAIL
4 N. T. S.

4" ASPHALTIC CONCRETE PAVEMENT
CLASS B PER COA STANDARD SPECIFICATIONS
SECTION 116. 1800# MARSHALL STABILITY.
96% MIN. OF MAXIMUM MARSHALL DENSITY.
TWO 2" THICK LIFTS
4" CLASS I OR CLASS II PER COA
STANDARD SPECIFICATIONS SECTION 302
MIN. 95% COMPACTION PER ASTM D-1557.
12" MIN. SCARIFY AND COMPACT
EXISTING SUBGRADE TO 95%
OF MAXIMUM PER ASTM D1557.

- CONSTRUCTION NOTES:
- CUTS SHALL BE CLEAN AND STRAIGHT WITH NO ROUGH EDGES.
 - IRREGULAR BREAKAGE SHALL BE REMOVED AND REPAIRED.
 - LAY NEW ASPHALT PAVING ON EXIST. BASE COURSE AT JOINT.

WATER SHUTOFF PLAN

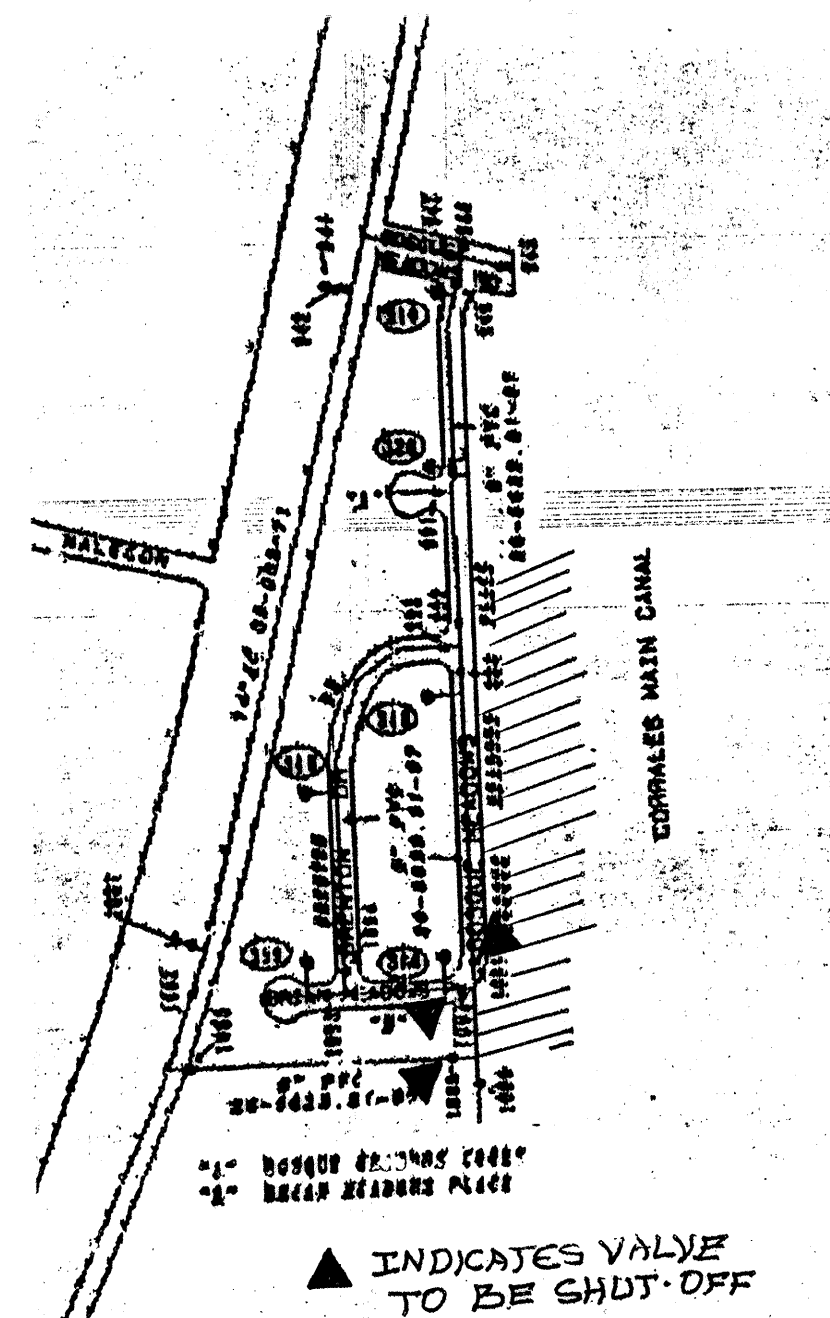

1 2 3 4 5 6 7 8 9 10 11 12 13 14 15
26 6400.81 0404

LARRY READ & ASSOCIATES
Civil Engineers
12836-B Lomas Blvd. NE
Albuquerque, New Mexico 87112
(505) 237-8421

CITY OF ALBUQUERQUE
PUBLIC WORKS DEPARTMENT
ENGINEERING DEVELOPMENT GROUP

TITLE: DOMINICAN RETREAT HOUSE
WATERLINE EXTENSION

Design Review Committee
AUG - 3 2001
DESIGN REVIEW COMMITTEE

City Engineer Approval
MAY 15 2001
CITY ENGINEER

LAST DESIGN UPDATE
Mo./Day/Yr. Mo./Day/Yr.
DESIGNED BY
DRAWN BY
CHECKED BY

City Project No. 6400.81 Zone Map No. D-12 Sheet 4 of 6

AS BUILT INFORMATION		BENCH MARKS		SURVEY INFORMATION	
CONTRACTOR	WORK	COA MONUMENT NM448-N8	DATE	NO.	BY
RODERS PAVING	DATE				
DATE	DATE				
DATE	DATE				
DATE	DATE				
DATE	DATE				
DATE	DATE				
DATE	DATE				
DATE	DATE				
DATE	DATE				

ENGINEER'S SEAL
LARRY READ
10998
RECEIVED
4/2/2000

REVISIONS		BY	
NO.	DATE	NO.	DATE
1			
2			
3			
4			
5			
6			
7			
8			
9			
10			
11			
12			
13			
14			
15			

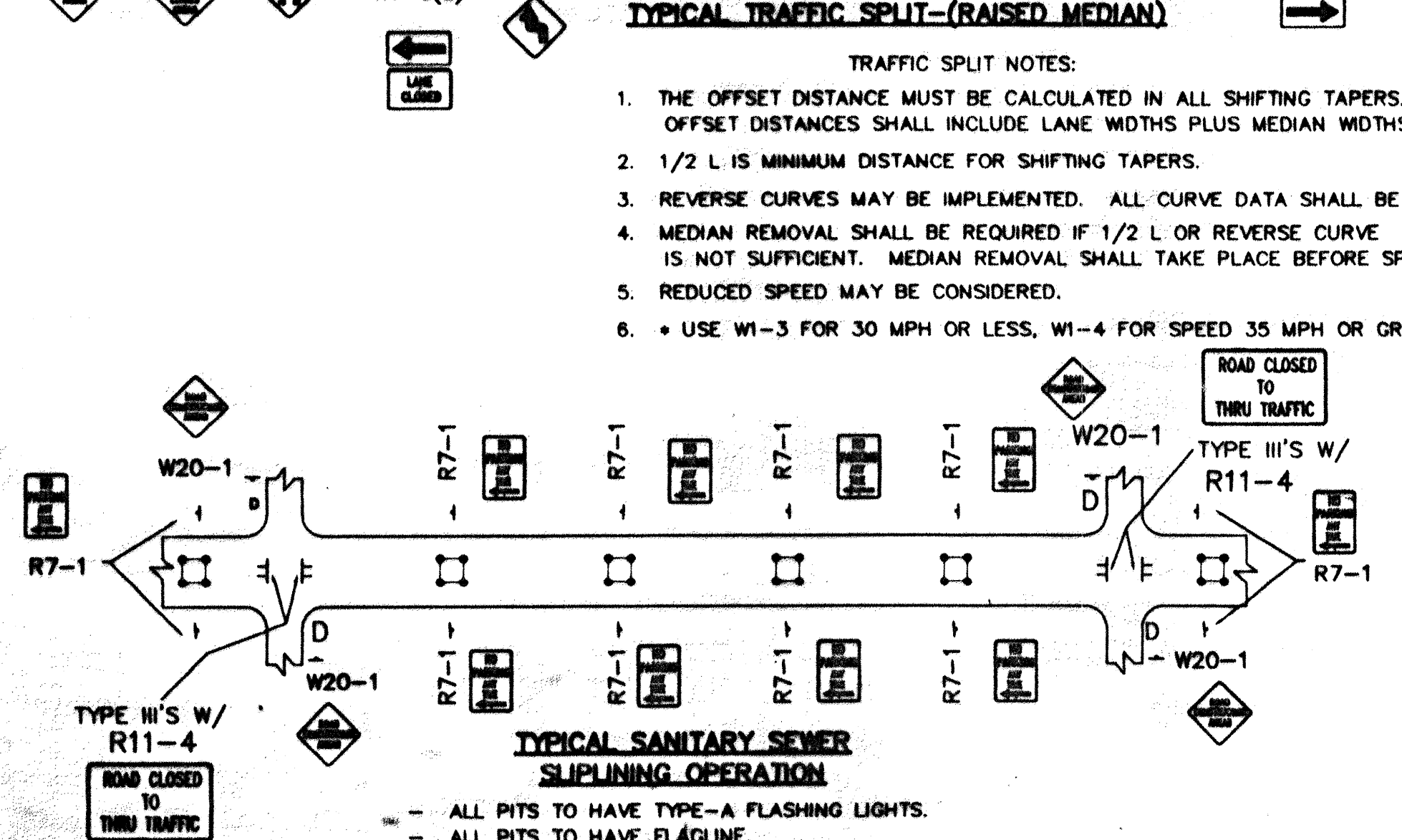
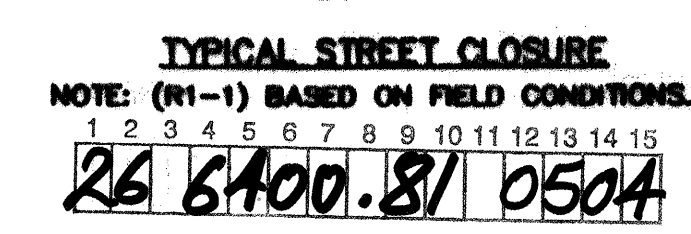
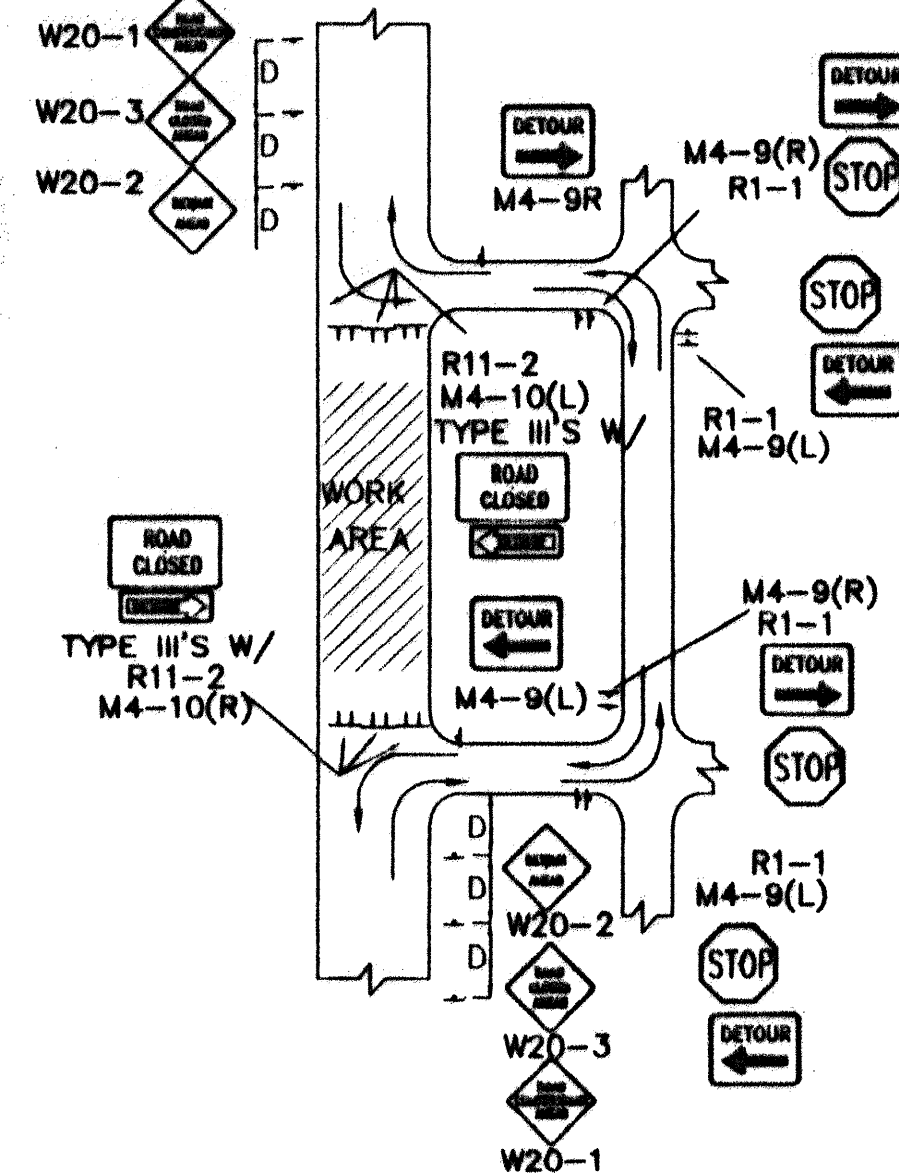
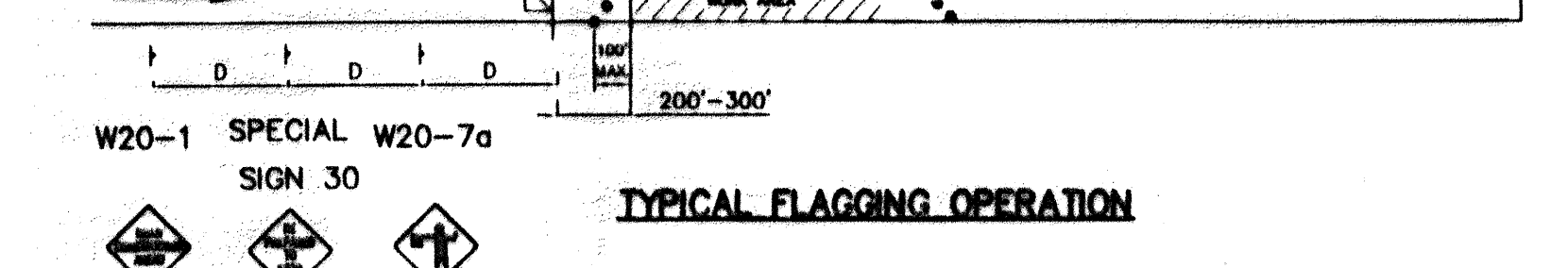

GENERAL NOTE:

ALL CONSTRUCTION WARNING SIGNS SHALL HAVE A BLACK LEGEND ON A ORANGE BACKGROUND.

ALL ADVANCE WARNING SIGNS SHALL BE A MINIMUM OF 36" THIRTY SIX INCHES BY 36" THIRTY SIX INCHES IN SIZE AND SHALL HAVE ONE WARNING LIGHT.



ALL CONSTRUCTION WARNING SIGNS SHALL HAVE A BLACK LEGEND ON A ORANGE BACKGROUND.

ALL ADVANCE WARNING SIGNS SHALL BE A MINIMUM OF 36" THIRTY SIX INCHES BY 36" THIRTY SIX INCHES IN SIZE AND SHALL HAVE ONE WARNING LIGHT.



TYPICAL SANITARY SEWER
SLIPLINING OPERATION

PITS TO HAVE TYPE-A FLASHING LIGHTS.
PITS TO HAVE FLAGLINE

TYPICAL STREET CLOSURE
NOTE: (R1-1) BASED ON FIELD CONDITIONS.

TYPICAL STREET CLOSURE
NOTE: (R1-1) BASED ON FIELD CONDITIONS.

[illegible]

CITY OF ALBUQUERQUE PUBLIC WORKS DEPARTMENT ENGINEERING DEVELOPMENT GROUP														
TITLE: TYPICAL TRAFFIC CONTROL & SIGNING EXAMPLES (REF. M.U.T.C.D.)														
DESIGN REVIEW COMMITTEE	CITY ENGINEER APPROVAL	<table border="1"> <tr> <td rowspan="5">LAST UPDATE</td> <td>MO./DAY/YR.</td> <td>MO./DAY/YR.</td> </tr> <tr><td> </td><td> </td></tr> <tr><td> </td><td> </td></tr> <tr><td> </td><td> </td></tr> <tr><td> </td><td> </td></tr> </table>		LAST UPDATE	MO./DAY/YR.	MO./DAY/YR.								
LAST UPDATE	MO./DAY/YR.	MO./DAY/YR.												
<i>cel</i>	<i>STM</i>													
PROJECT NO. 6400.81	MAP NO. D-12	SHEET 5 OF 6												

SCANNED BY
MESA REPRO

- CTCSTND1.DWG

ALL CONSTRUCTION WARNING SIGNS SHALL HAVE A BLACK LEGEND ON A ORANGE BACKGROUND.

CITY OF ALBUQUERQUE PUBLIC WORKS DEPARTMENT ENGINEERING DEVELOPMENT GROUP					
TITLE: SIGING AND CONSTRUCTION TRAFFIC CONTROL STANDARDS					
DESIGN REVIEW COMMITTEE	CITY ENGINEER APPROVAL	LAST UPDATE	NO. /DAY/ YR.		
COP	STP				
PROJECT NO.	6400.81	MAP NO.	D-12	SHEET	OF
				6	6