

ALBUQUERQUE METROPOLITAN ARROYO
FLOOD CONTROL AUTHORITY

CONSTRUCTION PLANS
FOR

BLUEWATER RD STORM DRAIN INLET

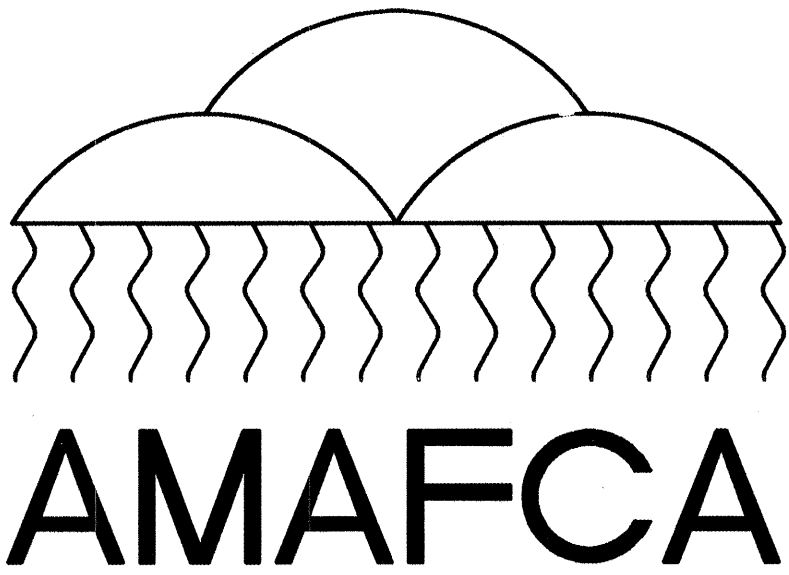

INDEX

SHEET NO.

DESCRIPTION

1	COVER SHEET
2	NEW INLET CONNECTION TO EXISTING MANHOLE
3	SIGNING & CONSTRUCTION TRAFFIC CONTROL STANDARDS
4	TRAFFIC CONTROL SIGNING EXAMPLES

APPROVED FOR CONSTRUCTION

John P. Kelly

JOHN P. KELLY, P.E.
EXECUTIVE ENGINEER
ALBUQUERQUE METROPOLITAN ARROYO FLOOD CONTROL AUTHORITY

7-18-00

DATE

FOR INFORMATION ONLY

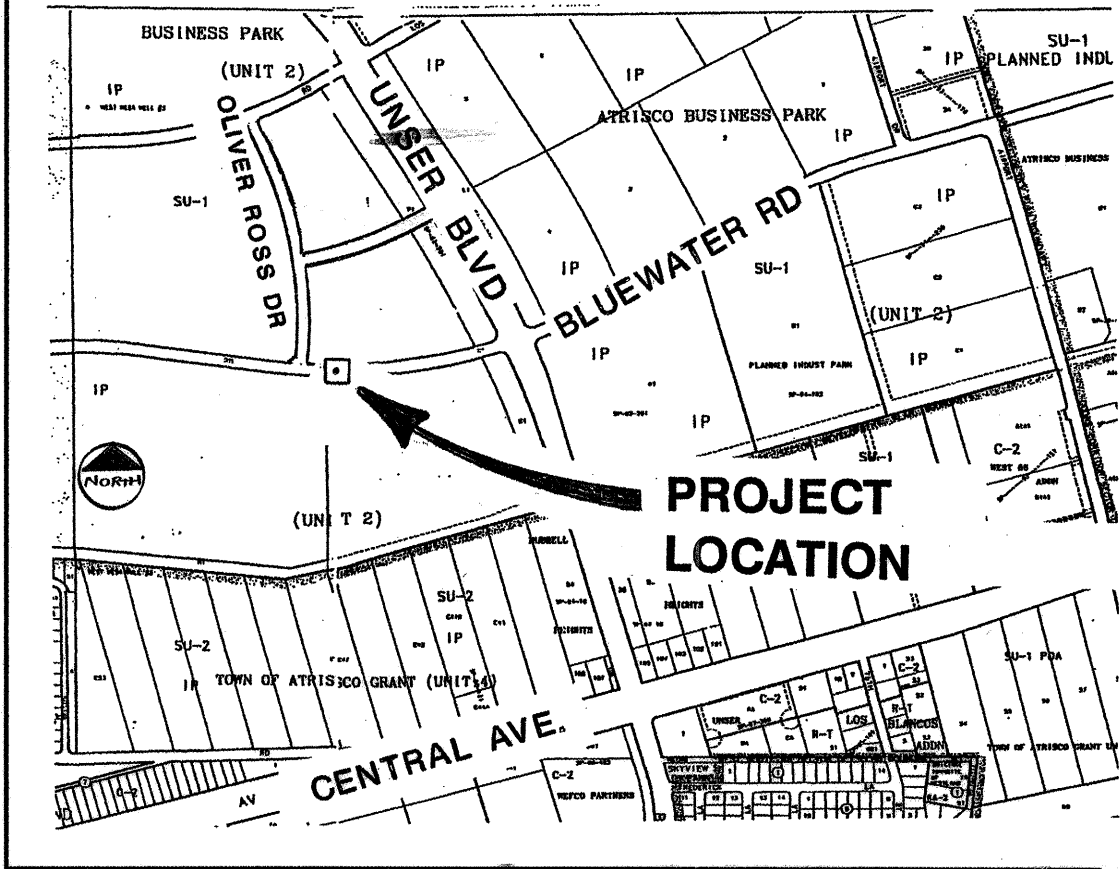

VICINITY MAP
ZONE ATLAS MAP NO. K-1C

NOTES

ALL WORK DETAILED ON THESE PLANS TO BE PERFORMED UNDER CONTRACT SHALL, EXCEPT AS OTHERWISE STATED OR PROVIDED FOR HEREON, BE CONSTRUCTED IN ACCORDANCE WITH THE CITY OF ALBUQUERQUE STANDARD SPECIFICATIONS FOR PUBLIC WORKS CONSTRUCTION, 1986 EDITION, AS AMENDED THROUGH UPDATE #6.

THE CONTRACTOR WILL BE RESPONSIBLE FOR COORDINATING THE EXECUTION OF THE WATER VALVE SHUT-OFF PLAN WITH THE WATER SYSTEMS DIVISION (857-8200) FIVE (5) WORKING DAYS IN ADVANCE OF ANY WORK THAT MAY AFFECT EXISTING PUBLIC WATER UTILITIES.

TWO (2) WORKING DAYS PRIOR TO ANY EXCAVATION, THE CONTRACTOR MUST CONTACT NEW MEXICO ONE CALLS SYSTEM (280-1970) FOR LOCATION OF EXISTING UTILITIES.

PRIOR TO CONSTRUCTION, THE CONTRACTOR SHALL EXCAVATE AND VERIFY THE HORIZONTAL AND VERTICAL LOCATIONS OF ALL OBSTRUCTIONS. SHOULD A CONFLICT EXIST, THE CONTRACTOR SHALL NOTIFY THE ENGINEER OR SURVEYOR IMMEDIATELY SO THAT THE CONFLICT CAN BE RESOLVED WITH A MINIMUM AMOUNT OF DELAY.

THREE (3) WORKING DAYS PRIOR TO BEGINNING CONSTRUCTION, THE CONTRACTOR SHALL SUBMIT TO CONSTRUCTION COORDINATION DIVISION A DETAILED CONSTRUCTION SCHEDULE. TWO (2) WORKING DAYS PRIOR TO CONSTRUCTION, THE CONTRACTOR SHALL OBTAIN A BARRICADING PERMIT FROM THE CONST. COORDINATION DIVISION. CONTRACTOR SHALL NOTIFY BARRICADE ENGINEER (768-2551) PRIOR TO OCCUPYING AN INTERSECTION. REFER TO SECTION 19 OF THE GENERAL CONDITIONS OF THE STANDARD SPECIFICATIONS.

ALL STREET STRIPING ALTERED OR DESTROYED SHALL BE REPLACED WITH PLASTIC REFLECTORIZED PAVEMENT MARKINGS BY CONTRACTOR TO LOCATION AS EXISTING OR AS INDICATED BY THIS PLAN SET.

CONTRACTOR SHALL NOTIFY THE ENGINEER NOT LESS THAN SEVEN (7) DAYS PRIOR TO STARTING WORK IN ORDER THAT THE ENGINEER MAY TAKE NECESSARY MEASURES TO ASSURE THE PRESERVATION OF SURVEY MONUMENTS. CONTRACTOR SHALL NOT DISTURB PERMANENT SURVEY MONUMENTS WITHOUT THE CONSENT OF THE ENGINEER AND SHALL NOTIFY THE ENGINEER AND BEAR THE EXPENSE OF REPLACING ANY THAT MAY BE DISTURBED WITHOUT PERMISSION. REPLACEMENT SHALL BE DONE ONLY BY THE CITY SURVEYOR. WHEN A CHANGE IS MADE IN THE FINISHED ELEVATIONS OF THE PAVEMENT OF ANY ROADWAY IN WHICH A PERMANENT SURVEY MONUMENT IS LOCATED, CONTRACTOR SHALL, AT HIS OWN EXPENSE, ADJUST THE MONUMENT COVER TO THE NEW GRADE UNLESS OTHERWISE SPECIFIED. REFER TO SECTION 4.4 OF THE GENERAL CONDITIONS OF THE STANDARD SPECIFICATIONS.

ANY WORK AFFECTING AN ARTERIAL ROADWAY REQUIRES TWENTY-FOUR (24) CONSTRUCTION.

THE FOLLOWING NOTES ALSO APPLY WHEN CHECKED:

- ☐ ALL UTILITIES AND UTILITY SERVICE LINES SHALL BE INSTALLED PRIOR TO PAVING.
- ☐ BACKFILL COMPACTION SHALL BE ACCORDING TO SPECIFIED STREET USE.
- ☐ TACK COAT REQUIREMENTS SHALL BE DETERMINED BY THE CITY ENGINEER.
- ☐ SIDEWALKS AND WHEELCHAIR RAMPS WITHIN THE CURB RETURNS SHALL BE CONSTRUCTED WHENEVER A NEW CURB RETURN IS CONSTRUCTED.
- ☐ IF CURB IS DEPRESSED FOR A DRIVEPAD, THE DRIVEPAD SHALL BE CONSTRUCTED PRIOR TO ACCEPTANCE OF CURB AND GUTTER.
- ☐ ALL STORM DRAINAGE FACILITIES SHALL BE COMPLETED PRIOR TO FINAL ACCEPTANCE.

WILSON & COMPANY
4900 LANG AVENUE N.E.
ALBUQUERQUE, NEW MEXICO 87109
(505) 348-4000

REV	SHEETS	CITY ENGINEER	DATE	USER DEPARTMENT	DATE	USER DEPARTMENT	DATE
ENGINEERS STAMP & SIGNATURE	APPROVALS	ENGINEER	DATE	*****			
	DRC Chairman	<i>J.P. Kelly</i>	7-24-00	APPROVED FOR CONSTRUCTION			
	Transportation	<i>J.P. Kelly</i>	7-24-00				
	Water/Wastewater	<i>J.P. Kelly</i>	7-24-00				
	Hydrology	<i>John Kelly</i>	7/16/00	<i>John Kelly</i> 7/26/00 City Engineer Date			
	Parks						
Constr. Mgmt.							
City Project No.		XXXX.XX		Sheet		Of	
646881				1		4	

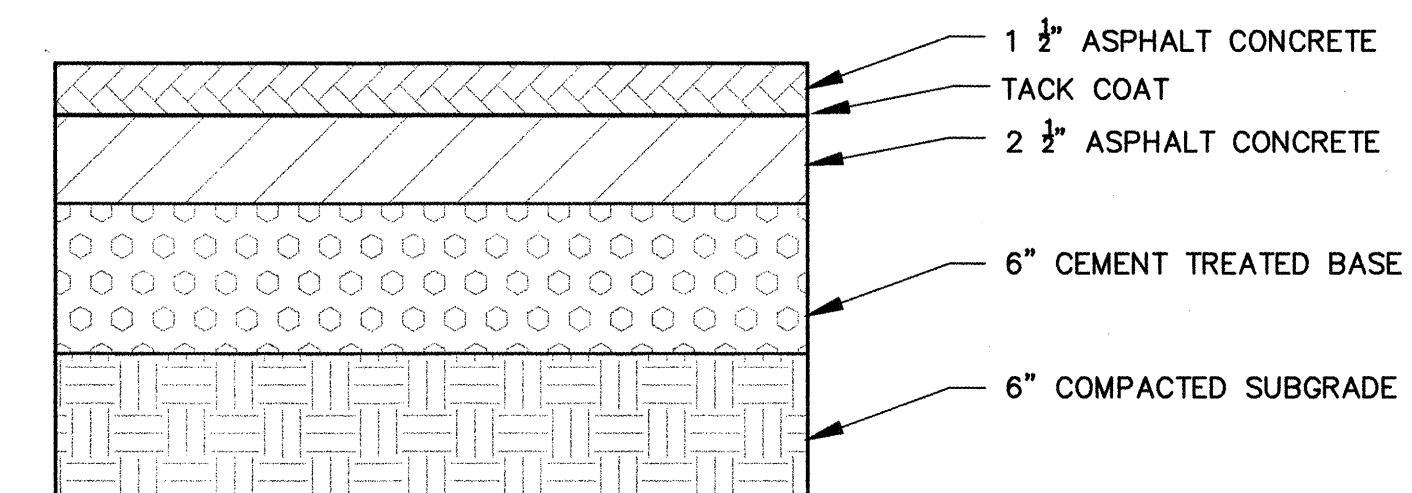
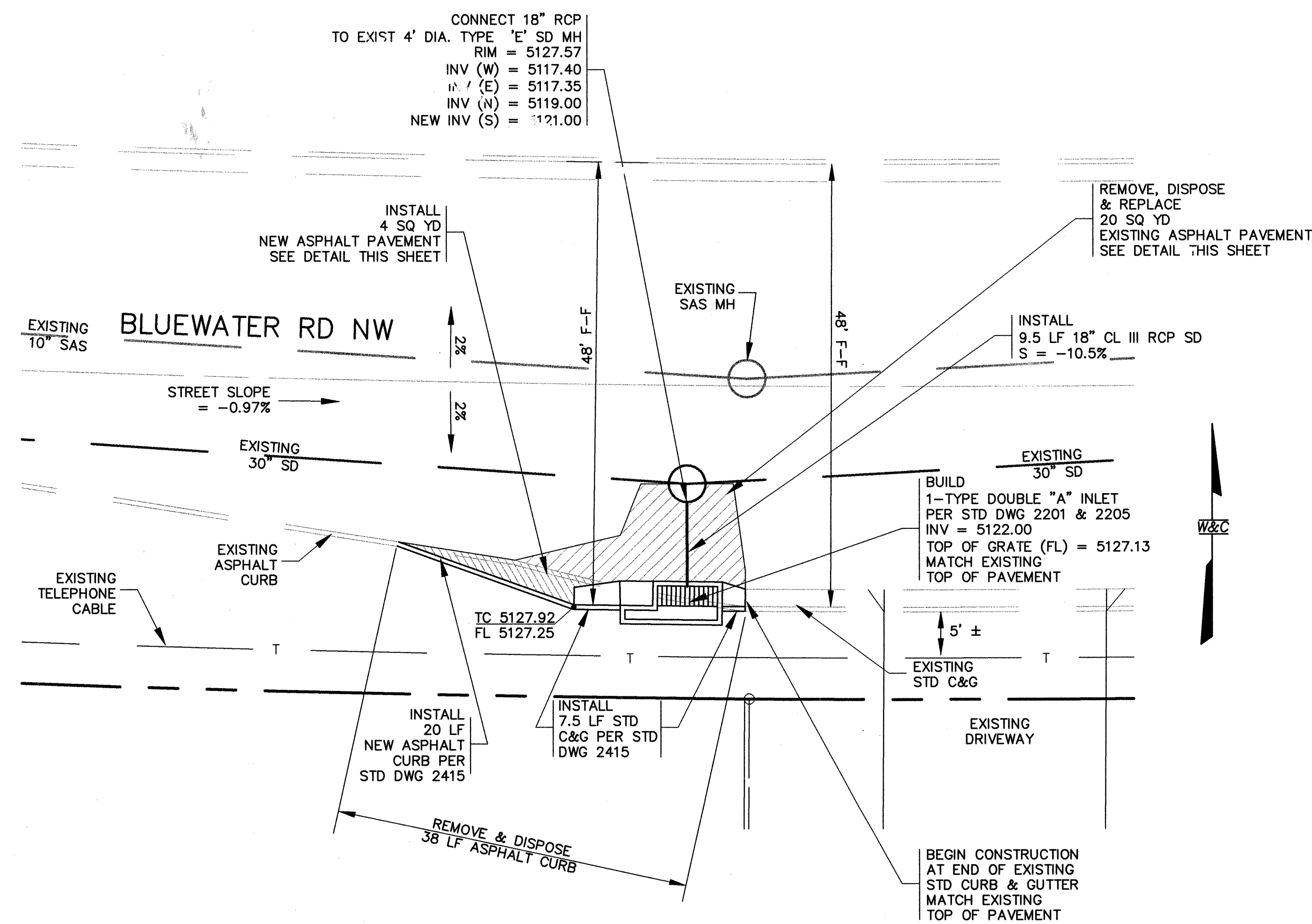
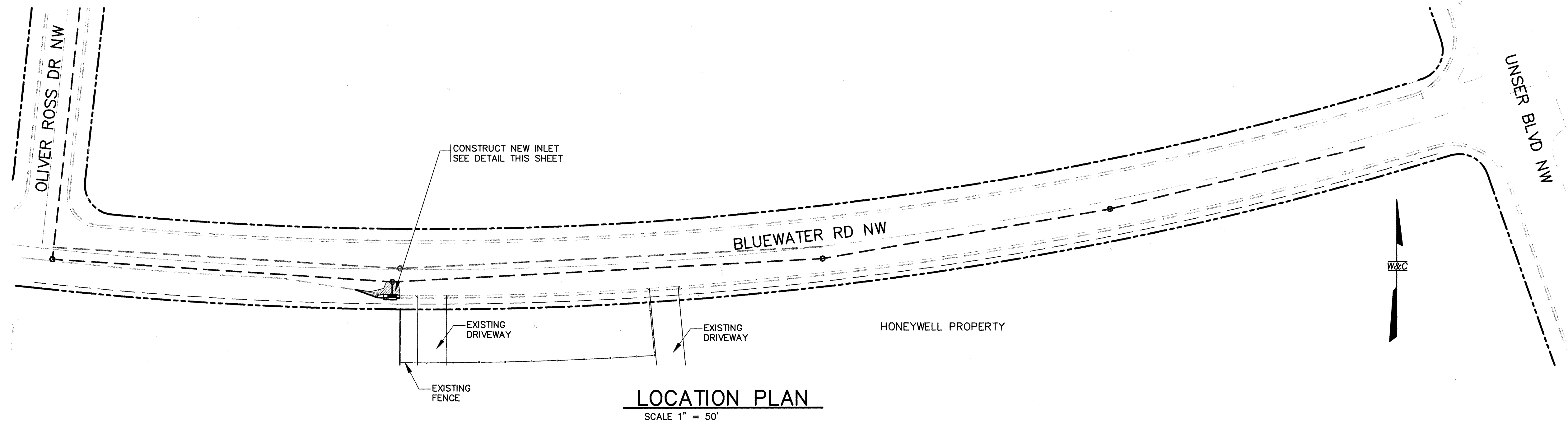

FOR INFORMATION ONLY

FOR INFORMATION ONLY

COA PROJECT # 646881

<p>ALBUQUERQUE METROPOLITAN ARROYO FLOOD CONTROL AUTHORITY</p>	
<p>BLUEWATER RD SD INLET NEW INLET CONNECTION TO EXIST MH</p>	
	<p>WILSON & COMPANY</p> <p>4900 LANG AVENUE N.E. ALBUQUERQUE, NM 87109 (505) 348-4000</p>
DATE	JULY 2000
FILE	X0045
SHEET	2 OF 4

WCEA FILE NO. X0045

X0045\M\SHEETS\MX045TC1.DWG\06-30-00\JLB

Project No. <i>646881</i> XXXXXX	Map No. K-10	SHEET OF 3 4
-------------------------------------	-----------------	-----------------

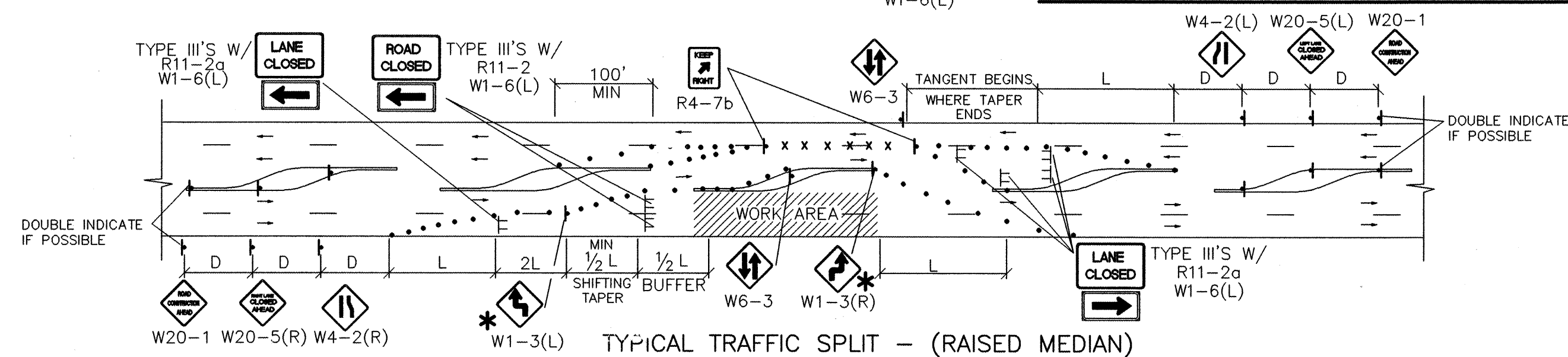
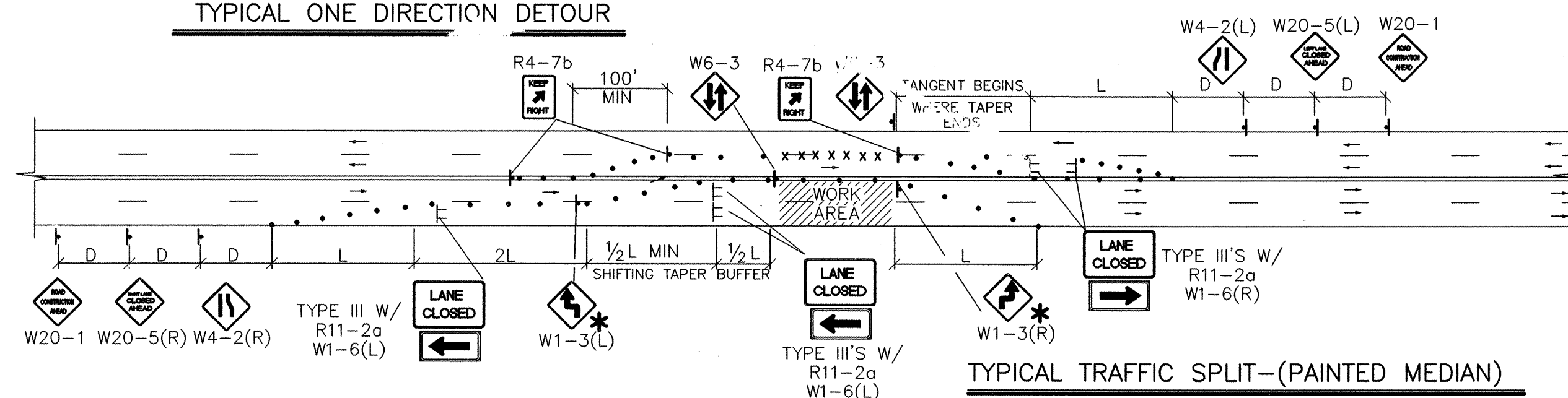
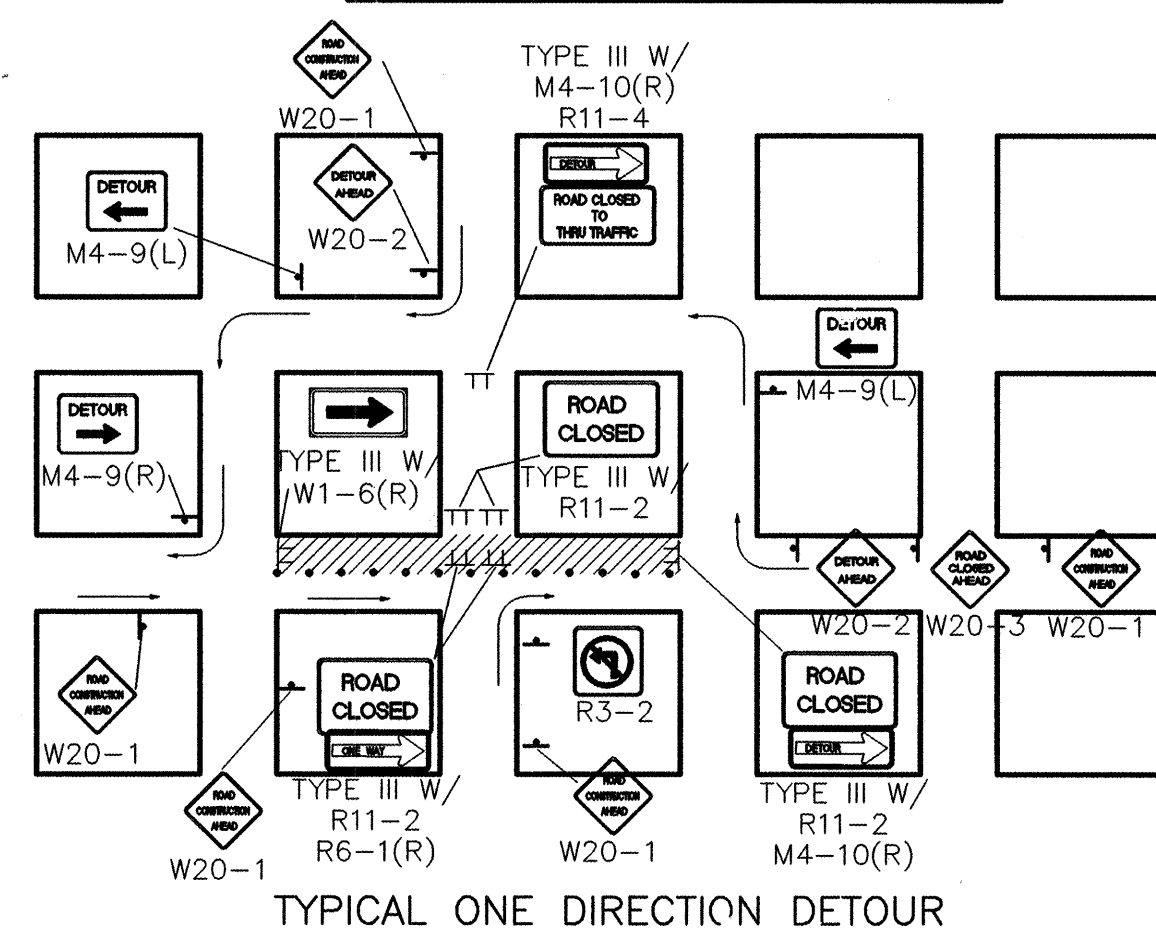
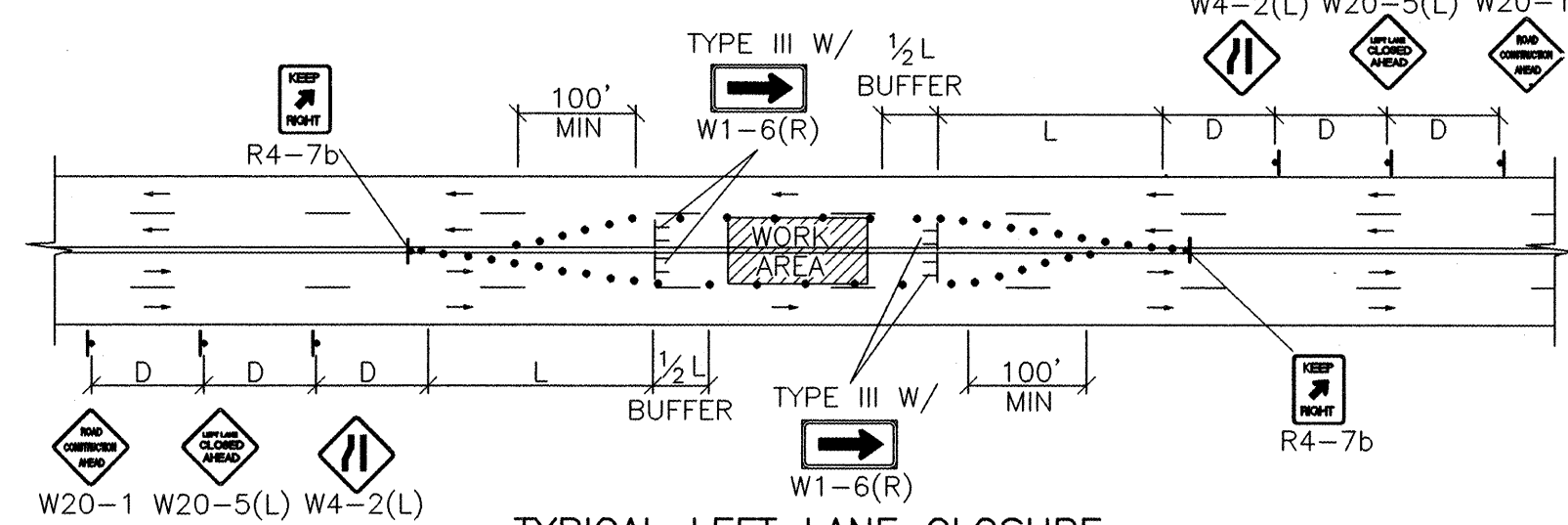
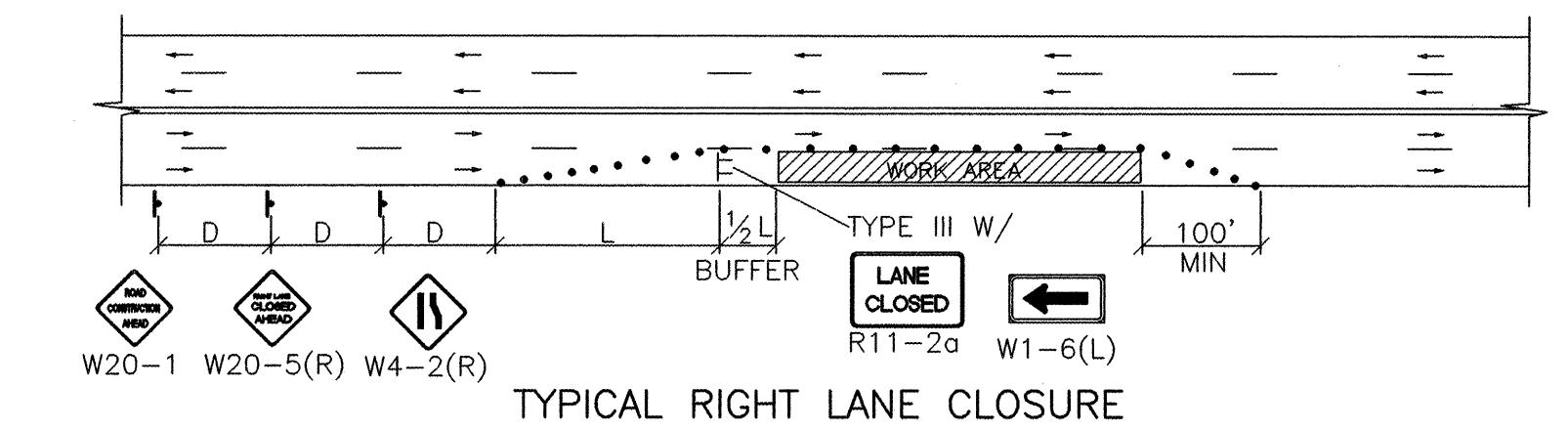

- TRAFFIC SPLIT NOTES:**

- TRAFFIC SPLIT NOTES:**
1. THE OFFSET DISTANCE MUST BE CALCULATED IN ALL SHIFTING TAPERS. THE OFFSET DISTANCES SHALL INCLUDE LANE WIDTHS PLUS MEDIAN WIDTHS. THE 1/2 L IS THE MINIMUM DISTANCE FOR SHIFTING TAPERS.
 2. REVERSE CURVES MAY BE IMPLEMENTED. ALL CURVE DATA SHALL BE CALCULATED.
 3. MEDIAN REMOVAL SHALL BE REQUIRED 1/2 L OR REVERSE CURVE IS NOT SUFFICIENT. MEDIAN REMOVAL SHALL TAKE PLACE BEFORE SPLITS.
 4. REDUCED SPEED MAY BE CONSIDERED.
 5. * USE W1-3 FOR 30 MPH OR LESS, W1-4 FOR SPEED 35 MPH OR GREATER.

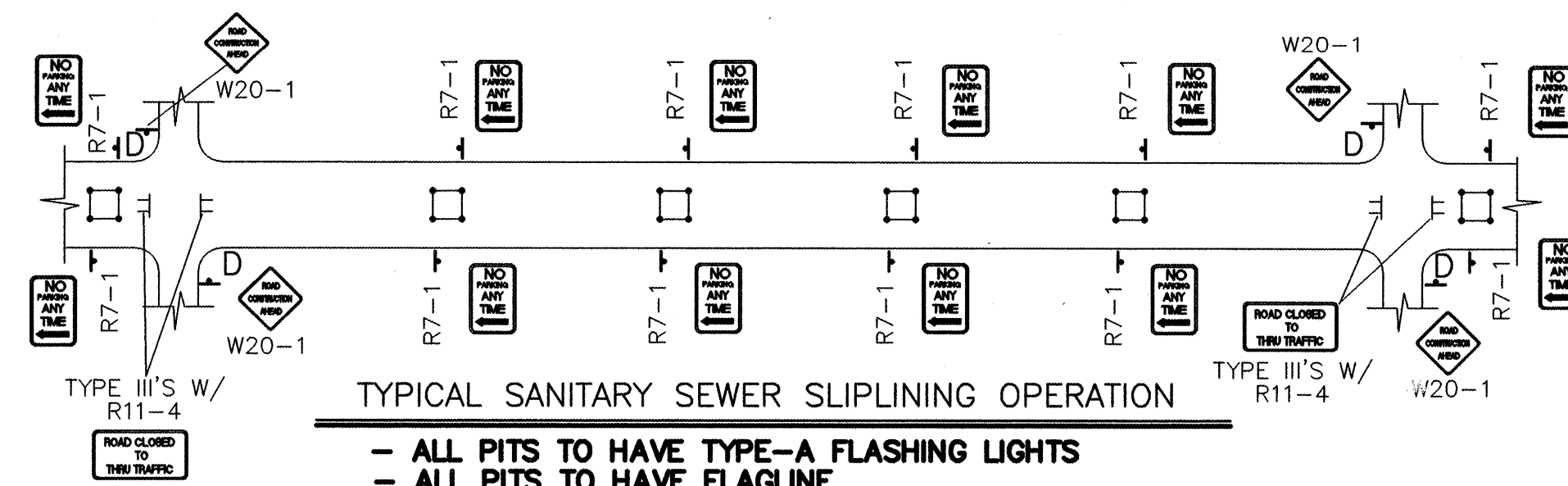

- ALL PITS TO HAVE TYPE-A FLASHING LIGHTS
- ALL PITS TO HAVE FLAGLINE

NOTE:
MAY REQUIRE LEFT LANE
CLOSURE DEPENDING ON
FIELD CONDITIONS.

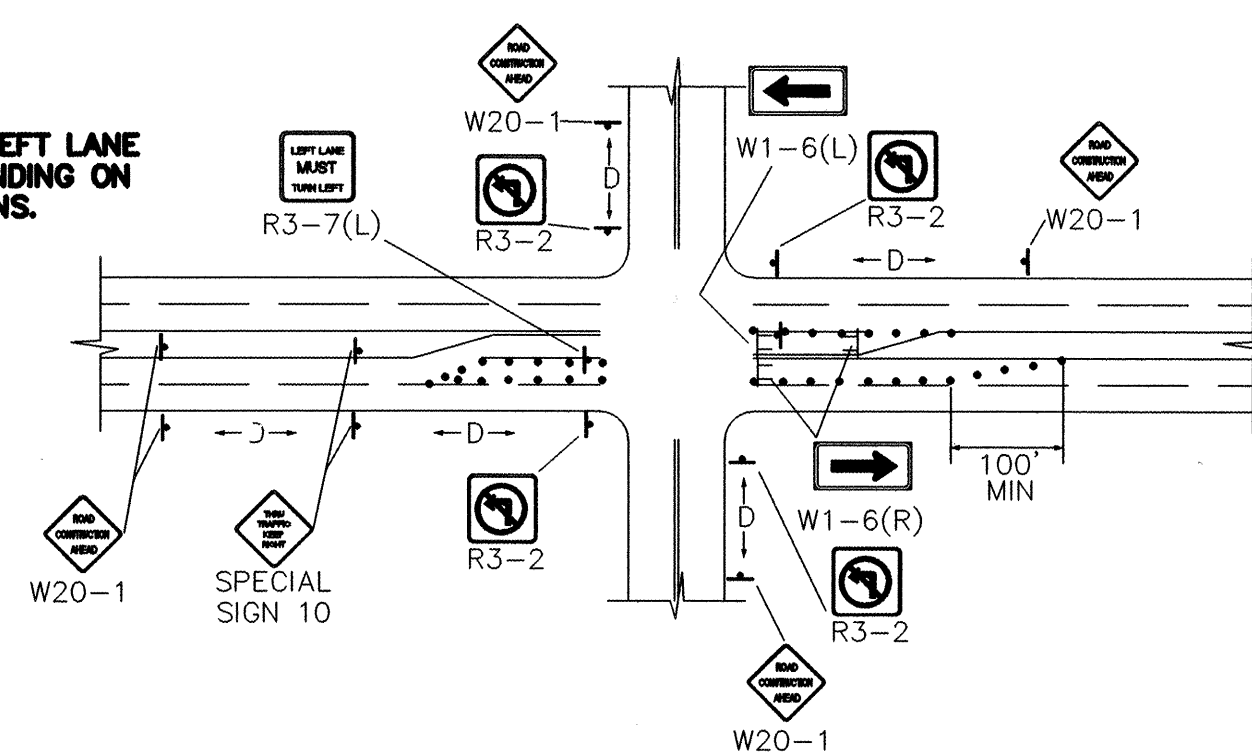

TYPICAL LANE CLOSURE AT INTERSECTION
NOTE: DEPENDING ON WORK ZONE LOCATION.

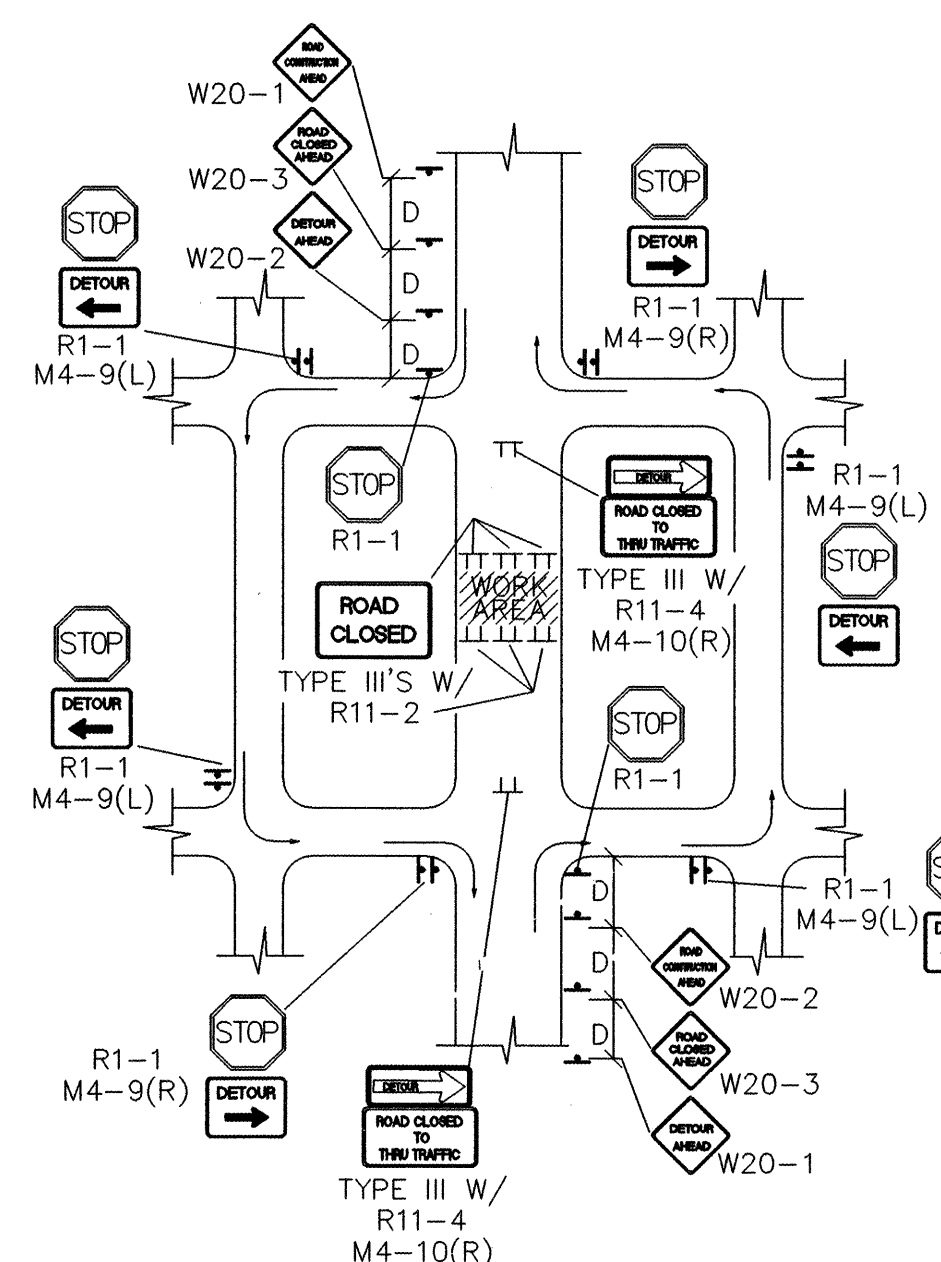

TYPICAL MID-BLOCK CLOSURE

NOTE: (R1-1) BASED ON FIELD CONDITIONS.

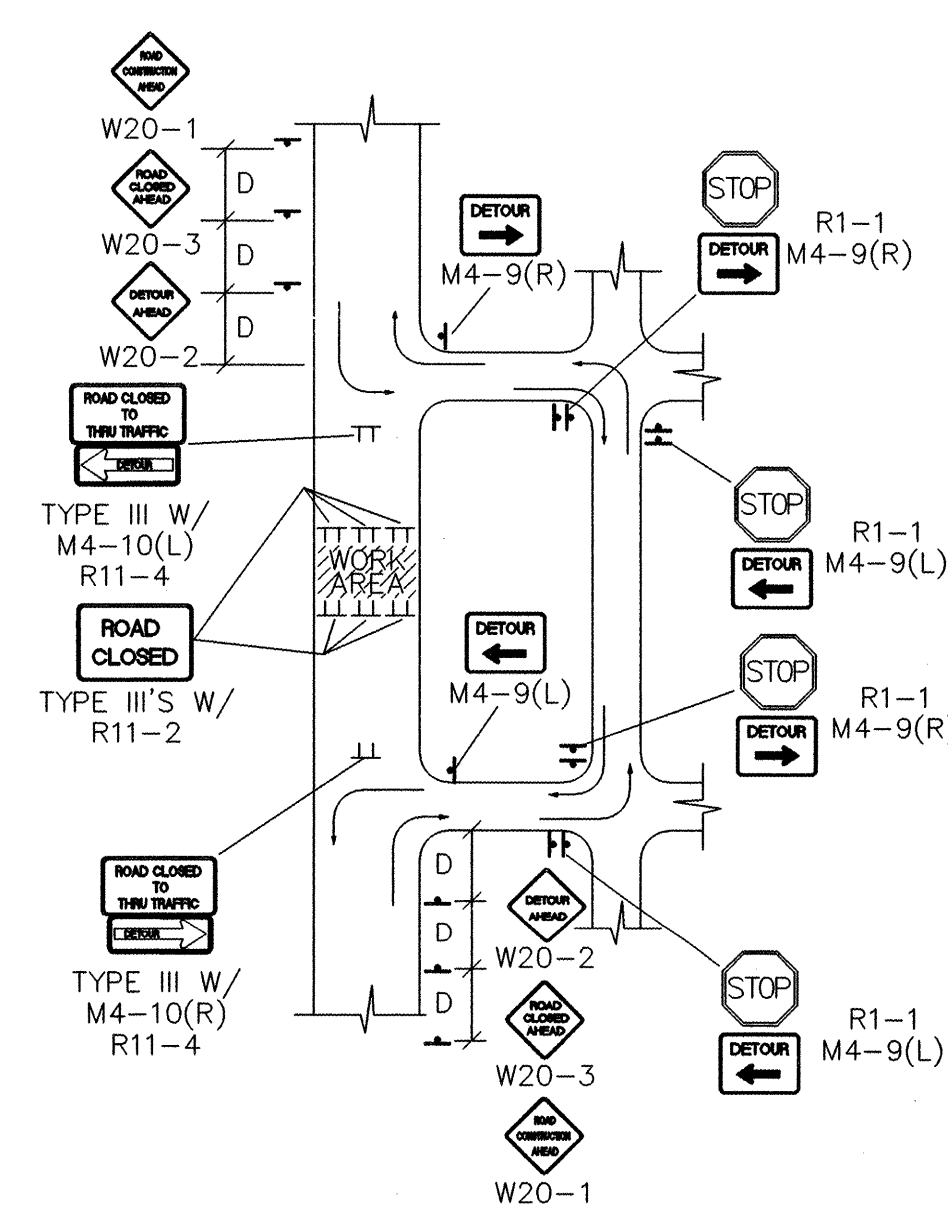

TYPICAL STREET CLOSURE

NOTE: (R1-1) BASED ON FIELD CONDITIONS.

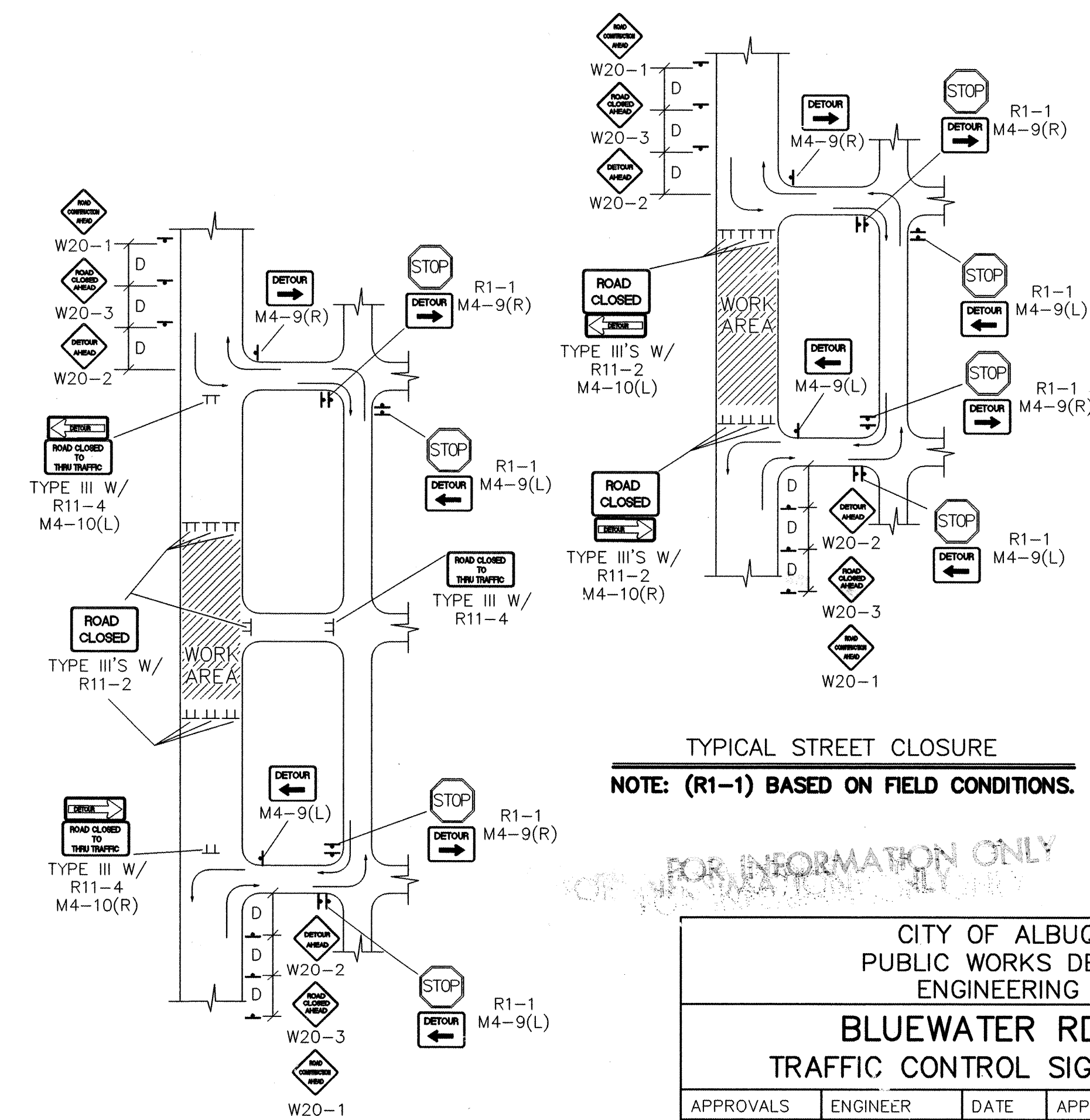
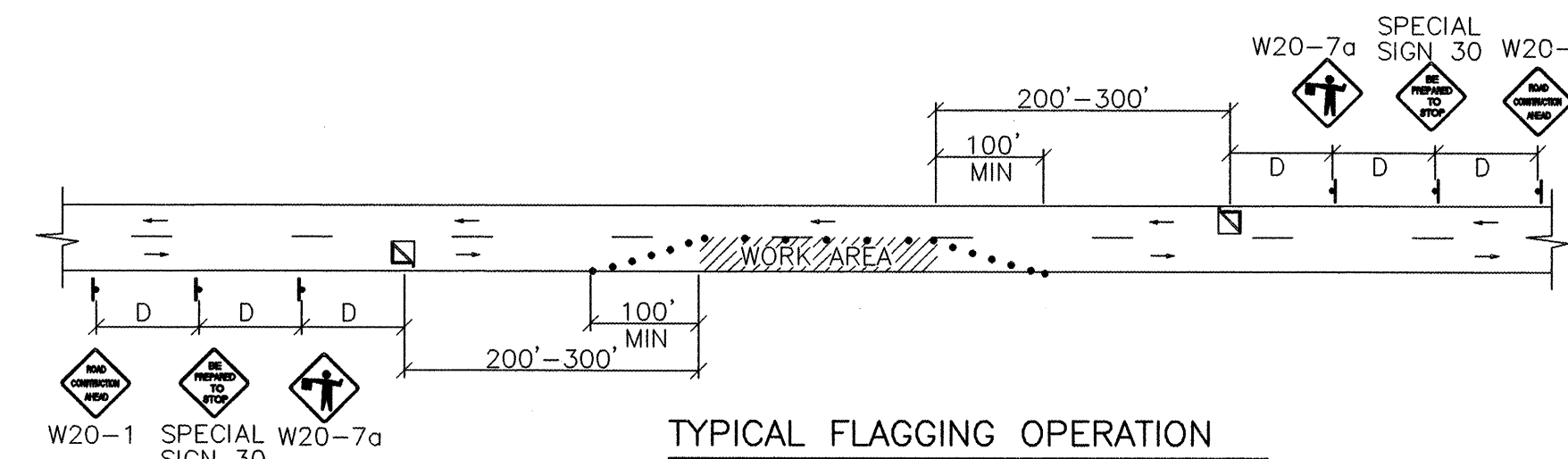
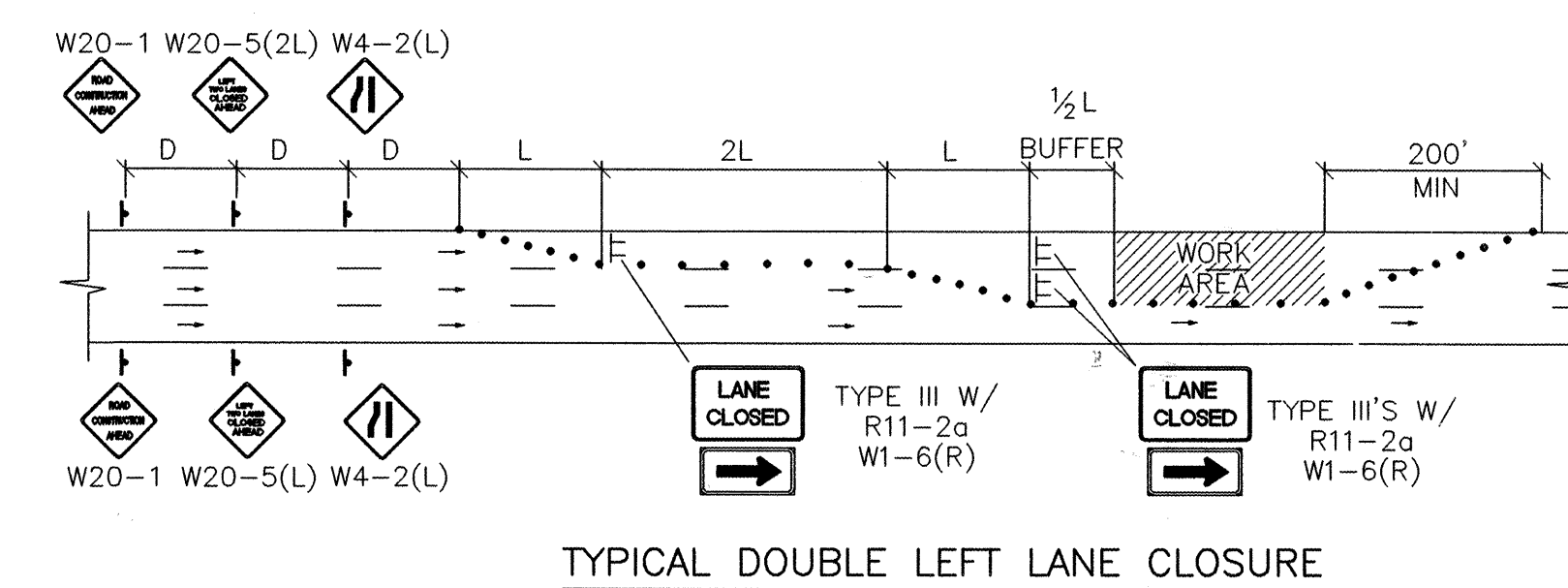
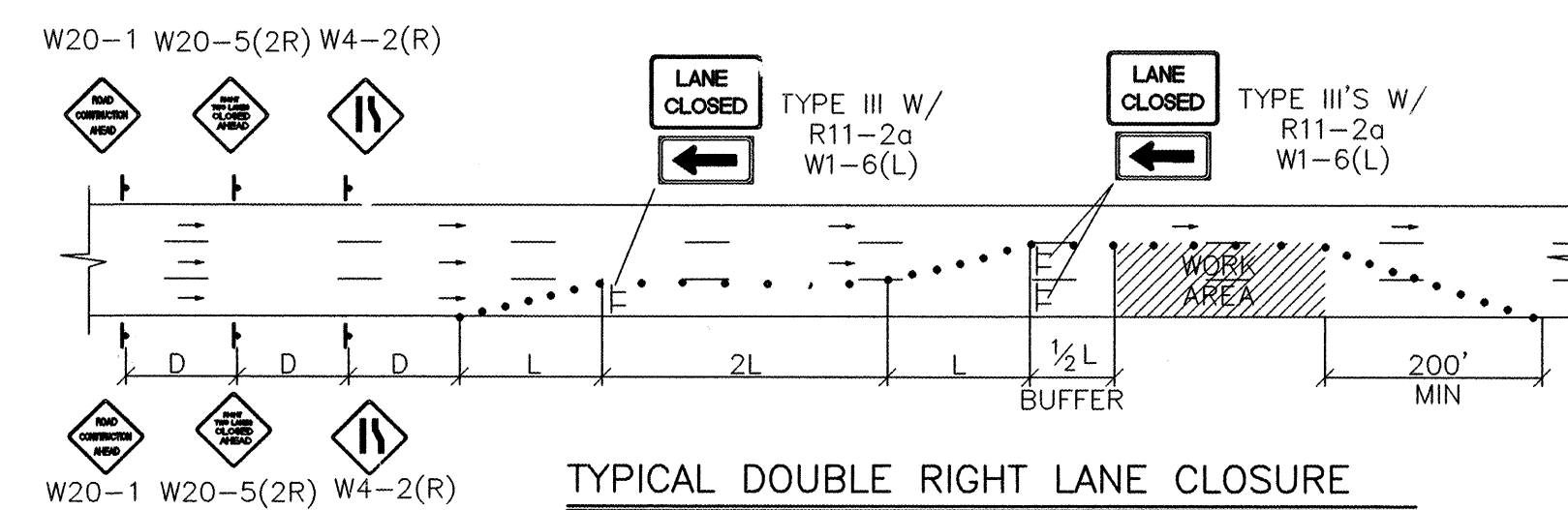

TYPICAL STREET CLOSURE

NOTE: (R1-1) BASED ON FIELD CONDITIONS.

FOR INFORMATION ONLY

[illegible]

APPROVALS	ENGINEER	DATE	APPROVALS	ENGINEER	DATE
DRC CHAIRMAN			WATER		
TRANSPORTATION			WASTE WATER		
HYDROLOGY					
Project No. 64682]		Map No.		SHEET OF	
XXXXXX		K-10		4 4	