

CITY OF ALBUQUERQUE
PUBLIC WORKS DEPARTMENT

CONSTRUCTION PLANS
FOR
QUAKER HEIGHTS
STORM DRAIN
IMPROVEMENTS
INDEX

DESCRIPTION	SHEET NO.
COVER	1
GENERAL NOTES	2
STORM DRAIN PLAN AND PROFILE STA 10+00 TO STA 15+00	3
MISCELLANEOUS DETAILS	4

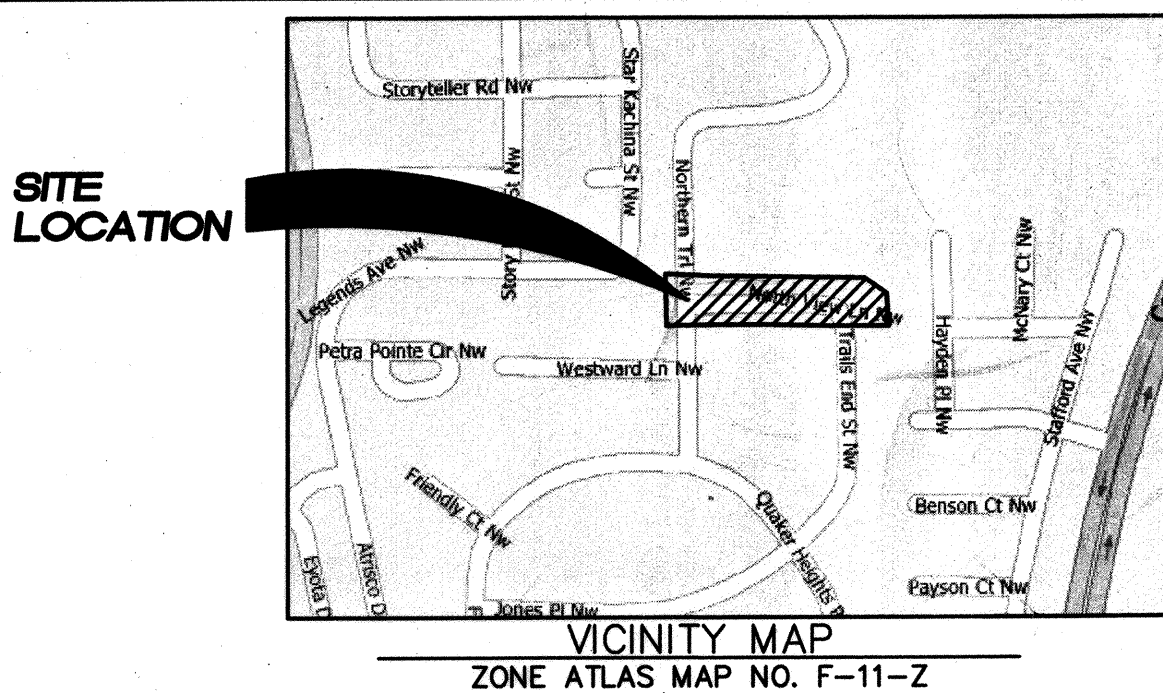

NOTES

ALL WORK DETAILED ON THESE PLANS TO BE PERFORMED UNDER CONTRACT SHALL, EXCEPT AS OTHERWISE STATED OR PROVIDED FOR HEREON, BE CONSTRUCTED IN ACCORDANCE WITH THE CITY OF ALBUQUERQUE STANDARD SPECIFICATIONS FOR PUBLIC WORKS CONSTRUCTION, 1986 EDITION, AS AMENDED THROUGH UPDATE #7 INCLUDING AMENDMENT 1.

TWO (2) WORKING DAYS PRIOR TO ANY EXCAVATION, THE CONTRACTOR MUST CONTACT NEW MEXICO ONE CALLS SYSTEM (260-1990) FOR LOCATION OF EXISTING UTILITIES.

PRIOR TO CONSTRUCTION, THE CONTRACTOR SHALL EXCAVATE AND VERIFY THE HORIZONTAL AND VERTICAL LOCATIONS OF ALL OBSTRUCTIONS. SHOULD A CONFLICT EXIST, THE CONTRACTOR SHALL NOTIFY THE ENGINEER IMMEDIATELY SO THAT THE CONFLICT CAN BE RESOLVED WITH A MINIMUM AMOUNT OF DELAY.

SEVEN (7) WORKING DAYS PRIOR TO BEGINNING CONSTRUCTION, THE CONTRACTOR SHALL SUBMIT TO CONSTRUCTION COORDINATION DIVISION A DETAILED CONSTRUCTION SCHEDULE. TWO (2) WORKING DAYS PRIOR TO CONSTRUCTION, THE CONTRACTOR SHALL OBTAIN A BARRICADING PERMIT FROM THE CONST. COORDINATION DIVISION. CONTRACTOR SHALL NOTIFY BARRICADE ENGINEER (924-3400) PRIOR TO OCCUPYING AN INTERSECTION. REFER TO SECTION 19 OF THE GENERAL CONDITIONS OF THE STANDARD SPECIFICATIONS.

ALL STREET STRIPING ALTERED OR DESTROYED SHALL BE REPLACED WITH PREFORMED THERMO PLASTIC PAVEMENT MARKINGS BY CONTRACTOR TO LOCATION AS EXISTING OR AS INDICATED BY THIS PLAN SET.

CONTRACTOR SHALL NOTIFY THE ENGINEER NOT LESS THAN SEVEN (7) DAYS PRIOR TO STARTING WORK IN ORDER THAT THE ENGINEER MAY TAKE NECESSARY MEASURES TO INSURE THE PRESERVATION OF SURVEY MONUMENTS. CONTRACTOR SHALL NOT DISTURB PERMANENT SURVEY MONUMENTS WITHOUT THE CONSENT OF THE CITY SURVEYOR AND SHALL NOTIFY THE ENGINEER AND BEAR THE EXPENSE OF REPLACING ANY THAT MAY BE DISTURBED WITHOUT PERMISSION. REPLACEMENT SHALL BE DONE ONLY BY THE CITY SURVEYOR. WHEN A CHANGE IS MADE IN THE FINISHED ELEVATIONS OF THE PAVEMENT OF ANY ROADWAY IN WHICH A PERMANENT SURVEY MONUMENT IS LOCATED, CONTRACTOR SHALL, AT HIS OWN EXPENSE, ADJUST THE MONUMENT COVER TO THE NEW GRADE UNLESS OTHERWISE SPECIFIED. REFER TO SECTION 4.4 OF THE GENERAL CONDITIONS OF THE STANDARD SPECIFICATIONS UPDATE NO 7.

CONTRACTOR SHALL BE RESPONSIBLE FOR PROVIDING AND MAINTAINING ALL CONSTRUCTION SIGNING UNTIL PROJECT HAS BEEN ACCEPTED BY THE CITY.

CONTRACTOR SHALL MAINTAIN A GRAFFITI-FREE WORK SITE. CONTRACTOR SHALL PROMPTLY REMOVE ANY GRAFFITI FROM ALL EQUIPMENT, WHETHER PERMANENT OR TEMPORARY.

- THE FOLLOWING NOTES ALSO APPLY WHEN CHECKED:
- ☒ ALL UTILITIES AND UTILITY SERVICE LINES SHALL BE INSTALLED PRIOR TO PAVING.
 - ☒ BACKFILL COMPACTION SHALL BE ACCORDING TO SPECIFIED STREET USE.
 - ☒ TACK COAT REQUIREMENTS SHALL BE DETERMINED BY THE ENGINEER.
 - ☒ ALL STORM DRAINAGE FACILITIES SHALL BE COMPLETED PRIOR TO FINAL ACCEPTANCE. RCP PIPE JOINTS SHALL NOT BE GROUTED PRIOR TO FINAL INSPECTION. FINAL INSPECTION WILL DETERMINE JOINTS TO BE GROUTED FOR FINAL ACCEPTANCE.

RECORD DRAWING
DATE 1/29/09

REV	SHEETS	CITY ENGINEER	DATE	USER DEPARTMENT	DATE	USER DEPARTMENT	DATE
ENGINEERS STAMP & SIGNATURE		APPROVALS		ENGINEER		DATE	
		DRC Chairman		Shippell		5-21-09	
		Transportation		Shippell		5-14-09	
		Water/Wastewater		Shippell		5-13-09	
		Hydrology		Shippell		5-13-09	
		Parks					
		Constr. Mngmt.					
		Constr. Coord.					
		City Project No.		6500.91		Sheet 1 of 4	

WILSON & COMPANY
4900 LANG AVE N.E.
SUITE 200
ALBUQUERQUE, NEW MEXICO 87109
(505) 348-4000
FAX (505) 348-4072
www.wilsonco.com



APPROVED FOR CONSTRUCTION
Bradley & Bigham
City Engineer Date 5/21/09

WCEA 0660012300

DMD 2009.2 ONCALL 800515

GENERAL NOTES:

1. THE CONTRACTOR SHALL NOTIFY THE ALBUQUERQUE TRAFFIC ENGINEERING DIVISION THREE (3) WORKING DAYS IN ADVANCE OF ANY WORK REQUIRED REGARDING ALL EXISTING REGULATORY SIGNS AND SIGNALS THAT NEED TO BE REMOVED, RELOCATED, OR REINSTALLED. CALL 857-8680. REFER TO SECTION 18.4.4 OF THE SPECIFICATIONS.
2. THE CONTRACTOR WILL BE REQUIRED TO CONFINED HIS WORK WITHIN THE CONSTRUCTION LIMITS AND/OR R.O.W. TO PRESERVE EXISTING VEGETATION AND PRIVATE PROPERTY. OVERNIGHT PARKING OF CONSTRUCTION EQUIPMENT SHALL NOT OBSTRUCT DRIVEWAY OPENINGS OR DESIGNATED TRAFFIC LANES.
3. THE CONTRACTOR SHALL PROVIDE AND MAINTAIN A SAFE AND ADEQUATE MEANS OF CHANNELING PEDESTRIAN TRAFFIC AROUND ALL WORK AREAS THROUGHOUT THE CONSTRUCTION PERIOD.
4. A DISPOSAL SITE, COMPLYING WITH ALL CITY ORDINANCES, SHALL BE OBTAINED BY THE CONTRACTOR FOR THE DISPOSAL OF ALL EXCESS EXCAVATION MATERIAL, ASPHALTIC PAVEMENT (EXCEPT MILLED BITUMINOUS CONCRETE PAVEMENT) AND OTHER WASTE MATERIALS. THE CONTRACTOR SHALL NOTIFY THE CITY OF ALBUQUERQUE OF THE LOCATION OF THE DISPOSAL SITE PRIOR TO THE REMOVAL AND ACTUAL DISPOSAL OF THE MATERIAL. ALL COSTS IN OBTAINING A DISPOSAL SITE AND HAUL THERETO SHALL BE CONSIDERED INCIDENTAL TO CONSTRUCTION AND NO DIRECT PAYMENT WILL BE MADE THEREFOR.
5. CONTRACTOR TO CAREFULLY FIELD REVIEW SITE TO ASSESS EXTENT OF TRASH REMOVAL. TRASH REMOVAL SHALL BE INCIDENTAL TO PROJECT.
6. ALL WORK ON THIS PROJECT SHALL BE PERFORMED IN ACCORDANCE WITH APPLICABLE FEDERAL, STATE, AND LOCAL LAWS, ORDINANCES, RULES, AND REGULATIONS CONCERNING CONSTRUCTION SAFETY AND HEALTH.
7. CONTRACTOR AGREES THAT HE SHALL ASSUME THE SOLE AND COMPLETE RESPONSIBILITY FOR THE JOB SITE CONDITIONS DURING THE COURSE OF CONSTRUCTION OF THIS PROJECT. INCLUDING SAFETY OF ALL PERSONS AND PROPERTY. THIS REQUIREMENT SHALL APPLY CONTINUOUSLY AND NOT BE LIMITED TO NORMAL WORKING HOURS. CONTRACTOR SHALL DEFEND, INDEMNIFY, AND HOLD HARMLESS THE OWNER AND ENGINEER FROM ANY AND ALL LIABILITY REAL OR ALLEGED, IN CONNECTION WITH THE PERFORMANCE OF WORK ON THIS PROJECT, EXCEPT LIABILITY ARISING FROM THE SOLE NEGLIGENCE OF THE OWNER OR ENGINEER.
8. ALL FINISHED GRADES AND PROFILES SHOWN ARE FLOWLINE GRADES, UNLESS OTHERWISE NOTED.
9. AN EXCAVATION/CONSTRUCTION PERMIT WILL BE REQUIRED BEFORE BEGINNING ANY WORK WITHIN CITY RIGHT-OF-WAY.
10. TWO (2) WORKING DAYS PRIOR TO CONSTRUCTION, CONTRACTOR SHALL OBTAIN A BARRICADING PERMIT FROM THE DMD, CONSTRUCTION COORDINATION DIVISION. CONTRACTOR SHALL NOTIFY BARRICADE ENGINEER (924-3400) PRIOR TO OCCUPYING AN INTERSECTION. REFER TO SECTION 19 OF STANDARD SPECIFICATIONS.
11. WHEN ABUTTING NEW PAVEMENT TO EXISTING PAVEMENT, SAW CUT EXISTING PAVEMENT IN A STRAIGHT LINE AS REQUIRED TO REMOVE ANY BROKEN OR CRACKED PAVEMENT. PRIOR TO LAYING NEW PAVEMENT, THE EXPOSED EXISTING ASPHALT EDGE SHALL BE TACK-COATED.
12. CONTRACTOR SHALL DETERMINE IN ADVANCE OF HIS CONSTRUCTION IF OVERHEAD UTILITY LINES, SUPPORT STRUCTURES, POLES, GUYS, ETC. ARE AN OBSTRUCTION TO CONSTRUCTION OPERATIONS. IF ANY OBSTRUCTION TO CONSTRUCTION OPERATIONS IS EVIDENT, CONTRACTOR SHALL BE RESPONSIBLE FOR COORDINATION WITH THE APPROPRIATE UTILITY OWNER TO REMOVE OR SUPPORT THE UTILITY OBSTRUCTION. ANY COST ASSOCIATED WITH THIS EFFORT SHALL BE THE RESPONSIBILITY OF CONTRACTOR.
13. CONTRACTOR IS TO SUPPORT AND MAINTAIN THE INTEGRITY OF ALL UNDERGROUND TELEPHONE, ELECTRIC CABLES AND CABLE TELEVISION UTILITIES AT NO ADDITIONAL COST TO THE OWNER. CABLE IS TO BE SUPPORTED AT A MAXIMUM OF EVERY FIFTEEN (15) FEET. CONTRACTOR SHALL COORDINATE WITH AND MAKE NECESSARY PAYMENT (IF ANY) TO UTILITY OWNER FOR DE-ENERGIZATION OF CABLES OR SUPPORT OF CABLES BY THE UTILITY OWNER.
14. CONTRACTOR IS TO EXERCISE DUE CARE TO AVOID DISTURBING ANY EXISTING UTILITIES. IT SHALL BE HIS RESPONSIBILITY TO COORDINATE WITH THE UTILITY COMPANIES IN ORDER TO PREVENT ANY SERVICE DISRUPTION THAT MIGHT RESULT FROM PROJECT CONSTRUCTION. IT SHALL BE HIS RESPONSIBILITY TO PROTECT AND PRESERVE UTILITY EQUIPMENT AFFECTED BY PROJECT CONSTRUCTION. SHOULD HE BREAK AN EXISTING UTILITY LINE DURING CONSTRUCTION ACTIVITIES HE SHALL BE RESPONSIBLE FOR UTILITY REPAIR COSTS.
15. ALL EXISTING UTILITIES SHOWN HEREIN WERE TAKEN FROM RECORD DRAWINGS, POTHOLES, FIELD SURVEYS, C.O.A. SYSTEMS UTILITIES MAPS AND INFORMATION PROVIDED BY THE UTILITY OWNERS AND ARE APPROXIMATE. IT WILL BE THE CONTRACTOR'S RESPONSIBILITY TO FIELD VERIFY THEIR HORIZONTAL AND VERTICAL LOCATIONS AND PROVIDE PROTECTION FOR ALL UTILITIES WITHIN THE CONSTRUCTION AREA.
16. CONTRACTOR SHALL FIELD VERIFY LOCATION AND TYPE OF EXISTING UTILITIES TO BE ADJUSTED OR EXTENDED.

17. MANHOLE RIM ELEVATIONS SHOWN ON THESE PLANS ARE APPROXIMATE AND WILL VARY WITH THE FINISHED PAVEMENT ELEVATIONS.
18. CONTRACTOR TO VERIFY ALL EXISTING FIRE HYDRANT FLANGES, PADS, VALVE BOXES, MANHOLE RIMS AND TOP OF PIPE ELEVATIONS IN THE FIELD. ELEVATIONS SHALL BE ADJUSTED TO COMPLY WITH THE REQUIREMENTS OF STANDARD CITY DETAILS.
19. FOR STORM DRAIN CONSTRUCTION, RCP PIPE JOINTS SHALL NOT BE GROUTED PRIOR TO FINAL INSPECTION. FINAL INSPECTION WILL DETERMINE JOINTS TO BE GROUTED FOR FINAL ACCEPTANCE OF THE CONSTRUCTION.
20. ALL WATER VALVE BOXES AND SEWER MANHOLES IN THE CONSTRUCTION AREA ARE TO BE ADJUSTED TO FINISH GRADE UNDER THIS CONTRACT, AND WILL BE PAID FOR AT CONTRACT UNIT PRICES.
21. THE CONTRACTOR SHALL NOTIFY THE LOCAL FIRE DEPARTMENT AT LEAST TWO (2) WORKING DAYS IN ADVANCE OF WHEN FIRE HYDRANTS WILL BE TAKEN OUT OF SERVICE AND RETURNED TO SERVICE.
22. ALL EXISTING GAS VALVE BOXES, GAS MANHOLES, ELECTRICAL MANHOLES, AND TELEPHONE MANHOLES WILL BE ADJUSTED TO GRADE BY OTHERS.
23. ALL FINAL BACKFILL FOR TRENCHES WITHIN THE COA RIGHT-OF-WAY SHALL BE COMPACTED TO A MINIMUM OF 95% MAXIMUM DENSITY PER ASTM D-1557 AND AS DIRECTED BY STANDARD SPECIFICATIONS SECTION 701.14.2 AND STANDARD DRAWN NUMBER 2465.
24. THE CONTRACTOR SHALL MEET ALL THE REQUIREMENTS OF THE NATIONAL POLLUTANT DISCHARGE ELIMINATION SYSTEM (NPDES) AS WELL AS LOCAL REGULATIONS.
25. THE CONTRACTOR SHALL COORDINATE WITH PRIVATE UTILITY ENTITIES AS NEEDED FOR RELOCATION AND INSTALLATION OF PRIVATE UTILITIES. ENGINEER HAS NOTIFIED THE PRIVATE UTILITIES OF THIS PROJECT.
26. TEMPORARY EROSION FENCING (OR PERMANENT WALLS OR FENCING) SHALL BE USED TO PROTECT EXISTING RESIDENTIAL PROPERTY, STREETS LANDSCAPING AND THE DRAINAGE SYSTEMS FROM THE DEPOSITION OF ERODED MATERIAL.
27. CONSTRUCTION AREA SHALL BE CONTROLLED TO PREVENT TRESPASS USE BY 4WD'S, ORV'S AND MOTORCYCLES TO MINIMIZE NOISE, DUST, DESTRUCTION OF VEGETATION, WIND AND WATER EROSION.
28. ALL EXCAVATIONS, TRENCHING AND SHORING ACTIVITIES MUST BE CARRIED OUT IN ACCORDANCE WITH OSHA 29 CFR 1926.650 SUBPART P.

UTILITY CONTACTS

COMPANY	PHONE	MOBILE	CONTACT
ABCWUA	768-2729		NANCY MUSINSKI
PNM - ELECTRIC	241-3398		ART CHAVEZ
PNM - GAS	241-7771		JOE DUNLOP
QWEST	245-6374		ROSA KNIFFIN
COMCAST	761-6221		ROBERT MARTINEZ

LEGEND

- △ FND. CONTROL MONUMENT (AS NOTED)
- FND. REBAR W/CAP (AS NOTED)
- FND. PIPE (AS NOTED)
- ⊕ GAS METER
- ⊕ MAIL BOX
- ⊕ STORM MANHOLE
- ⊕ FIRE HYDRANT
- ⊕ WATER VALVE
- ⊕ WATER METER
- ⊕ WATER WELL
- ⊕ WATER SHUTOFF
- ⊕ SANITARY SEWER MANHOLE
- ⊕ TELEPHONE RISER
- ⊕ POWER POLE
- ⊕ GUY WIRE
- ⊕ CABLE T.V. RISER
- ⊕ BOLLARD
- ⊕ STREET SIGN
- ⊕ AREA INLET
- ⊕ CURB INLET
- ⊕ STORM WATER FLOW GAGE
- ⊕ CHAIN LINK FENCE
- ⊕ BLOCK/CMU WALL
- ⊕ WOOD FENCE
- ⊕ APPROXIMATE ROW
- ⊕ EXISTING ASPHALT TO BE REMOVED
- ⊕ CONCRETE HATCH
- ⊕ RIP RAP HATCH
- ⊕ PROPOSED ROAD CROWN TRANSITION
- ⊕ PROPOSED ROAD SUPER ELEVATION
- ⊕ PROPOSED FIRE HYDRANT
- ⊕ PROPOSED WATER SERVICE METER
- ⊕ PROPOSED SAS MANHOLE
- ⊕ AREA OF DEMOLITION
- ⊕ PROPOSED CONCRETE
- ⊕ PROPOSED ASPHALT
- ⊕ PROPOSED SEAL COAT
- ⊕ PROPOSED RETAINING WALL
- ⊕ PROPOSED RIDGE LINE

RECORD DRAWING
DATE 4/29/10
J. A. R.

WILSON & COMPANY

4900 LANG AVENUE NE
ALBUQUERQUE, NEW MEXICO
87109
(505) 348-4000
FAX (505) 348-4072



CITY OF ALBUQUERQUE
PUBLIC WORKS DEPARTMENT
ENGINEERING GROUP

QUAKER HEIGHTS STORM DRAIN IMPROVEMENTS
GENERAL NOTES & LEGEND

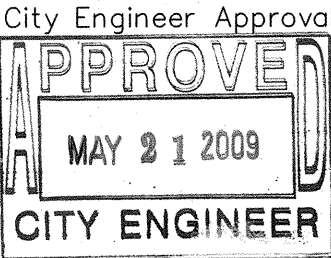

Last Design Update

Mo./Day/Yr.

Mo./Day/Yr.

City Project No.

6500.91

Zone Map No.

F-11

Sheet

Of

4

WCEA #0660012300

DMD 2009-2 ON CALL 800515

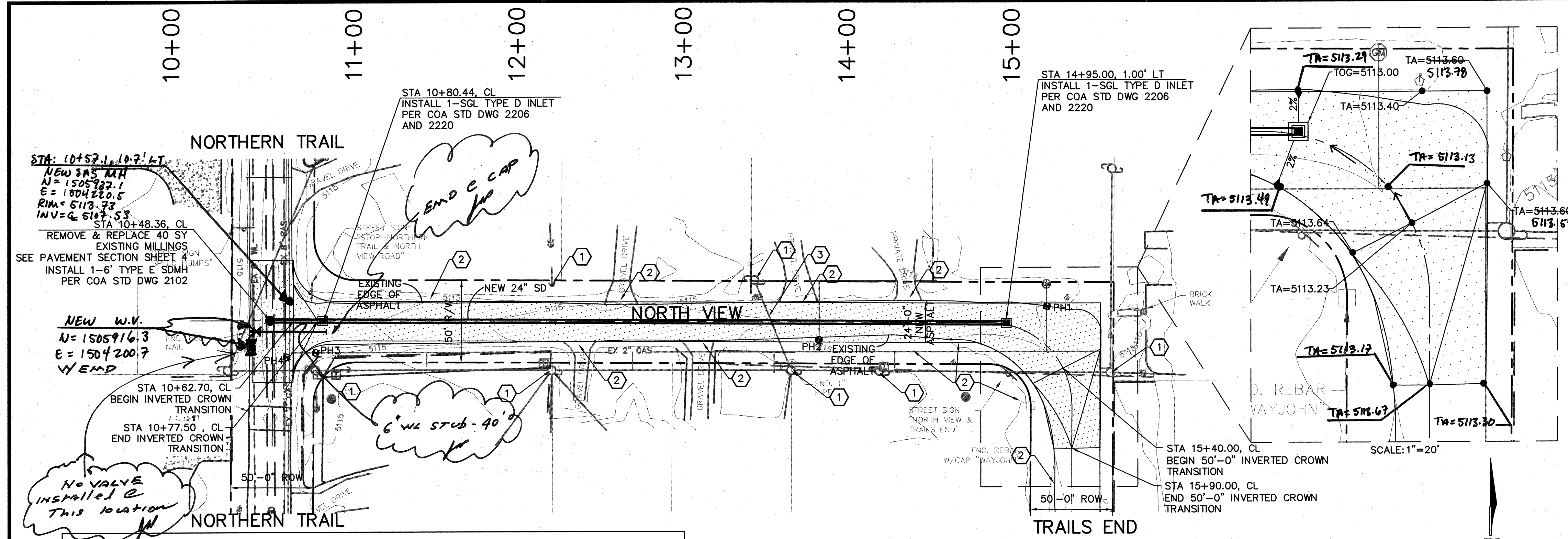

POTHOLE LISTING for QUAKER HEIGHTS SUBDIVISION¹

PH #	NORTHING	EASTING	GRND ELEV	TYPE	MATERIAL	DIA	DEPTH of UTILITY TO TOP	DEPTH of UTILITY TO BOTTOM
1	---	---	---	GAS	POLY	2"	33"	---
2	---	---	---	GAS	BM	2"	31"	---
3	---	---	---	GAS	WM	2 1/2"	29"	---
4	---	---	---	SAS	PVC	10"	69" 2	---

¹ POTHOLE INFORMATION PROVIDED BY ABASTO UTILITY LOCATING CO. LC.
² SAS INVERT ON PROFILE IS SHOWN FROM ELEVATIONS AT EXISTING MANHOLES & NOT FROM POTHOLE INFORMATION.

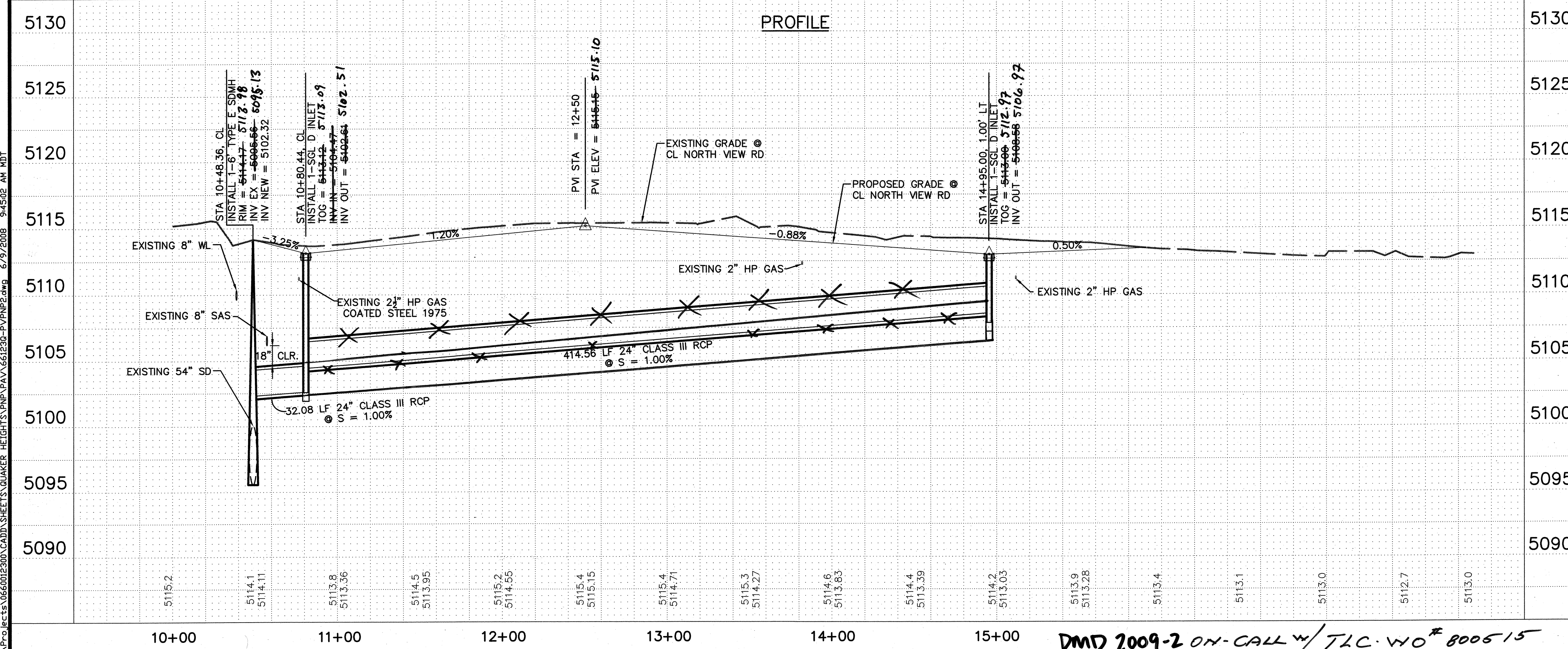

GENERAL NOTES:

- CONTRACTOR SHALL NOTIFY RESIDENTS OF ANY UTILITY SERVICE SHUT-OFF DUE TO CONSTRUCTION
- CONTRACTOR SHALL FIELD VERIFY EXISTING UTILITIES AND SHALL REPLACE ANY DAMAGED UTILITIES DURING CONSTRUCTION
- CONTRACTOR SHALL LOCATE ALL MAILBOXES IN CONSTRUCTION ZONE AND SHALL REMOVE AND REPLACE ANY BOXES TO SAME LOCATION (INCIDENTAL)
- CONTRACTOR SHALL DOCUMENT AND PROTECT ANY LANDSCAPING IN THE CONSTRUCTION ZONE
- MAINTAIN ACCESS TO LOTS

KEY NOTES

- POWER POLE. CONTRACTOR SHALL CONTACT UTILITY COMPANY PRIOR TO CONSTRUCTION FOR PROTECTION AND STABILIZATION OF EXISTING OBSTRUCTION.
- TIE EXISTING DRIVEWAY TO EDGE OF NEW ROADWAY
- PROTECT OVERHEAD POWER LINE DURING CONSTRUCTION

ENGINEER'S SEAL

RECORD DRAWING
DATE: 1/28/10

WILSON & COMPANY
4900 LANG AVE NE
ALBUQUERQUE, NEW MEXICO 87109
(505) 348-4000
FAX (505) 348-4072

CITY OF ALBUQUERQUE
PUBLIC WORKS DEPARTMENT
ENGINEERING GROUP

QUAKER HEIGHTS STORM DRAIN IMPROVEMENTS
STORM DRAIN PLAN AND PROFILE
NORTH VIEW STA 10+00 TO 15+00

DESIGN REVIEW COMMITTEE
APPROVE
MAY 2 1 2009

CITY ENGINEER
APPROVE
MAY 2 1 2009

City Project No. 6500.91
Zone Map No. F-11
Sheet 3 of 4

T:\Projects\066002300\CADD\SHEETS\QUAKER HEIGHTS\NMP\PAV\661230-PVNP2.dwg 6/9/2008 9:45:02 AM MDT

DMD 2009-2 ON-CALL w/ TLC WO# 800515

800515

T:\Projects\0660012300\ADD SHEETS\QUAKER HEIGHTS\DTLS\660230-DTL10.dwg 9/11/2009 5:08:31 PM MDT

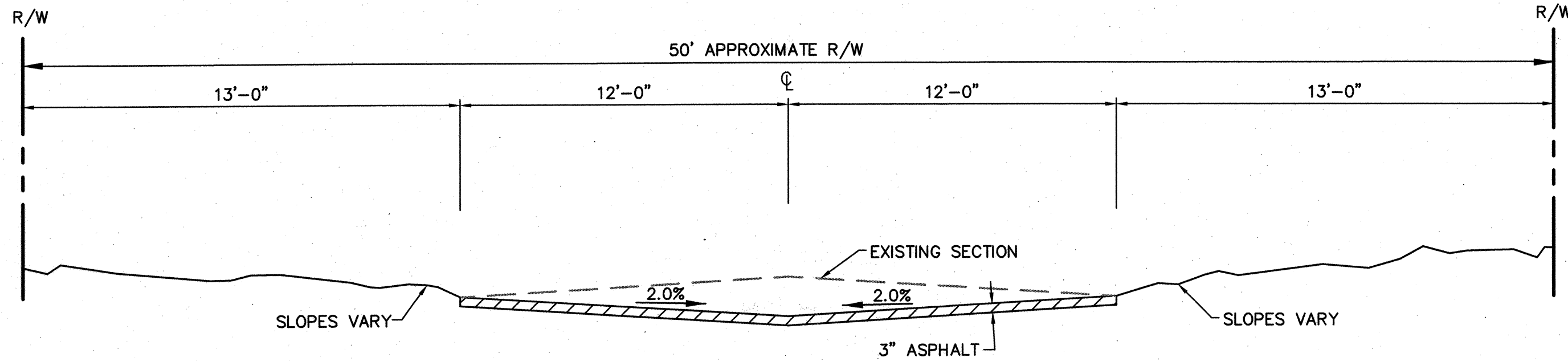

PROPOSED STREET SECTION

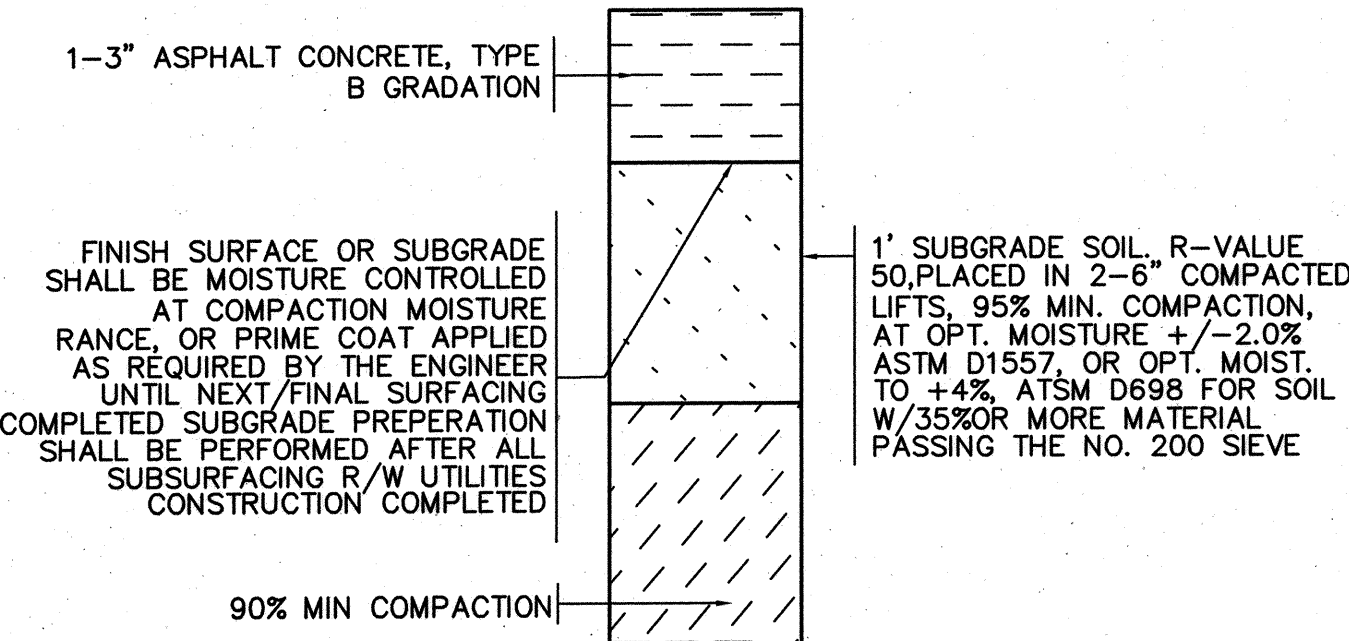

PAVEMENT SECTION
N.T.S. SEE COA STD DWG 2405B

RECORD DRAWING
DATE 7/20/10

WILSON & COMPANY		4900 LANG AVENUE NE ALBUQUERQUE, NEW MEXICO 87109 (505) 348-4000 FAX (505) 348-4072	
			
CITY OF ALBUQUERQUE PUBLIC WORKS DEPARTMENT ENGINEERING GROUP			
QUAKER HEIGHTS STORM DRAIN IMPROVEMENTS MISCELLANEOUS DETAILS			
Design Review Committee APPROVED MAY 21 2009 DESIGN REVIEW COMMITTEE		City Engineer Approval APPROVED MAY 21 2009 CITY ENGINEER	
City Project No. 6500.91		Zone Map No. F-11	
Sheet 4		Of 4	

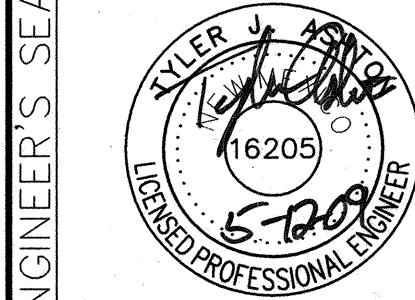

NO.	DATE	REMARKS	BY
1		REVISIONS	
		DESIGN	
		DATE: MAR 2009	
		DRAWN BY: STAFF	
		CHECKED BY: MJJ	

BENCH MARKS		AS BUILT INFORMATION	
BENCHMARK IS A ALBUQUERQUE CONTROL STATION 3 1/4" ALUMINUM DISK STAMPED "13-F11, 2004"	CONTRACTOR TLC	DATE 8/1/09	
ELEVATION = 5129.88 FEET (NAD 1983 VERTICAL DATUM)	INSPECTOR'S FIELD VERIFICATION BY COA	DATE 8/1/09	
	CORRECTED BY WCI	DATE 8/1/09	
	RECORDED BY	DATE	

DMD 2009-2 ON CALL 800515