

2 3 4 5 6 7 8 9 10 11 12 13 14 15  
26-6649.811-2012

# CONSTRUCTION PLANS FOR PUBLIC WATERLINE FOR TRACT 3A-3A OF THE RENAISSANCE CENTER

SCANNED BY  
PLANNING

## UTILITY IMPROVEMENTS

CITY OF ALBUQUERQUE  
NEW MEXICO  
APRIL 2001

*JW*

### INDEX TO DRAWINGS

1. TITLE SHEET
2. PLAT
3. GRADING AND DRAINAGE PLAN
4. 10" WATERLINE IMPROVEMENTS  
STA: 10+00.00 TO 17+15.95
5. SIGNING AND CONSTRUCTION AND TRAFFIC CONTROL STANDARDS
6. TYPICAL TRAFFIC CONTROL AND SIGNING EXAMPLES (REF. M.U.T.C.D.)

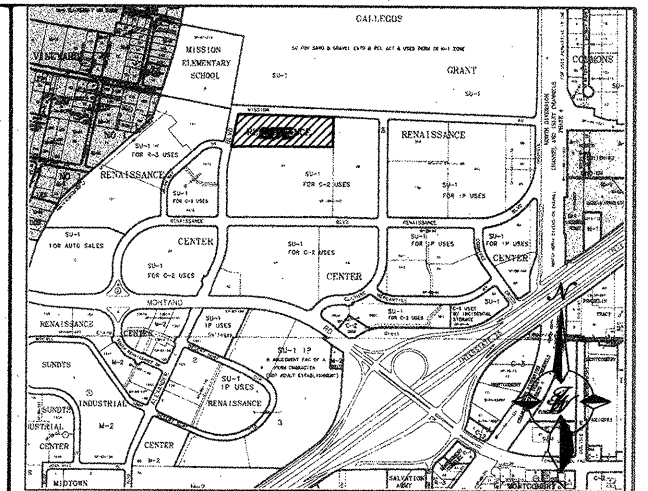

VICINITY MAP ZONE ATLAS F-16-Z

SCALE NONE

#### NOTICE TO CONTRACTORS

1. ALL WORK DETAILED ON THESE PLANS TO BE PERFORMED UNDER CONTRACT SHALL, EXCEPT AS OTHERWISE STATED OR PROVIDED FOR HEREON, BE CONSTRUCTED IN ACCORDANCE WITH THE CITY OF ALBUQUERQUE STANDARD SPECIFICATIONS FOR PUBLIC WORKS CONSTRUCTION, 1988 EDITION (UPDATE #8).
2. TWO WORKING DAYS PRIOR TO ANY EXCAVATION, THE CONTRACTOR MUST CONTACT NEW MEXICO ONE CALL SYSTEM (260-1990) FOR LOCATION OF EXISTING UTILITIES.
3. ANY WORK AFFECTING AN ARTERIAL ROADWAY REQUIRES 24-HOUR CONSTRUCTION.
4. PRIOR TO CONSTRUCTION, THE CONTRACTOR SHALL EXCAVATE AND VERIFY THE HORIZONTAL AND VERTICAL LOCATIONS OF ALL OBSTRUCTIONS. SHOULD A CONFLICT EXIST, THE CONTRACTOR SHALL NOTIFY THE ENGINEER OR SURVEYOR IMMEDIATELY SO THAT THE CONFLICT CAN BE RESOLVED WITH A MINIMUM AMOUNT OF DELAY.
5. FIVE (5) WORKING DAYS PRIOR TO BEGINNING OF CONSTRUCTION, THE CONTRACTOR SHALL SUBMIT TO CONSTRUCTION COORDINATIONS DIVISION A DETAILED CONSTRUCTION SCHEDULE. TWO (2) WORKING DAYS PRIOR TO CONSTRUCTION, THE CONTRACTOR SHALL OBTAIN A BARRICADING PERMIT FROM THE CONST. COORDINATION DIVISION. CONTRACTOR SHALL NOTIFY BARRICADE ENGINEER (768-2551) PRIOR TO OCCUPYING AN INTERSECTION. REFER TO STANDARD SPECIFICATIONS.
6. ALL STREET STRIPING ALTERED OR DESTROYED SHALL BE REPLACED WITH PLASTIC REFLECTORIZED PAVEMENT MARKINGS BY THE CONTRACTOR TO LOCATION AS EXISTING OR AS INDICATED BY THIS PLAN SET.
7. CONTRACTOR SHALL NOTIFY THE ENGINEER NOT LESS THAN SEVEN (7) DAYS PRIOR TO STARTING WORK IN ORDER THAT THE ENGINEER MAY TAKE NECESSARY MEASURES TO INSURE THE PRESERVATION OF SURVEY MONUMENTS. CONTRACTOR SHALL NOT DISTURB PERMANENT SURVEY MONUMENTS WITHOUT THE CONSENT OF THE ENGINEER AND SHALL NOTIFY THE ENGINEER AND BEAR THE EXPENSE OF REPLACING ANY THAT MAY BE DISTURBED WITHOUT PERMISSION. REPLACEMENT SHALL BE DONE ONLY BY THE CITY SURVEYOR. WHEN A CHANGE IS MADE IN THE FINISHED ELEVATIONS OF THE PAVEMENT OF ANY ROADWAY IN WHICH A PERMANENT SURVEY MONUMENT IS LOCATED, CONTRACTOR SHALL, AT HIS OWN EXPENSE, ADJUST THE MONUMENT COVER TO THE NEW GRADE UNLESS OTHERWISE SPECIFIED. REFER TO SECTION 4.4 OF THE GENERAL CONDITIONS OF THE STANDARD SPECIFICATIONS. ANY PERMANENT SURVEY MONUMENT LOCATED WITHIN 50' OF THIS PROJECT THAT IS NOT SHOWN ON THE PLAN AND IS DESTROYED DURING CONSTRUCTION WILL BE REPLACED AT THE DESIGNER'S EXPENSE.

THE FOLLOWING NOTES ALSO APPLY WHEN CHECKED

- ☒ ALL UTILITIES AND UTILITY SERVICE LINES SHALL BE INSTALLED PRIOR TO PAVING.
- ☒ BACKFILL COMPACTION SHALL BE ACCORDING TO SPECIFIED STREET USE.
- ☐ TACK COAT REQUIREMENTS SHALL BE DETERMINED BY THE CITY ENGINEER.
- ☒ SIDEWALKS AND WHEELCHAIR RAMPS WITHIN THE CURB RETURNS SHALL BE CONSTRUCTED WHEREVER A NEW CURB RETURN IS CONSTRUCTED.
- ☐ IF CURB IS DEEPRESSED FOR A DRIVEPAD, THE DRIVEPAD SHALL BE CONSTRUCTED PRIOR TO ACCEPTANCE OF CURB AND GUTTER.
- ☒ ALL STORM DRAINAGE FACILITIES SHALL BE COMPLETED PRIOR TO FINAL ACCEPTANCE.

TIERRA WEST, LLC  
8509 JEFFERSON NE  
ALBUQUERQUE, NEW MEXICO 87113  
(505)858-3100

REV	SHEETS	CITY ENGINEER	DATE	USER DEPT.	DATE	USER DEPT.	DATE
ENGINEERS STAMP & SIGNATURE		APPROVALS		ENGINEER		DATE	
		DRC Chairman		<i>Sam S. Sch</i>		7-18-01	
		Transportation		N/A		7-18-01	
		Water/Wastewater		<i>Raymond R. Bonanza</i>		7/18/01	
		Hydrology		<i>Bradley J. Bingham</i>		7/18/01	
		C.I.P.		N/A			
Constr. Manager		<i>Sam E. Lopez</i>		7-18-01			
CITY PROJECT NO.				664981			
SHEET				1 OF 6			



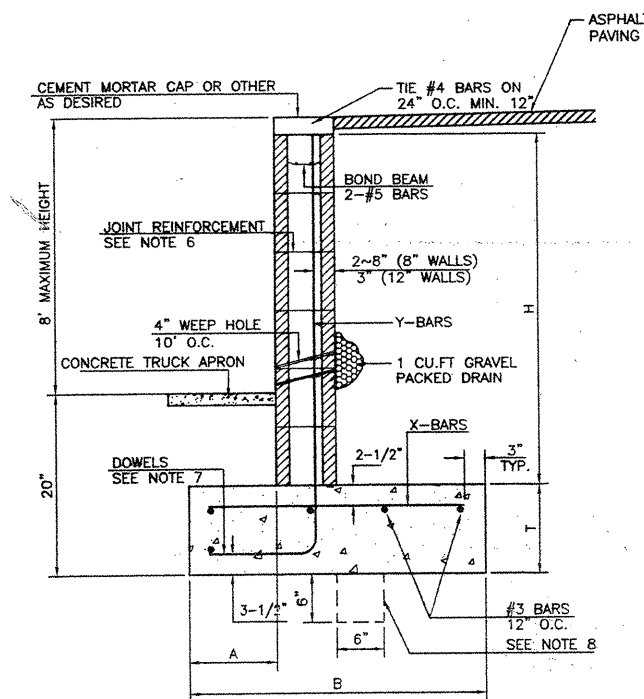
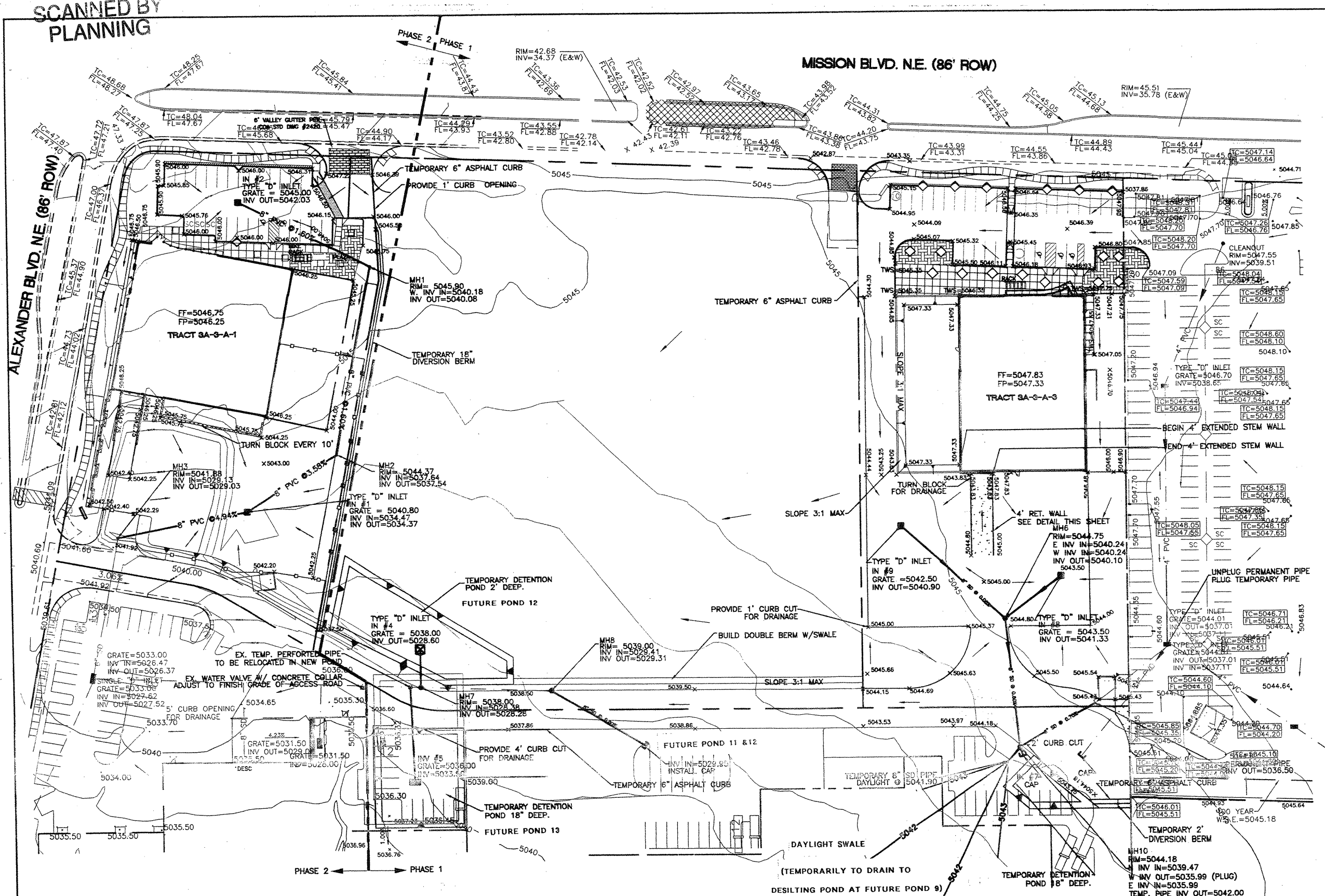

### RETAINING WALL DETAIL

N

8 INCH REINFORCED CONCRETE MASONRY WALL

[illegible]

12 INCH REINFORCED CONCRETE MASONRY WALL

ft.		X		in.		ft.		B		T		Y-BARS		X-BARS	
ft.	in.	ft.	in.	in.	ft.	in.	ft.	in.	in.	ft.	in.	ft.	in.	ft.	in.
5'-4"	4'-8"	14'	3'-8"	10"	#4	②24"	O.C.	#3	②25"	O.C.					
6'-0"	5'-8"	15'	4'-2"	8"	#4	②24"	O.C.	#4	②25"	O.C.					
6'-0"	6'-0"	16'	5'-6"	6"	#5	②24"	O.C.	#4	②22"	O.C.					
7'-4"	6'-8"	18'	4'-10"	6"	#5	②16"	O.C.	#5	②26"	O.C.					
8'-0"	7'-4"	20'	5'-4"	12"	#7	②16"	O.C.	#5	②21"	O.C.					
8'-8"	8'-0"	20'	5'-8"	12"	#7	②24"	O.C.	#5	②21"	O.C.					

GENERAL NOTES



1. ALL CONCRETE IS TO BE 4000 PSI @ 28 DAYS.
2. MINIMUM COMPACTION UNDER FOOTINGS IS TO BE 95% PER ASTM D 1557 FOR A DEPTH OF 12" MOISTURE CONTENT IS TO BE  $\pm 2.0\%$ .
3. BACK FILL AGAINST WALLS IS TO BE HAND-PLACED AND COMPACTED.
4. ALL BARS ARE TO BE GRADE 60, ASTM 615.
5. TRUSS TYPE DUR-O-WALL EVERY OTHER COURSE.
6. DOWELS SHALL BE AT LEAST EQUAL SIZE AND SPACING TO WALLS SHALL BE PROJECT A MINIMUM OF 30 BAR DIA INTO THE FILLED BLOCK COURSE, AND SHALL EXTEND TO THE TOE OF THE FOOTING.
7. PROVIDE KEY FOR 8" AND 12" WALLS WHERE H EXCEEDS 6'-0"
8. USE EITHER EXPANSION JOINTS ON 20' CENTERS OR PILEASTERS EVERY 16'.
9. #3 BARS TO BE USED ON WALLS EXCEEDING 2'-8" HEIGHT
10. X BARS TO BE USED ON WALLS EXCEEDING 2'-8" HEIGHT
11. #4 BARS TO BE USED ON WALLS SMALLER THAN 3'-4"
12. BOND BEND, 1-#4 BARS FOR WALLS UNDER 3'-4", 2-#4 BARS FOR WALLS UNDER 5'-4", 2-#5 BARS FOR WALLS OVER 5'-4".

EROSION CONTROL NOTES

1. CONTRACTOR IS RESPONSIBLE FOR OBTAINING A TOPSOIL DISTURBANCE PERMIT PRIOR TO BEGINNING WORK.
2. CONTRACTOR IS RESPONSIBLE FOR MAINTAINING RUN-OFF ON SITE DURING CONSTRUCTION.
3. CONTRACTOR IS RESPONSIBLE FOR CLEANING ALL SEDIMENT THAT GETS INTO EXISTING RIGHT-OF-WAY.
4. REPAIR OF DAMAGED FACILITIES AND CLEANUP OF SEDIMENT ACCUMULATIONS OF ADJACENT PROPERTIES AND IN PUBLIC FACILITIES IS THE RESPONSIBILITY OF THE CONTRACTOR.
5. ALL EXPOSED EARTH SURFACES MUST BE PROTECTED FROM WIND AND WATER EROSION PRIOR TO FINAL (CITY) ACCEPTANCE OF ANY PROJECT.

**ROUGH GRADING APPROVAL**

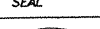
DATE

<p>ENGINEER'S SEAL</p> 	<p>TRACT 3A RENAISSANCE CENTER</p>	<p>DRAWN BY WCVJ</p>
	<p>GRADING AND DRAINAGE PLAN</p>	<p>DATE 4-10-01</p>
	 <p><i><b>TIERRA WEST, LLC</b></i> 8509 JEFFERSON NE ALBUQUERQUE, NEW MEXICO 87113 (505)858-3100</p>	<p>SHEET # <b>30F</b></p>
<p>RONALD R. BOHANNAN P.E. #19868</p>		<p>JOB # 990078</p>

**NOTES:**  
1. PHASE 2 CONSTRUCTION TO BE PERFORMED BY OTHERS

CAUTION:  
EXISTING UTILITIES ARE NOT SHOWN.  
IT SHALL BE THE SOLE RESPONSIBILITY  
OF THE CONTRACTOR TO CONDUCT ALL  
NECESSARY FIELD INVESTIGATIONS PRIOR  
TO ANY EXCAVATION TO DETERMINE THE  
ACTUAL LOCATION OF UTILITIES & OTHER  
IMPROVEMENTS.

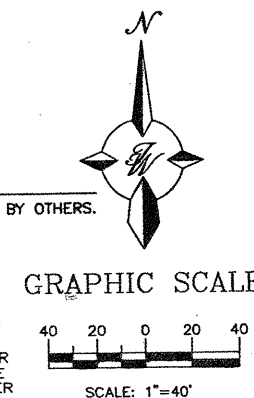



SCANNED BY  
PLANNING

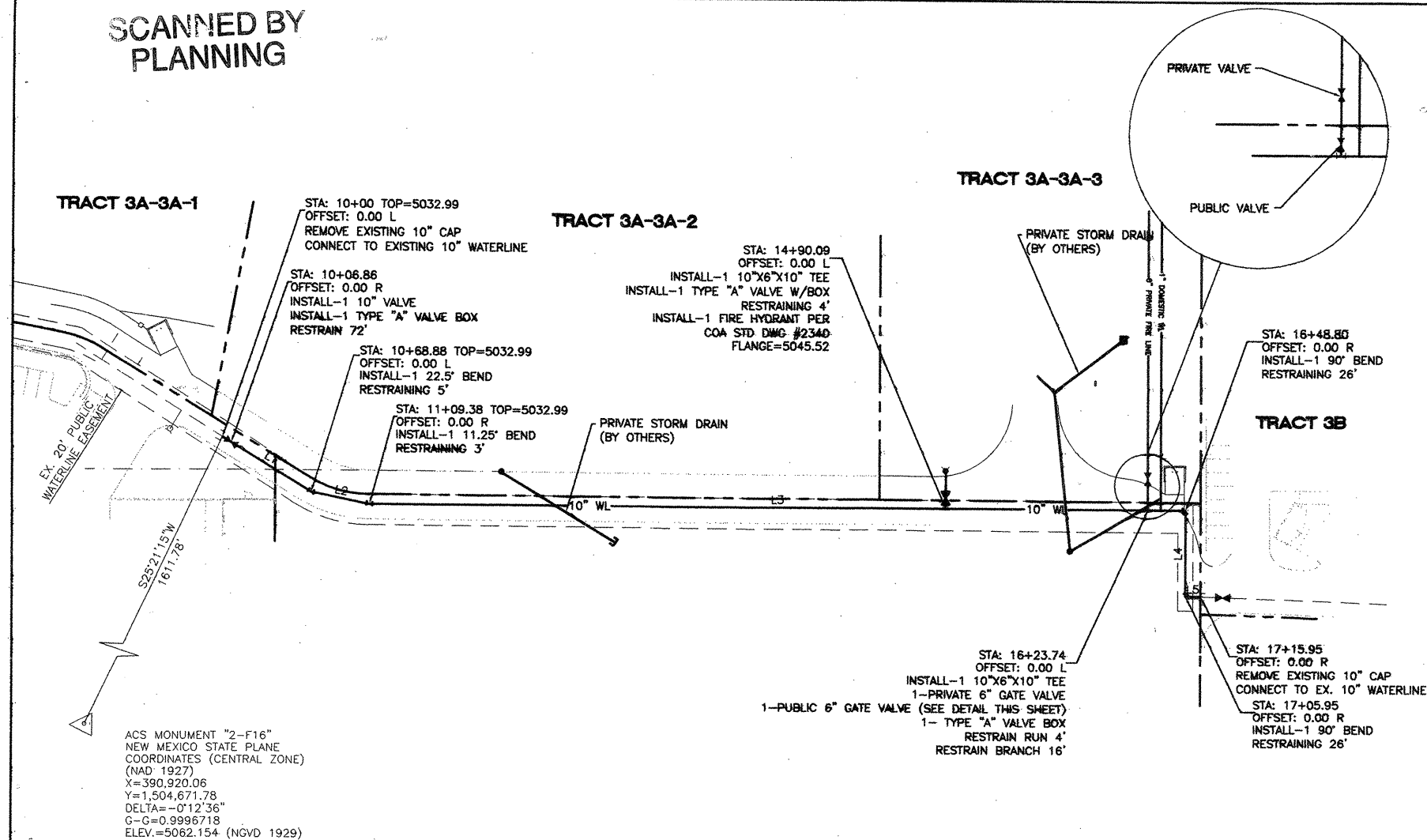

\*-ALL STATIONING BASED UPON NEW 10" WATERLINE

LINE TABLE		
LINE	LENGTH	BEARING
L1	68.88	S58°18'54"
L2	39.44	S78°43'43"
L3	539.42	S89°58'43"
L4	57.15	S00°01'47"
L5	10.00	S89°58'13"

NOTES:

1. ONLY WATER SYSTEMS PERSONNEL ARE AUTHORIZED TO OPERATE VALVES.
2. NOTIFY CITY OF ALBUQUERQUE, WATER SYSTEMS DIVISION (PHONE 857-8200) FIVE (5) WORKING DAYS IN ADVANCE OF NEEDING EXECUTION OF THE WATER SHUT OFF PLAN
3. APPROXIMATE SHUT OFF TIME WILL BE 24 HOURS.
4. SHUTOFF THE VALVES INDICATED IN THE ABOVE PLAN

NOTE:

1. ALL FIRE HYDRANTS ARE TO BE BUILT PER C.O.A. STD DWG #2340 W/BLOCKING
2. ALL EXISTING UTILITY CONNECTION LOCATIONS AND INVERTS MUST BE FIELD VERIFIED PRIOR TO CONSTRUCTION OF UTILITIES.

**CAUTION:**  
EXISTING UTILITIES ARE NOT SHOWN.  
IT SHALL BE THE SOLE RESPONSIBILITY  
OF THE CONTRACTOR TO CONDUCT ALL  
NECESSARY FIELD INVESTIGATIONS PRIOR  
TO ANY EXCAVATION TO DETERMINE THE  
ACTUAL LOCATION OF UTILITIES & OTHER  
IMPROVEMENTS.



SCALE: HORIZ. 1"=50  
VERT. 1"= 5

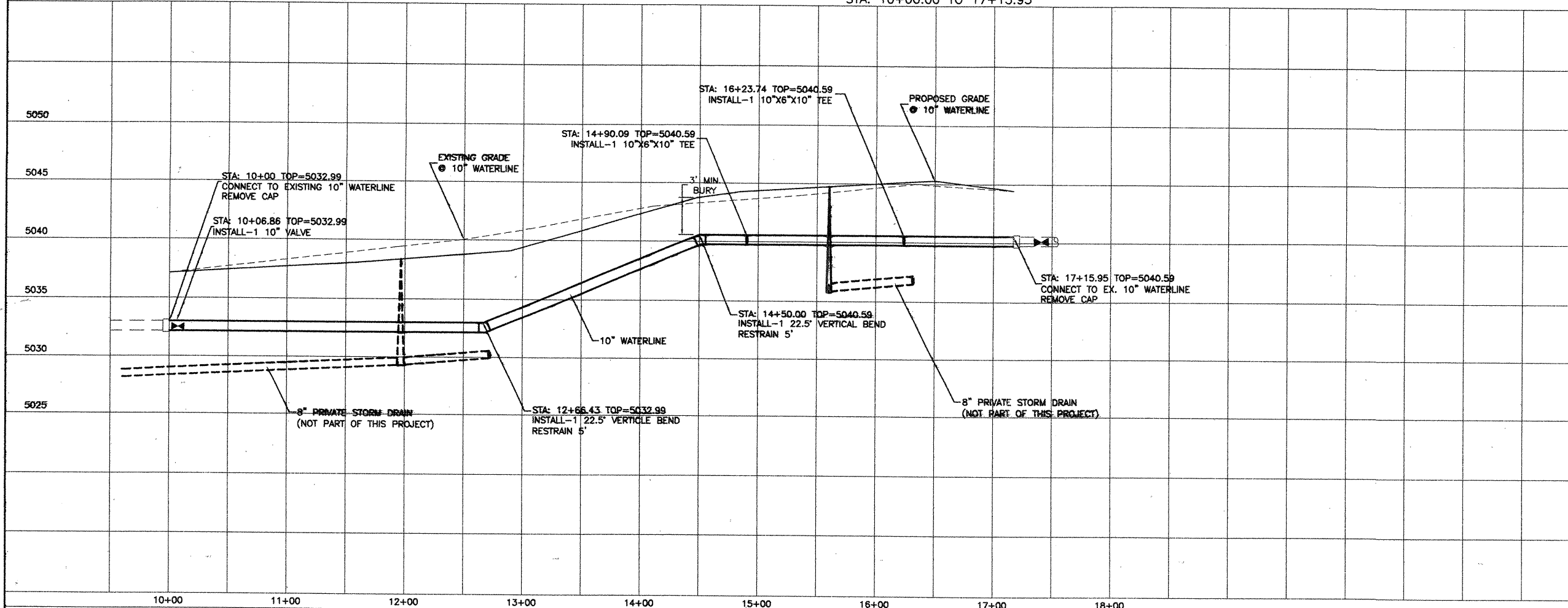

**TIERRA WEST, LLC**  
8509 JEFFERSON NE  
ALBUQUERQUE, NEW MEXICO 87113  
(505)858-3100

CITY OF ALBUQUERQUE  
PUBLIC WORKS DEPARTMENT  
ENGINEERING GROUP

TITLE: **TRACT 3A-3A, RENAISSANCE CENTER**  
UTILITY IMPROVEMENTS  
PRIVATE ACCESS DRIVE STA: 10+00.00 TO 17+15.95

ID	MO./DAY/YR.	MO./DAY/YR.
----	-------------	-------------

CITY PROJECT NO. 664981

ZONE MAP NO.  
F-16-7

SHEET	OF
4	6

[illegible]



