

CONSTRUCTION PLANS FOR BEALHEN CONSTRUCTION

PUBLIC WATER LINE EXTENSION, & SERVICES In SAN FRANCISCO AVENUE

INDEX

SHEET NO.

1

2

TITLE

COVER SHEET

WATER LINE PLAN & PROFILE

COUNTY TRAFFIC CONTROL NOTES

1. THIS PROJECT IS SUBJECT TO THE REQUIREMENTS OF COUNTY ORDINANCE 95-12 AND 96-3. THE CONTRACTOR IS RESPONSIBLE FOR ACQUIRING ALL PERMITS NECESSARY. CONTRACTOR SHALL CALL 848-1500 FOR MORE INFORMATION.
2. THE CONTRACTOR SHALL SUBMIT A TRAFFIC CONTROL PLAN TO COUNTY TRAFFIC CONTROL MANAGER AT LEAST 72 HOURS PRIOR TO COMMENCEMENT OF WORK. TRAFFIC CONTROL PLANS SHALL BE PREPARED IN ACCORDANCE WITH MUTCD REQUIREMENTS AND BY CERTIFIED PERSONNEL AND MUST BE APPROVED PRIOR TO COMMENCEMENT OF WORK ON THE PROJECT. CALL 848-1504 FOR FURTHER INFORMATION.
3. A DAILY TRAFFIC CONTROL LOG SHALL BE MAINTAINED BY THE CONTRACTOR REFLECTING THE TYPES AND LOCATIONS OF ALL TRAFFIC CONTROL DEVICES, SIGNS, BARRICADES, ETC. TO BE USED ON THE PROJECT IN COMPLIANCE WITH THE APPROVED TRAFFIC CONTROL PLAN. THIS LOG SHALL BE SUBMITTED TO THE BERNALILLO COUNTY TRAFFIC CONTROL MANAGER UPON COMPLETION OF THE PROJECT CONSTRUCTION OR WHEN SO REQUESTED BY THE PROJECT OR THE BERNALILLO COUNTY TRAFFIC CONTROL MANAGER.
4. CONTRACTOR SHALL PROVIDE A WEEKLY CONSTRUCTION ACTIVITY SCHEDULE TO BERNALILLO COUNTY PUBLIC WORKS DIVISION. ATTN: HOSS FOSTER
5. THE CONTRACTOR SHALL FILE WEEKLY WRITTEN REPORTS TO THE TRAFFIC CONTROL MANAGER DESCRIBING THE CONTROL PLAN THAT WILL BE IN EFFECT FOR THE FOLLOWING WEEK.
6. SUBJECT TO THE APPROVED TRAFFIC CONTROL PLAN, AT LEAST ONE LANE SHALL BE OPEN TO TRAFFIC AT ALL TIMES. CONTRACTOR SHALL PROVIDE PROPER SIGNAGE AND FLAG MEN AND SHALL MAINTAIN THE TRAFFIC LANE IN SUCH MANNER AS TO ASSURE PROPER SAFETY TO THE TRAVELING PUBLIC ON ALL AFFECTED ROADS. THE CONTRACTOR SHALL PROVIDE ACCESS TO ALL PRIVATE AND PUBLIC PROPERTY AT ALL TIMES, EXCEPT WHEN GRADING, EXCAVATION AND BACKFILL OPERATIONS ARE BEING CONDUCTED IMMEDIATELY IN FRONT OF THE PROPERTY, IN WHICH CASE ACCESS WILL NOT BE DENIED FOR MORE THAN 4 HOURS WITHOUT APPROVAL FROM THE COUNTY.
7. TRAFFIC LANES PROVIDED DURING CONSTRUCTION SHALL BE MAINTAINED IN SUCH CONDITION UNDER ALL WEATHER CONDITIONS, SO AS TO PERMIT THE REASONABLE PASSAGE OF PASSENGER VEHICLES, AND SHALL BE KEPT GRADED AND SMOOTH, AND WATERED SEVERAL TIMES DAILY TO CONTROL DUST.

County of Bernalillo
&
CITY OF
Albuquerque



REV	SHEET	CITY ENGINEER	DATE	USER DEPT.	DATE	USER DEPT.	DATE
ENGINEERS STAMP & SIGNATURE		APPROVALS		ENGINEER	DATE	*****	
		DRC Chairman		<i>[Signature]</i>	7-20-01	APPROVED FOR CONSTRUCTION	
		Transportation		<i>[Signature]</i>			
		Water/Wastewater		<i>[Signature]</i>	7/17/01		
		Hydrology		<i>[Signature]</i>	7-17-01		
		Parks		<i>[Signature]</i>			
Constr. Mgmt.		<i>[Signature]</i>				City Engineer	
Constr. Coord.		<i>[Signature]</i>	7-20-01			Fred Aguirre, P.E.	
City Project No.		6689.81				Sheet	
						1 OF 2	

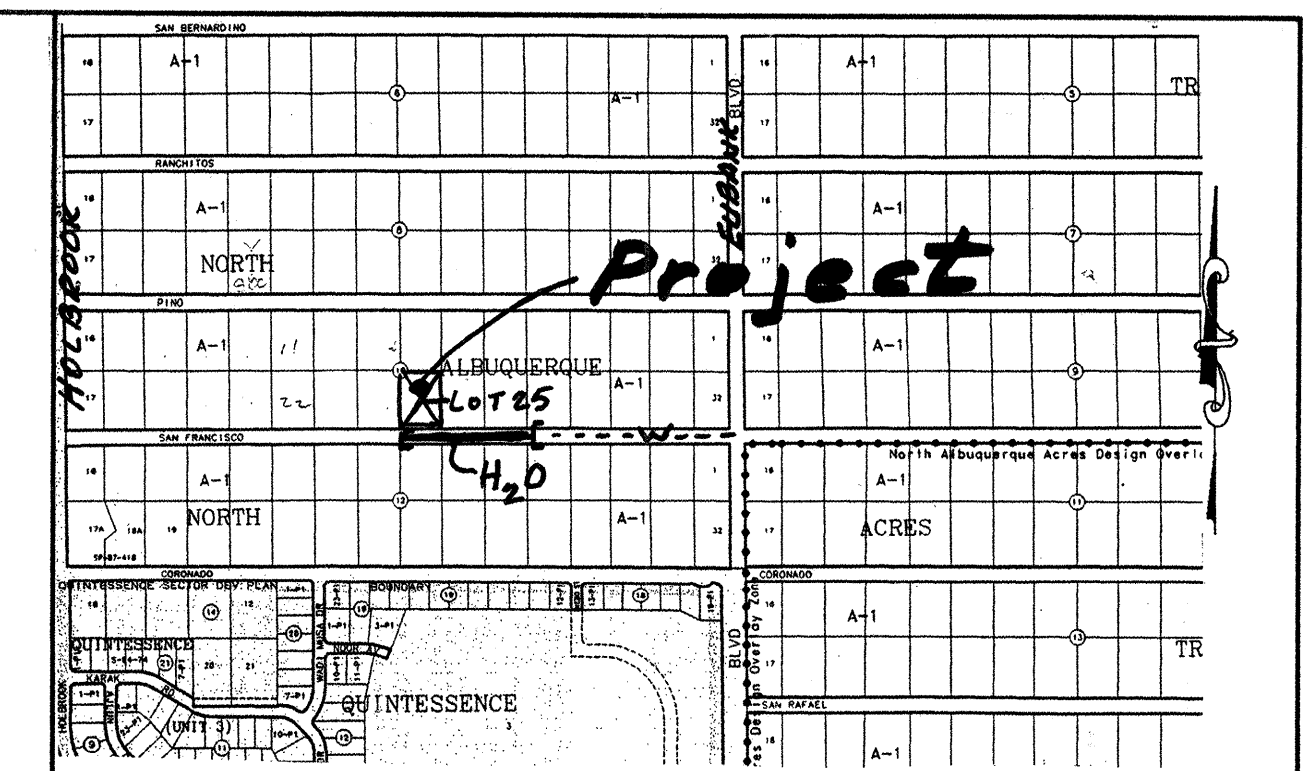

VICINITY MAP D-21

GENERAL NOTES

1. ALL WORK DETAILED ON THESE PLANS TO BE PERFORMED UNDER CONTRACT SHALL, EXCEPT AS OTHERWISE STATED OR PROVIDED FOR HEREON, BE CONSTRUCTED IN ACCORDANCE WITH THE CITY OF ALBUQUERQUE STANDARD SPECIFICATIONS, FOR PUBLIC WORKS CONSTRUCTION (1986 EDITION AS AMENDED THRU UPDATE #6), AND BERNALILLO COUNTY STREET STANDARDS.
2. ALL WORK PERFORMED ON THIS PROJECT SHALL BE PERFORMED IN ACCORDANCE WITH APPLICABLE FEDERAL, STATE AND LOCAL LAWS, RULES AND REGULATIONS CONCERNING CONSTRUCTION SAFETY AND HEALTH.
3. CONTRACTOR SHALL NOTIFY AND COORDINATE ALL CONSTRUCTION TWO WEEKS PRIOR TO START WITH THE FOLLOWING UTILITIES: US WEST COMMUNICATIONS, PUBLIC SERVICE CO. OF NEW MEXICO, GAS AND ELECTRIC SERVICES.
4. CONTRACTOR SHALL MAINTAIN ACCESS TO ADJACENT PROPERTIES DURING CONSTRUCTION.
5. TWO WORKING DAYS PRIOR TO ANY EXCAVATION, CONTRACTOR MUST CONTACT NM ONE-CALL SYSTEM, 260-1990, FOR LOCATION OF EXISTING UTILITIES.
6. PRIOR TO CONSTRUCTION, THE CONTRACTOR SHALL EXCAVATE AND VERIFY THE HORIZONTAL AND VERTICAL LOCATION OF ALL OBSTRUCTIONS. SHOULD A CONFLICT EXIST, THE CONTRACTOR SHALL NOTIFY THE ENGINEER OR SURVEYOR SO THAT THE CONFLICT CAN BE RESOLVED WITH A MINIMUM AMOUNT OF DELAY.
7. COUNTY BARRICADING AND CONSTRUCTION PERMITS SHALL BE OBTAINED FROM BERNALILLO COUNTY PUBLIC WORKS @ 848-1500, AT LEAST 48 HOURS PRIOR TO CONSTRUCTION.

SCANNED BY
MESA REPRO

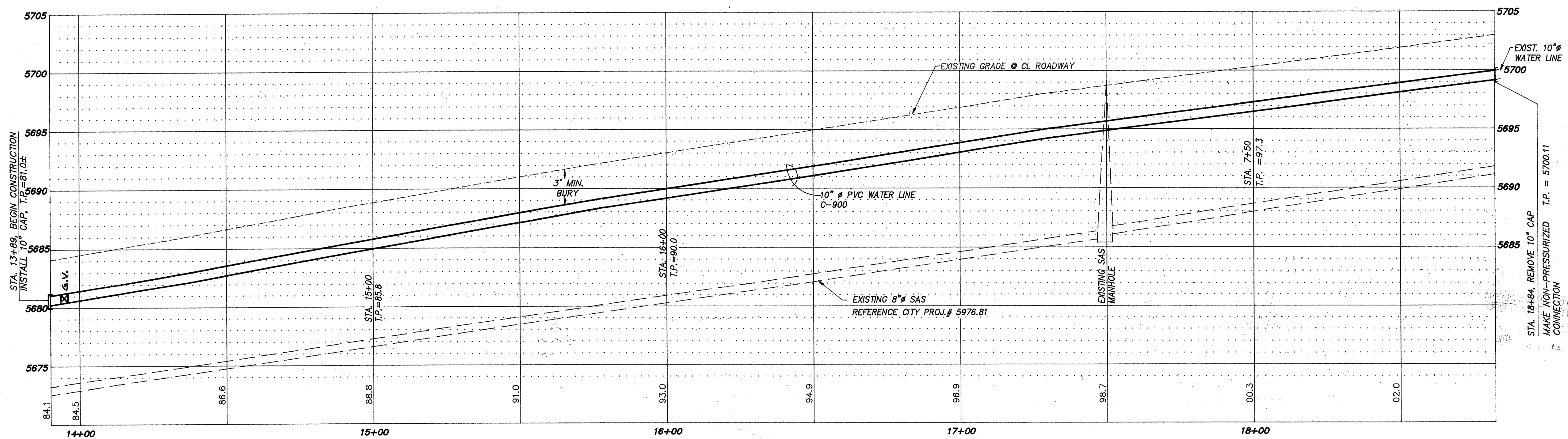
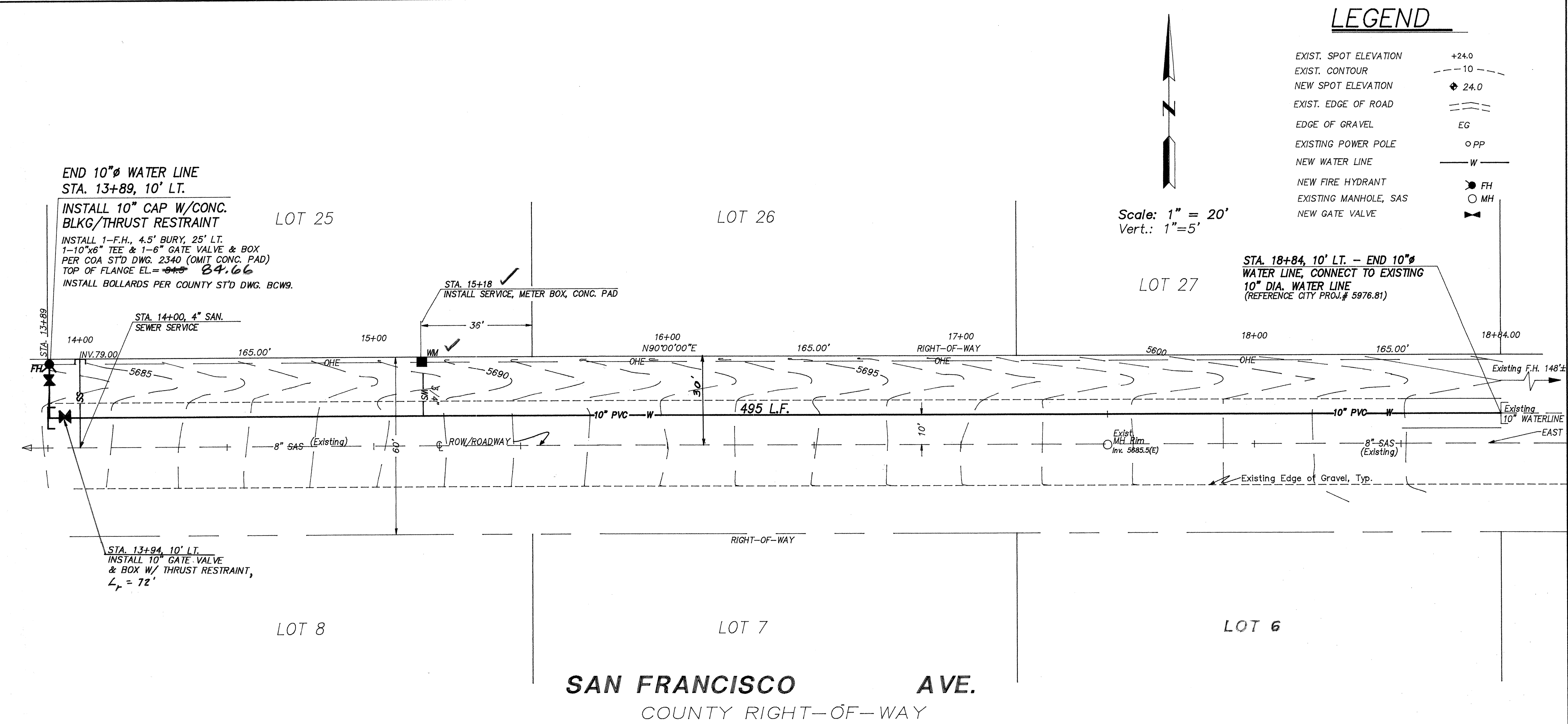

LEGEND

EXIST. SPOT ELEVATION	+24.0
EXIST. CONTOUR	-10
NEW SPOT ELEVATION	24.0
EXIST. EDGE OF ROAD	
EDGE OF GRAVEL	EG
EXISTING POWER POLE	OP
NEW WATER LINE	W
NEW FIRE HYDRANT	FH
EXISTING MANHOLE, SAS	MH
NEW GATE VALVE	

Scale: $1'' = 20'$
Vert.: $1'' = 5'$

STA. 18+84, 10' LT. - END 10"Ø
WATER LINE, CONNECT TO EXISTING
10" DIA. WATER LINE
 (REFERENCE CITY PROJ.# 5976.81)

NOTES

1. ALL STATIONING IS BASED ON THE CENTER LINE OF RIGHT OF WAY, AND CITY PROJECT #5976.81.
 2. ALL PUBLIC WATER LINE INSTALLATION SHALL BE CONSTRUCTED IN ACCORDANCE WITH APPLICABLE CITY OF ALBUQUERQUE STANDARD DRAWINGS.
 3. ALL CITY UTILITIES AND SERVICES SHALL BE INSTALLED AND APPROVED PRIOR TO COMMENCING BACKFILL.
 4. WATER SHUT OFF PLAN: *Tele. # 857-8200.*
CONTRACTOR SHALL NOTIFY CITY UTILITIES LOCATED AT THE PINO YARDS 5 WORKING DAYS PRIOR TO REQUEST OF VALVE SHUT OFF FOR NON-PRESSURIZED CONNECTION.
- CLOSE VALVE # *064* AS DESIGNATED ON FACILITY MAP, D-21, CONNECT TO EXISTING.
5. CONSTRUCTION OF WATER LINE TRENCH AND BACKFILL SHALL BE IN ACCORDANCE WITH BERNALILLO COUNTY REQUIREMENTS. COMPACTION SHALL BE 95% MODIFIED PROCTOR PER ASTM 1557.

[illegible]

Clark Consulting Engineers
19 Ryan Road
Edgewood, New Mexico 87015
Tel: (505) 281-2444 Fax: (505) 281-2444

CITY OF ALBUQUERQUE
PUBLIC WORKS DEPARTMENT
ENGINEERING DEVELOPMENT GROUP

PUBLIC WATER LINE EXTENSION & SERVICE IMPROVEMENTS
PLAN & PROFILE — SAN FRANCISCO AVENUE

Design Review Committee		City Engineer Approval		Mo./Day/Yr.	Mo./Day/Yr.
JUL 20 2001		SEP 17 2001			
DESIGN REVIEW COMMITTEE		CITY ENGINEER			

City Project No.	Zone Map No.	SHEET	OF
6689.81	D-21	2	2