

PUBLIC IMPROVEMENT PLANS FOR EL PASEO PHASE TWO APARTMENTS ALBUQUERQUE, NEW MEXICO

OCTOBER 2003

PREPARED FOR:
GSL PROPERTIES
2164 SW PARK PLACE
PORTLAND, OR 97205-1125

PREPARED BY:
ISAACSON & ARFMAN, P.A.
128 MONROE ST. NE
ALBUQUERQUE, NM 87108

INDEX TO DRAWINGS

SHEET NO.	TITLE
1	COVER SHEET
2	PLAT
3	EL PUEBLO ROAD NW PAVING PLAN
4	EL PUEBLO ROAD UTILITY PLAN
5	DETAILS
6	SIGNAGE & TRAFFIC CONTROL STANDARDS
7	TYPICAL TRAFFIC CONTROL EXAMPLES

For Information Only

APPROVED AS RECORD DRAWINGS
DESIGN REVIEW SECTION
CITY CONSTRUCTION ENGINEER

DATE: 3-24-2011

* Field verified
NOT as-built drawings

I, Scott M. McGee, a registered Professional Engineer
under the laws of the State of New Mexico, do hereby
certify that these plans comply with all applicable laws,
ordinances and regulations to the best of my knowledge
and belief.

Scott M. McGee NM #10519

EDRA CASE No. SRP5 - 20031

ISAACSON & ARFMAN, P.A.
Consulting Engineering Associates
128 Monroe Street N.E.
Albuquerque New Mexico
1210.2CVR.DWG 10/22/03

GENERAL NOTES

- ALL WORK DETAILED ON THESE PLANS TO BE PERFORMED UNDER CONTRACT SHALL, EXCEPT AS OTHERWISE STATED OR PROVIDED FOR HEREON, BE CONSTRUCTED IN ACCORDANCE WITH THE CITY OF ALBUQUERQUE STANDARD SPECIFICATIONS FOR PUBLIC WORKS CONSTRUCTION 1986 EDITION AS AMENDED WITH UPDATE NO. 6 AND BERNALILLO COUNTY STANDARDS.
- ALL WORK ON THIS PROJECT SHALL BE PERFORMED IN ACCORDANCE WITH APPLICABLE FEDERAL, STATE, AND LOCAL LAWS, RULES, AND REGULATIONS CONCERNING CONSTRUCTION SAFETY AND HEALTH.
- PRIOR TO CONSTRUCTION, THE CONTRACTOR SHALL EXCAVATE & VERIFY THE HORIZONTAL AND VERTICAL LOCATIONS OF ALL OBSTRUCTIONS. SHOULD A CONFLICT EXIST, THE CONTRACTOR SHALL NOTIFY THE ENGINEER SO THAT THE CONFLICT CAN BE RESOLVED WITH MINIMUM DELAY.
- TWO (2) WORKING DAYS PRIOR TO ANY EXCAVATION, CONTRACTOR MUST CONTACT NEW MEXICO ONE CALL SYSTEM @ 260-1990 FOR LOCATION OF EXISTING UTILITIES.
- CONTRACTOR SHALL CONDUCT HIS OPERATIONS IN A MANNER WHICH WILL MINIMIZE INTERFERENCE WITH LOCAL TRAFFIC. CONTRACTOR SHALL COMPLY WITH ALL APPLICABLE LAWS, ORDINANCES, RULES, REGULATIONS, AND ORDERS OF ANY PUBLIC BODY HAVING JURISDICTION FOR THE SAFETY OF PERSONS OR PROPERTY, AND TO PROTECT THEM FROM DAMAGE, INJURY, OR LOSS. CONTRACTOR SHALL ERECT AND MAINTAIN, AS REQUIRED BY THE CONDITIONS AND PROGRESS OF THE WORK, ALL NECESSARY SAFEGUARDS FOR SAFETY CONTINUOUSLY AND NOT LIMITED TO NORMAL WORKING HOURS, THROUGHOUT THE DURATION OF THE PROJECT. CONTRACTOR SHALL ADHERE TO SECTION 19 OF THE GENERAL CONDITIONS OF THE CITY OF ALBUQUERQUE STANDARD SPECIFICATIONS FOR PUBLIC WORKS CONSTRUCTION, 1986, AS AMENDED WITH UPDATE NO. 6.
- THE CONTRACTOR AGREES THAT HE SHALL ASSUME THE SOLE AND COMPLETE RESPONSIBILITY FOR THE JOB SITE CONDITIONS DURING THE COURSE OF CONSTRUCTION OF THIS PROJECT, INCLUDING SAFETY OF ALL PERSONS AND PROPERTY; THAT THIS REQUIREMENT SHALL APPLY CONTINUOUSLY AND NOT BE LIMITED TO NORMAL WORKING HOURS; AND THAT THE CONTRACTOR SHALL DEFEND, INDEMNIFY, AND HOLD HARMLESS THE OWNER & ENGINEER FROM ANY AND ALL LIABILITY REAL OR ALLEGED, IN CONNECTION WITH THE PERFORMANCE OF WORK ON THIS PROJECT, EXCEPTING LIABILITY ARISING FROM THE SOLE NEGLIGENCE OF THE OWNER OR ENGINEER.
- TRAFFIC CONTROL: FIVE (5) WORKING DAYS PRIOR TO BEGINNING CONSTRUCTION THE CONTRACTOR SHALL SUBMIT TO THE CONSTRUCTION COORDINATION DIVISION A DETAILED CONSTRUCTION SCHEDULE. TWO (2) WORKING DAYS PRIOR TO CONSTRUCTION, THE CONTRACTOR SHALL OBTAIN A BARRICADING PERMIT FROM THE CONSTRUCTION COORDINATION DIVISION. CONTRACTOR SHALL NOTIFY BARRICADE ENGINEER (924-3400) PRIOR TO OCCUPYING AN INTERSECTION. SEE SECTION 19 OF THE SPECIFICATIONS. ALL STREET STRIPING ALTERED OR DESTROYED SHALL BE REPLACED WITH PLASTIC REFLECTORIZED PAVEMENT MARKINGS BY CONTRACTOR TO LOCATION AS EXISTING OR AS SHOWN IN THIS PLAN SET. CONTRACTOR SHALL ALSO FOLLOW ALL BERNALILLO COUNTY REQUIREMENTS GIVEN ON SHEET 4 " CONSTRUCTION TRAFFIC CONTROL GENERAL NOTES".
- WHEN ABUTTING EXISTING PAVEMENT TO NEW, SAWCUT EXISTING PAVEMENT TO A STRAIGHT EDGE AND AT A RIGHT ANGLE, OR AS APPROVED BY THE FIELD ENGINEER. REMOVAL OF BROKEN OR CRACKED PAVEMENT WILL ALSO BE REQUIRED.
- EXISTING CURB AND GUTTER NOT TO BE REMOVED UNDER THE CONTRACT WHICH IS DAMAGED OR DISPLACED BY THE CONTRACTOR SHALL BE REMOVED AND REPLACED BY THE CONTRACTOR AT HIS EXPENSE.
- ALL FINAL BACKFILL FOR TRENCHES SHALL BE COMPACTED TO A MINIMUM 95% MAXIMUM DENSITY PER ASTM D-1557 AND AS DIRECTED BY SECTION 701.14.2 AND STANDARD DRAWING NUMBER 2315.
- THE CONTRACTOR SHALL PROMPTLY CLEAN UP ANY MATERIAL EXCAVATED WITHIN THE PUBLIC RIGHT-OF-WAY OR PRIVATE ROADWAY EASEMENTS SO THAT THE EXCAVATED MATERIAL IS NOT SUSCEPTIBLE TO BEING WASHED DOWN THE STREET OR INTO ANY PUBLIC DRAINAGE FACILITY.
- PROPOSED WATERLINE MATERIALS SHALL BE EITHER PVC PIPE MEETING AWWA C900 REQUIREMENTS (6"-12") OR DUCTILE IRON PIPE, THICKNESS CLASS 50 (6"-16").
- ALL SANITARY SEWER LINE STATIONING REFERS TO SANITARY SEWER CENTERLINE STATIONING.
- ALL FITTINGS ON WATERLINES SHALL HAVE RESTRAINED JOINTS AS NOTED ON THE PLANS.
- CONTRACTOR SHALL SUPPORT ALL EXISTING, UNDERGROUND UTILITY LINES WHICH BECOME EXPOSED DURING CONSTRUCTION. PAYMENT FOR SUPPORTING WORK SHALL BE INCIDENTAL TO WATER-LINE AND/OR SEWERLINE COSTS.
- CONTRACTOR SHALL ASSIST THE ENGINEER/INSPECTOR IN THE RECORDING OF DATA ON ALL UTILITY LINES AND ACCESSORIES AS REQUIRED BY THE CITY OF ALBUQUERQUE FOR THE PREPARATION OF RECORD DRAWINGS. CONTRACTOR SHALL NOT COVER UTILITY LINES AND ACCESSORIES UNTIL ALL DATA HAS BEEN RECORDED.
- THE CONTRACTOR SHALL NOTIFY THE ENGINEER NOT LESS THAN SEVEN (7) DAYS PRIOR TO STARTING WORK IN ORDER THAT THE ENGINEER MAY TAKE NECESSARY MEASURES TO INSURE THE PRESERVATION OF SURVEY MONUMENTS. CONTRACTOR SHALL NOT DISTURB PERMANENT SURVEY MONUMENTS WITHOUT THE CONSENT OF THE ENGINEER AND SHALL NOTIFY THE ENGINEER AND BEAR THE EXPENSE OF REPLACING ANY THAT MAY BE DISTURBED WITHOUT PERMISSION. REPLACEMENT SHALL BE DONE ONLY BY THE CITY SURVEYOR WHEN A CHANGE IS MADE IN THE FINISHED ELEVATIONS OF THE PAVEMENT OF ANY ROADWAY IN WHICH A PERMANENT SURVEY MONUMENT IS LOCATED, CONTRACTOR SHALL, AT HIS OWN EXPENSE, ADJUST THE MONUMENT COVER TO THE NEW GRADE UNLESS OTHERWISE SPECIFIED. REFER TO SECTION 4.4 OF THE GENERAL CONDITIONS OF THE STANDARD SPECIFICATIONS.
- PNM WILL PROVIDE AT NO COST TO THE CITY OR THE CONTRACTOR THE REQUIRED PERSONNEL FOR INSPECTION OR OBSERVATION DEEMED NECESSARY BY PNM WHILE THE CONTRACTOR IS EXPOSING PNM'S CABLES. HOWEVER, THE CONTRACTOR SHALL BE CHARGED THE TOTAL COSTS ASSOCIATED WITH REPAIRS TO ANY DAMAGED CABLES OR FOR ANY COST ASSOCIATED WITH SUPPORTING OR RELOCATING THE POLES AND CABLES DURING CONSTRUCTION.
- WARNING--EXISTING UTILITY LINE LOCATIONS ARE SHOWN IN AN APPROXIMATE MANNER ONLY, AND SUCH LINES MAY EXIST WHERE NONE ARE SHOWN. THE LOCATION OF ANY SUCH EXISTING LINES IS BASED UPON INFORMATION PROVIDED BY THE UTILITY COMPANY, THE OWNER, OR BY OTHERS, AND THE INFORMATION MAY BE INCOMPLETE OR MAY BE OBSOLETE BY THE TIME CONSTRUCTION COMMENCES.

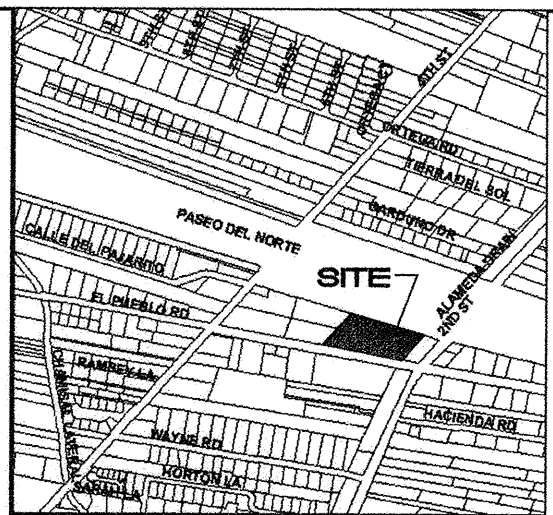

ZONE C-15 1"=750'

VICINITY MAP

REV.	SHEETS	CITY ENGINEER	DATE	USER	DEPARTMENT	DATE	USER	DEPARTMENT	DATE
ENGINEERS STAMP & SIGNATURE									
APPROVALS		ENGINEER		DATE		*****			
DRC Chairman		[Signature]		11-5-03		APPROVED FOR CONSTRUCTION			
Transportation		[Signature]		10/24/03					
Water/Wastewater		[Signature]		11/03-03					
Hydrology		[Signature]		11-3-03					
AMAFCA		[Signature]							
Constr. Mngt.		[Signature]							
Constr. Coord.		[Signature]		11-5-03					
City Project No.		694182							
Sheet		1		Of		7			

SCANNED BY
PLANNING

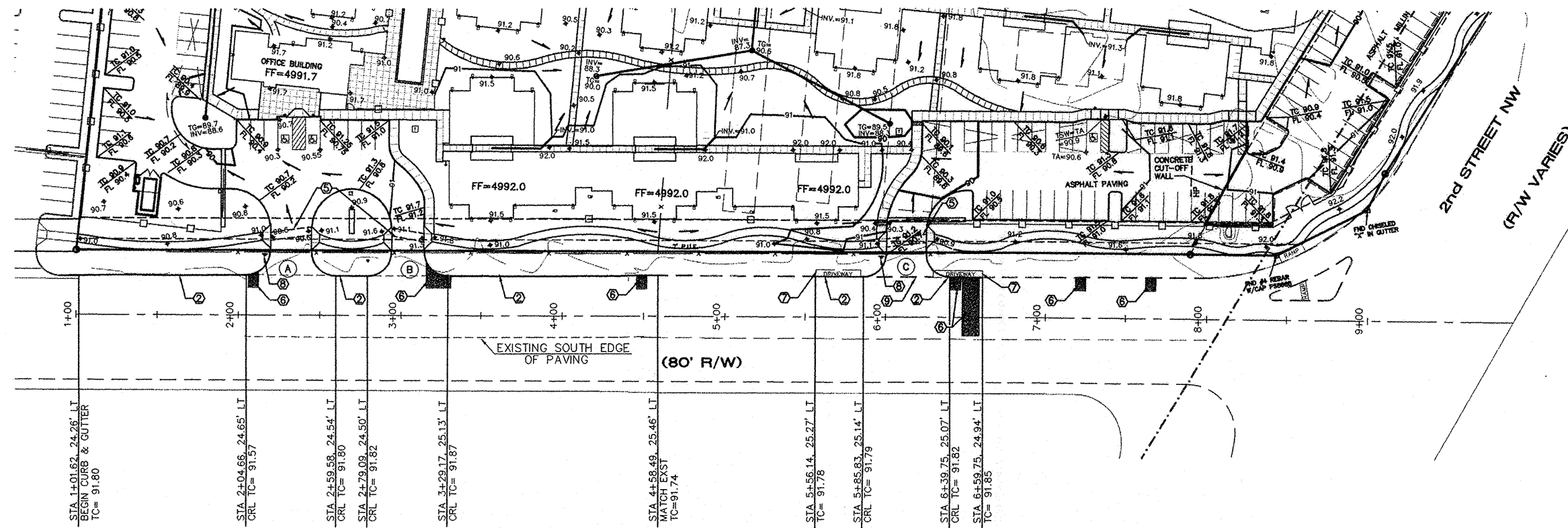

EL PUEBLO ROAD NW

NOTE: ALL PAVING WITHIN R/W SHALL
BE CONSTRUCTED UNDER THIS WORK
ORDER PER BERNALILLO COUNTY PUBLIC
WORK STANDARDS.



SCALES:
1"=40' HOR.
1"= 5' VERT.

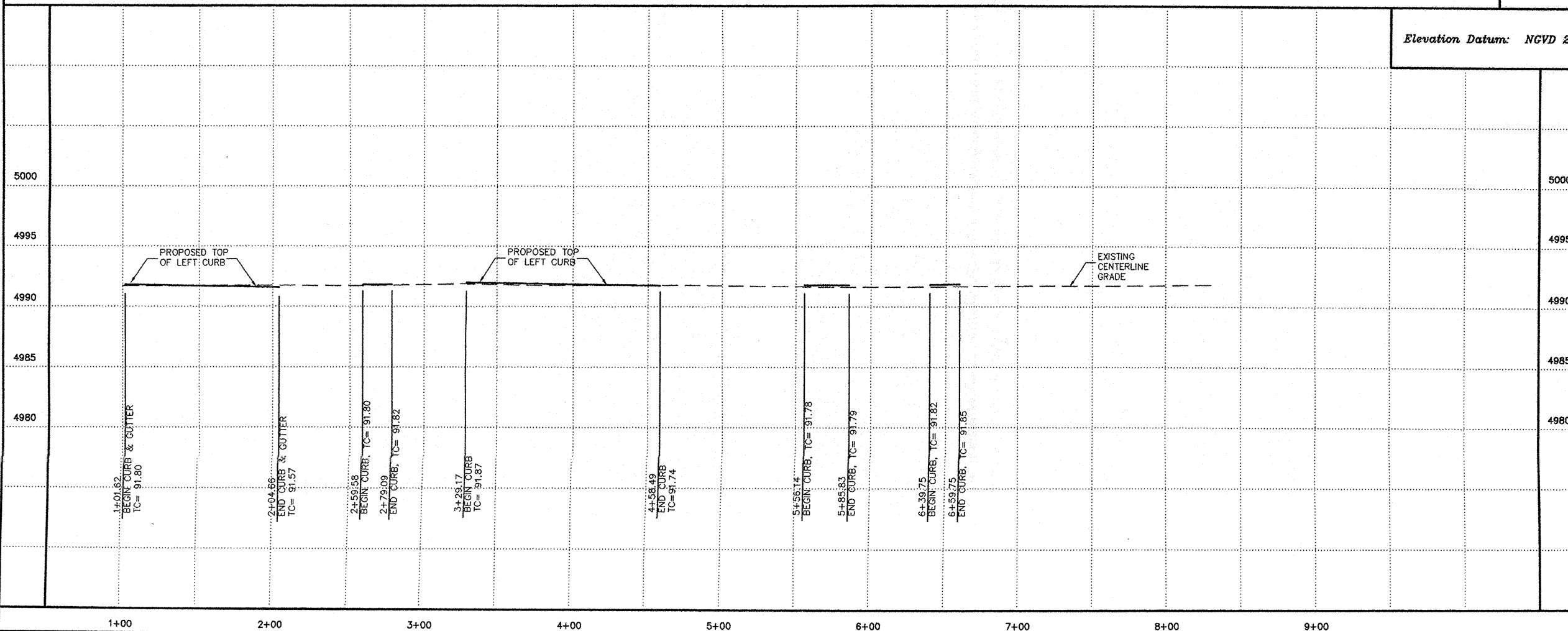

Elevation Datum: NGVD 29

FOR INFORMATION ONLY



ISAACSON & ARFMAN, P.A.
Consulting Engineering Associates
128 Monroe Street N.E.
Albuquerque New Mexico
1210.2PVT.DWGrh 10/22/03

COUNTY OF BERNALILLO
PUBLIC WORKS DEPARTMENT

TITLE: **EL PUEBLO ROAD NW**
PAVING PLAN & PROFILE

APPROVALS	ENGINEER	DATE	APPROVALS	ENGINEER	DATE

DRAWING NO.	694182	MAP NO.	C-15	SHEET	3	OF	7
-------------	--------	---------	------	-------	---	----	---

KEYED CONSTRUCTION NOTES

1. CONSTRUCT HANDICAP RAMP PER STD DWG'S #2440 & 2441.
2. STANDARD CURB & GUTTER PER BCPWD STD DWG #2415..
3. BUILD PRIVATE DRIVEWAY ENTRANCES WITH 15' RADIUS RETURNS AS FOLLOWS:

DRIVEWAY ○	CENTERLINE STATION	WIDTH @ R/W
A	2+32.10	25 FT
B	3+04.12	20 FT
C	6+12.86	24 FT

TRANSITION CURB HEIGHT FROM
8" TO 6" THROUGH CURB RETURNS.

4. BUILD 5' PCC SIDEWALK PER LAYOUT SHOWN IN TABLE.
5. PAINT CROSSWALK WITH 5" WHITE STRIPING.
6. PAVEMENT REMOVAL AND REPLACEMENT PER STD. DWG. NO. 2465.
7. REMOVE & DISPOSE EXISTING DRIVE PAD.
8. INSTALL STD STOP SIGN PER MUTCD CURRENT EDITION.
9. REMOVE & DISPOSE EXISTING CURB & GUTTER BETWEEN EXISTING DRIVEWAYS.

SURVEYOR'S SCALE		SURVEY INFORMATION		BENCH MARKS		A-S-BUILT INFORMATION	
		FIELD NOTES		ACS BENCHMARK "4-C15"		CONTRACTOR	
		SURVEYS SW		LOCATED IN THE INTERSECTION OF 4th STREET NW & EL PUEBLO RD. NW		WORKED BY	
						INSPECTED BY	DATE
						ACCEPTANCE BY	DATE
						VERIFICATION BY	DATE
						RECORDED BY	DATE
				ELEVATION = 4992.49 (NOVD 1929)		MICRO-FILM INFORMATION	
						RECORDED BY	
						NO.	

[illegible]

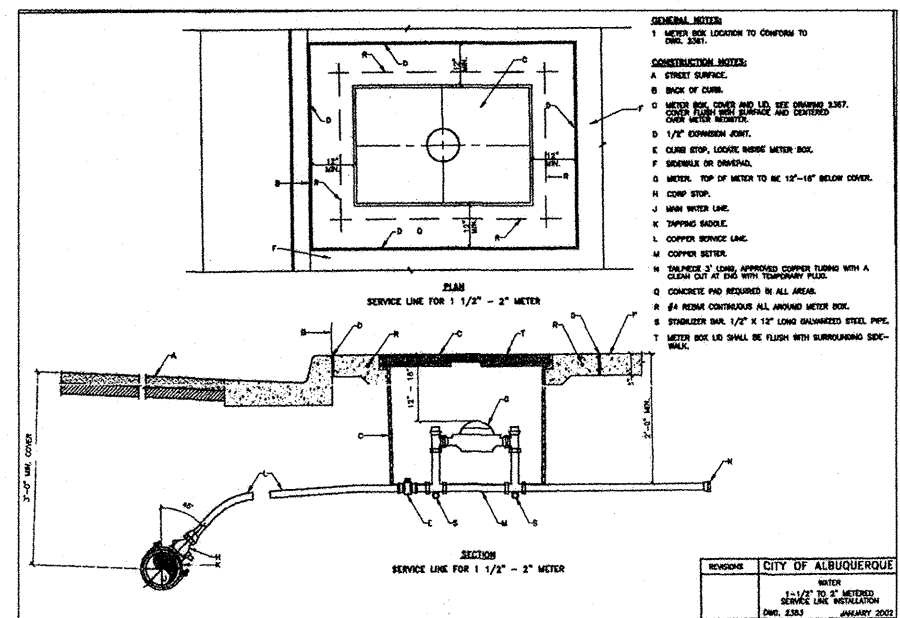
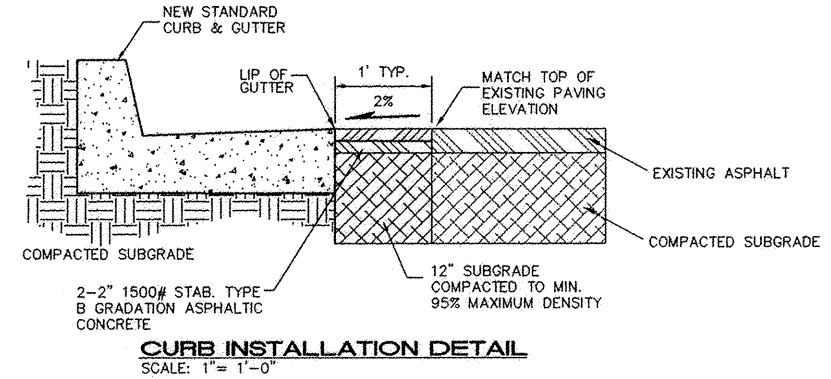
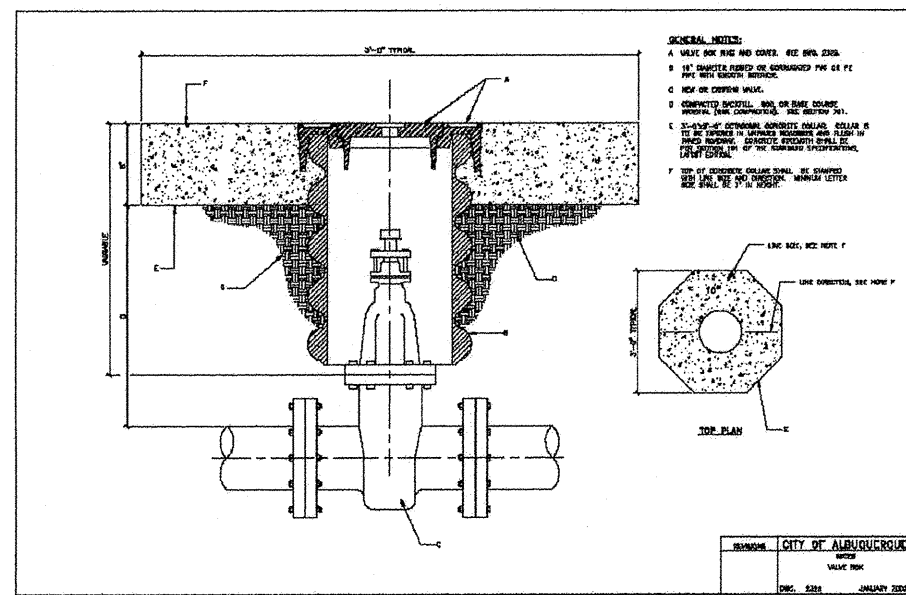
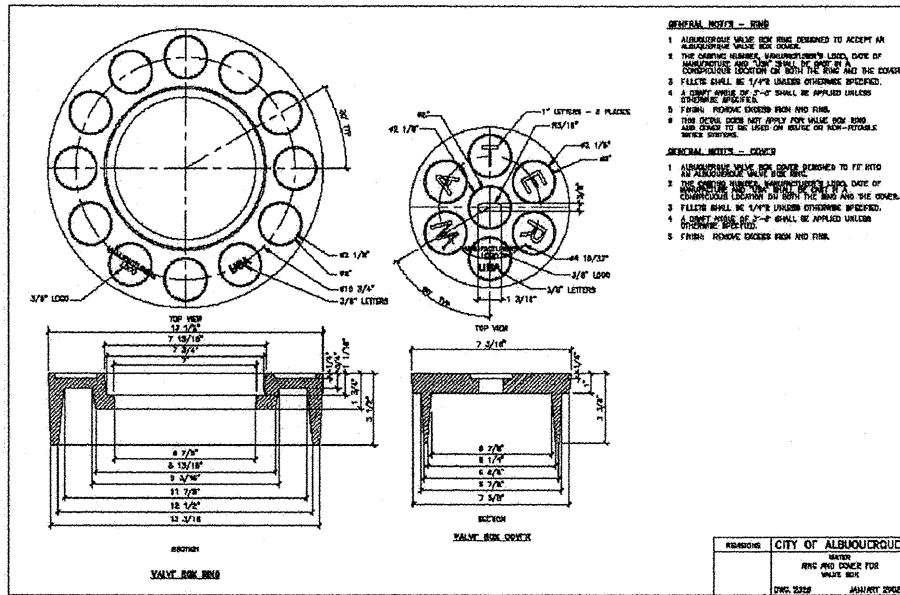

RESTRAINED JOINT LENGTHS, L_r, FOR TEES, (FT.) ALL JOINTS AT THE TEE MUST BE RESTRAINED.		
SIZE	RUN	BRANCH
12x12x1/2	15	17
12x12x10	10	18
12x12x8	6	19
12x12x6	3	19
12x12x4	1	19
10x10x10	12	18
10x10x8	8	15
10x10x6	4	16
10x10x4	2	4
8x8x8	9	20
8x8x6	5	17
8x8x4	2	15
6x6x6	6	20
6x6x4	2	

THIS TABLE IS BASED UPON THE FOLLOWING CRITERIA:

DEPTH OF BURY 3.0 FT. MINIMUM
FACTOR OF SAFETY 1.25
MATERIAL PVC PIPE
SOIL TYPE: GM/SM - SILTY GRAVELS AND SILTY SANDS,
GRAVEL-SAND-SILT MIXTURES.
TEST PRESSURE 150 PSI
TRENCH TYPE 4: PIPE BEDDED IN SAND, GRAVEL, OR CRUSHED
STONE TO DEPTH OF 1/8 PIPE DIAMETER, 4 INCH
MINIMUM; BACKFILL COMPACTED TO TOP OF PIPE.

DIFFERENT CRITERIA, E.G., DUCTILE IRON PIPE, GREATER DEPTH OF BURY, ETC., WILL REQUIRE DIFFERENT RESTRAINED LENGTHS. THESE MUST BE CALCULATED BY A QUALIFIED PROFESSIONAL ENGINEER AND APPROVED BY THE PUBLIC WORKS DEPARTMENT.

SIZE	HORZ. BENDS				VALVES DEAD ENDS
	90°	45°	22 1/2°	11 1/4°	
12	30	12	6	3	85
10	26	11	5	3	72
8	22	9	4	2	60
6	17	7	3	2	46
4	12	5	2	1	32

<p align="center">RESTRAINED JOINT LENGTHS, L_r FOR REDUCERS, (FT.) MINIMUM UNOBSTRUCTED, STRAIGHT-RUN LENGTH RESTRAIN EITHER LARGE PIPE, OR SMALL PIPE.</p>					
SIZE	LARGE SIDE	SMALL SIDE	SIZE	LARGE SIDE	SMALL SIDE
12x10	25	30	10x6	44	73
12x8	45	68	10x4	58	141
12x6	62	121	8x6	25	33
12x4	74	213	8x4	43	83
10x8	74	30	8x4	24	35

RESTRAINED JOINT LENGTHS FOR WATERLINE FITTINGS

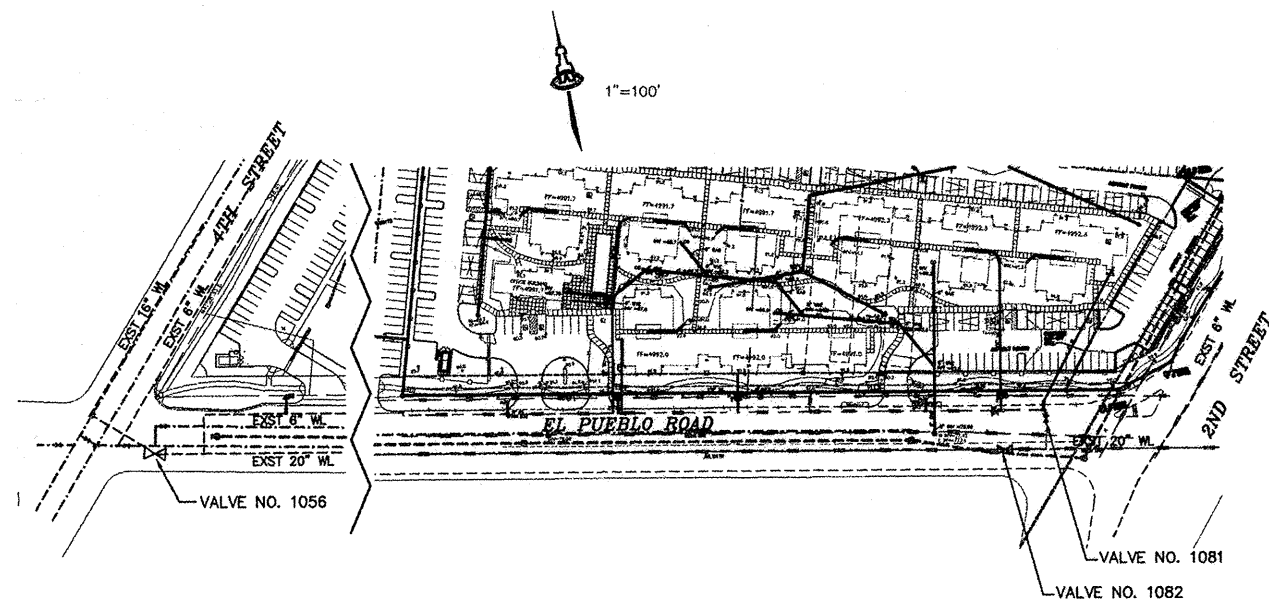
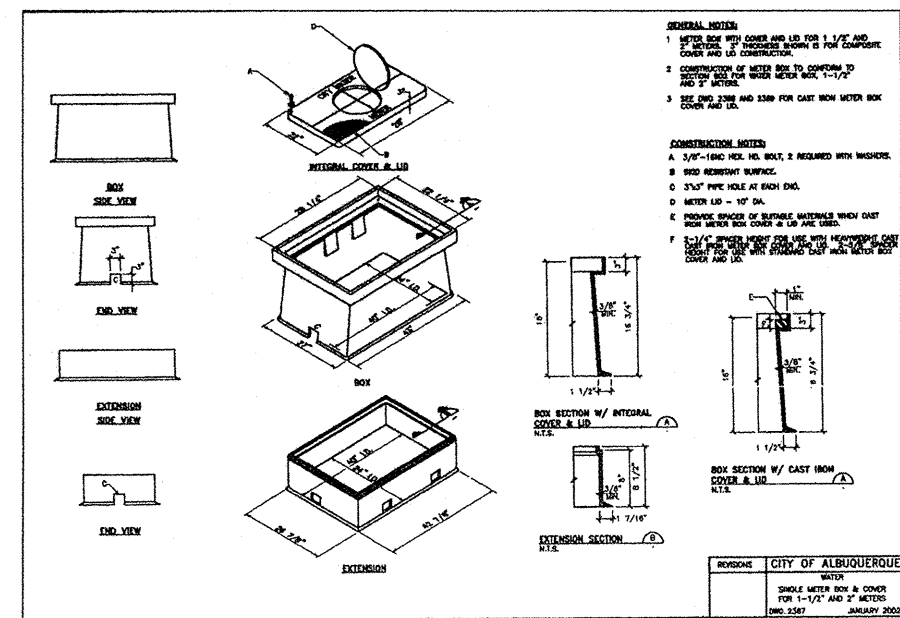

WATER VALVE SHUT-OFF PLAN

OPERATE VALVE NOS. 1056, 1081, & 1082
AS SHOWN.



ISAACSON & ARFMAN, P.A.
Consulting Engineering Associates
 128 Monroe Street N.E.
 Albuquerque New Mexico
 1210.2D TL DWGrth 10/22/03

CITY OF ALBUQUERQUE
PUBLIC WORKS DEPARTMENT
ENGINEERING GROUP

TITLE: EL PUEBLO ROAD NW
DETAILS

Design Review Committee	City Engineer Approval	
-------------------------	------------------------	--

1	2	3	4	5	6	7	8	9	10	11	12	13	14	15	16	17	18	19	20	21	22	23	24	25	26	27	28	29	30	31	32	33	34	35	36	37	38	39	40	41	42	43	44	45	46	47	48	49	50	51	52	53	54	55	56	57	58	59	60	61	62	63	64	65	66	67	68	69	70	71	72	73	74	75	76	77	78	79	80	81	82	83	84	85	86	87	88	89	90	91	92	93	94	95	96	97	98	99	100
---	---	---	---	---	---	---	---	---	----	----	----	----	----	----	----	----	----	----	----	----	----	----	----	----	----	----	----	----	----	----	----	----	----	----	----	----	----	----	----	----	----	----	----	----	----	----	----	----	----	----	----	----	----	----	----	----	----	----	----	----	----	----	----	----	----	----	----	----	----	----	----	----	----	----	----	----	----	----	----	----	----	----	----	----	----	----	----	----	----	----	----	----	----	----	----	----	----	----	-----

100 1000

NOV - 5 2002 FEB - 4 2004

DESIGN
BUILDING COMPANY

City Project No.	Zone Map No.
------------------	--------------

694182	C-15
--------	------

[illegible]

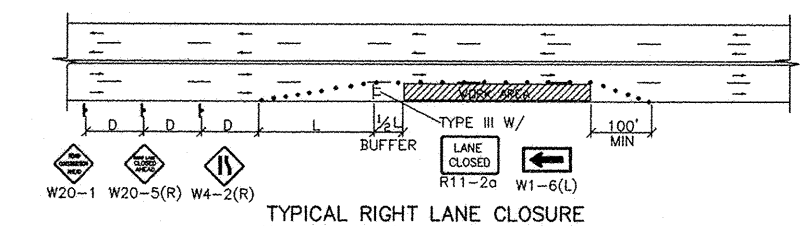

TYPICAL RIGHT LANE CLOSURE

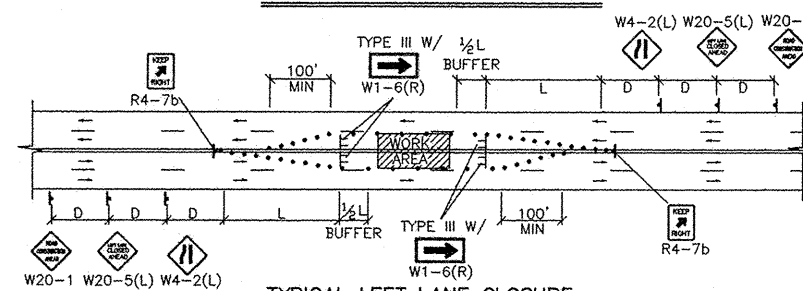

TYPICAL LEFT LANE CLOSURE

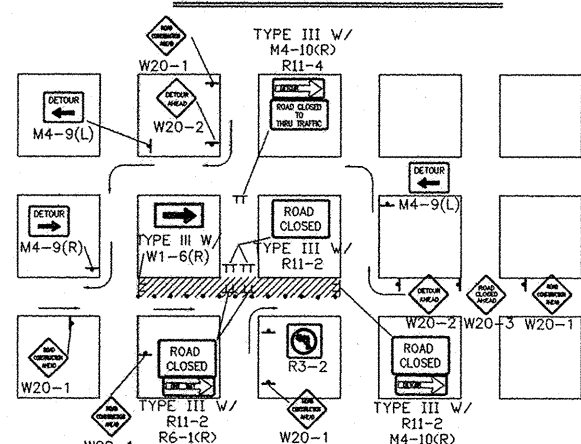

TYPICAL ONE DIRECTION DETOUR

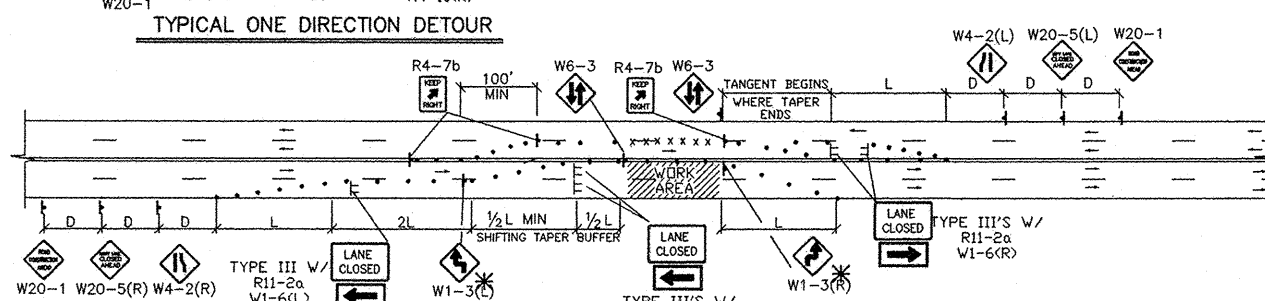

TYPICAL TRAFFIC SPLIT--(PAINTED MEDIAN)

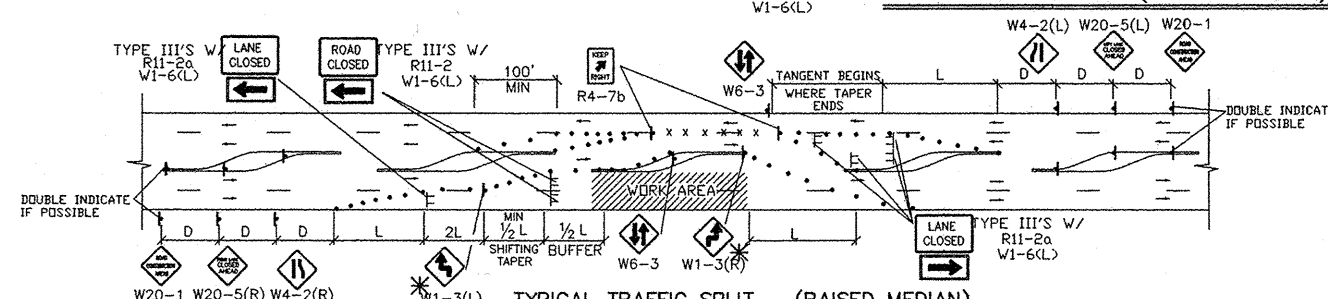

TYPICAL TRAFFIC SPLIT - (RAISED MEDIAN)

- TRAFFIC SPLIT NOTES:**
1. THE OFFSET DISTANCE MUST BE CALCULATED IN ALL SHIFTING TAPERS. THE OFFSET DISTANCES SHALL INCLUDE LANE WIDTHS PLUS MEDIAN WIDTHS.
 2. 1/2 L IS THE MINIMUM DISTANCE FOR SHIFTING TAPERS.
 3. REVERSE CURVES MAY BE IMPLEMENTED. ALL CURVE DATA SHALL BE CALCULATED.
 4. MEDIAN REMOVAL SHALL BE REQUIRED IF 1/2 L OR REVERSE CURVE IS NOT IMPLEMENTED.
 5. MEDIAN REMOVAL SHALL TAKE PLACE BEFORE SPLITS.
 6. REDUCED SPEED MAY BE CONSIDERED.
 7. $\frac{1}{2} W-1/3$ FOR 30 MPH OR LESS, $W-1/4$ FOR SPEED 35 MPH OR GREATER.

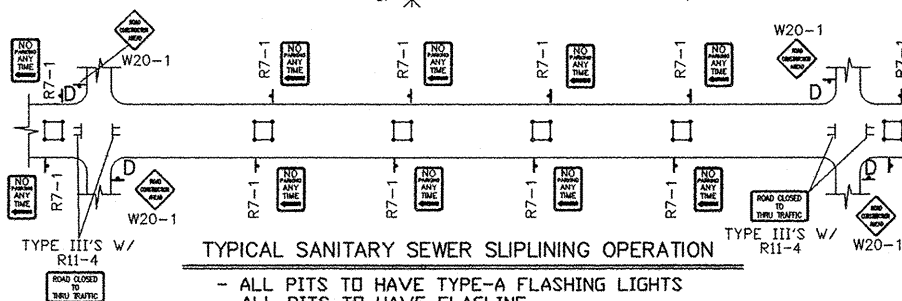

TYPICAL SANITARY SEWER SLIPLINING OPERATION

- ALL PITS TO HAVE TYPE-A FLASHING LIGHTS
- ALL PITS TO HAVE FLAGLINE

NOTE:
MAY REQUIRE LEFT LANE
CLOSURE DEPENDING ON
FIELD CONDITIONS.

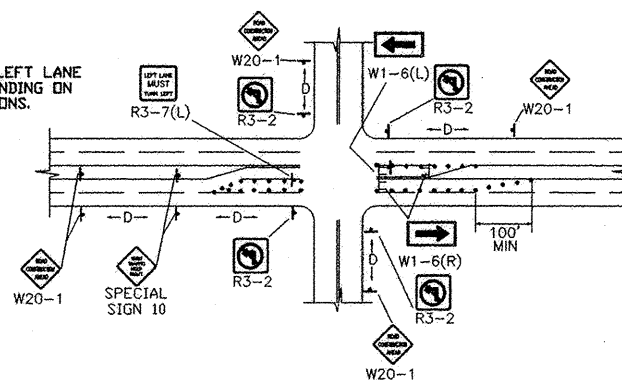

TYPICAL LANE CLOSURE AT INTERSECTION

NOTE: DEPENDING ON WORK ZONE LOCATION.

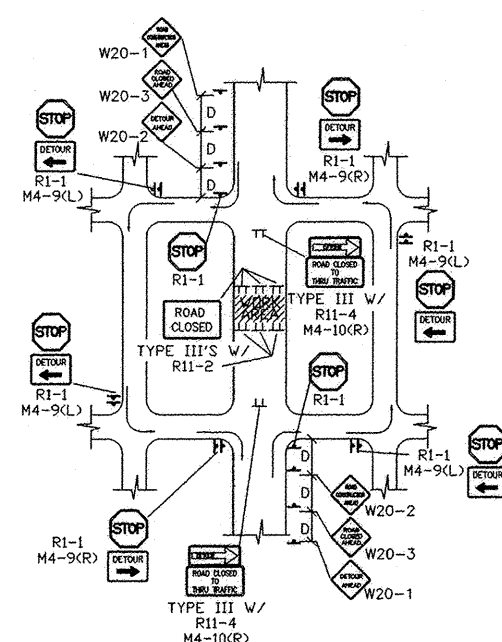

TYPICAL MID-BLOCK CLOSURE

NOTE: (R1-1) BASED ON FIELD CONDITIONS

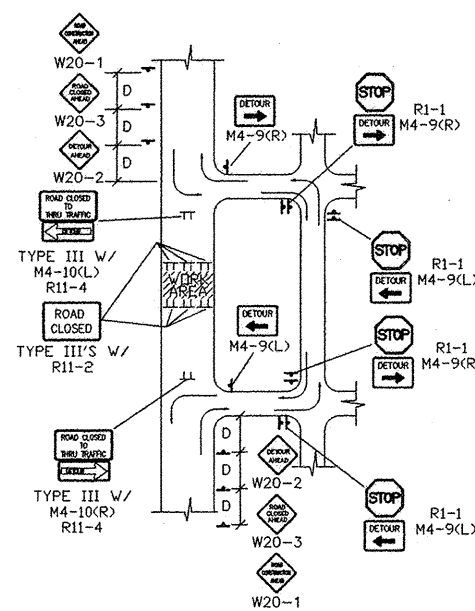

TYPICAL STREET CLOSURE

NOTE: (R1-1) BASED ON FIELD CONDITIONS

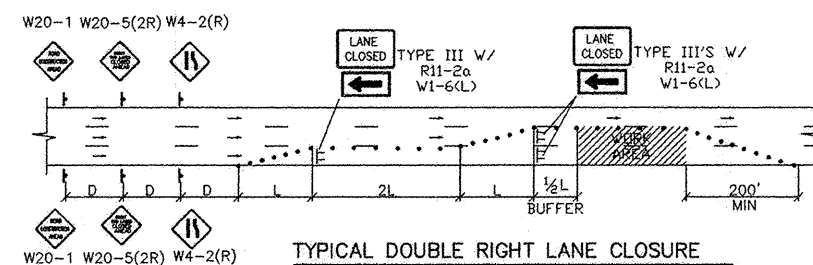

TYPICAL DOUBLE RIGHT LANE CLOSURE

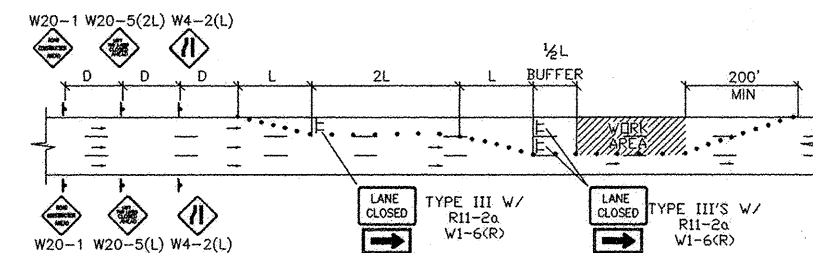

TYPICAL DOUBLE LEFT LANE CLOSURE

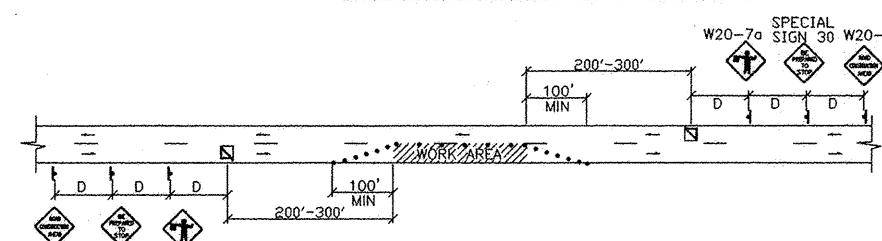

TYPICAL FLAGGING OPERATION

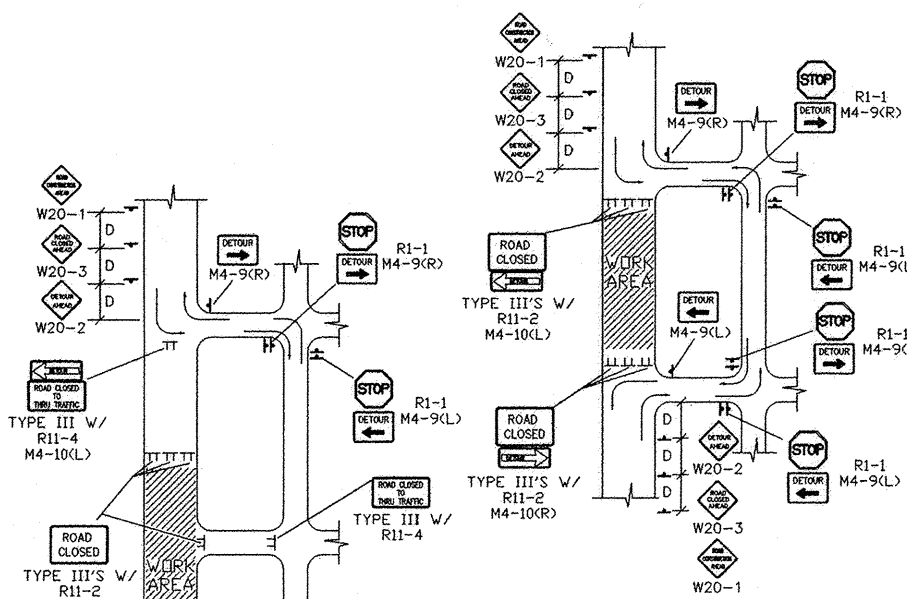

TYPICAL STREET CLOSURE

NOTE: (R1-1) BASED ON FIELD CONDITIONS



ISAACSON & ARFMAN, P.A.
Consulting Engineering Associates
128 Monroe Street N.E.
Albuquerque New Mexico
1210.2TRF2.DWG-rh 10/22/03

COUNTY OF BERNALILLO
PUBLIC WORKS DEPARTMENT

TITLE:	TYPICAL TRAFFIC CONTROL & SIGNING EXAMPLES (REF MUTCD)
--------	---

APPROVALS	ENGINEER	DATE	APPROVALS	ENGINEER	DATE

DRAWING NO.	694182
----------------	--------

MAP NO.
C-15

SHEET 7 OF 7