

WYOMING LIBRARY REMODEL

8205 APACHE AVENUE N.E.

City of Albuquerque
CULTURAL SERVICES DEPARTMENT

RIO GRANDE LIBRARY SYSTEM

Albuquerque, New Mexico

Job No. 6943.03

July 5, 2006

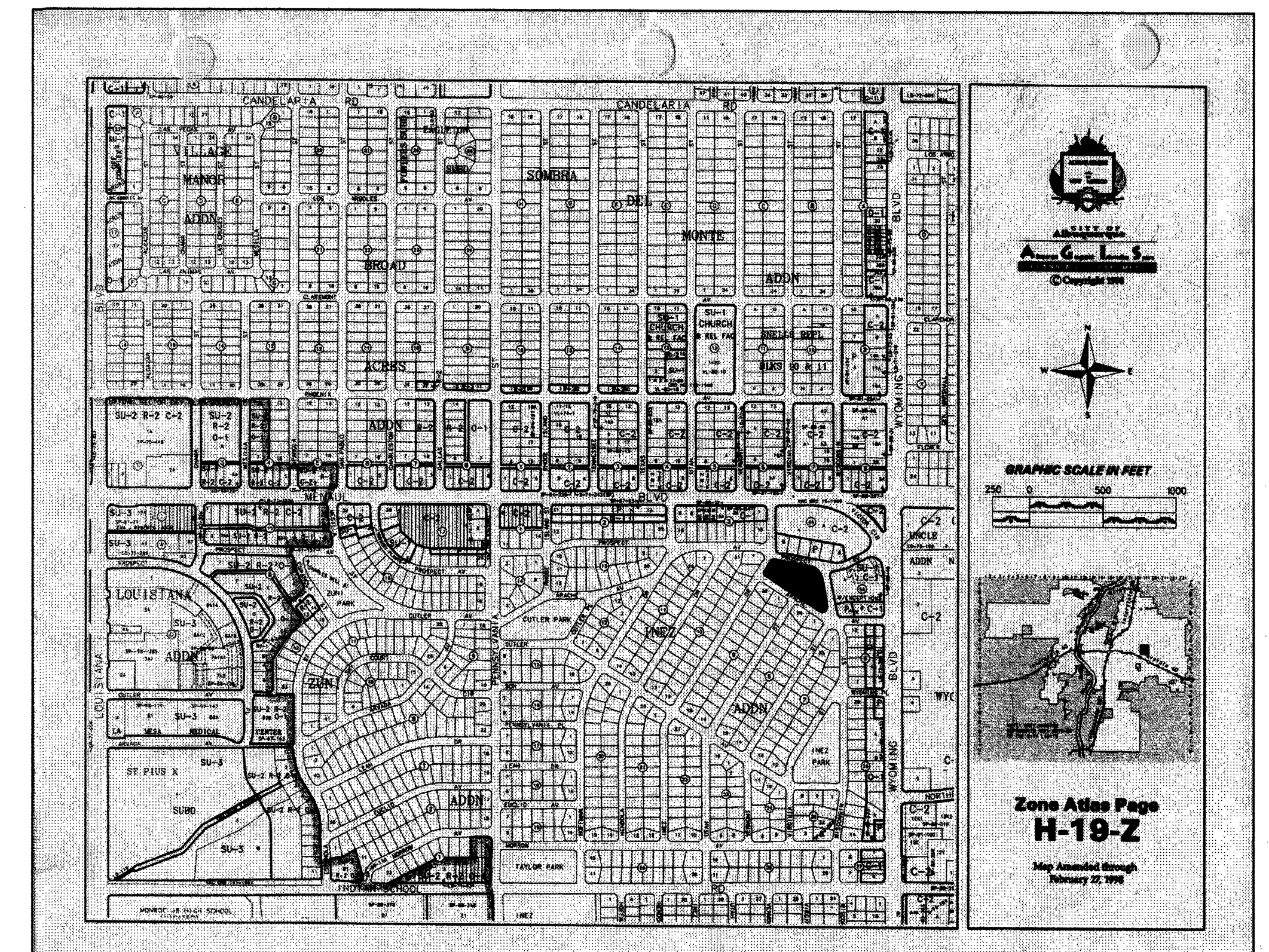

VICINITY MAP

PROJECT
LOCATION

ADD. ALTERNATE NO. 1

THE SHADE STRUCTURE FOR THE NORTHWEST COURTYARD INCLUDING FOOTINGS, AND LANDSCAPE CHANGES SHOWN ON SHEET A-405 AND SHEET L-1. SCREENS FOR HVAC UNITS ARE A PART OF THE BASE BID.

ADD. ALTERNATE NO. 2

ALTERNATE NO. 2 CONSISTS OF REMOVING THE EXISTING SHINGLES AND REPLACING THEM WITH NEW FIBERGLASS SHINGLES ON A 90LB ROOF FELT. PROVIDE NEW METAL VALLEY GUTTERS AND EDGE FLASHING AND COUNTER FLASHING AT WALLS AND GUTTER GUTTER EDGES. INSTALL PER ALL MANUFACTURER'S STANDARD DETAILS AND RECOMMENDATIONS. KEYED NOTE 18/A-406 DENOTES THE ROOF AREA TO BE REROOFED IN BASE BID. KEYED NOTE 25/A-406 DENOTES THE AREA OF THE ALTERNATE.

Edith Cherry
D. James See

Architects

220 A Gold SW Albuquerque, New Mexico, 87102 505 842 1278

Allowances

- A. Provide \$10,000 allowance for art glass at Circulation desk. This allowance will include, providing the art glass and installation. It will include the two two-way mirrors at the entry to the Children's Area Room 127.
- B. Provide \$1,000 allowance for two neon pieces at entry to the Children's Area Room 127.
- C. Job sign \$500
- D. DEDICATORY PLAQUE: \$3000.00

AS PER ADDENDUM #1

Property Information

Legal Description:
Meter Address: 8205 Apache Avenue, NE
Zoning: H-19-Z
Landscaped area and Parking numbers are unchanged by this project.

Consultants

Landscape
Richard A. Borkovetz, ASLA
2908 Campus Blvd. N.E.
Albuquerque, NM 87106
(505) 266-8506

Mechanical & Electrical
Harmeyer Nello Engineering
915 Yale Blvd. S.E.
Albuquerque, NM 87106
(505) 888-5808

Structural
Desert Eagle Engineering, LLC
1500 N. Renaissance Blvd. N.E. Suite. D
Albuquerque, NM 87107
(505) 342-0161

Index of Drawings

COVER SHEET	
G-101	Code Plan
G-102	Code Sheet-- Furnishings & Equipment
C-101	Site Plan
L-1	Landscaping at Shade Structure
D-101	Demolition Floor Plan
A-101	Door Schedule, Room Finish Schedule & Door Details
A-102	Floor Plan
A-103	Reflected Ceiling Plan
A-201	Exterior Elevations
A-301	Wall Sections & Details
A-401A	Enlarged Toilet Plans & Elevations
A-401B	Enlarged Toilet Plans & Elevations
A-402	Information Desk Plan & Elevations
A-403	Circulation Desk Plan & Elevations
A-404	Casework Details
A-405	Enlarged Plan & Details: Shade Structure
A-406	Enlarged Demo Skylight Plan, Plan, & Details
A-407	Misc. Details
A-501	Enlarged Plans: Doors to Children's Area
M-101	Floor Plan-- HVAC Demo.
M-102	Floor Plan-- HVAC.
P-101	Floor Plan Plumbing Demolition
P-102	Floor Plan Waste and Vent
P-103	Plumbing Fixture Schedule
E-101	Lighting Floor Plan
E-102	Power & Special Systems Floor Plan
E-103	Lighting Fixture Schedule

RECORD SET OF DRAWINGS

This set of drawings is provided by the Contractor as a schematic of the project in place. The Architect has not verified these conditions and is not responsible for conclusions drawn therefrom.

CHEERY/SEE/BEANES ARCHITECTS, 1/10/08 date

H-19-Z ZONE ATLAS NO.

NOTICE TO CONTRACTORS

- All work detailed on these plans to be performed under contract shall, except as otherwise stated or provided for hereon, be constructed in accordance with City of Albuquerque Standard Specifications, Public Works Construction - 1986 Edition, as amended through UPDATE #6.
- Two (2) working days prior to any excavation, contractor must contact Line Locating Service, 260-1990 for location of existing utilities.
- Prior to construction, the contractor shall verify the horizontal and vertical locations of all obstructions. Should a conflict exist, the contractor shall notify the engineer or surveyor so that the conflict can be resolved with a minimum amount of delay.

THE FOLLOWING ALSO APPLY WHEN CHECKED

- ☐ All utilities and utility service lines shall be installed prior to paving.
- ☐ Backfill compaction shall be according to specified street use.
- ☐ Tack coat requirements shall be determined by the city engineer.
- ☐ Sidewalks and wheelchair ramps within the curb returns shall be constructed wherever a new curb return is constructed.
- ☐ If curb is depressed for a driveway or ramp, it shall be constructed prior to acceptance of the curb and gutter.
- ☐ All storm drainage facilities shall be completed prior to final acceptance.

CITY OF ALBUQUERQUE
UTILITY DEVELOPMENT
P.O. Box 1293
Albuquerque, New Mexico 87103
(505) 768-2719

PNM-ELECTRIC
4201 Edith Boulevard NE
Albuquerque, New Mexico 87107
(505) 241-0525

APPROVAL OF RECORD DRAWINGS
CHIEF CONSTRUCTION ENGINEER
DATE

CALL BEFORE
YOU DIG!

STATEWIDE
1-800-321-ALERT
ALBUQUERQUE
260-1990

REV.	SHEETS	CITY ENGINEER	DATE	USER	DEPARTMENT	DATE	USER	DEPARTMENT	DATE
ENGINEERS STAMP & SIGNATURE		APPROVALS	ENGINEER	DATE					
		DRC Chairman	<i>[Signature]</i>	8-31-06	APPROVED FOR CONSTRUCTION <i>[Signature]</i> 8/30/06 City Architect Date <i>[Signature]</i> 8-31-06 City Engineer Date				
		Transportation	N/A						
		Water/Wastewater	N/A						
		Hydrology	N/A						
		Parks	N/A						
		Constr. Mngt.	N/A						
		City Project No.			6943.03				
		Sheet			1 OF 28				

Restrooms Required per Chapter 29

Restrooms:

A-3 = 186 occupants
B = 24 occupants

A-3 = 93 males
93 females

A-3 male w.c. req.	1
A-3 female w.c. req.	2

A-3 male lvs. req.	1
A-3 female lvs. req.	1

B. = 12 males
12 females

B male w.c. req.	1
B female w.c. req.	1

B male lvs. req.	1
B female lvs. req.	1

Total male w.c.s provided	2
Total male urinals provided	2
Total female w.c.s. provided	4
Total male lavatories provided	3
Total female lavatories provided	3

In addition one unisex toilet is provided with one w.c. and on lav.
Two drinking fountains are provided.

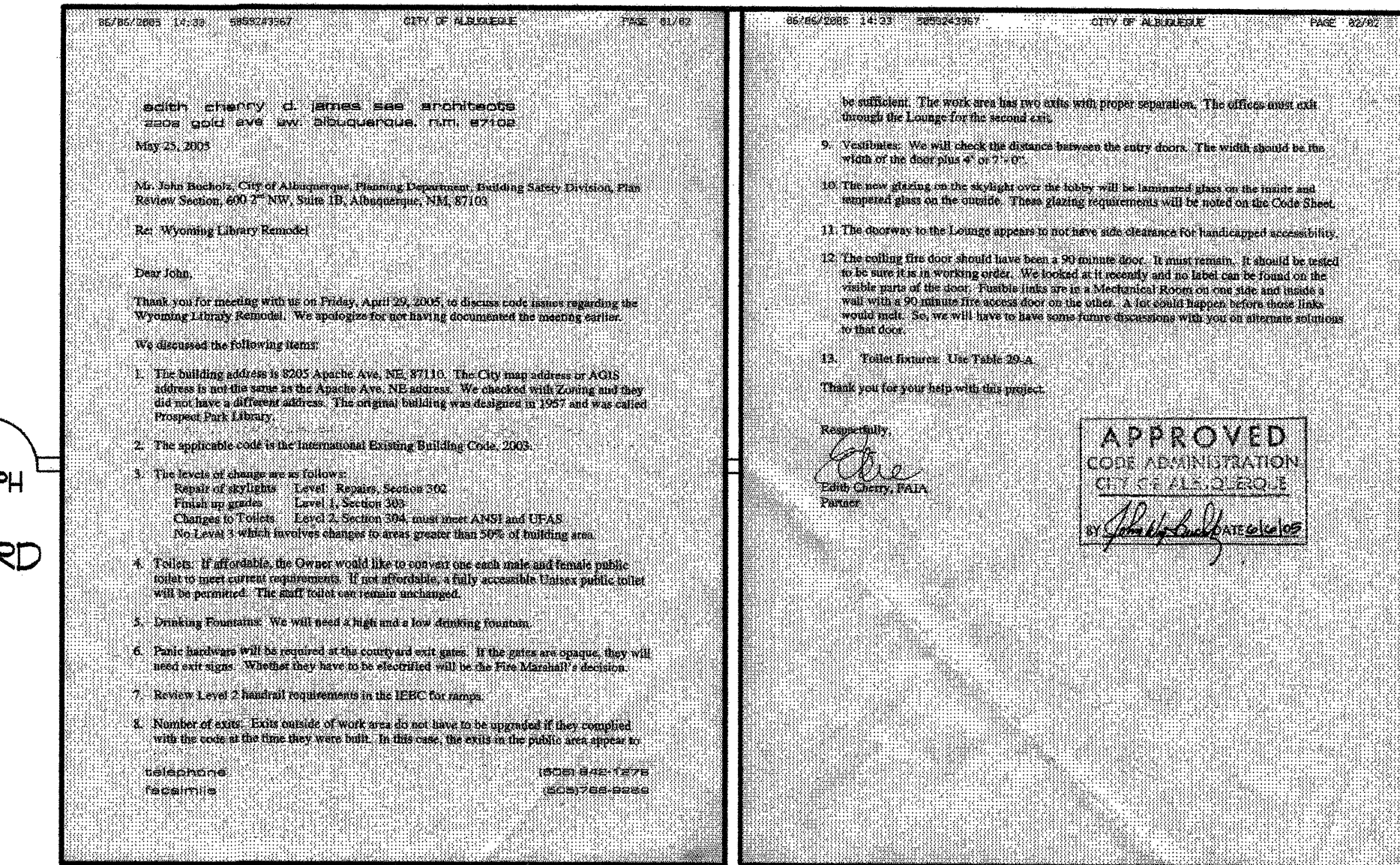
[illegible]

NO.	DATE	REVISIONS/REMARKS	BY	SURVEY INFORMATION		BENCH MARK	AS BUILT INFORMATION	
				FIELD NOTES			CONTRACTOR	DATE:
				NO.	BY	DATE	WORK STAKED BY	DATE:
							INSPECTOR'S APPROVAL	DATE:
							FIELD VERIFICATION BY	DATE:
							DRAWING CORRECTED BY	DATE:
							MICRO-FILM INFORMATION	
							RECORDED BY	DATE:
							NO.	



EDITH CHERRY
7-5-06

DESIGNED BY: _____
 DRAWN BY: _____
 CHECKED BY: _____

DATE: _____
 DATE: _____
 DATE: _____

PROSPECT AVE.

SITE DEMO

AREAS SCHEDULED TO BE DEMOLISHED FOR NEW CONSTRUCTION AND REPAIRS.

(SEE KEYED NOTES 26 & 28 FOR ADDITIONAL DEMOLITION AND REPLACEMENT.)

WISCONSIN ST.

EXISTING BUILDING

APACHE AVE.

SITE PLAN

Scale: 1/16"=1'-0"

GENERAL NOTES

1. REPAINT ALL PARKING STRIPES, WHITE.
2. PAINT ALL SURFACE MOUNTED CONDUIT TO MATCH STUCCO
3. ALL GRADES SHOWN ARE TO BE FIELD VERIFIED. IF THERE IS A DISCREPANCY IN THE EXISTING CONDITIONS, BRING IT TO THE ARCHITECTS ATTENTION.

AREAS OF NEW CONCRETE SIDEWALK TO BE ADDED PER CITY DETAIL 2720.

KEYED NOTES

1. NEW GATE. SEE DETAIL 6/A-405. REMOVE EXISTING GATE AND FRAME, PATCH STUCCO AS REQUIRED.
2. ADJUST SPRINKLER HEADS TO AVOID SPRAY ON WALLS.
3. REMOVE HC SIGN AND REPLACE TO CLEAR NEW HC RAMP.
4. MEET EXISTING TOP OF CONCRETE.
5. NEW SHADE STRUCTURE. SEE SHEET A-405.
6. NEW MECHANICAL UNIT SCREEN. SEE DTL. 5/A-405.
7. EXISTING HC PARKING SIGN TO REMAIN.
8. EXISTING HC PARKING SPACE TO REMAIN.
9. EXISTING STUCCOED WALL TO REMAIN.
10. PROVIDE 90° SPRAY HEAD AIMED AWAY FROM WALLS.
11. RELOCATE SPRINKLER HEAD TO NORTH. EQUIP WITH 180° HEAD AIMED AWAY FROM WALLS.
12. REMOVE AND REPLACE CURB. SEE SHEET L-1.

13. REPLACE EXISTING BENCHES. REPAIR CONCRETE AS REQUIRED. SEE SHEET L-1 FOR MORE INFORMATION. RELOCATE ALL PLAQUES ON EXISTING BENCHES TO NEW BENCHES.
14. NEW BENCHES. FASTEN TO NEW 8"x24"x8" CONCRETE CURBS BURIED FLUSH WITH GRADE. VERIFY FINAL LOCATION & MODEL NO. WITH SHEET L-1.
15. REMOVE AND REMOUNT BENCH TO NEW CONCRETE WALK.
16. NEW CONCRETE SIDEWALK AS PER CITY STD. DTL 2720. FINISH SURFACE TO MATCH ADJACENT WALKS TO NORTHWEST.
17. NEW HANDICAPPED RAMP, WITH HEADER CURBS EACH SIDE AS PER CITY STD. DTL. 2415. PATCH ASPHALT AS REQUIRED.
18. NEW BOOK RETURN SEE SHEET DTL 2&3/A-407
19. REMOVE EXISTING CONCRETE WALK AND CURBS.
20. COVER EXISTING WOOD FACIAS SEE DTL. 1/A-407. SEE SHEET A-201 FOR LOCATION.

21. RELOCATE SPRINKLERS AS REQUIRED, NOT TO HIT NEW MECHANICAL SCREENS. ADD HEADS AND EXTEND LINES IF NECESSARY.
22. CUT EXISTING SPRINKLERS AND REMOVE AS REQUIRED. PROVIDE NEW SPRINKLER SYSTEM. SEE SHEET L-1 FOR SHADE STRUCTURE LOCATION & IRRIGATION.
23. NEW 6'-0" PRECAST CONCRETE PARKING BUMPERS.
24. SAWCUT CURB TO MEET NEW HEADER CURB.
25. GRIND JOINT TO MAKE FLUSH.
26. SAWCUT AND REMOVE DAMAGED SIDEWALKS. REPLACE PER CITY STANDARD DETAIL 2720. APPROXIMATE SIZES ARE SHOWN ON PLANS. FIELD VERIFY.
27. NEW 6" CONCRETE CURB. EXTEND 16" BELOW GRADE. PLACE EAST END 6" ABOVE THE SIDEWALK AND CARRY LEVEL BACK TO THE WEST END. PROVIDE A CONTINUOUS #4 TOP AND BOTTOM WITH #4 VERTICALS @ 24" O.C. CHAMFER EXPOSED EDGES.
28. REMOVE AND REPLACE THE EXISTING CONCRETE RAMP SIDEWALK. ALL WALLS REMAIN IN PLACE. REPLACE WITH NEW RAMP AND HANDRAILS. SEE DETAIL RECORD SET OF DRAWINGS 8/A-407.

This set of drawings is provided by the Contractor as a schematic of the project in place. The Architect has not verified these conditions and is not responsible for conclusions drawn therefrom.

CHERRY/SEE/REAMES ARCHITECTS. 1/10/08

Edith Cherry
D. James See

Architects

CITY OF ALBUQUERQUE
CULTURAL SERVICES DEPARTMENT
RIO GRANDE LIBRARY SYSTEM

TITLE: WYOMING LIBRARY REMODEL
SITE PLAN

Design Review Committee
APPROVED
AUG 31 2006
DESIGN REVIEW COMMITTEE

City Engineer Approval
APPROVED
AUG 31 2006
CITY ENGINEER

City Project No. 6343.03

Zone Map No.

Sheet 4 of 28
C-101

AS BUILT INFORMATION		BENCH MARK		SURVEY INFORMATION		REVISIONS/REMARKS	
CONTRACTOR	DATE			FIELD NOTES	NO.	NO.	DATE
WORK STAKED BY	DATE			BY			
INSPECTOR'S APPROVAL	DATE						
FIELD VERIFICATION BY	DATE						
DRAWING CORRECTED BY	DATE						
MICRO-FILM INFORMATION							
RECORDED BY	DATE						
NO.							

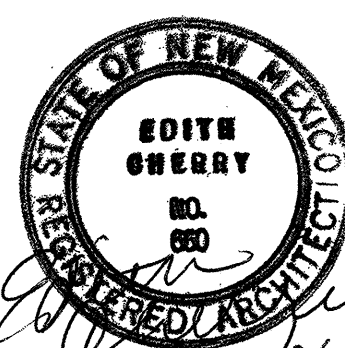

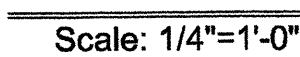
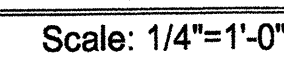

<div style="text-align: center;">Edith Cherry D. James See</div> <div style="text-align: center;"><i>Architects</i></div> <div style="text-align: center;"><small>120 A. Gold SW Albuquerque, New Mexico, 87102 505 842 1278</small></div>		REV							DESIGNED BY: RAB
		NO.	DATE						
									CHECKED BY: TMR

CITY OF ALBUQUERQUE CULTURAL SERVICES DEPARTMENT RIO GRANDE LIBRARY SYSTEM									
TITLE: WYOMING LIBRARY REMODEL ENLARGED COURTYARD IRRIGATION AND PLANTING PLANS									

Design Review Committee			City Engineer Approval			Last Design Update	MR./DAY/YR.		MR./DAY/YR.	
<div style="border: 1px solid black; padding: 5px; text-align: center;">APPROVED AUG 3 1 2006 DESIGN REVIEW COMMITTEE</div>			<div style="border: 1px solid black; padding: 5px; text-align: center;">APPROVED AUG 3 1 2006 CITY ENGINEER</div>							

City Project No.		Zone Map No.		Sheet		5 of 23	
6943.03		H-19-Z		L-1			

1. WHERE NOTES SAY TO RETURN OBJECTS OR MATERIALS TO OWNER, CONFER WITH OWNER'S REPRESENTATIVE TO DETERMINE WHERE TO DELIVER THE OBJECTS OR MATERIALS. WHERE NOTE DOES NOT SPECIFY TO RETURN OBJECTS OR MATERIALS TO OWNER, DISPOSE OF THE OBJECT OR MATERIAL ACCORDING TO ORDINANCES AND STATUTES. DISPOSE OF ANY ITEMS THE OWNER DOES NOT WANT.
2. THE CONTRACTOR AND THE PLUMBING, MECHANICAL, AND ELECTRICAL SUB CONTRACTORS MUST VISIT THE SITE PRIOR TO BIDDING TO DETERMINE THE EXTENT OF THE DEMOLITION. ALL ELECTRICAL AND MECHANICAL ITEMS LOCATED IN FLOORS, WALLS AND CEILINGS ARE TO BE REMOVED AS PART OF BASE BID.
3. THE LIBRARY WILL BE CLOSED DURING THE RENOVATION. EXITS MUST REMAIN IN PLACE. DUST CONTROL AND SECURITY IS PART OF THE CONTRACT. THE CONTRACTOR AND ASSIGNED LIBRARY STAFF MUST COORDINATE CONSTRUCTION ACTIVITIES. THE ENTIRE BUILDING MUST BE CLEANED PRIOR TO THE TURNOVER TO THE OWNER AS PART OF THIS CONTRACT.
4. SEE SHEET A-201 FOR EXTERIOR GLAZING CHANGES.



1. REMOVE CARPET AND ANY RESIDUE ON WALL SURFACE. REMOVE EXISTING BASE AT FLOOR. PRIOR TO REMOVING CARPET, REMOVE DATA MOLDING. TAKE CARE TO MAINTAIN EXISTING CONNECTIONS OF DATA LINES. WHERE CARPET IS BEHIND SHELVING, COORDINATE WITH LIBRARY STAFF TO REMOVE BOOKS AND SHELVING. PREP WALLS FOR NEW GYPSUM BOARD LAYER. CUT EXISTING WALLS TO RECESS ALL SURFACE MOUNTED ELECTRICAL, COMPUTER WIRING, SPECIAL SYSTEM WIRING ETC. BACK INTO THE WALL SO THAT EXISTING BOXES MAY BE FLUSH WITH THE NEW WALL.
2. REMOVE THE OVERHEAD COILING DOOR ALL SUPPORTS AND EQUIPMENT CONNECTED WITH THE DOOR. REMOVE THE FRAME AND GYPBOARD, FURR DOWN AND CEILING AT THE DOOR. PREP THE WALLS FOR NEW GYPSUM BOARD AND NEW FRAMED OPENING. AT FLOOR CUT AND PULL BACK THE CARPET AS REQUIRED FOR NEW WALL.
3. REMOVE DOOR AND FRAME. RETURN TO OWNER. DISPOSE OF DOOR AND FRAME IF OWNER DOES NOT WANT THE DOOR. REMOVE ADDITIONAL WALL SURFACE AS REQUIRED TO ALLOW FOR NEW WORK.
4. REMOVE AND DISPOSE OF EXISTING TOILET PARTITIONS, REMOVE EXISTING TILE AND WALL BOARD. REMOVE EXISTING FLOOR TILE, REPLACE GYPSUM BOARD AND INSTALL NEW TILE.
5. REMOVE AWNING AND SUPPORTS AND RETURN TO OWNER. DISPOSE IF OWNER DOES NOT WANT.

KN#4 - SEE SHEET
A-401B, AS PER
AS1#2

6. REMOVE LAY-IN CEILING, LIGHTING AND SUPPORTS IN PREPARATION FOR NEW CEILING IN THIS AREA.
7. REMOVE ALL FLOOR TILE, GROUT BED, WALL TILE AND WALL BOARD. PATCH FLOORS AND PREP FOR NEW TILE AS REQUIRED.
8. REMOVE ALL TOILET PARTITIONS.
9. CUT AND REPAIR AND REPLACE EXISTING CARPET AS REQUIRED FOR NEW WALLS, ENTRIES, AND CASEWORK.
10. REMOVE TILE, CUT AND REPAIR CONC. FLOORS AS REQUIRED FOR PLUMBING. PREP PATCHES FOR NEW TILE FLOOR.
11. REMOVE ALL CEILINGS, CEILING FRAMING, LIGHTS, CONDUIT DUCT WORK ETC. AS REQUIRED FOR NEW CEILINGS.
12. REMOVE EXISTING CASEWORK OR DESKS. COORDINATE THE REMOVAL OF THE CASEWORK COMPUTER VOICE DATA WITH THE LIBRARY STAFF.
13. DISCONNECT AND REMOVE LIGHT FIXTURES. REPLACE CEILING.
14. REMOVE AND REPLACE WATER DAMAGED GYPBOARD AT SKYLIGHT OPENING.
15. ADD NEW BOOK RETURN SEE DTL 2&3/A-407
16. REMOVE FURR OUT AND COLUMN SUPPORTING THE ROLL UP DOOR
17. CUT NEW OPENING FOR MECHANICAL AS REQUIRED.
18. REMOVE FURR OUT AND FRAMING.
19. THE EXISTING WINDOW TO REMAIN.
20. REMOVE ALL LAVATORIES, TOILETS, URINALS, CASEWORK, AND TOILET ACCESSORIES.
21. REMOVE WALL FRAMING BELOW THE STEEL BEAM AS REQUIRED FOR NEW FRAMING
22. DEMO FURR OUT
23. DEMO AND PATCH FLOORS AS REQUIRED FOR NEW PLUMBING.
24. CUT CONCRETE TO EXTEND EXISTING CONDUIT TO NEW DESKS. REPAIR CONCRETE AND RECARPET AFTER NEW DESKS ARE INSTALLED.
25. REMOVE AND RELOCATE LIGHT FIXTURES IN THIS AREA. SEE SHEET A-103 FOR NEW LOCATIONS.
26. REMOVE EXISTING LIGHT TRACK ATTACHED TO BOTTOM OF BEAMS. REPLACE WITH NEW FIXTURES AS NOTED ON SHEET E-101.
27. REMOVE AND REPLACE LIGHT FIXTURE SEE E-101.



Add keyed note 28 by keyed note 12 located in lobby 101. Keyed note 28 to read "28. Remove the existing quarry tile under the existing desk. Grind the concrete smooth and add new carpet tile at circulation desk.

Edith Cherry
D. James See

Architects

220 A Gold SW Albuquerque, New Mexico, 87102 505 842 1078

TITLE: WYOMING LIBRARY REMODEL
DEMOLITION PLAN

Design Review Committee 		City Engineer Approval 		Last Design Update	MU/DAY/YR 6/12/06	MU/DAY/YR
City Project No. 6943.03		Zone Map No.		Sheet 6 of 28 D-101		

NO.		DATE		REVISIONS/REMARKS		BY	SURVEY INFORMATION				BENCH MARK		AS BUILT INFORMATION	
							FIELD NOTES							
							NO.	BY	DATE					
												CONTRACTOR DATE:		
												WORK STAKED BY DATE:		
												INSPECTOR'S APPROVAL DATE:		
												FIELD VERIFICATION BY DATE:		
												DRAWING CORRECTED BY DATE:		
												MICRO-FILM INFORMATION		
												RECORDED BY DATE:		
												NO.		

STATE OF NEW MEXICO
EDITH CHERRY
NEW MEXICO
DEPARTMENT OF TRANSPORTATION
7-5-06

DESIGNED BY:	DATE:
DRAWN BY:	DATE:
CHECKED BY:	DATE:

AS PER APPENDIX #1

AS PER
C.O.#3
P.R.#21

AS PER
C.O.#3
P.R.#21

Sheet A-101

General Notes, Room Finish Schedule, Note No 2, clarification/modification: The existing carpet is carpet tiles. Any carpet tile removed for construction and not damaged may be reused. Upon completion of the project all carpeted areas are to be complete without missing carpet tile. If additional carpet tile is needed due to damage or insufficient quantities, it is to be provided by the contractor as part of the base bid. The additional carpet tile that is required has to match the existing material. The contact for the carpet tile is Warren Jefferies at Dimensions Floor Services 888-0066.

HW SET: 09

DOOR NUMBER:
123 127b

EACH TO HAVE:

2	EA	PIVOT SET	RE-USE EXISTING	DC13 DOM
2	EA	EXIT DEVICE	1791EO	
2	EA	PULL	RE-USE EXISTING	
1	EA	MULLION	RM170 X 525	DC13 DOM
2	EA	SURFACE CLOSER	1371	695 LCN
2	EA	DOOR SWEEP	200NDB	313 NGP
1	EA	ASTRAGAL	BY DOOR SUPPLIER	
2	EA	FILLER PLATE	FOR FLUSHBOLTS	313
1	EA	FILLER PLATE	FOR ADAMS-RITE DEADBOLT	
1	EA	FILLER PLATE	FOR OUTSIDE CYLINDER	313

Add Panic Hardware

Please provide a price for adding the following hardware to Doors 123 & 127b, see attached Hardware Set 09. We want to reuse the existing doors to the patio, but will need to install new hardware.

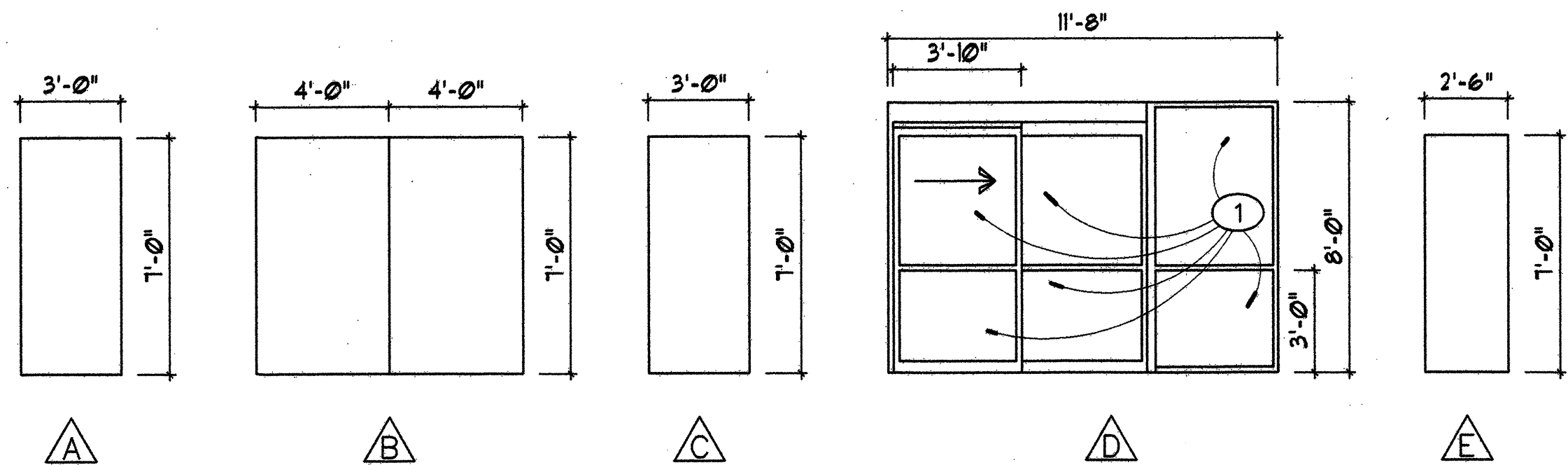

DOOR TYPES

Scale: 1/4"=1'-0"

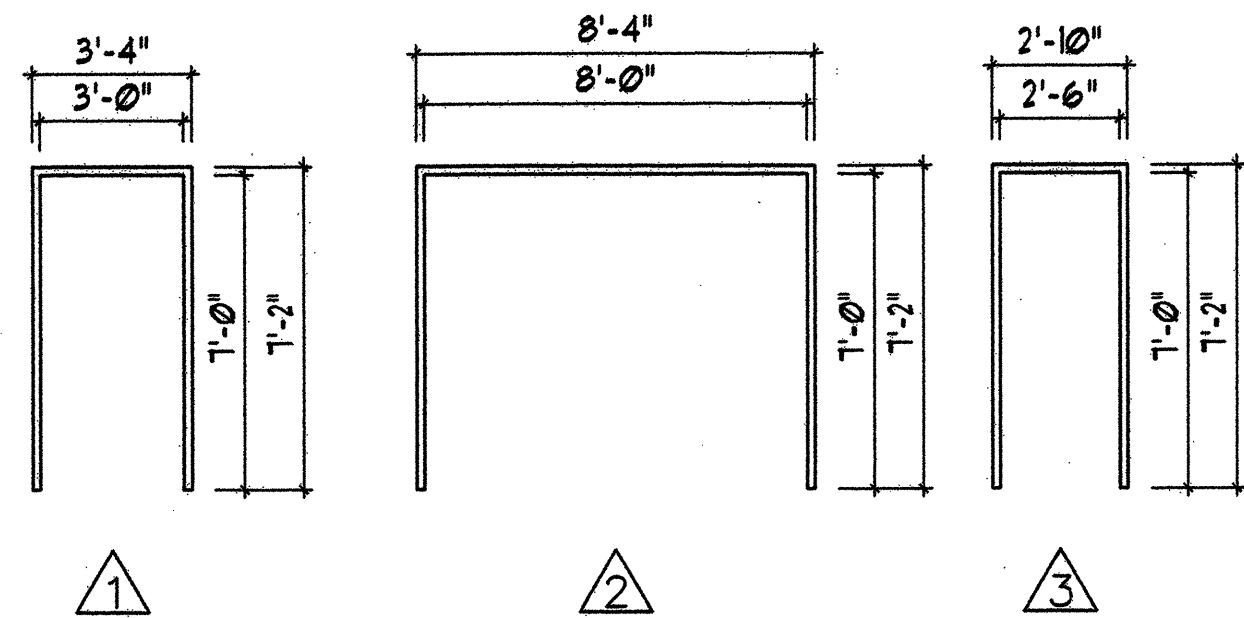

DOOR FRAME TYPES

Scale: 1/4"=1'-0"

REFER TO SHEET A-B-101 FOR
ROOM SIGNAGE CHANGES
AND ADDITIONS AS PER
C.O.#7, P.R.#10

RECORD SET OF DRAWINGS

This set of drawings is provided by the Contractor as a schematic of the project in place. The Architect has not verified these conditions and is not responsible for conclusions drawn therefrom.

6/29/06
10/08
date

ROOM FINISH SCHEDULE													
ROOM NO.	ROOM NAME	FLOORS			BASE		WALLS			CEILING			REMARKS
		1	2	3	1	2	1	2	3	1	2	3	
		1	2	3	1	2	1	2	3	1	2	3	
101	ENTRY			4		1							REPAIR AS REQUIRED
102	ENTRY												
103	LOBBY					1		1			2		NEW AND REPAIR
104	OPEN OFFICE					1		1		1	2	3	NEW AND REPAIR
105	OFFICE					1		1					NEW AND REPAIR
106	OFFICE												NO WORK REQUIRED
107	JAN. CLOSET												NO WORK REQUIRED
108	RECEIVING												NO WORK REQUIRED
109	MECH.												NO WORK REQUIRED
110	BOOK RETURN												CUT AND REPAIR BRICK
111	LOUNGE					1		1			1	2	REPAIR AS REQUIRED
112	MECH.												NO WORK REQUIRED
113	STORAGE												NO WORK REQUIRED
114	TOILET		3			2		2			2		
115	OPEN ADULT					1		1	4		2		REPAIR AS REQUIRED
116	CHILDRENS SEATING					1			3		2		REPAIR AS REQUIRED
117	WOMEN		3			2		1	2		2		
118	MECH.												NO WORK REQUIRED
119	MEN		3			2		1	2		2		
119A	JAN. CLOSET					1		1			2		
120	ADULT STACKS		1			1			4		3		REPAIR AS REQUIRED
121	STUDY					1			4		3		
122	STUDY												NO WORK REQUIRED
123	ADULT STACKS					1			4		3		*SLOPED CEILING
124	MECH.												NO WORK REQUIRED
125	MECH.												NO WORK REQUIRED
126	MECH.					1		1			2		REPAIR AS REQUIRED
127	CHILDRENS STACKS					1			3		2		REPAIR AS REQUIRED
128	BOYS		3			2		1	2		2		
129	GIRLS		3			2		1	2		2		
130	CHILDRENS SEATING					1			4		3		
131	MECH.												NO WORK REQUIRED

GENERAL NOTES

ROOM FINISH SCHEDULE

- WHEN CARPET IS REMOVED AND THE WALL IS BRICK IN LIEU OF GYPSUM BOARD, INCREASE THE 1/4" GYPSUM BOARD THICKNESS TO 3/8".
- REUSE REMOVED CARPET SQUARES THAT ARE NOT DAMAGED AND PROVIDE NEW CARPET SQUARES AS NECESSARY. CONTACT:

DOOR SCHEDULE												
DOOR NO.	DOORS			FRAMES			FIRE RATING	HARDWARE		SIGNAGE	REMARKS	
	SIZE			MAT.	TYPE	MAT.		TYPE	SET NO.			KEY SIDE
	W	H	T									
101A				AL	D	AL				EXT.	NEW ALUMINUM SLIDING DOOR	
101B				AL	D	AL					NEW ALUMINUM SLIDING DOOR	
111A	3'-0"	7'-0"	1-3/4"	WD	A	HM	1			104	STAFF LOUNGE	
117	3'-0"	7'-0"	1-3/4"	WD	A	HM	1			115	WOMEN W/ HANDICAPPED SIGN	
119	3'-0"	7'-0"	1-3/4"	WD	A	AL	1			115	MEN W/ HANDICAPPED SIGN	
119A	2'-6"	7'-0"	1-3/4"	WD	E	HM	3			119	JANITOR	
127A	4'-0" PR	7'-0"	1-3/4"	HM	B	HM	2	90 MIN.		115		
128A	3'-0"	7'-0"	1-3/4"	WD	C	HM	1	90 MIN.		127	RESTROOMS	
P1						HM					SEE GATE DETAILS 6/A-405	
P2						HM					SEE GATE DETAILS 6/A-405	

KEYED NOTES

- 1/4" LAMINATED GLASS

GENERAL NOTES

DOORS, GLAZING & FRAMES

- SEE SHEET A-201 FOR ADDITIONAL EXTERIOR GLAZING
- SEE SHEET A-406 FOR SKYLIGHT FRAMING AND GLAZING
- FIELD VERIFY ALL OPENINGS PRIOR TO FABRICATION
- GROUT ALL HOLLOW METAL DOOR FRAMES SOLID.

Edith Cherry
D. James See
Architects
200 A. Gold Bldg. Albuquerque, New Mexico, 87102 505 243 1999

CITY OF ALBUQUERQUE
CULTURAL SERVICES DEPARTMENT
RIO GRANDE LIBRARY SYSTEM

TITLE: WYOMING LIBRARY REMODEL
DOOR & ROOM FINISH SCHEDULE

Design Review Committee	City Engineer Approval	Update	NO/2 MAY/2006	NO/2 MAY/2006
APPROVED AUG 31 2006 DESIGN REVIEW COMMITTEE	APPROVED AUG 31 2006 CITY ENGINEER	Update	6/12/06	6/29/06
City Project No.	Zone Map No.	Sheet	7	Of 28

6943.03

A-101

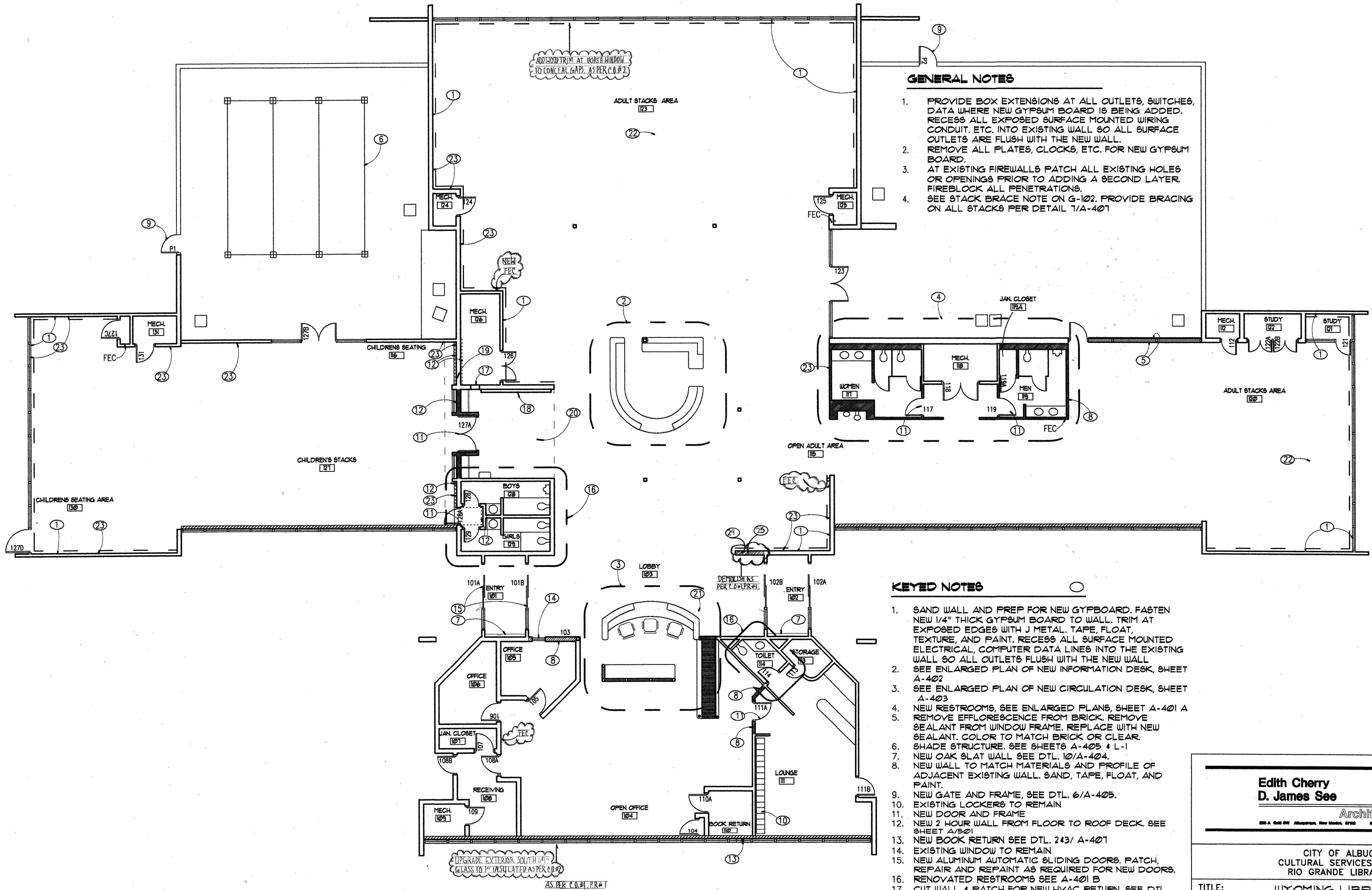

- ### GENERAL NOTES
1. PROVIDE BOX EXTENSIONS AT ALL OUTLETS, SWITCHES, DATA WHERE NEW GYPSUM BOARD IS BEING ADDED. RECESS ALL EXPOSED SURFACE MOUNTED WIRING CONDUIT, ETC. INTO EXISTING WALL SO ALL SURFACE OUTLETS ARE FLUSH WITH THE NEW WALL.
 2. REMOVE ALL PLATES, CLOCKS, ETC. FOR NEW GYPSUM BOARD.
 3. AT EXISTING FIREWALLS PATCH ALL EXISTING HOLES OR OPENINGS PRIOR TO ADDING A SECOND LAYER FIREBLOCK ALL PENETRATIONS.
 4. SEE STACK BRACE NOTE ON G-102. PROVIDE BRACING ON ALL STACKS PER DETAIL 7/A-401

- ### KEYED NOTES
1. SAND WALL AND PREP FOR NEW GYPBOARD. FASTEN NEW 1/4" THICK GYPSUM BOARD TO WALL. TRIM AT EXPOSED EDGES WITH J METAL. TAPE, FLOAT, TEXTURE, AND PAINT. RECESS ALL SURFACE MOUNTED ELECTRICAL, COMPUTER DATA LINES INTO THE EXISTING WALL SO ALL OUTLETS FLUSH WITH THE NEW WALL.
 2. SEE ENLARGED PLAN OF NEW INFORMATION DESK, SHEET A-402
 3. SEE ENLARGED PLAN OF NEW CIRCULATION DESK, SHEET A-403
 4. NEW RESTROOMS, SEE ENLARGED PLANS, SHEET A-401 A
 5. REMOVE EFFLORESCENCE FROM BRICK. REMOVE SEALANT FROM WINDOW FRAME. REPLACE WITH NEW SEALANT. COLOR TO MATCH BRICK OR CLEAR.
 6. SHADE STRUCTURE. SEE SHEETS A-405 & L-1
 7. NEW OAK SLAT WALL SEE DTL. 10/A-404.
 8. NEW WALL TO MATCH MATERIALS AND PROFILE OF ADJACENT EXISTING WALL. SAND, TAPE, FLOAT, AND PAINT.
 9. NEW GATE AND FRAME, SEE DTL. 6/A-405.
 10. EXISTING LOCKERS TO REMAIN
 11. NEW DOOR AND FRAME
 12. NEW 2 HOUR WALL FROM FLOOR TO ROOF DECK. SEE SHEET A-301
 13. NEW BOOK RETURN SEE DTL. 243/ A-401
 14. EXISTING WINDOW TO REMAIN
 15. NEW ALUMINUM AUTOMATIC SLIDING DOORS. PATCH, REPAIR AND REPAINT AS REQUIRED FOR NEW DOORS.
 16. RENOVATED RESTROOMS SEE A-401 B
 17. CUT WALL & PATCH FOR NEW HVAC RETURN, SEE DTL. 5/A-401
 18. 12'-0" LINEAL FOOT OF NEW TACKBOARD SEE 4/A-401.
 19. REPAIR WALL WHERE HVAC RETURN IS REMOVED
 20. NEW CEILING.
 21. NEW FRAMING AND CEILINGS SEE A-301
 22. BRACE STACKS TO BOTTOM OF WOOD TRUSSES. SEE DTL. 7/A-401. FOR LOCATION OF STACKS SEE G-102
 23. ADD A CHAIR RAIL TO THE WALL PER DETAIL 12/A-404.

24. Frame new wing wall to replace existing with 2 x 6 wood studs at 16" o.c. 8'-0" high. Provide 2 x 6 double top plate and treated bottom plate.

25. Provide new gyp. brd. as necessary on all sides. Tape, texture and paint to match existing. (Please note, only price new items not originally part of Base Bid as noted on D-101, KN #1.)

Four fire extinguisher cabinets and fire extinguishers shown are existing. Add two more matching fire extinguisher cabinets and A60 BC fire extinguishers as located on G-101. These are recessed cabinets; cut and patch walls as required.

FLOOR PLAN
Scale: 1/8"=1'-0"

AS BUILT INFORMATION		BENCH MARK		SURVEY INFORMATION		FIELD NOTES		REVISIONS/REMARKS		DESIGNED BY:		DRAWN BY:		CHECKED BY:	
CONTRACTOR	DATE:	WORK STAKED BY	DATE:	INSPECTOR'S APPROVAL	DATE:	FIELD VERIFICATION BY	DATE:	NO.	BY	DATE:	DATE:	DATE:	DATE:	DATE:	DATE:

Edith Cherry
D. James See
Architects
222 A. 4th St. Albuquerque, New Mexico, 87102 505 842 1295

TITLE: CITY OF ALBUQUERQUE
CULTURAL SERVICES DEPARTMENT
RIO GRANDE LIBRARY SYSTEM
**WYOMING LIBRARY REMODEL
FLOOR PLAN**

Design Review Committee	City Engineer Approval	MLT/DATE/2006	MLT/DATE/2006
APPROVED AUG 3 1 2006 DESIGN REVIEW COMMITTEE	APPROVED AUG 3 1 2006 CITY ENGINEER		

City Project No. **6943.03** Zone Map No. **1/10/08** Sheet **8** of **28**
A-102

GENERAL NOTES (APPLY TO ALL SHEETS IN THIS SET OF CONSTRUCTION DOCUMENTS)

1. INFORMATION ON EXISTING ARE PROVIDED AS A COURTESY TO THE CONTRACTOR. THE ARCHITECT BEARS NO RESPONSIBILITY FOR ANY INCORRECT INFORMATION OR LOCATIONS OF EXISTING ITEMS SHOWN ON THE PLANS. THE CONTRACTOR SHALL VERIFY INFORMATION AND LOCATION OF OBJECTS CRITICAL TO THE WORK PRIOR TO COMMENCING WORK.
2. THE CONTRACTOR IS RESPONSIBLE FOR THE STABILITY OF THE WALLS, PARTITIONS, AND OTHER STRUCTURES AND FEATURES DURING DEMOLITION AND CONSTRUCTION.
3. DURING THE OPERATIONS UNDER THIS CONTRACT, THE CONTRACTOR SHALL TAKE APPROPRIATE MEASURES TO PROTECT ALL EXISTING IMPROVEMENTS THAT ARE TO REMAIN. THE CONTRACTOR SHALL REPAIR OR REPLACE ANY AND ALL ITEMS DAMAGED DURING THE COURSE OF WORK UNDER THIS CONTRACT AT NO ADDITIONAL COST TO THE OWNER.
4. THE CONTRACTOR SHALL FIELD VERIFY ALL DIMENSIONS AND EQUIPMENT AFFECTING THE WORK UNDER THIS CONTRACT.
5. THE CONTRACTOR SHALL COORDINATE WITH THE OWNER THE NECESSARY SHUT OFF OF EXISTING ELECTRICAL CIRCUITS AND OTHER UTILITIES AS MAY BE REQUIRED TO SAFELY COMPLETE THE WORK OF THIS CONTRACT.
6. THE OWNER WILL NOT OCCUPY THE BUILDING DURING THE CONSTRUCTION PERIOD. THE CONTRACTOR WILL BE RESPONSIBLE FOR THE SECURITY OF THE BUILDING DURING CONSTRUCTION.
7. SEE FLOOR PLANS, ENLARGED FLOOR PLANS, ROOM FINISH SCHEDULE, PLUMBING, MECHANICAL, AND ELECTRICAL SHEETS FOR ADDITIONAL INFORMATION.
8. THE CONTRACTOR IS REQUIRED TO COMPLETELY FAMILIARIZE HIMSELF WITH THE COMPLETE SET OF PROJECT DRAWINGS AND PROJECT MANUAL. FAILURE TO ASCERTAIN WORK THAT MAY BE REQUIRED BY WORK SHOWN ON OTHER SHEETS WILL NOT BE ACCEPTABLE COMPENSATION. THE CONTRACTOR IS REQUIRED TO FAMILIARIZE WITH THE PROJECT SITE AND CONDITIONS. THE CONTRACTOR'S FAILURE TO DO SO WILL NOT BE GROUNDS FOR ADDITIONAL COMPENSATION FOR CONDITIONS THAT COULD HAVE BEEN DISCOVERED BY FAMILIARIZATION.
9. THE CONTRACTOR SHALL PROPERLY REMOVE AND DISPOSE OF ALL CONSTRUCTION TRASH, DEBRIS, DEMOLITION AND CONSTRUCTION RUBBLE FROM THE PROJECT SITE.
10. THIS DRAWING INCLUDES DEMOLITION WORK AS WELL AS NEW WORK.
11. FILL, SAND AND PATCH ALL HOLES IN CEILING. TEXTURE TO MATCH ADJACENT CEILING. PAINT ENTIRE CEILING.
12. THE LIBRARY WILL BE CLOSED DURING CONSTRUCTION. THE CONTRACTOR SHALL INCLUDE IN HIS PROPOSAL THE PROVISION OF TEMPORARY BARRIERS AS MAY BE NECESSARY TO SEGREGATE THE CONSTRUCTION WORK FROM THE ROSE GARDENS. TEMPORARY BARRIERS SHALL BE SUFFICIENTLY SUBSTANTIAL AS TO REASONABLY PREVENT INJURY TO THE ROSE GARDEN PLANTINGS, STRUCTURES, AND PATRONS. CONTRACTOR MAY USE THE EAST PARKING LOT FOR STAGING AND PARKING OF CONTRACTOR'S VEHICLES. THE WEST PARKING LOT SHALL REMAIN OPEN FOR ROSE GARDEN PATRON PARKING.
13. WATER SUPPLY SHALL REMAIN AVAILABLE TO THE ROSE GARDENS THROUGHOUT CONSTRUCTION. IF WATER SUPPLY TO ROSES IS TO BE INTERRUPTED, CONTRACTOR SHALL NOTIFY OWNER 48 HOURS IN ADVANCE OF THE INTERRUPTION.

Sheet A-103
Add the ceiling hung sign noted in Keyed Note 21 on Sheet A-301 over the circulation desk. Add the ceiling hung signs noted in Keyed Note 23 on A-402 over the information desk. At the information desk final locations may have to be modified to fit the existing light fixtures.

LEGEND

- TILES TO BE REPLACED
- EXISTING SMOKE DETECTOR
- EXHAUST FAN
- SUPPLY
- 2'X2' ACCESS PANEL

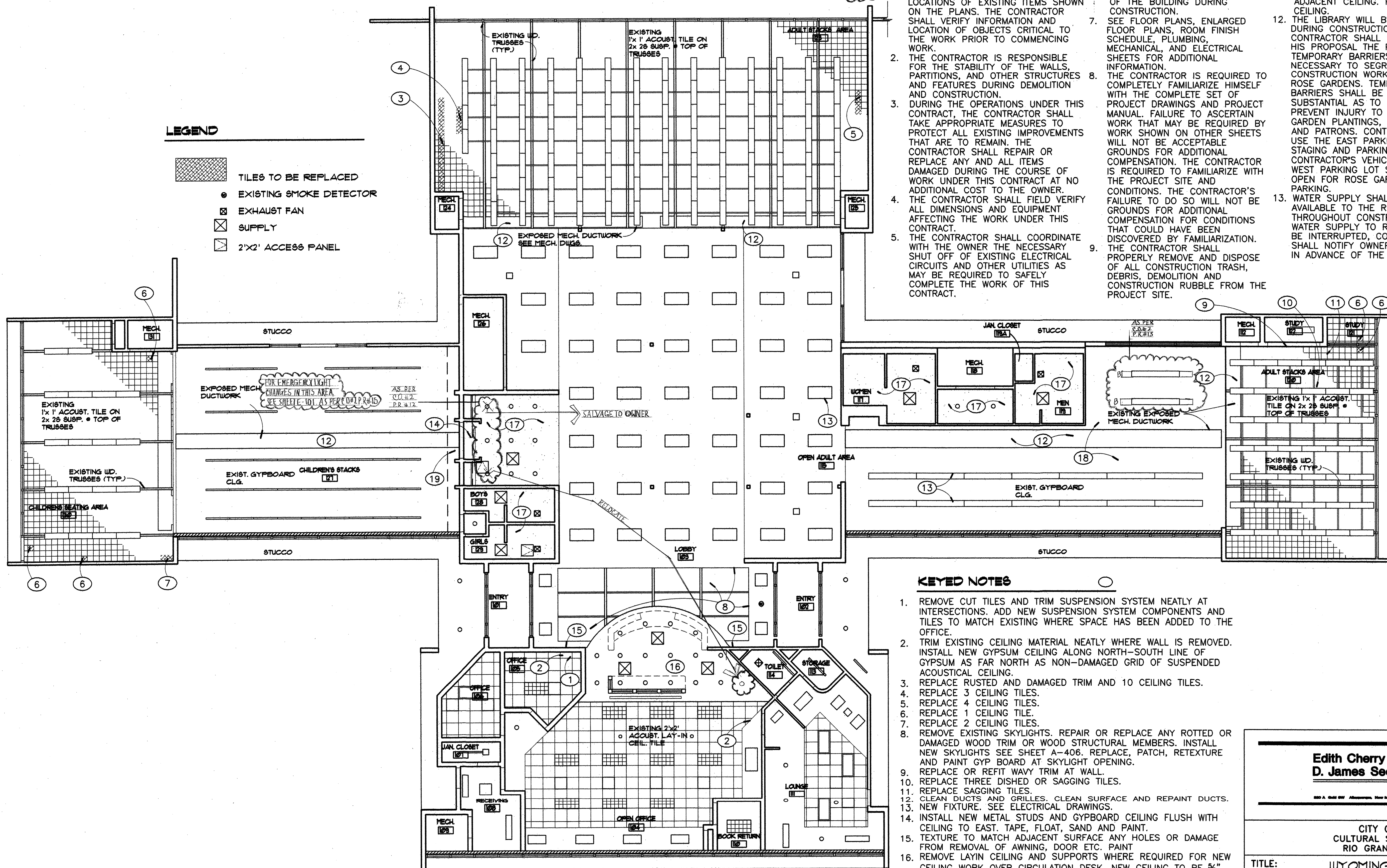

KEYED NOTES

1. REMOVE CUT TILES AND TRIM SUSPENSION SYSTEM NEATLY AT INTERSECTIONS. ADD NEW SUSPENSION SYSTEM COMPONENTS AND TILES TO MATCH EXISTING WHERE SPACE HAS BEEN ADDED TO THE OFFICE.
2. TRIM EXISTING CEILING MATERIAL NEATLY WHERE WALL IS REMOVED. INSTALL NEW GYPSUM CEILING ALONG NORTH-SOUTH LINE OF GYPSUM AS FAR NORTH AS NON-DAMAGED GRID OF SUSPENDED ACOUSTICAL CEILING.
3. REPLACE RUSTED AND DAMAGED TRIM AND 10 CEILING TILES.
4. REPLACE 3 CEILING TILES.
5. REPLACE 4 CEILING TILES.
6. REPLACE 1 CEILING TILE.
7. REPLACE 2 CEILING TILES.
8. REMOVE EXISTING SKYLIGHTS. REPAIR OR REPLACE ANY ROTTED OR DAMAGED WOOD TRIM OR WOOD STRUCTURAL MEMBERS. INSTALL NEW SKYLIGHTS SEE SHEET A-406. REPLACE, PATCH, RETEXTURE AND PAINT GYP BOARD AT SKYLIGHT OPENING.
9. REPLACE OR REFIT WAVY TRIM AT WALL.
10. REPLACE THREE DISHED OR SAGGING TILES.
11. REPLACE SAGGING TILES.
12. CLEAN DUCTS AND GRILLES. CLEAN SURFACE AND REPAINT DUCTS.
13. NEW FIXTURE. SEE ELECTRICAL DRAWINGS.
14. INSTALL NEW METAL STUDS AND GYPBOARD CEILING FLUSH WITH CEILING TO EAST. TAPE, FLOAT, SAND AND PAINT.
15. TEXTURE TO MATCH ADJACENT SURFACE ANY HOLES OR DAMAGE FROM REMOVAL OF AWNING, DOOR ETC. PAINT.
16. REMOVE LAYIN CEILING AND SUPPORTS WHERE REQUIRED FOR NEW CEILING WORK OVER CIRCULATION DESK. NEW CEILING TO BE 5/8" TYPE X GYPBOARD ON METAL STUD FRAME. TAPE, TEXTURE AND PAINT. SEE SHEET A-301
17. NEW 5/8" TYPE X GYPBOARD CEILING.
18. PATCH & TEXTURE HOLES FROM PREVIOUS LIGHTS, REPAINT CEILING.
19. NEW 5/8" GYPSUM BOARD CEILING WHERE NEW TWO HOUR WALL IS INSTALLED. REPAIR, PATCH, TEXTURE AND PAINT AS REQUIRED FOR NEW WALL.

This set of drawings is provided by the Contractor as a schematic of the project in place. The Architect has not verified these conditions and is not responsible for conclusions drawn therefrom.

REFLECTED CEILING PLAN

Scale: 1/8"=1'-0"

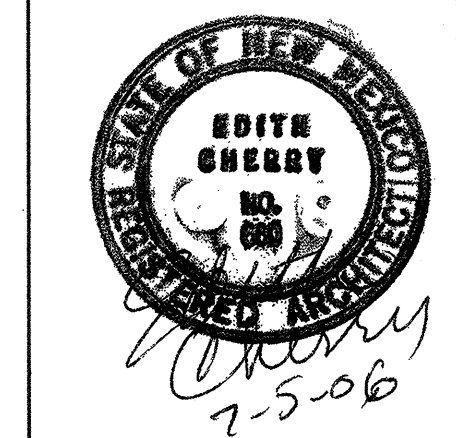

Edith Cherry
D. James See

Architects

CITY OF ALBUQUERQUE
CULTURAL SERVICES DEPARTMENT
RIO GRANDE LIBRARY SYSTEM

TITLE: WYOMING LIBRARY REMODEL
REFLECTED CEILING PLAN

Design Review Committee	City Engineer Approval	NO. DATE	REVISIONS/REMARKS	BY	DATE
APPROVED AUG 31 2006 DESIGN REVIEW COMMITTEE	APPROVED AUG 31 2006 CITY ENGINEER	6/12/06 6/23/06			
City Project No. 6943.03	Zone Map No.	Sheet 9 of 28			

Sheet A-103

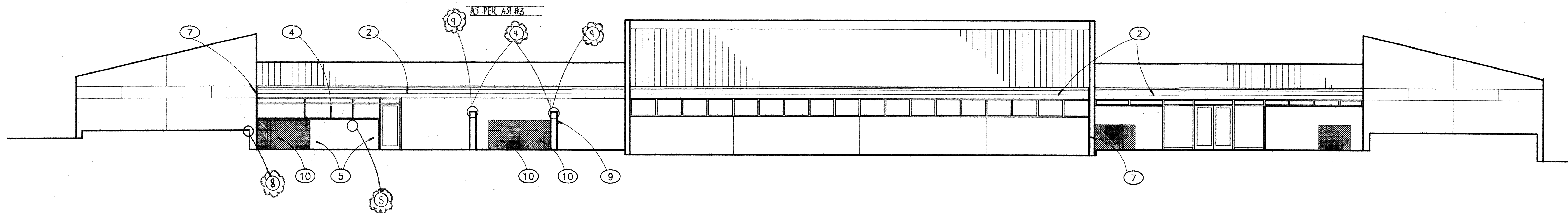

North Elevation
Scale: 1/8"=1'-0"

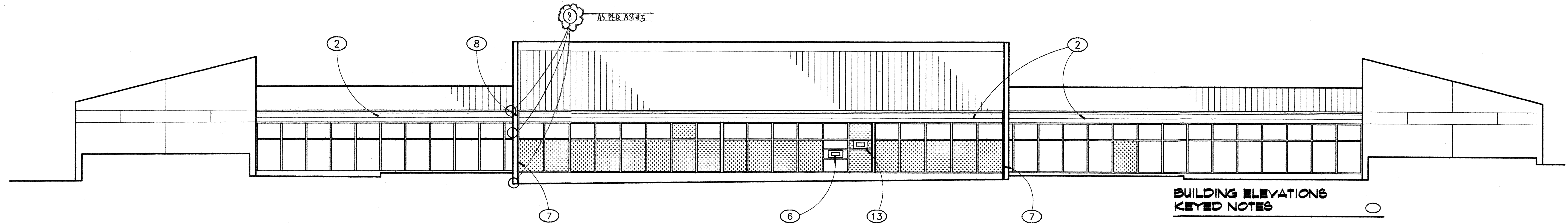

South Elevation
Scale: 1/8"=1'-0"

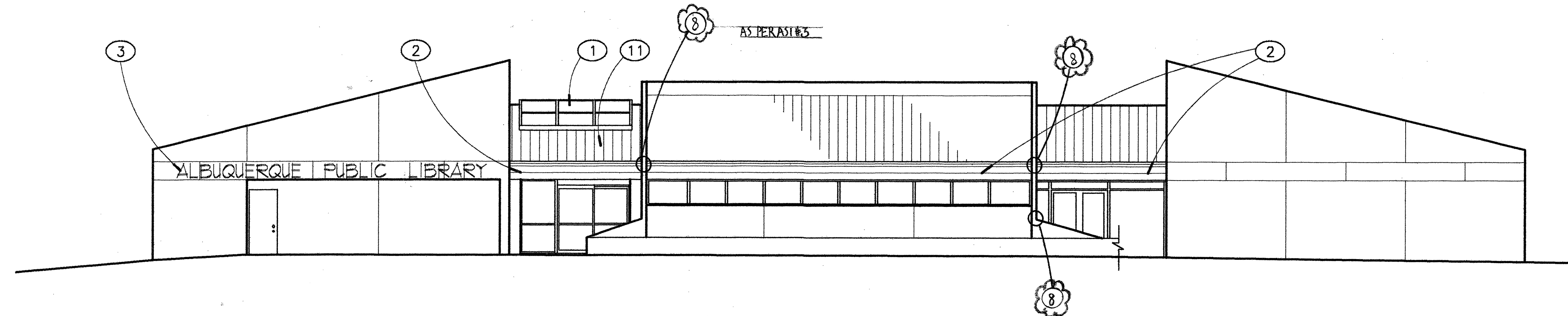

East Elevation
Scale: 1/8"=1'-0"

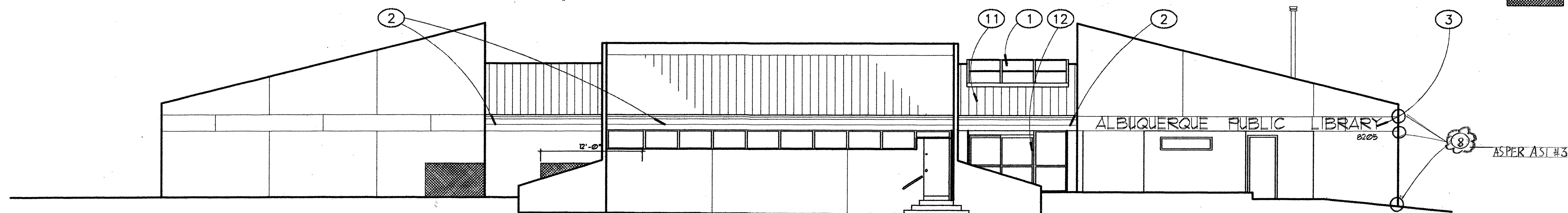

West Elevation
Scale: 1/8"=1'-0"

BUILDING ELEVATIONS KEYED NOTES

1. REMOVE OLD SKYLIGHTS AND CURBS. INSTALL NEW CURBS AND SKYLIGHTS; REFER TO DETAILS SHEET A-406.
2. NEW METAL FASCIA TO BE INSTALLED OVER OLD FASCIA; REFER TO DETAILS 1/A-407.
3. PAINT THE RECESSED SURFACE OF LETTERS.
4. REMOVE CAULKING AT WINDOW. CLEAN WINDOW FRAME. INSTALL NEW CAULKING.
5. CLEAN WALL AND FOG COAT STUCCO TO MATCH BELOW WINDOWS.
6. REMOVE TAPE AND OTHER DEBRIS. CLEAN GLAZING AND FRAME. REMOVE BOOK RETURN SIGN, FILL HOLES. INSTALL NEW BOOK RETURN SIGN.
7. EXISTING DOWNSPOUT TO REMAIN. REMOVE AND REPLACE AS REQUIRED FOR NEW FACIA.
8. REMOVE LOOSE STUCCO ON EDGE OF WALL. MASK ADJACENT NON-STUCCO SURFACES AND STUCCO SURFACE AT 90 DEGREES. APPLY NEW STUCCO COLOR COAT TO MATCH COLOR AND TEXTURE OF ADJACENT WALL. FOG COAT TO MATCH EXISTING.
9. BRUSH LOOSE DIRT FROM STUCCO. STUCCO FOG COAT SURFACE TO MATCH EXISTING STUCCO COLOR.
10. EXISTING HVAC CONDENSER TO REMAIN
11. NEW SHINGLES SEE SHEET A-406.
12. NEW AUTOMATIC DOOR.
13. NEW BOOK RETURN SEE DTL. 2&3/A-407

GENERAL NOTES

1. CLEAN ALUMINUM WINDOW FRAMES AND GLASS.
2. PAINT ALL SURFACE MOUNTED CONDUIT AND FASTENERS TO MATCH STUCCO COLOR
3. PAINT SHEET METAL CLOSURE PANELS AT HVAC UNITS TO MATCH STUCCO.

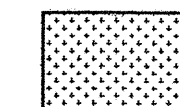

REPLACE PLASTIC SHEET WITH 1/2" LAMINATED GLASS.



NEW HVAC SCREEN, SEE DTL. 5/A-405. SCREEN TO ALLOW 3'-0" OPEN FOR SERVICE ENTRY. SEE SITE PLAN

RECORD SET OF DRAWINGS

This set of drawings is provided by the Contractor as a schematic of the project in place. The Architect has not verified these conditions and is not responsible for conclusions drawn therefrom.

CHERRY/SEE/REAMES ARCHITECTS 1/10/08 date

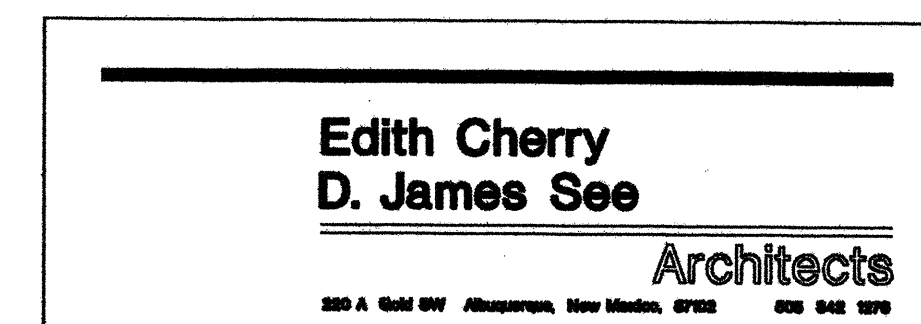

CITY OF ALBUQUERQUE CULTURAL SERVICES DEPARTMENT RIO GRANDE LIBRARY SYSTEM	
TITLE: WYOMING LIBRARY REMODEL ELEVATIONS	
Design Review Committee APPROVED AUG 31 2006 DESIGN REVIEW COMMITTEE	City Engineer Approval APPROVED AUG 31 2006 CITY ENGINEER
City Project No. 6943.03	Zone Map No. Sheet 10 of 28 A-201

AS BUILT INFORMATION		SURVEY INFORMATION		BENCH MARK	
CONTRACTOR	DATE:	FIELD NOTES	DATE	NO.	BY
WORK STAKED BY	DATE:				
INSPECTOR'S APPROVAL	DATE:				
FIELD VERIFICATION BY	DATE:				
DRAWING CORRECTED BY	DATE:				
MICRO-FILM INFORMATION	DATE:				
RECORDED BY	DATE:				
NO.					

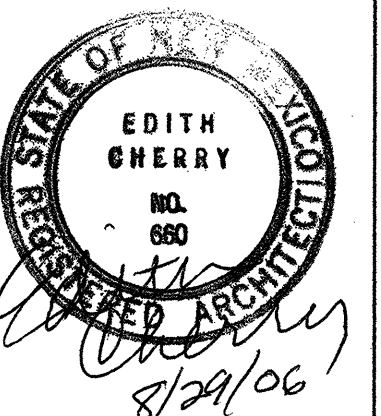

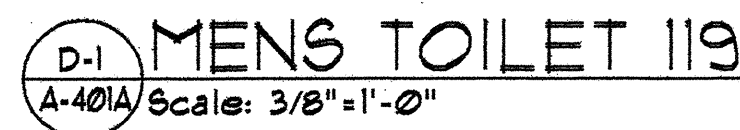

<div style="text-align: center;"> <h1>Edith Cherry</h1> <h2>D. James See</h2> <h3>Architects</h3> <p>200 A Gold SW Albuquerque, New Mexico, 87102 505 548 1298</p> </div>		NO.	DATE	REVIEW
DESIGNED BY:		DRAWN BY:		CHECKED BY:
<div style="text-align: center;"> <p>CITY OF ALBUQUERQUE CULTURAL SERVICES DEPARTMENT RIO GRANDE LIBRARY SYSTEM</p> </div>				
<p>TITLE: WYOMING LIBRARY REMODEL ENLARGED TOILET PLAN</p>				
Design Review Committee	City Engineer Approval	Last Design Update	<div style="display: flex; justify-content: space-between;"> <div> <p>HLZ DAY/YR</p> <p>6/12/06</p> </div> <div> <p>HLZ DAY/YR</p> </div> </div>	
<div style="border: 2px solid black; padding: 10px; text-align: center;"> <p>APPROVED</p> <p>AUG 31 2006</p> <p>DESIGN REVIEW COMMITTEE</p> </div>	<div style="border: 2px solid black; padding: 10px; text-align: center;"> <p>APPROVED</p> <p>AUG 31 2006</p> <p>CITY ENGINEER</p> </div>			
City Project No.	Zone Map No.	<div style="display: flex; justify-content: space-between;"> <div> <p>Sheet</p> <p>A-401 A</p> </div> <div> <p>12 OF 28</p> </div> </div>		

KEYED NOTES

1. CERAMIC TILE, BACKGROUND COLOR.
2. CERAMIC TILE, ACCENT COLOR.
3. NEW 5/8" W.R. TYPE X GYP BOARD, TAPE, TEXTURE AND PAINT. SEE COLOR SCHEDULE.
4. PORCELAIN FLOOR TILE.
5. WALL MOUNTED TOILET. SEE PLUMBING.
6. LAVATORY, SEE PLUMBING.
7. URINAL, SEE PLUMBING.
8. OVERHEAD-BRACED, TOILET PARTITION, COLOR TO BE SELECTED BY ARCHITECT.
9. REUSE DOOR AND FRAME.
10. NEW 1/2" CORIAN OR EQUAL COUNTER TOP WITH 4" BACKSPLASH ON 1" PARTIAL BOARD.
11. PROVIDE NEW 5/8" W.R. GYP BOARD CEILINGS, TAPE TEXTURE & PAINT. SEE A-103.
12. NEW STAINLESS STEEL ACCESS PANEL.
13. REFRAME WALL TO FLUSH WITH EXISTING.

TOILET ACCESSORIES

- A. TOILET TISSUE DISPENSER. BRADLEY #5054
- B. SOAP DISPENSER BRADLEY #644.
- C. ELECTRIC HAND DRYER. XLERATOR MODEL # XL-W
- D. 18"x36" MIRROR, BRADLEY #780-1836
- E. WASTE RECEPTACLE. MIPRO # 1161.
- F. 2 SIDED PARTITION MOUNTED NAPKIN DISPOSAL. BRADLEY #4721-15.

2. KN #3 indicates new 5/8" W.R. Type "X" gyp. brd., tape, texture and paint. It has come to our attention that the restrooms existing gyp. brd. may be reused. We do not want the new ceramic tile installed on just the painted walls. Provide thin chicken wire and staple to the wall to the studs so that the tile and thin set can adhere to the wall, not the paint. This is a tremendous savings in gyp. brd. work, please demo the wall and reinstall as indicated by the 2'-7" dimension at no additional cost to the Owner.

AS PER
AST #2

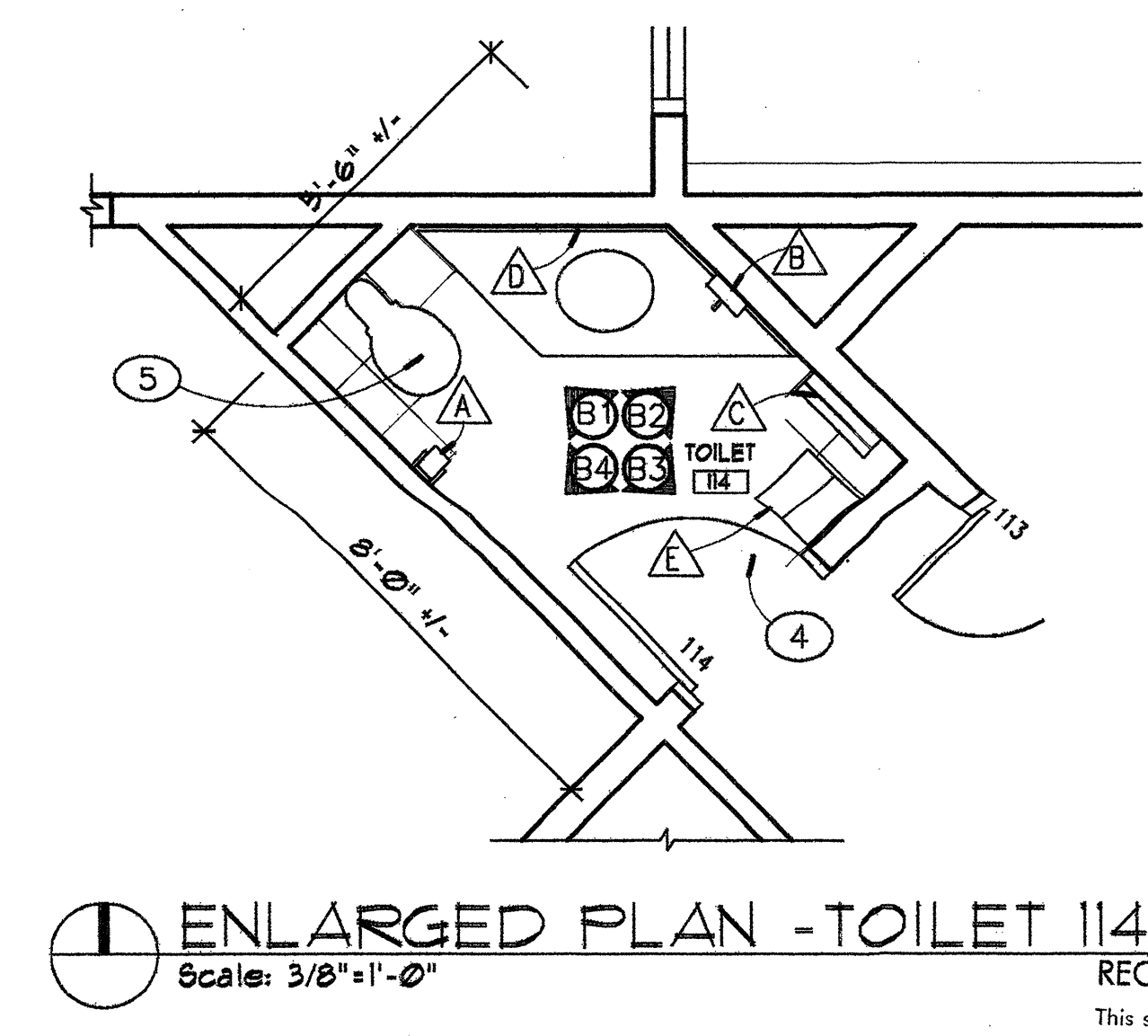
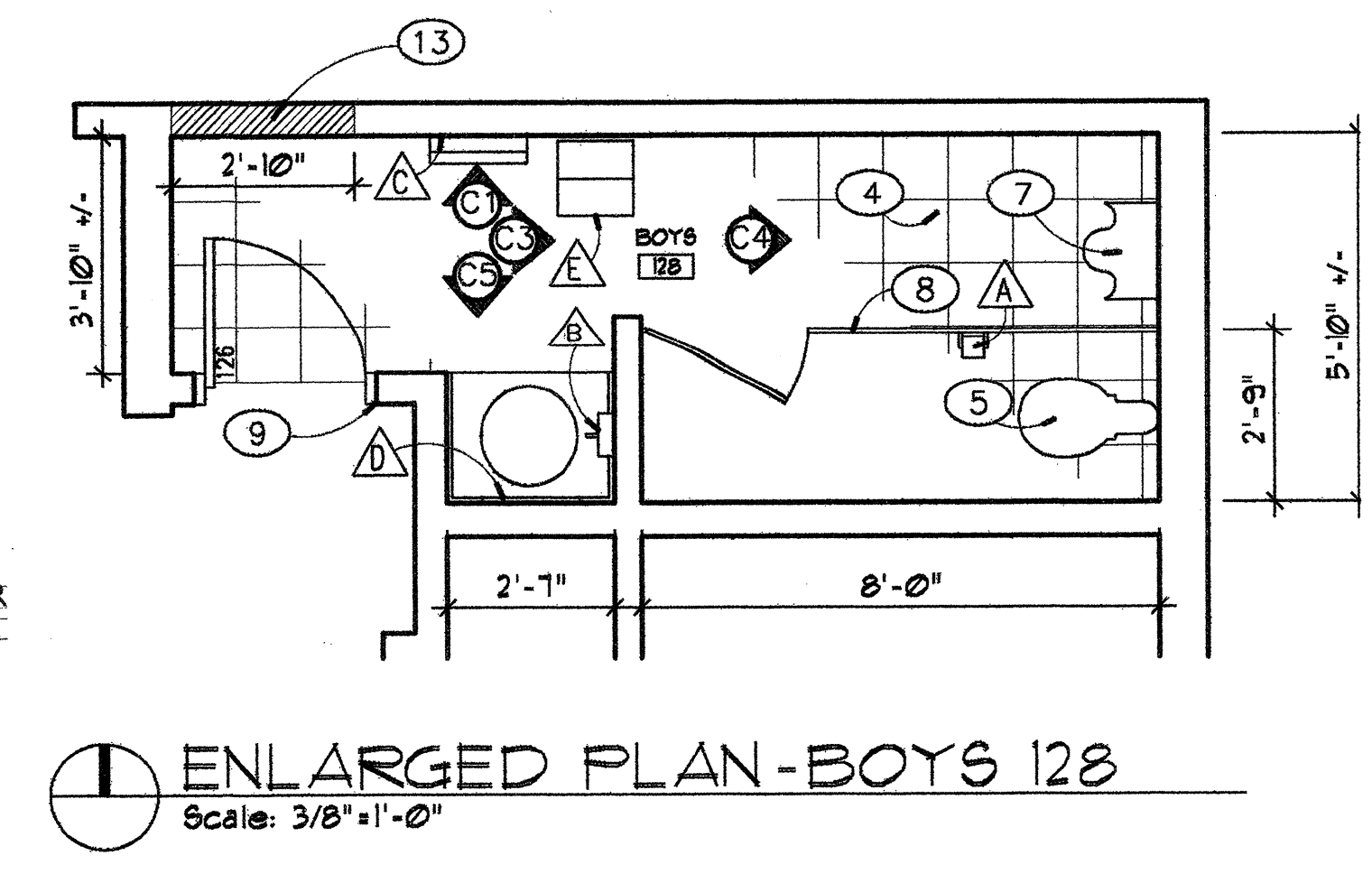
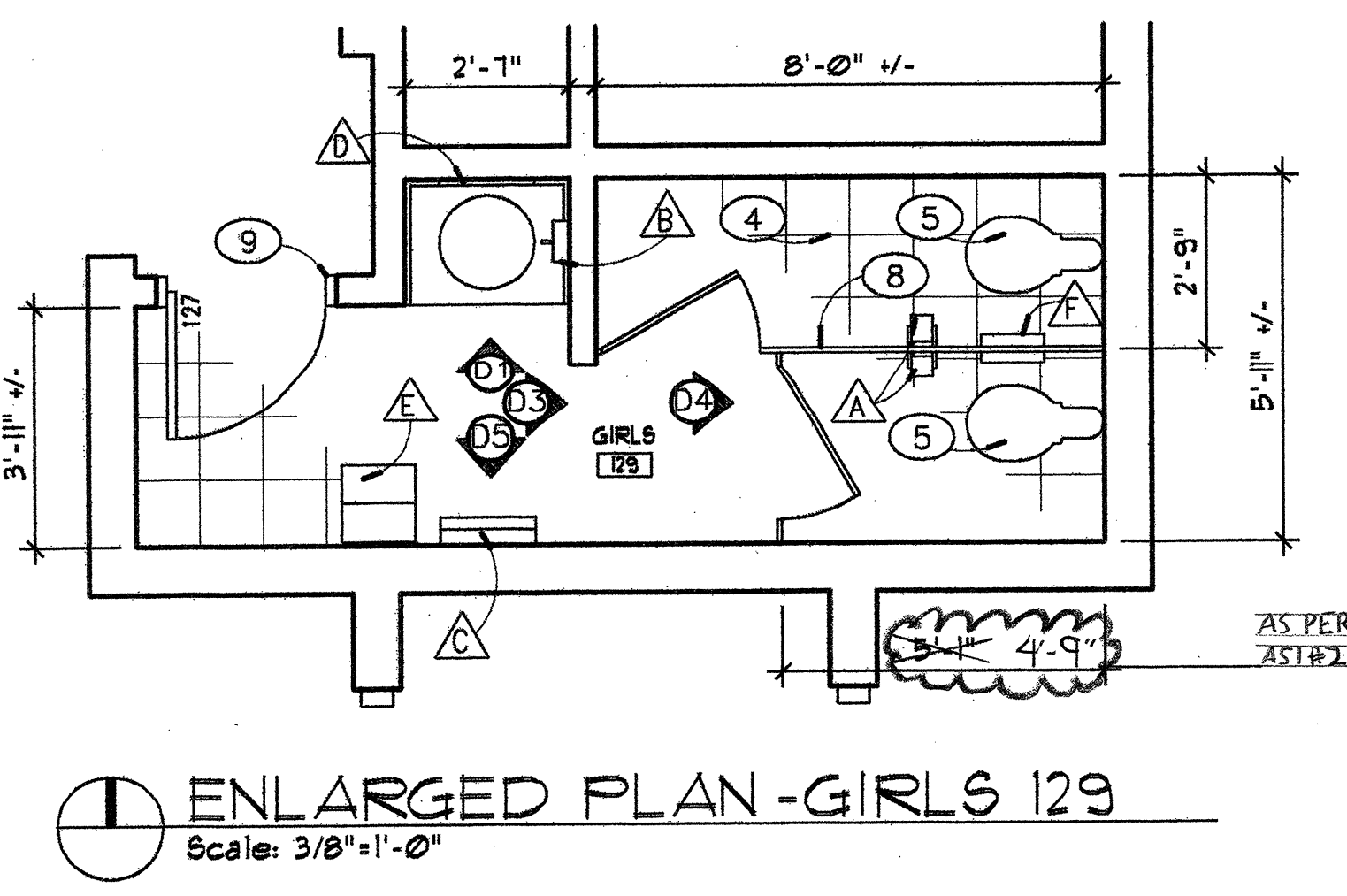
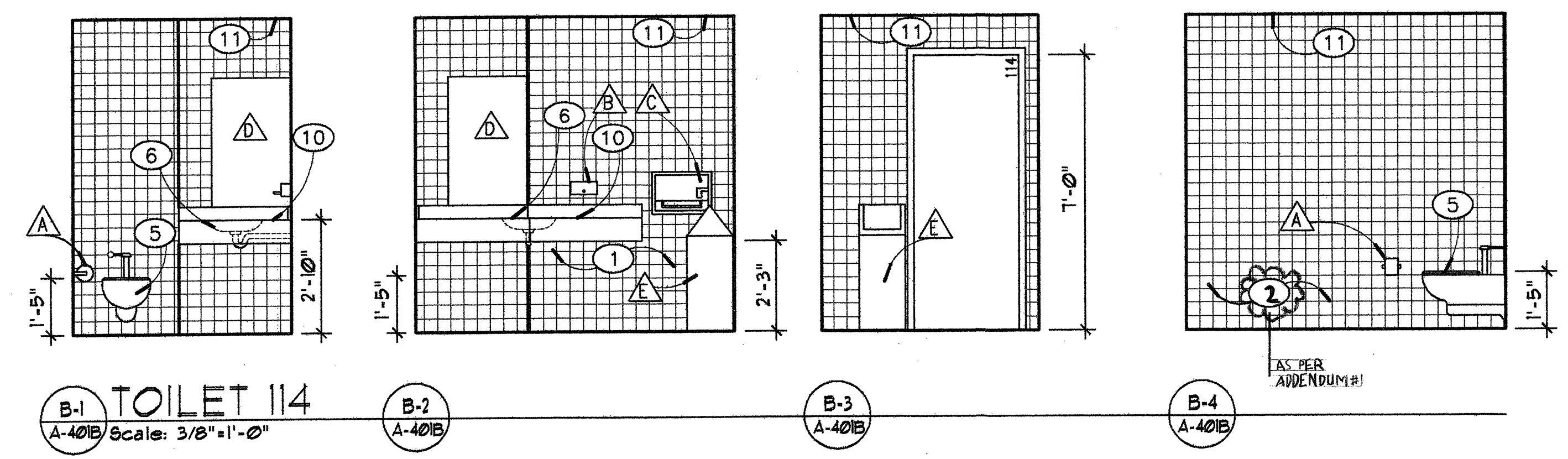
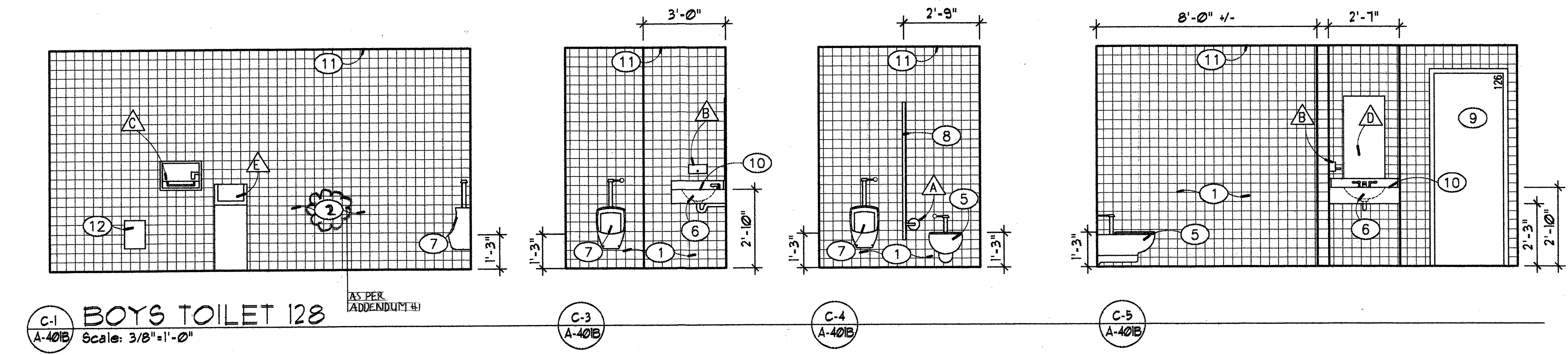
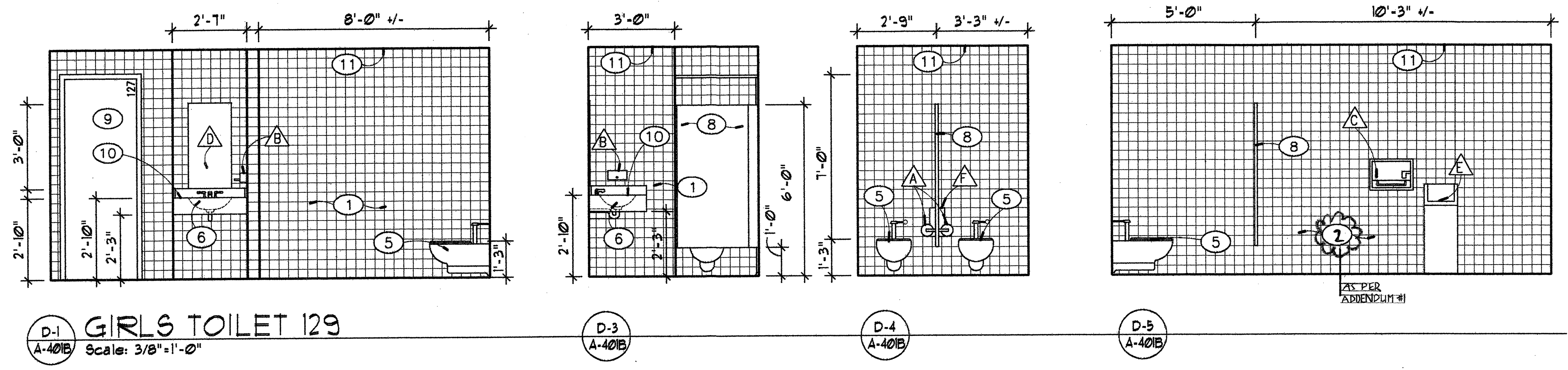

RECORD SET OF DRAWINGS
This set of drawings is provided by the Contractor as a schematic of the project in place. The Architect has not verified these conditions and is not responsible for conclusions drawn therefrom.
CHERRY/SEE/REAMES ARCHITECTS 1/10/08
date

**Edith Cherry
D. James See**
Architects
222-A. ROAD 607 Albuquerque, New Mexico, 87106 505.426.0000

**CITY OF ALBUQUERQUE
CULTURAL SERVICES DEPARTMENT
RIO GRANDE LIBRARY SYSTEM**

TITLE: **WYOMING LIBRARY REMODEL
ENLARGED TOILET PLAN**

Design Review Committee
APPROVED
AUG 31 2006
DESIGN REVIEW COMMITTEE

City Engineer Approval
APPROVED
AUG 31 2006
CITY ENGINEER

Last Design Update
6/12/06

City Project No. **6943.03** Zone Map No. **1B** Sheet **18** of **28**
A-401B

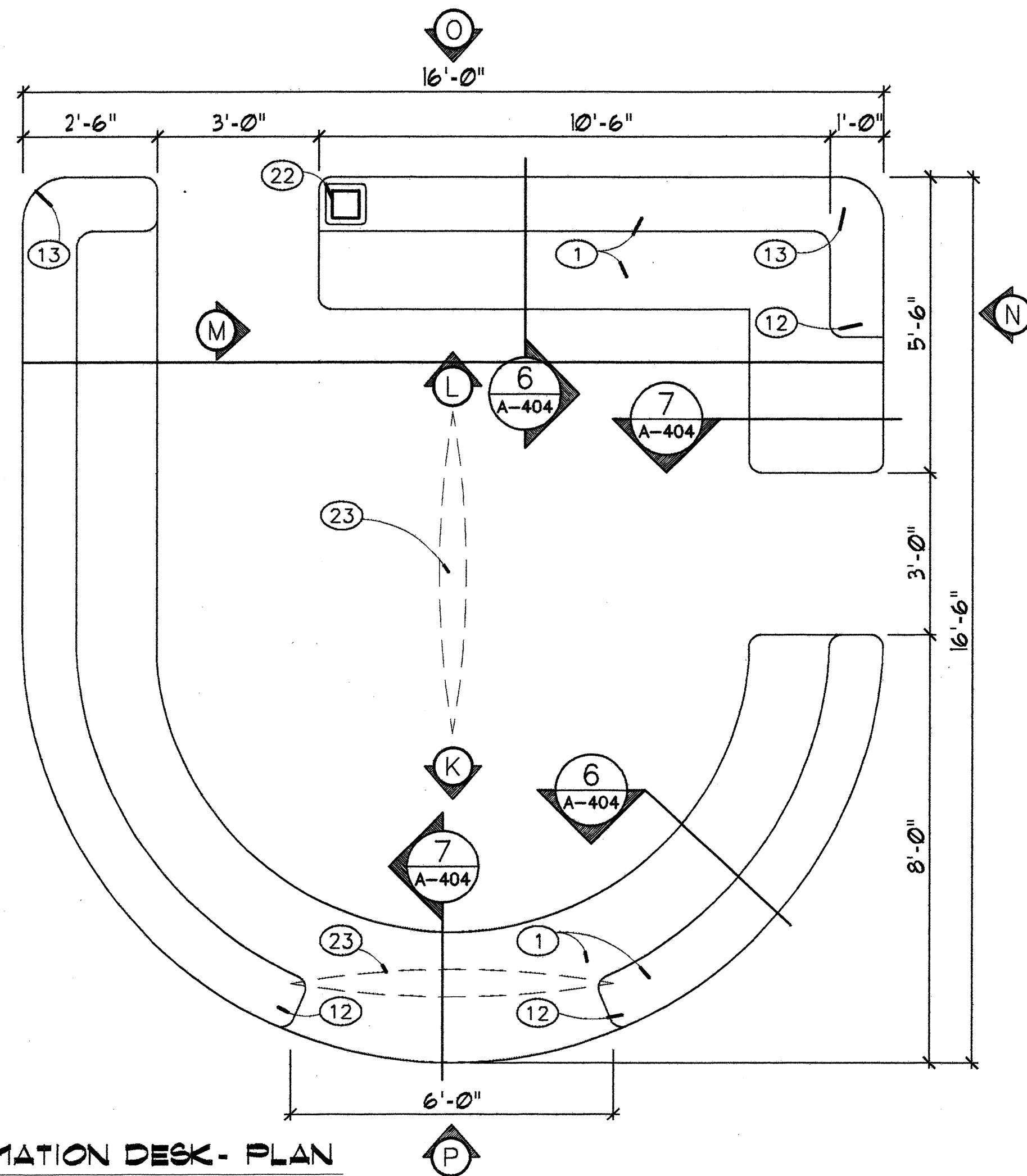

INFORMATION DESK - PLAN

1/2" = 1'-0"

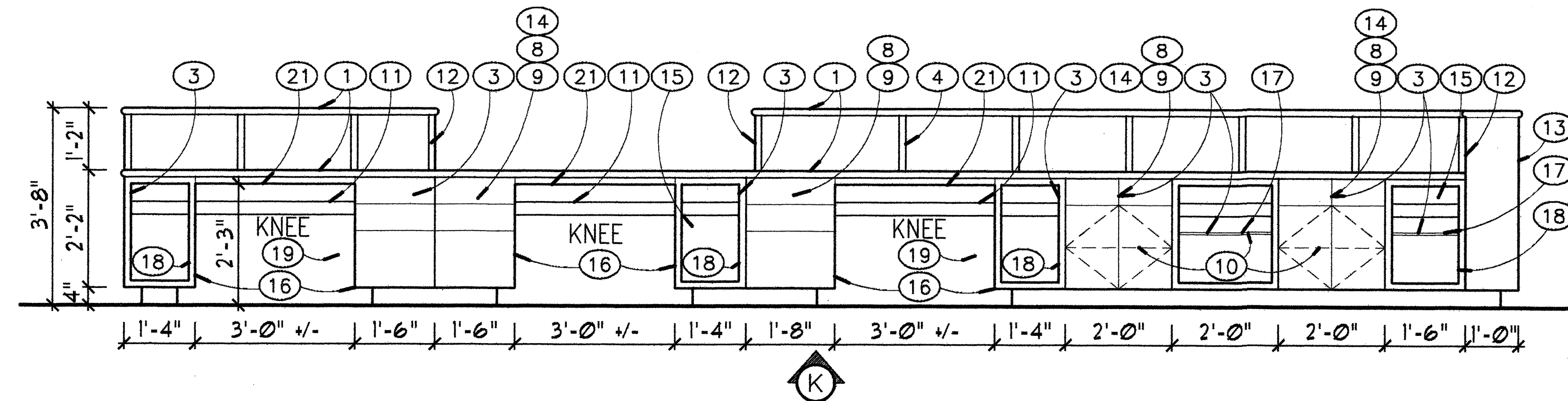

INFORMATION DESK - ELEVATIONS THIS IS A PANORAMIC ELEVATION OF THE INTERIOR OF THE DESK.

1/2" = 1'-0"

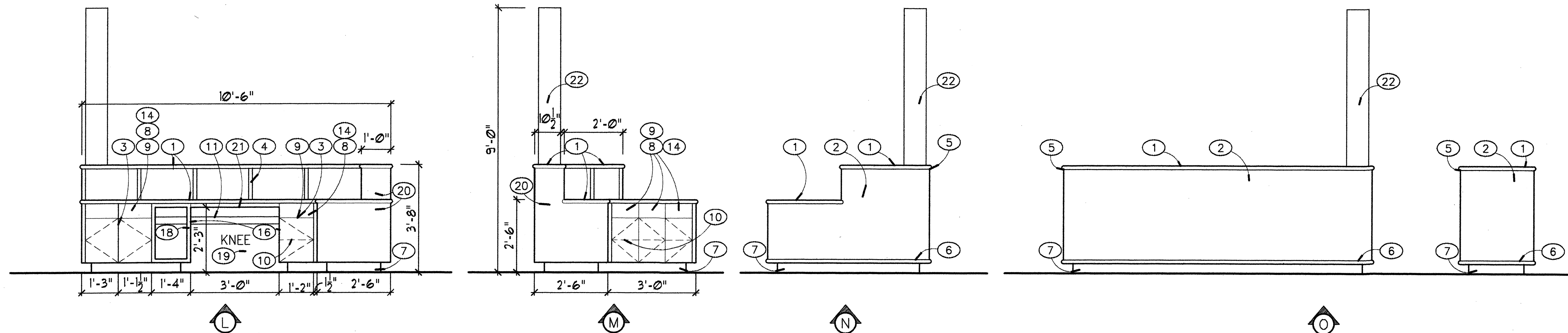

INFORMATION DESK - ELEVATIONS

1/2" = 1'-0"

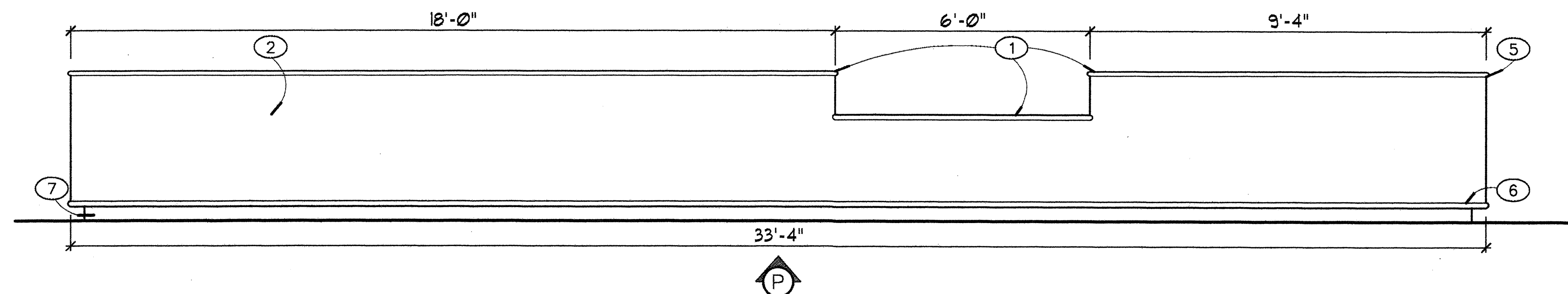

INFORMATION DESK - ELEVATIONS THIS IS A PANORAMIC ELEVATION OF THE EXTERIOR OF THE DESK.

1/2" = 1'-0"

CASEWORK GENERAL NOTES

1. ALL CASEWORK TO BE AWA PREMIUM GRADE. THE AWA CERTIFICATION PROCESS IS REQUIRED.
2. ALL DOORS AND DRAWERS TO BE BOOK MATCHED RIFF CUT OAK VERTICAL GRAIN. WITH 3/4" X 1/2" SOLID OAK EDGES ON ALL FOUR FACES.
3. ALL EXPOSED INTERIOR CASEWORK TO BE RIFF CUT OAK WITH A 3/4" X 1/2" SOLID OAK FACE ON ANY EXPOSED EDGES.
4. PROVIDE 3/4" X 1/2" SOLID OAK EDGE ON ALL EXPOSED FACE FRAMES OR RAILS.
5. ALL SHELVES TO HAVE 3/4" X 1 1/2" OAK NOSING

KEYED NOTES

1. 1/2" SOLID SURFACE CORIAN OR APPROVED EQUAL TOP ON A 1" HIGH DENSITY PARTIAL BOARD TOP. 1" RADIUS AT EXPOSED EDGES FOR A TOTAL THICKNESS OF 2" TYPICAL AT ALL EXPOSED COUNTER TOP EDGES.
2. SOLID RADIUSED TAMBOR SELECT OAK VENEER EQUAL TO DECOR TAMBOR "382 FLEX" PATTERN.
3. BOXES 3/4" RIFF CUT OAK VENEER PLYWOOD AT ALL EXPOSED AREAS. HIGH DENSITY PARTIAL BOARD WITH MELAMINE FINISH ON UNEXPOSED AREAS.
4. 1/2" SOLID SELECT OAK DIVIDER EQUALLY SPACED NOT TO EXCEED 24" O.C.
5. HOLD TAMBOR OAK 1/4" FROM COUNTER TOP. PAINT REVEAL BLACK.
6. 1" X 1" RADIUSED SOLID OAK TRIM.
7. 1 1/2" X 4" SOLID WOOD BASE WITH 4" VINYL BASE.
8. DRAWER.
9. DRAWER FACES AND DOORS TO BE 3/4" RIFF CUT OAK PLYWOOD WITH 3/4" X 1/2" SOLID OAK TRIM ON ALL EDGES TOP, BOTTOM AND SIDES. ALL GRAIN TO MATCH TOP AND BOTTOM OF THE FACES AND RUN VERTICALLY.
10. 3/4" MELAMINE SHELF WITH A 3/4" X 1 1/2" SOLID OAK FACE. AT OPEN SHELVES USE 3/4" OAK PLYWOOD IN LIEU OF MELAMINE.
11. DUAL WIRE MOLD INSTALLED BY THE CABINET MANUFACTURER. ONE COMPARTMENT FOR HIGH VOLTAGE ELECTRICAL AND ONE COMPARTMENT FOR THE LOW VOLTAGE. PROVIDE CONDUIT CONNECTION TO THE WIRE MOLD ON ALL CORNERS. PROVIDE CONDUIT RUNNING FROM FLOOR BOXES TO WIRE MOLD FOR BOTH LOW AND HIGH VOLTAGE. THE CASEWORK SUPPLIER IS REQUIRED TO COORDINATE ALL WORK WITH THE ELECTRICAL SUBCONTRACTOR. NO CONDUIT SHOULD BE VISIBLE UPON THE FINAL INSTALLATION. THE CASEWORK SUPPLIER WILL CUT HOLES OR OPENINGS FOR VARIOUS EQUIPMENT WIDES IN THE COUNTER TOP AS PART OF THE CONTRACT. LOW VOLTAGE WIRING BY OWNER, POWER WIRING BY CONTRACTOR.
12. AT UP TO FOUR LOCATIONS, PROVIDE 3/4" SOLID OAK BLOCKING BETWEEN SUPPORTS FOR A FLAT SCREEN COMPUTER MONITOR ARM. LOCATIONS TO BE DETERMINED BY THE OWNER. USE 3/4" OAK PLYWOOD.
13. AT RADIUS CORNERS USE TWO 3/8" PLYWOOD SHEETS AND RABBIT EDGES BACK INTO THE 3/4" BACKING.
14. 4" CHROME WIRE PULLS TYPICAL.
15. AT OPEN SHELVES USE 3/4" RIFF CUT OAK PLYWOOD. RUN ALL GRAIN VERTICAL.
16. AT EXPOSED SIDES USE 3/4" RIFF CUT OAK PLYWOOD. RUN ALL GRAIN VERTICAL.
17. AT OPEN SHELVES, PROVIDE A 3/4" X 1 1/2" SOLID OAK TRIM.
18. AT VERTICAL EDGES, PROVIDE 3/4" X 1 1/2" SOLID OAK TRIM FACE FRAME RUNNING THE SAME PLANE AS THE DOORS AND DRAWERS.
19. 3/4" RIFF CUT VERTICAL GRAIN OAK BACK.
20. AT SIDES PROVIDE 3/4" RIFF CUT OAK PLYWOOD WITH 3/4" X 1/2" OAK EDGE TRIM ON ALL EXPOSED EDGES.
21. 2" X 2" STEEL TUBE BRACE RUNNING OVER THE OPENING UNDER THE COUNTERTOP.
22. WRAP COLUMN WITH FRAME AND GYP BOARD, TAPE, TEXTURE & PAINT.
23. NEW CEILING HUNG SIGN "INFORMATION" DOUBLE SIDED.

AS BUILT INFORMATION		BENCH MARK		SURVEY INFORMATION		FIELD NOTES		REVISIONS/REMARKS		BY		DATE		DATE	
CONTRACTOR	DATE	WORK STATED BY	DATE	INSPECTOR'S APPROVAL	DATE	FIELD VERIFICATION BY	DATE	DRAWING CORRECTED BY	DATE	MICRO-FILM INFORMATION	RECORDED BY	DATE	NO.	DATE	NO.

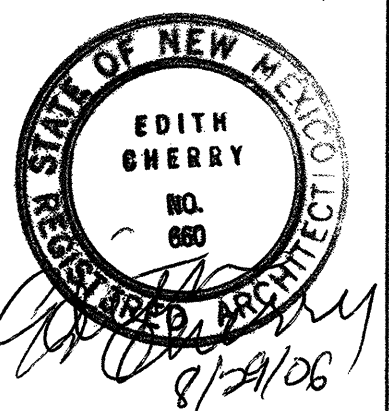

Edith Cherry
D. James See

Architects

200 A Gold Bldg Albuquerque, New Mexico, 87102 505 242 5272

CITY OF ALBUQUERQUE
CULTURAL SERVICES DEPARTMENT
RIO GRANDE LIBRARY SYSTEM

TITLE: WYOMING LIBRARY REMODEL
DESK ELEVATIONS

Design Review Committee	City Engineer Approval	Update	NO / MAY / YR	NO / MAY / YR
APPROVED AUG 31 2006 DESIGN REVIEW COMMITTEE	APPROVED AUG 31 2006 CITY ENGINEER		8/3/06	
City Project No. 6943.03	Zone Map No.	Sheet 14 Of 28	A-402	

RECORD SET OF DRAWINGS
This set of drawings is provided by the Contractor as a schematic of the project in place. The Architect has not verified these conditions and is not responsible for conclusions drawn therefrom.
CHERRY/SEE/REAMES ARCHITECTS. 1/10/08 date

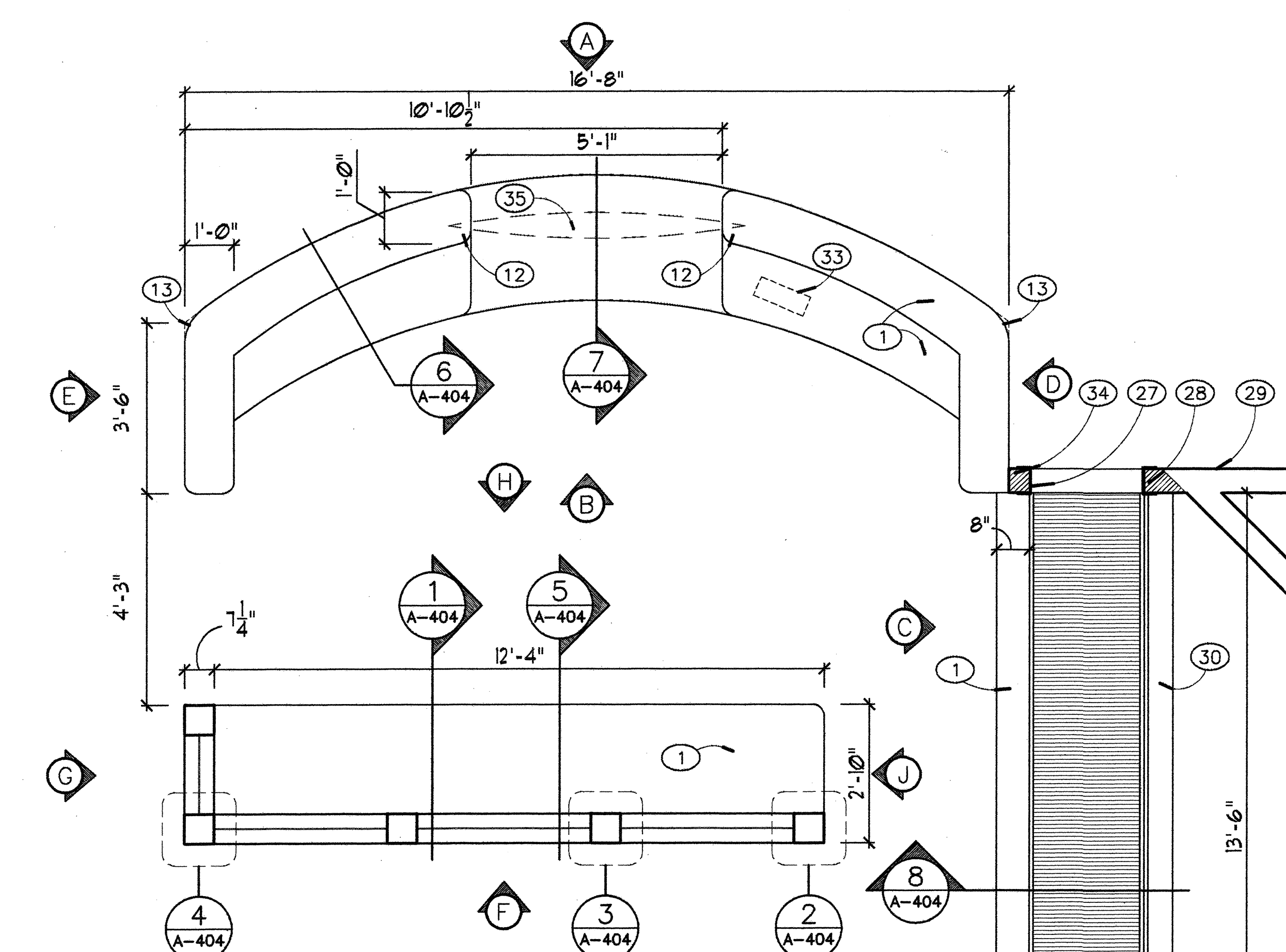

CIRCULATION DESK - PLAN

1/2" = 1'-0"

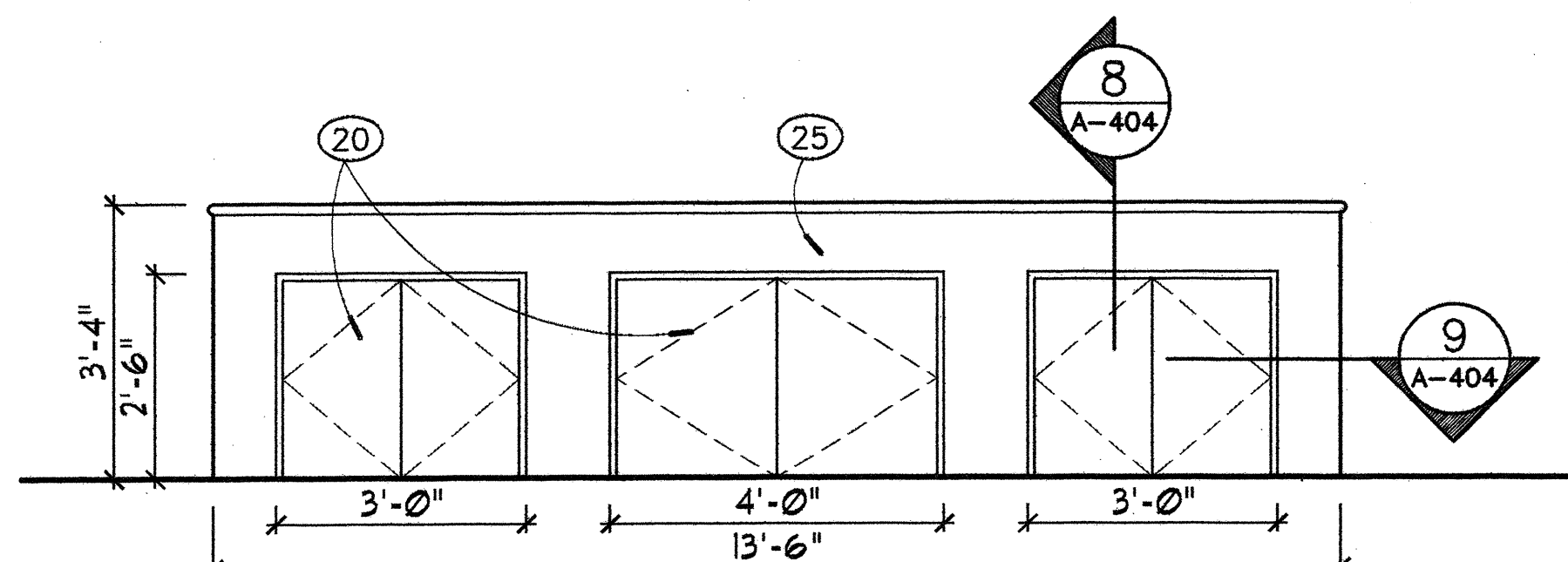

CIRCULATION DESK - ELEVATIONS

1/2" = 1'-0"

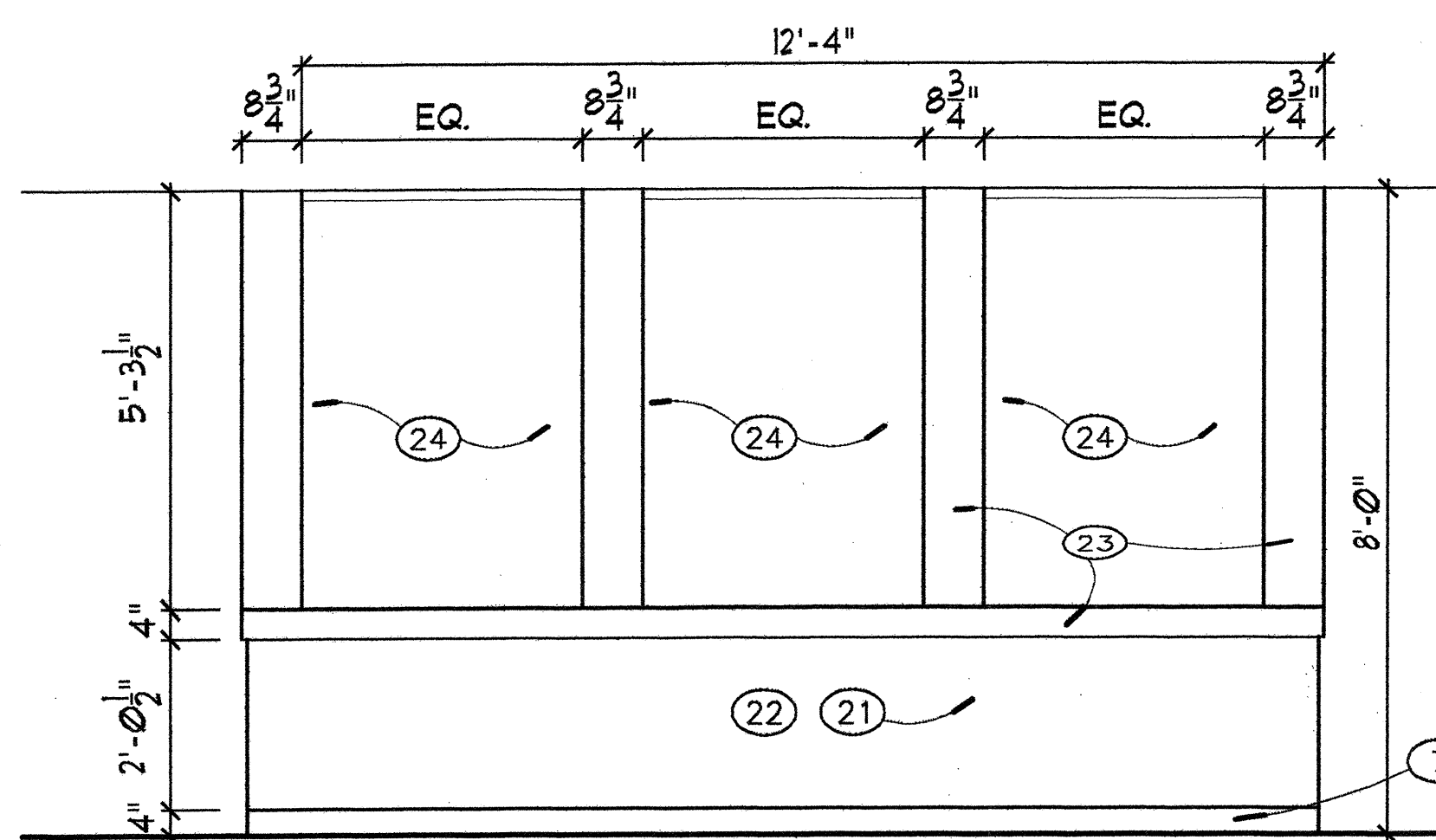

CIRCULATION DESK - ELEVATIONS

1/2" = 1'-0"

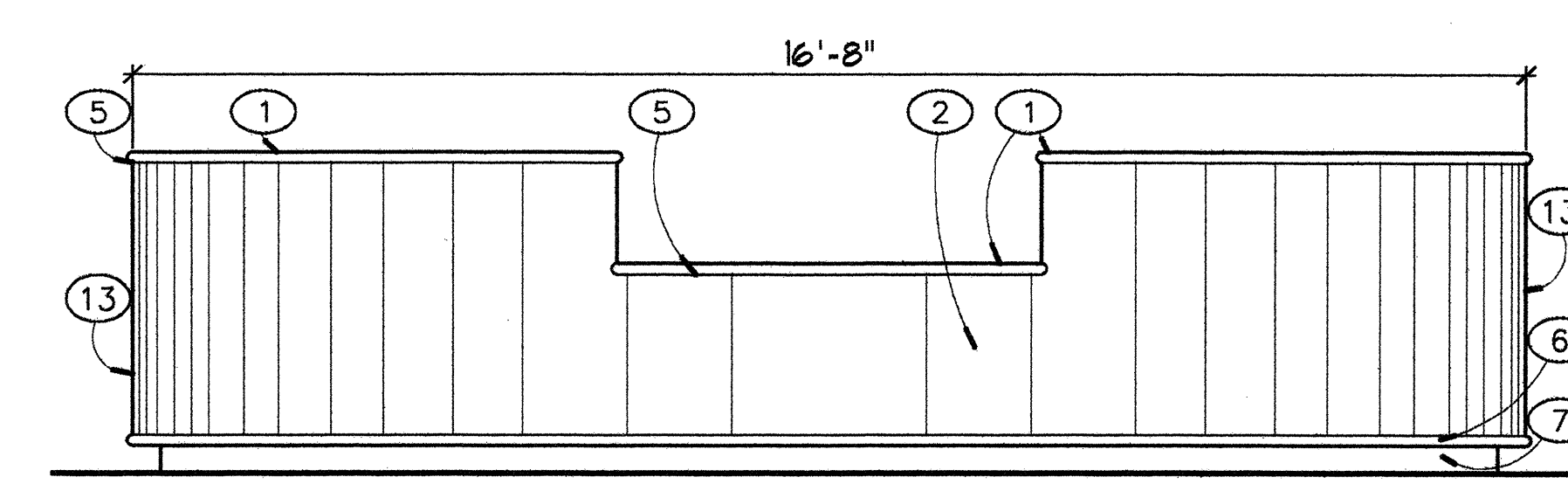

CIRCULATION DESK - ELEVATIONS

1/2" = 1'-0"

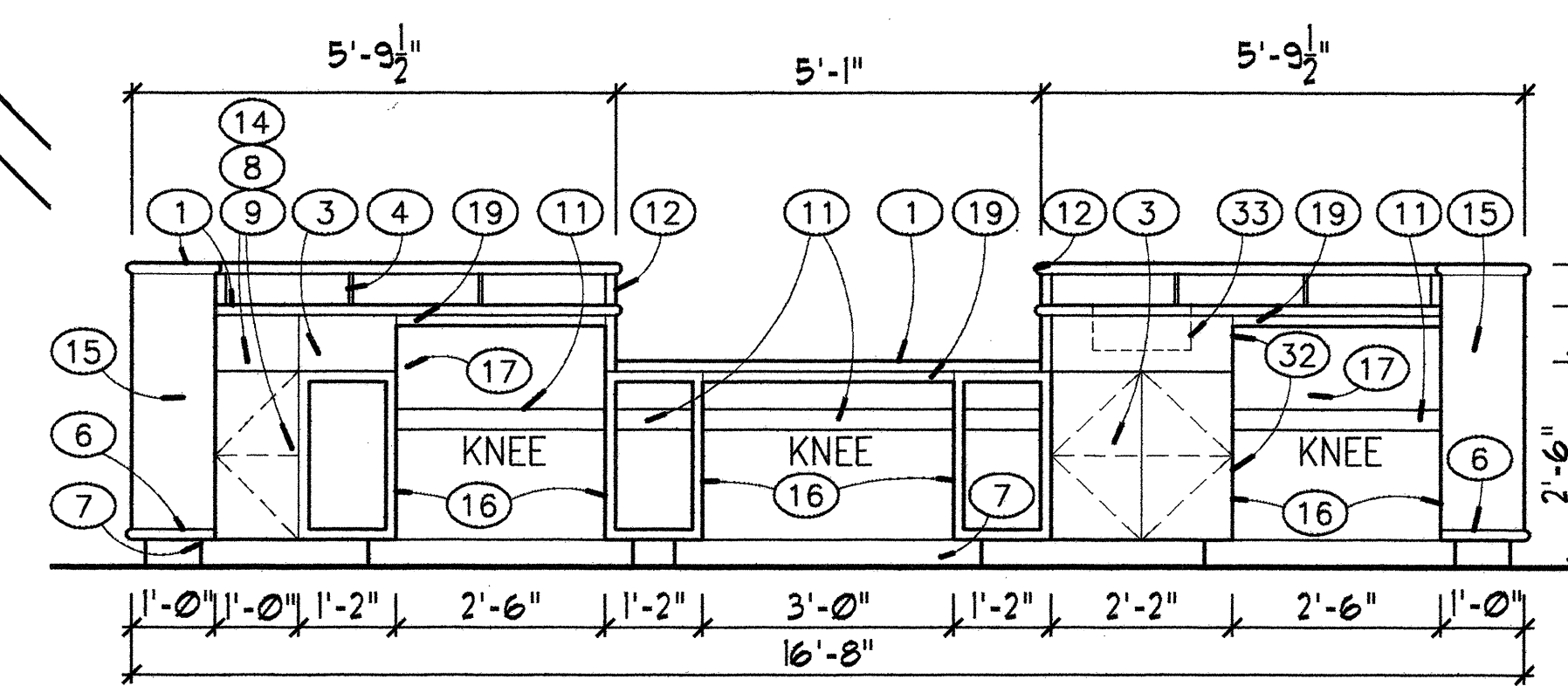

CIRCULATION DESK - ELEVATIONS

1/2" = 1'-0"

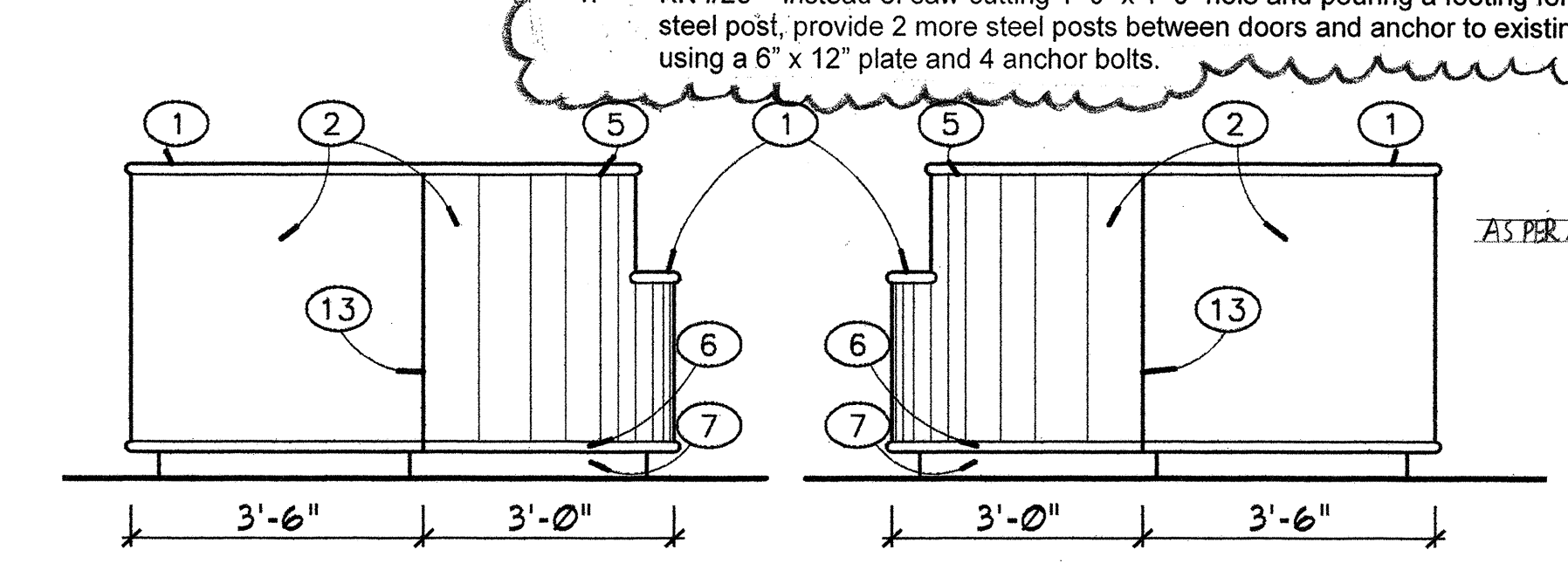

CIRCULATION DESK - ELEVATIONS

1/2" = 1'-0"

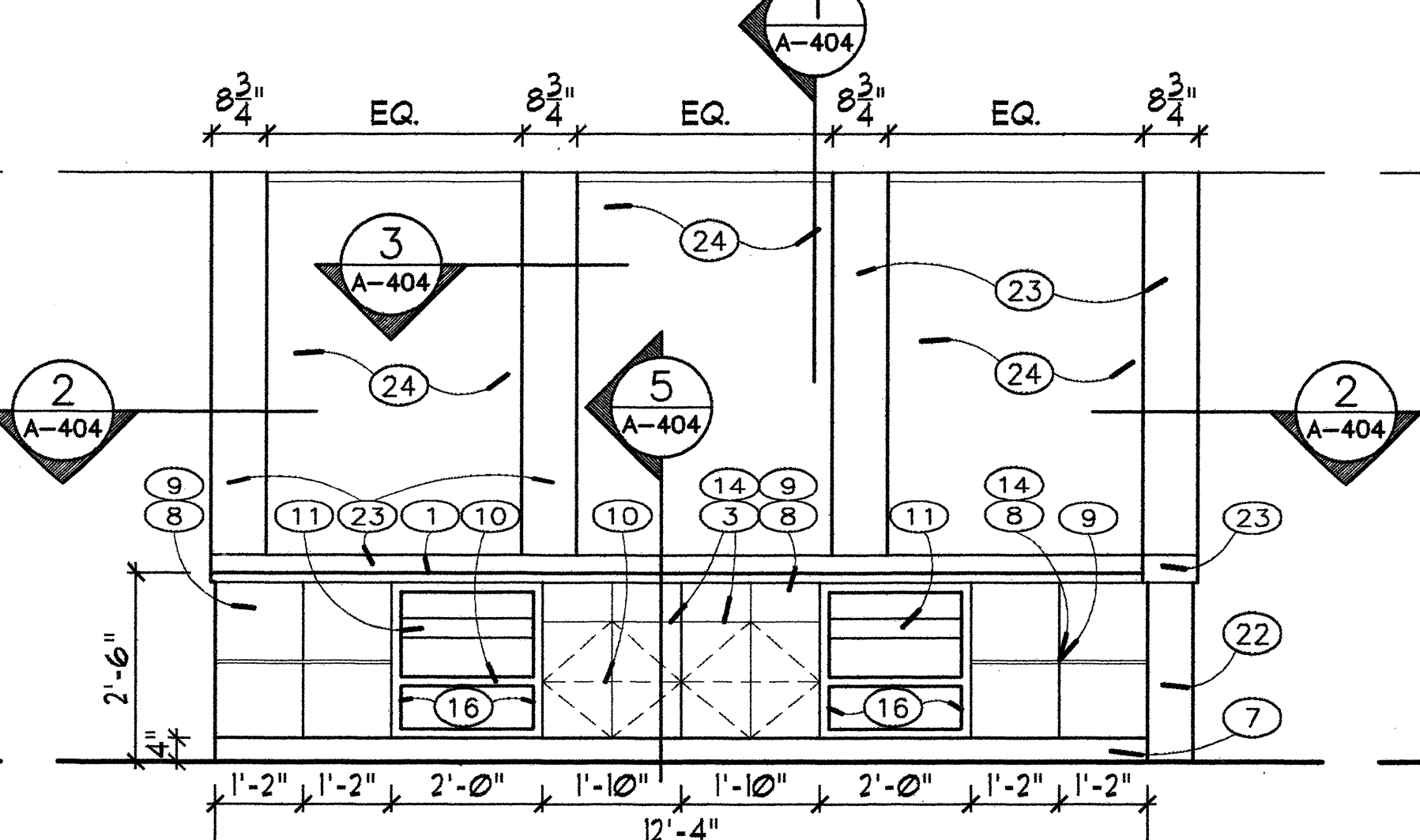

CIRCULATION DESK - ELEVATIONS

1/2" = 1'-0"

KEYED NOTES

- 1/2" SOLID SURFACE CORIAN OR APPROVED EQUAL TOP ON A 1" HIGH DENSITY PARTIAL BOARD TOP. 1" RADIUS AT EXPOSED EDGES FOR A TOTAL THICKNESS OF 2" TYPICAL AT ALL EXPOSED COUNTER TOP EDGES.
- SOLID RADIUS TAMBOR SELECT OAK VENEER EQUAL TO DECOR TAMBOR "382 FLEX" PATTERN.
- BOXES 3/4" RIFF CUT OAK VENEER PLYWOOD AT ALL EXPOSED AREAS. HIGH DENSITY PARTIAL BOARD WITH MELAMINE FINISH ON UNEXPOSED AREAS.
- 1/2" SOLID SELECT OAK DIVIDER EQUALLY SPACED NOT TO EXCEED 24" O.C.
- HOLD TAMBOR OAK 1/4" FROM COUNTER TOP. PAINT REVEAL BLACK.
- 1" X 1" RADIUS SOLID OAK TRIM.
- 1 1/2" X 4" SOLID WOOD BASE WITH 4" VINYL BASE.
- DRAWER.
- DRAWER FACES AND DOORS TO BE 3/4" RIFF CUT OAK PLYWOOD WITH 3/4" X 1/2" SOLID OAK TRIM ON ALL EDGES TOP, BOTTOM AND SIDES. ALL GRAIN TO MATCH TOP AND BOTTOM OF THE FACES AND RUN VERTICALLY.
- 3/4" MELAMINE SHELF WITH A 3/4" X 1 1/2" SOLID OAK FACE. AT OPEN SHELVES USE 3/4" OAK PLYWOOD IN LIEU OF MELAMINE.
- DUAL WIRE MOLD INSTALLED BY THE CABINET MANUFACTURER. ONE COMPARTMENT FOR HIGH VOLTAGE ELECTRICAL AND ONE COMPARTMENT FOR THE LOW VOLTAGE. PROVIDE CONDUIT CONNECTION TO THE WIRE MOLD ON ALL CORNERS. PROVIDE CONDUIT RUNNING FROM FLOOR BOXES TO WIRE MOLD FOR BOTH LOW AND HIGH VOLTAGE. THE CASEWORK SUPPLIER IS REQUIRED TO COORDINATE ALL WORK WITH THE ELECTRICAL SUBCONTRACTOR. NO CONDUIT SHOULD BE VISIBLE UPON THE FINAL INSTALLATION. THE CASEWORK SUPPLIER WILL CUT HOLES OR OPENINGS FOR VARIOUS EQUIPMENT WIDES IN THE COUNTERTOP AS PART OF THE CONTRACT. LOW VOLTAGE WIRING BY OWNER, POWER WIRING BY CONTRACTOR.
- AT UP TO TWO LOCATIONS, PROVIDE 3/4" SOLID OAK BLOCKING BETWEEN SUPPORTS FOR A FLAT SCREEN COMPUTER MONITOR ARM. LOCATIONS TO BE DETERMINED BY THE OWNER. USE 3/4" OAK PLYWOOD.
- AT RADIUS CORNERS USE TWO 3/8" PLYWOOD SHEETS AND RABBIT EDGES BACK INTO THE 3/4" BACKING.
- 4" CHROME WIRE PULLS TYPICAL.
- AT EXPOSED SIDES USE 3/4" RIFF CUT OAK PLYWOOD. RUN ALL GRAIN VERTICAL.
- AT VERTICAL EDGES, PROVIDE 3/4" X 1 1/2" SOLID OAK TRIM FACE FRAME RUNNING THE SAME PLANE AS THE DOORS AND DRAWERS.
- 3/4" RIFF CUT VERTICAL GRAIN OAK BACK.
- VINYL BASE.
- 1" X 1" STEEL TUBE BRACE RUNNING OVER THE OPENING, TYPICAL.
- RIFF CUT OAK DOORS VERTICAL WITH 3/4" X 3/4" SOLID OAK GRAIN TRIM ALL FOUR SIDES.
- 3/8" TYPE X GYP. BOARD, TAPE TEXTURE & PAINT.
- 6" WALL WITH 8" TYPE "X" GYP. BOARD, TAPE, TEXTURE & PAINT.
- SELECT OAK TRIM.
- ART GLASS, SEE ALLOWANCE.
- 6" STUD WALL WITH 5/8" TYPE X GYPSUM ON BOTH SIDES. PROVIDE 3 SETS OF RIFF CUT OAK DOORS TO BE TWO PAIR EACH. ONE SET 4'-0" WIDE AND TWO SETS 3'-0" WIDE. ALL DOORS TO BE 2'-6" TALL.
- SAW OUT A 1'-0" X 1'-0" HOLE IN THE CONCRETE AND INSTALL A 3"X3"X3/8" STEEL POST WITH A MINIMUM OF A 2'-0" IMBED IN CONCRETE AT THE FLOOR AND EXTENDING 3'-0" ABOVE FINISHED FLOOR. ATTACH WALL STUDS TO THE STEEL COLUMN TO STABILIZE THE WALL.
- AT BOOK DROP TRIM THE EXISTING OPENING ON ALL FOUR SIDES WITH SELECT OAK AND 1X4 FACE TRIM AT THE WALL ON BOTH SIDES.
- SQUARE THE TRIANGULAR GYP. BOARD EDGE TO ACCEPT THE NEW WALL AT THE BOOK PASS THROUGH.
- REPAIR, RE-TEXTURE, AND RE-PAINT WALL TO A UNIFORM FINISH.
- NEW 6' HIGH WALL. 4" 25 GAGE STUDS @ 16" O.C. WITH 5/8" TYPE X GYP. BOARD ON BOTH SIDES AND TOP, TAPE, TEXTURE & PAINT.
- CARRY 4" STUDS UP TO ROOF STRUCTURE TO STABILIZE WALL COVER WITH 5/8" TYPE X GYP. BOARD, TAPE, TEXTURE & REPAIR. REPAIR CEILING AS REQUIRED FOR NEW WALL.
- SLOT VENT LOCATION. 4 1/2" X 8" TOP AND BOTTOM.
- SENSOR LOCATION.
- NEW 6" STUD WALL AT BOOK PASS THROUGH WITH 5/8" GYP. BOARD, TAPE, TEXTURE AND PAINT.
- NEW CEILING HUNG SIGN "LIBRARY CARDS" DOUBLE SIDED.

CASEWORK GENERAL NOTES

- ALL CASEWORK TO BE AWA PREMIUM GRADE. THE AWA CERTIFICATION PROCESS IS REQUIRED.
- ALL DOORS AND DRAWERS TO BE BOOK MATCHED RIFF CUT OAK VERTICAL GRAIN. WITH 3/4" X 1/2" SOLID OAK EDGES ON ALL FOUR FACES.
- ALL EXPOSED INTERIOR CASEWORK TO BE RIFF CUT OAK WITH A 3/4" X 1/2" SOLID OAK FACE ON ANY EXPOSED EDGES.
- PROVIDE 3/4" X 1/2" SOLID OAK EDGE ON ALL EXPOSED FACE FRAMES OR RAILS.
- ALL SHELVES TO HAVE 3/4" X 1 1/2" OAK NOSING

RECORD SET OF DRAWINGS

This set of drawings is provided by the Contractor as a schematic of the project in place. The Architect has not verified these conditions and is not responsible for conclusions drawn therefrom.

CHERRY/SEE/REAMES ARCHITECTS 1/10/08 date

AS BUILT INFORMATION				BENCH MARK				SURVEY INFORMATION				REVISIONS/REMARKS				
CONTRACTOR	DATE	WORK STAMPED BY	DATE	INSPECTOR'S APPROVAL	DATE	FIELD VERIFICATION BY	DATE	NO.	BY	DATE	NO.	BY	DATE	NO.	BY	DATE

Edith Cherry
D. James See
Architects

200 N. Gold Blvd. Albuquerque, New Mexico, 87102 505 946 1878

CITY OF ALBUQUERQUE
CULTURAL SERVICES DEPARTMENT
RIO GRANDE LIBRARY SYSTEM

TITLE: **WYOMING LIBRARY REMODEL
DESK ELEVATIONS**

Design Review Committee	City Engineer Approval	Update
APPROVED AUG 31 2008 DESIGN REVIEW COMMITTEE	APPROVED AUG 31 2008 CITY ENGINEER	8/9/08

City Project No. **6943.03** Zone Map No. **15** Sheet **15** of **28**
A-403

NO.	DATE	REVISIONS/REMARKS	BY	SURVEY INFORMATION FIELD NOTES	BENCH MARK	AS BUILT INFORMATION	
						CONTRACTOR	DATE:
				NO.		WORK STAKED BY	DATE:
						INSPECTOR'S APPROVAL	DATE:
						FIELD VERIFICATION BY	DATE:
						DRAWING CORRECTED BY	DATE:
						MICRO-FILM INFORMATION	
						RECORDED BY	DATE:
						NO.	



STATE OF NEW MEXICO
OFFICE OF THE SURVEYOR GENERAL
7-5-06

PLAN VIEW SHADE STRUCTURE 1/2" = 1'-0"

ELEVATION "A" COARE STRUCTURE 1/4" = 1'-0"

TYPICAL MECH SCREEN DETAILS 1" = 1'-0"

SECTION - PARTIAL ELEVATION

GATES & PATTON ⁴²⁶⁵ 11-1-01

5 DETAIL $20' = 1'' = 0$

KEYED NOTES

1. MITER 2 X 2 X 2 TUBE CORNERS AND WELD SOLID. AT BUTT JOINTS WELD SOLID. GRIND ALL WELDS SMOOTH AND PAINT.
2. HSS 4" X 4" X 3/16" STEEL TUBES. WELD TO 10" STEEL BEAMS. CLOSE ALL EXPOSED ENDS, WELD SOLID, AND GRIND SMOOTH. PAINT.
3. HSS 2" X 2" X 3/16" STEEL TUBE FRAME. WELD TO THE 4 X 4 TUBES BELOW AND PAINT. SCREW MC NICHOLS OR EQUAL .040 ALUMINUM PERFORATED METAL TO THE TOP OF THE 2 X 2 TUBES AT 8" OC. DO NOT PAINT THE ALUMINUM PERFORATED METAL. PERFORATIONS TO BE 1/16" 1/8" STAGGERED TRANSMITTING 23% LIGHT. THE PERFORATED METAL COVERS ALL OF THE 27" X 27" X 2" W 10 X 22 STEEL BEAM. WELD TO COLUMN TOPS. PAINT.
4. 4" X 4" X 3/16" STEEL COLUMNS, EIGHT TOTAL. PAINT. SEE ADJACENT DETAILS 1, 2, AND 3.
5. 13" X 13" X 1/2" PLATE WELD ALL AROUND 4 - 4" COLUMNS AND GRIND SMOOTH. PAINT.
6. 4- 4" X 4" X 3/16" STEEL TUBES AT EACH COLUMN, TYPICAL. PAINT.
7. 1/2" X 5" STEEL STRAP TYPICAL AT TOP AND BOTTOM OF COLUMNS. WELD ALL FOUR CORNERS SOLID. GRIND SMOOTH AND PAINT.
8. 1" X 1" X 18 GA GALVANIZED STEEL WIRE IN A 1/2" WIDE GALVANIZED STEEL U FRAME WELDED TO 4" TUBES WITH 2" WELDS AT 1'-0" OC. PAINT.
9. CONCRETE COLUMN COVER WITH 1/2" CHAMFERS AT ALL EXPOSED EDGES. PAINT 4" TUBES AND PLATE PRIOR TO ENCASEING WITH CONCRETE.
10. 1/2" CHAMFER.
11. 13" X 13" X 1/2" BASE PLATE WITH FOUR 3/4" DIAMETER X 14", THREADED ANCHOR BOLTS W/ DBL HEX NUTS AND WASHERS AT EACH END. LEVEL AND GROUT SOLID.
12. 1'-0" X 3'-0" X 3'-0" CONCRETE FOOTING AT EACH COLUMN WITH THREE #5 EACH WAY.
13. C 10 X 20 STEEL CHANNEL
14. BUTT THE W 10 X 22 BEAM FLUSH TO THE C 10 X 20 STEEL CHANNEL. WELD FLANGES AND WEBS SOLID AND GRIND SMOOTH. PAINT.
15. AT ENDS, COPE THE TOP AND BOTTOM FLANGE OF THE W 10 X 22 AND INSERT THE C 10 X 20. WELD SOLID AND GRIND SMOOTH. PAINT.
16. WELD BOTH WEBS TOGETHER SOLID AND GRIND SMOOTH.
17. 3 X 3 X 3/16 STEEL TUBE FRAME. CLOSE ALL ENDS AND WELD ALL JOINTS SOLID. PAINT.
18. MC NICHOLS OR EQUAL .040 PERFORATED ALUMINUM 1/16 1/8 STAGGERED HOLES TRANSMITTING 23% LIGHT. SET IN 1" U STEEL STITCH WELD TO THE 3" X 3" TUBES. PAINT THE U CHANNEL. DO NOT PAINT THE ALUMINUM.
19. AT CORNERS, BUTT THE 3" X 3" X 3/16" TUBES. WELD SMOOTH AND GRIND SOLID. PAINT.
20. 1'-6" ROUND CONCRETE FOOTING, A MINIMUM OF 30" DEEP. SET LEGS IN CONCRETE.
21. EXISTING PATIO WALLS.
22. 2" X 2" X 1/4" STEEL TUBE GATE. WELD ALL JOINTS SOLID. GRIND SMOOTH AND PAINT.
23. 16 GA GALVANIZED HOLLOW METAL FRAME. COVER EXISTING TUBES AND FLUSH BOLT TO TUBES. HINGE SIDE TO HAVE FOUR 6" HEAVY DUTY BUTT HINGES. WELD TO FRAME AND DOOR. PAINT FRAME. CLOSE ALL ENDS OF THE HOLLOW METAL FRAME. DO NOT LEAVE TOP OPEN.
24. LINE OF PANIC HARDWARE AT INSIDE OF PATIO.
25. INFILL 1" X 1" X .135 OR 10 GA. WIRE CLOTH WOVEN GALVANIZED FINISH BY MC NICHOLS OR EQUAL. DO NOT PAINT. SET WIRE CLOTH IN GALVANIZED 1" U WELDED TO THE 2" X 2" DOOR FRAME. FILL ALL FOUR SPACES ON EACH DOOR.
26. 1 1/2" NON-SHRINK GROUT.
27. 1/8" STEEL PLATE ON EACH SIDE SET FLUSH WITH 2x2 TUBE FRAME WITH INTERNAL CLIPS. WELD PLATE TO TUBES AND FILL ALL GAPS. GRIND SMOOTH AND FLUSH. PAINT.

**NOTE: ALL WORK ON THIS SHEET IS
PART OF ADD. ALTERNATE #1.**

Edith Cherry
D. James See

Architects

CITY OF ALBUQUERQUE
CULTURAL SERVICES DEPARTMENT
RIO GRANDE LIBRARY SYSTEM

TITLE: WYOMING LIBRARY REMODEL
SHADE STRUCTURE: PLAN & DETAILS

Design Review Committee	City Engineer Approval	Date	MO/DAY/YR	MO/DAY/YR
			6/12/06	

APPROVED	DATE	07/21/06

				
---	---	---	---	---

REV: 10/1/01	COMMITTEE	CITY ENGINEER	Last		
City Project No.		Zone Map No.	Sheet	17 of 28	

2017 Project No.	2018 map No.	Sheet
6943.03		A-405

RECORD SET OF DRAWINGS

This set of drawings is provided by the Contractor as a schematic of the project in place. The Architect has not verified these conditions and is not responsible for conclusions drawn therefrom.

CHERRY/SEE/REAMES ARCHITECTS 1/10/08
date

Sheet A-406 Clarification modification. The existing stucco has been brought down to within one inch of the existing shingles. It is terminated with a j metal and we assume metal flashing underneath. Leave the j-metal and flashing in place when removing the existing shingles. Provide new snow and ice barrier and metal flashing as shown running up the stuccoed wall. Add a new surface mounted counter flashing on the stuccoed wall with sealant. This detail will occur where the shingles run into all the stuccoed walls in base bid and alternate No. 2.

AS PER ADDENDUM #1

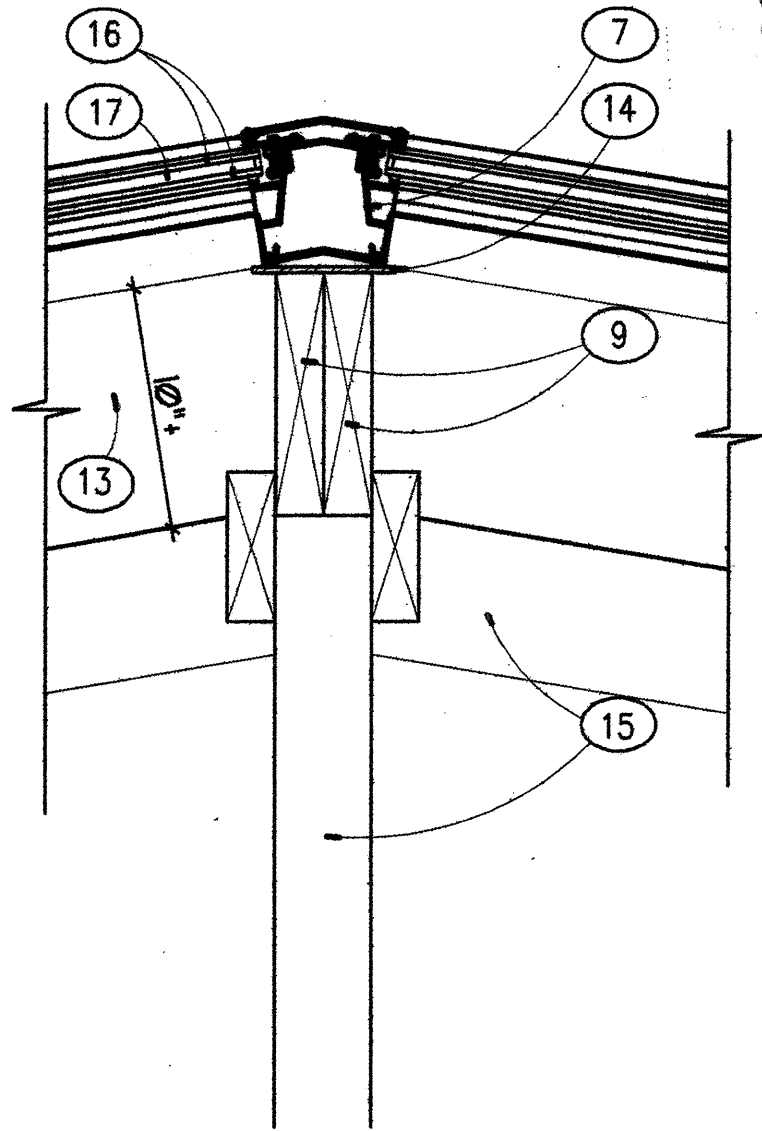

C-1 Section
A-406 Scale: 1 1/2"=1'-0"

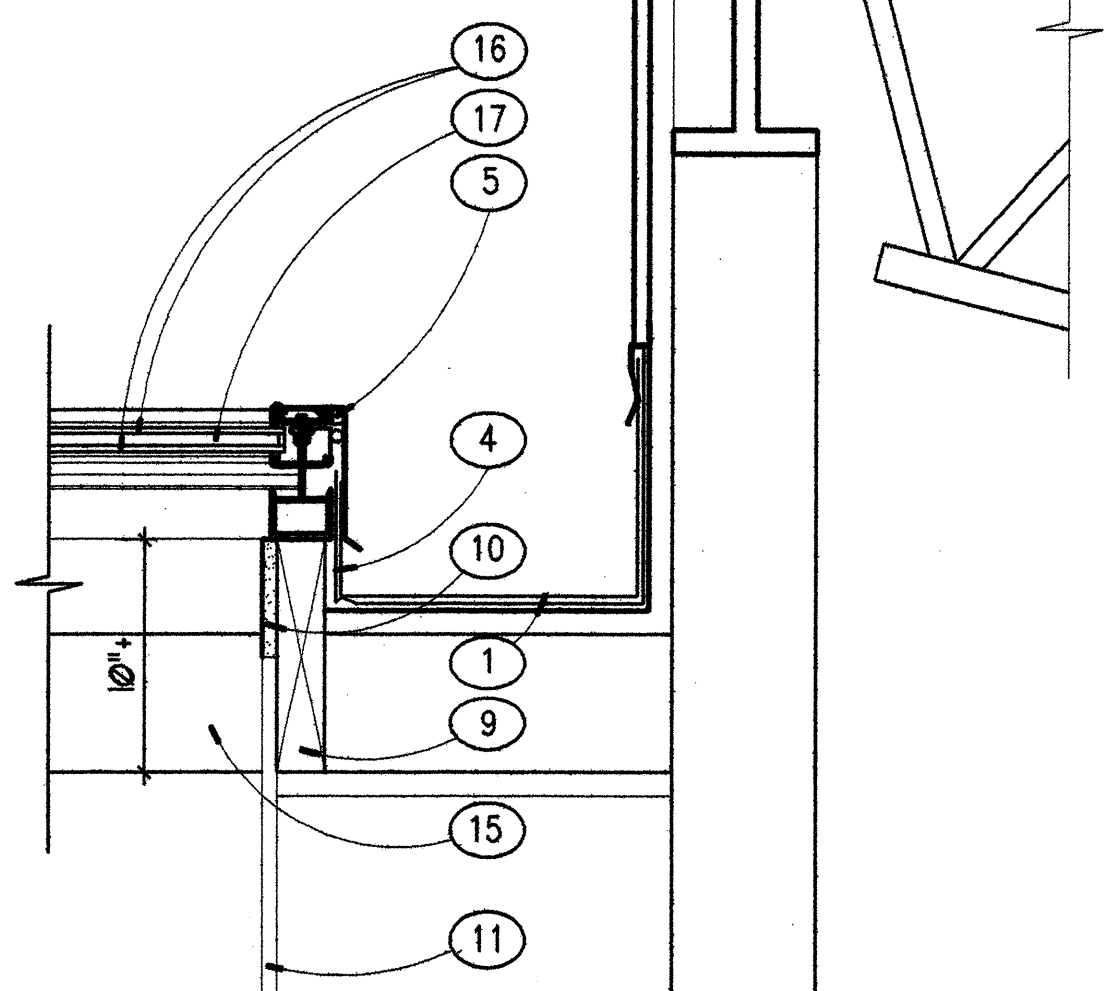

C-2 Section
A-406 Scale: 1 1/2"=1'-0"

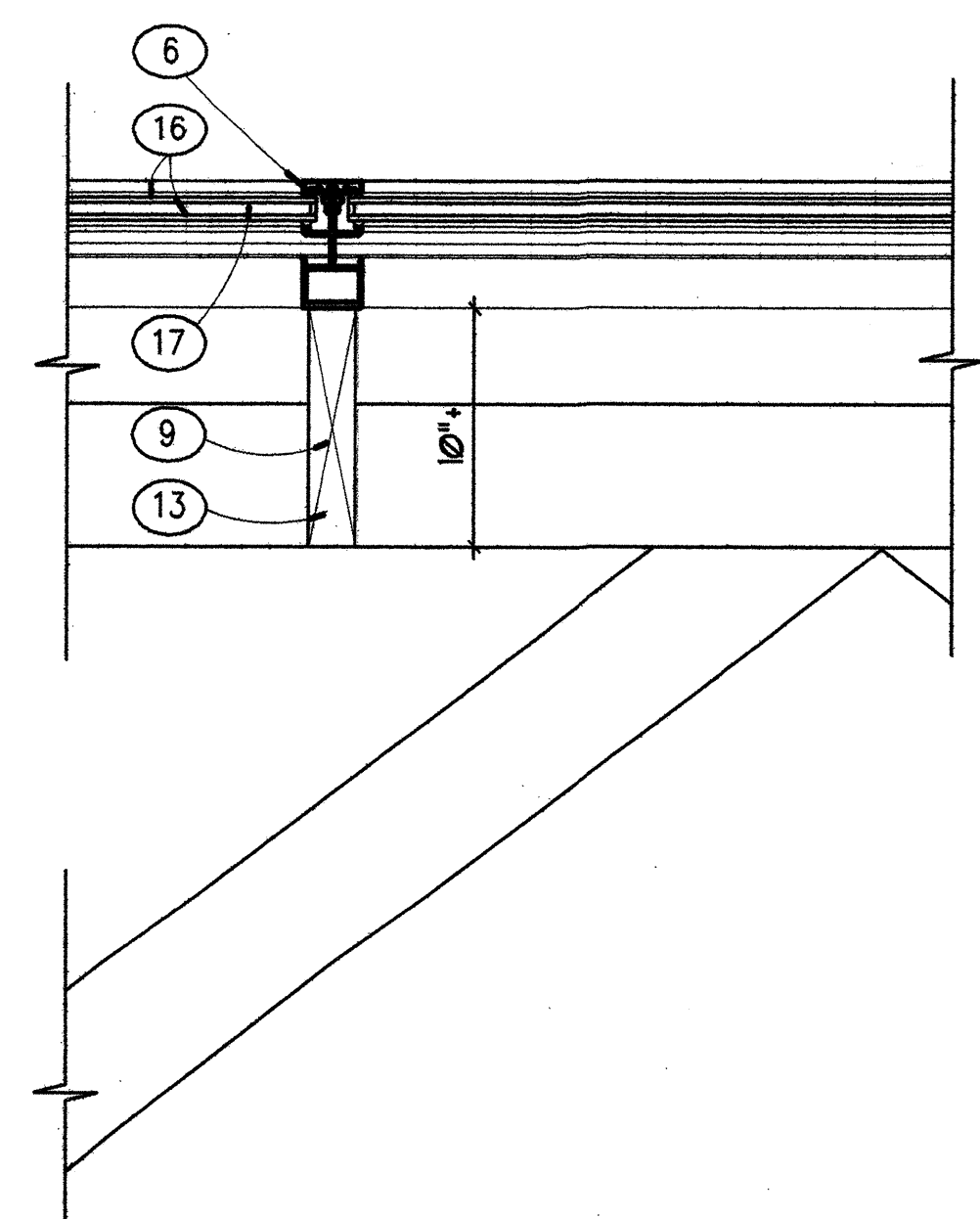

C-3 Section
A-406 Scale: 1 1/2"=1'-0"

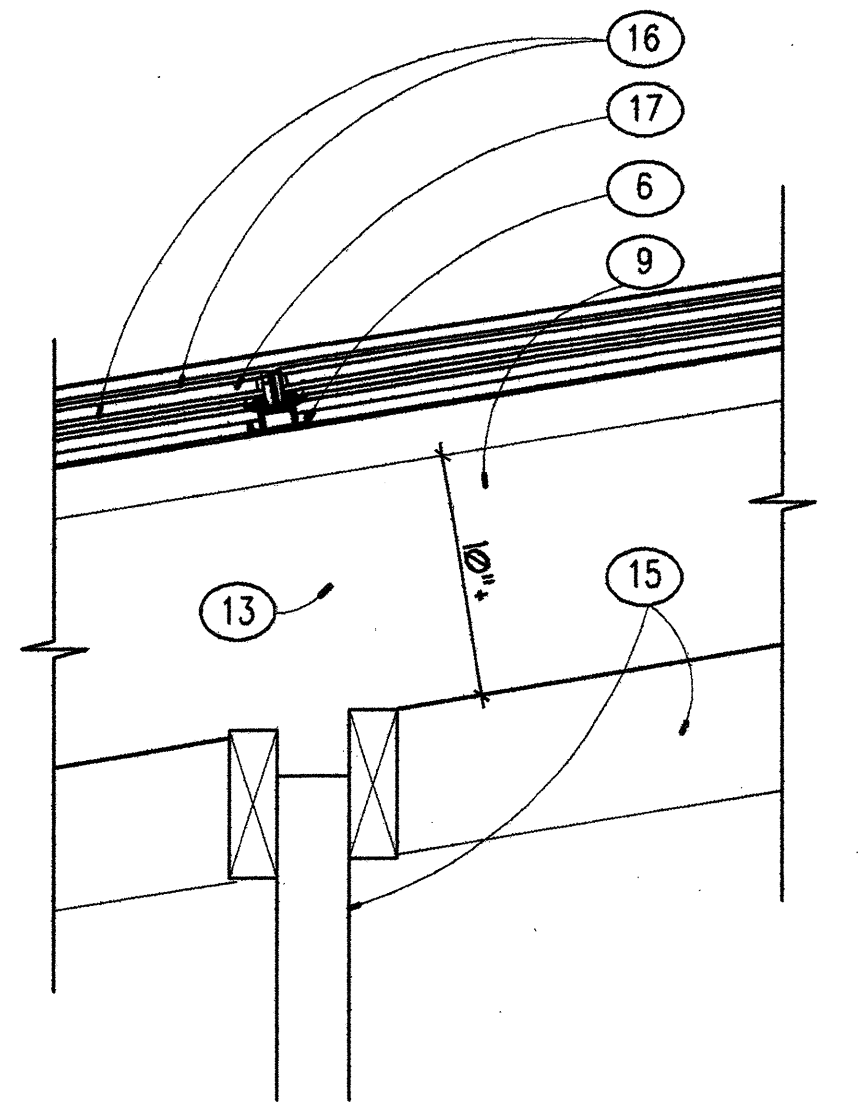

B-1 Section
A-406 Scale: 1 1/2"=1'-0"

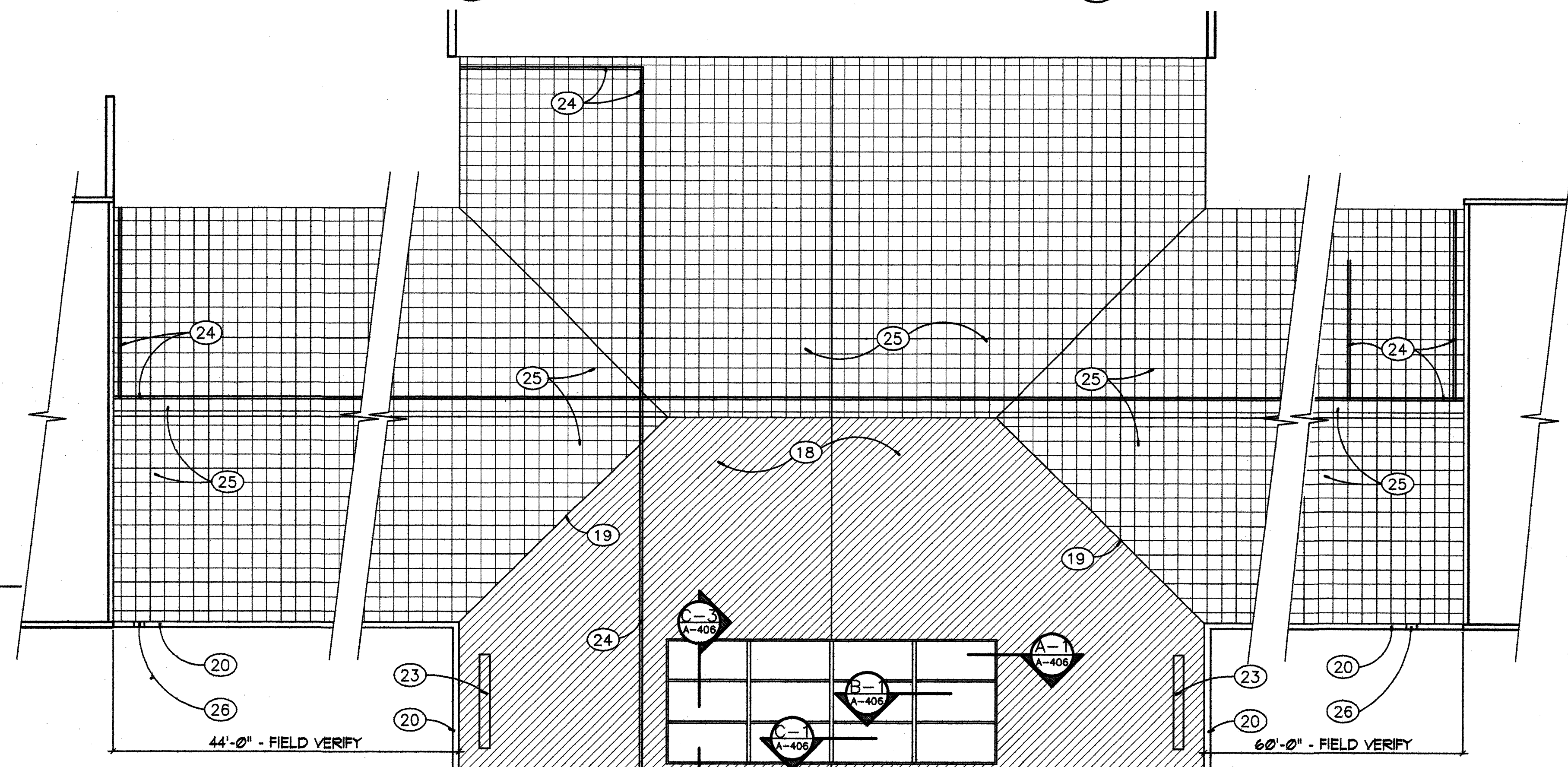

ALTERNATE NO. 2

ALTERNATE NO. 2 CONSISTS OF REMOVING THE EXISTING SHINGLES AND REPLACING THEM WITH NEW FIBERGLASS SHINGLES ON A 90LB ROOF FELT. PROVIDE NEW METAL VALLEY GUTTERS AND EDGE FLASHING AND COUNTER FLASHING AT WALLS AND GUTTER GUTTER EDGES. INSTALL PER ALL MANUFACTURER'S STANDARD DETAILS AND RECOMMENDATIONS. KEYED NOTE 18/A-406 DENOTES THE ROOF AREA TO BE REROOFED IN BASE BID. KEYED NOTE 25/A-406 DENOTES THE AREA OF THE ALTERNATE.

A-2 Roof Plan
A-406 Scale: 1/8"=1'-0"

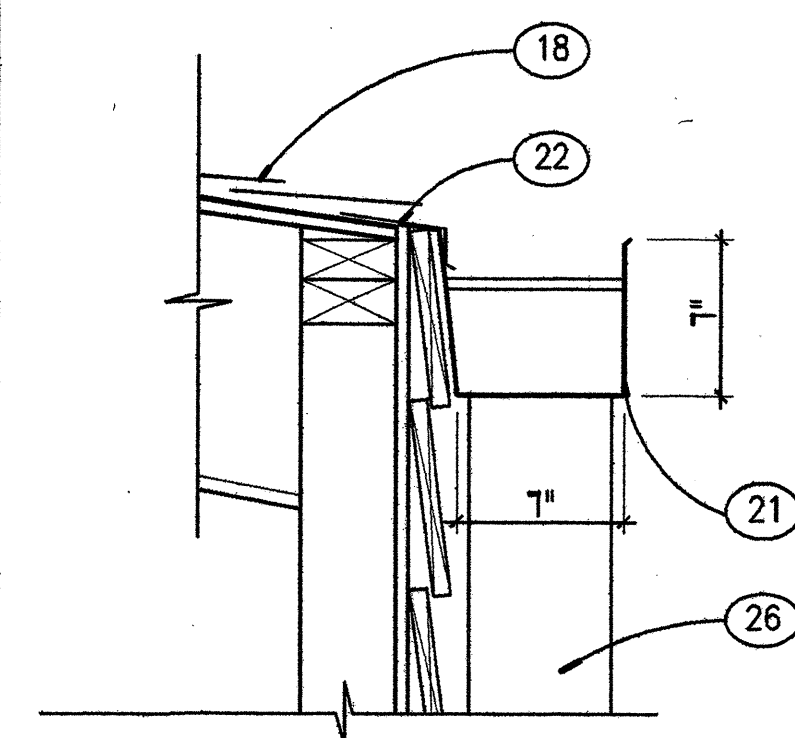

C-4 Section
A-406 Scale: 1 1/2"=1'-0"

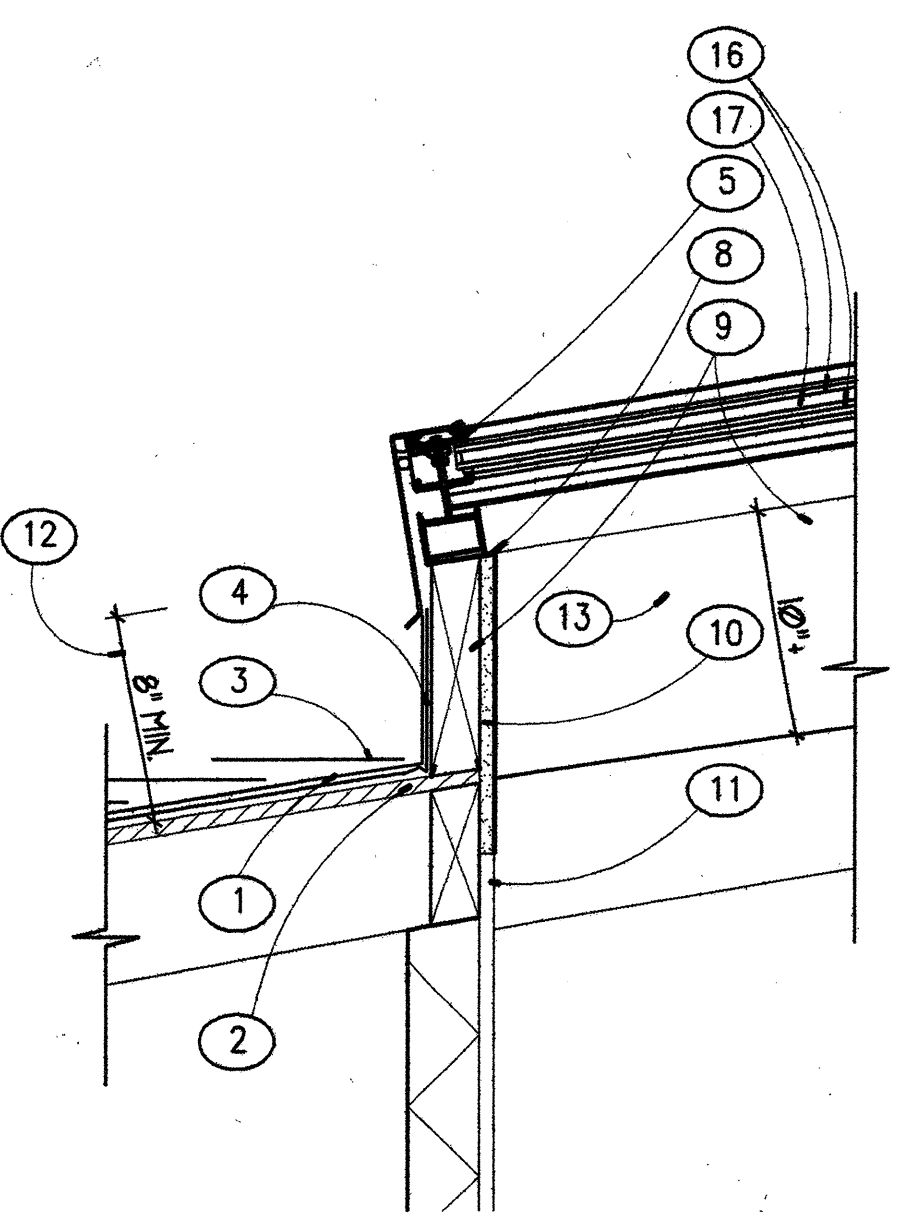

A-1 Section
A-406 Scale: 1 1/2"=1'-0"

REFER TO SHEET AB-101 FOR MODIFIED SKYLIGHT DETAILS

RECORD SET OF DRAWINGS
This set of drawings is provided by the Contractor as a schematic of the project in place. The Architect has not verified these conditions and is not responsible for conclusions drawn therefrom.
CHERRY/SEE/REAMES ARCHITECTS 1/10/08
date

Roof Plan A-2/A-406 Keyed Note 19 will apply at the valleys in Alternate No. 2. Note all ridges will be flashed for manufacturers standard details in Alternate No. 2.

AS PER ADDENDUM #1

GENERAL NOTES

- DO NOT REMOVE OLD SKYLIGHT UNTIL NEW SKYLIGHT IS READY TO BE INSTALLED.
- THE CONTRACTOR MUST VISIT THE SITE PRIOR TO BIDDING TO DETERMINE THE EXTENT OF THE WORK. ALL ROOF VENTS MUST BE FLASHED PER MANUFACTURER'S STANDARD DETAILS AS PART OF THE BASE BID AND ALTERNATE NO. 2.
- PROVIDE ICE AND SNOW BARRIERS PER LOCATIONS CALLED OUT IN SECTION 073113-3.2-3 OR AS NOTED IN THE DRAWINGS.

KEYED NOTES

- NEW 26 GAGE METAL FLASHING WRAP UP UNDER THE SKYLIGHT FLASHING AND EXTEND 24" OUT ONTO THE ROOF SURFACE. TYPICAL ON ALL SIDES OF THE SKYLIGHT. WHERE SKYLIGHT RUNS ADJACENT TO THE WALL, WRAP FLASHING UP THE WALL AND COUNTER FLASH WITH 26 GAGE FLASHING.
- EXISTING PLYWOOD DECK.
- NEW FIBERGLASS SHINGLES. 90 LB FEET.
- NEW 60 MILL ICE AND SNOW BARRIER.
- KAWNEER 1600 S.G. RAFTER.
- KAWNEER 1600 S.G. MULLION.
- KAWNEER 1600 S.G. RIDGE.
- J-METAL.
- NEW 2 X 10" PRESSURE TREATED WOOD AND WOOD CURB. MAKE SURE THAT THIS LEAVES A MINIMUM OF 8" CLEARANCE FROM THE ROOF.
- NEW GYPSUM BOARD TO MATCH EXISTING, TAPE, TEXTURE & PAINT.
- EXISTING GYPSUM BOARD, REPAIR, RE-TEXTURE & RE-PAINT WALL TO A UNIFORM FINISH.
- AS REQUIRED TO RAISE THE SKYLIGHT 8" ABOVE THE ROOF.
- PROVIDE NEW WOOD BLOCKING AS REQUIRED FOR NEW SKYLIGHT.
- 1/4" STEEL PLATE, CONTINUOUS.
- EXISTING TRUSS AND BLOCKING.
- 1" INSULATED GLASS WITH 1/4" PPG SOLARCOOL BRONZE (2) TEMPERED TOP LAYER, SECOND LAYER 1/4" LAMINATED PPG SOLARBAN 60 (3) LAMINATED W/ SHADING COEFFICIENT .20 VISIBLE LIGHT 16% WINTER U-VALUE .29 AND SUMMER U-VALUE .31.
- GAP BETWEEN PANES OF GLASS.
- REMOVE ASPHALT SHINGLES. REPLACE WITH NEW FIBERGLASS SHINGLES TO MATCH EXISTING SHINGLES AS CLOSELY AS POSSIBLE. PROVIDE NEW 90LB ROOF FELT.
- REPLACE VALLEY GUTTER.
- REMOVE EXISTING GUTTER AND REPLACE WITH NEW GUTTER C-4/A-406
- NEW 22 GAGE GALVULME KYMAR FINISHED GUTTER TO MATCH NEW FACIA TRIM. REMOVE OLD GUTTER.
- NEW FLASHING
- REMOVE EXISTING CUT IN ROOF DRAINS. PLYWOOD PLYWOOD OVER AND ROOF OVER WITH NEW SHINGLES.
- EXISTING ELECTRIC AND GAS LINES REMOVE AND REPLACE AS REQUIRED FOR ROOFING. PROVIDE NEW PRESSURE TREATED WOOD BLOCKING FOR THE LINES. CONTRACTOR VISIT THE SITE PRIOR TO BIDDING TO DETERMINE THE EXTENT OF THE REMOVAL.
- ALTERNATE NO. 2. SEE ADJACENT NOTE FOR EXTENT OF WORK.
- NEW 6X8 KYMAR PAINTED DOWNSPOUT LOCATE AT EXISTING LOCATIONS.

AS BUILT INFORMATION		BENCH MARK		SURVEY INFORMATION		FIELD NOTES		REVISIONS/REMARKS		DESIGNED BY:		DRAWN BY:		CHECKED BY:	
CONTRACTOR	DATE	WORK STATED BY	DATE	INSPECTOR'S APPROVAL	DATE	FIELD VERIFICATION BY	DATE	DRAWING CORRECTED BY	DATE	MICRO-FILM INFORMATION	DATE	RECORDED BY	DATE	NO.	NO.

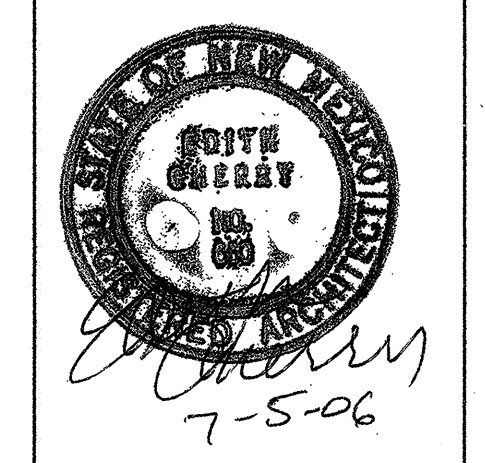

Edith Cherry
D. James See
Architects
320 A ONE WAY Albuquerque, New Mexico, 87102 505 262 9772

CITY OF ALBUQUERQUE
CULTURAL SERVICES DEPARTMENT
RIO GRANDE LIBRARY SYSTEM

TITLE:
WYOMING LIBRARY REMODEL
SKYLIGHT DETAILS

Design Review Committee
APPROVE
AUG 31 2006
DESIGN REVIEW COMMITTEE

City Engineer Approval
APPROVE
AUG 31 2006
CITY ENGINEER

Last Design Update
6/12/06

City Project No.
6943.03

Zone Map No.

Sheet
18 Of 28
A-406

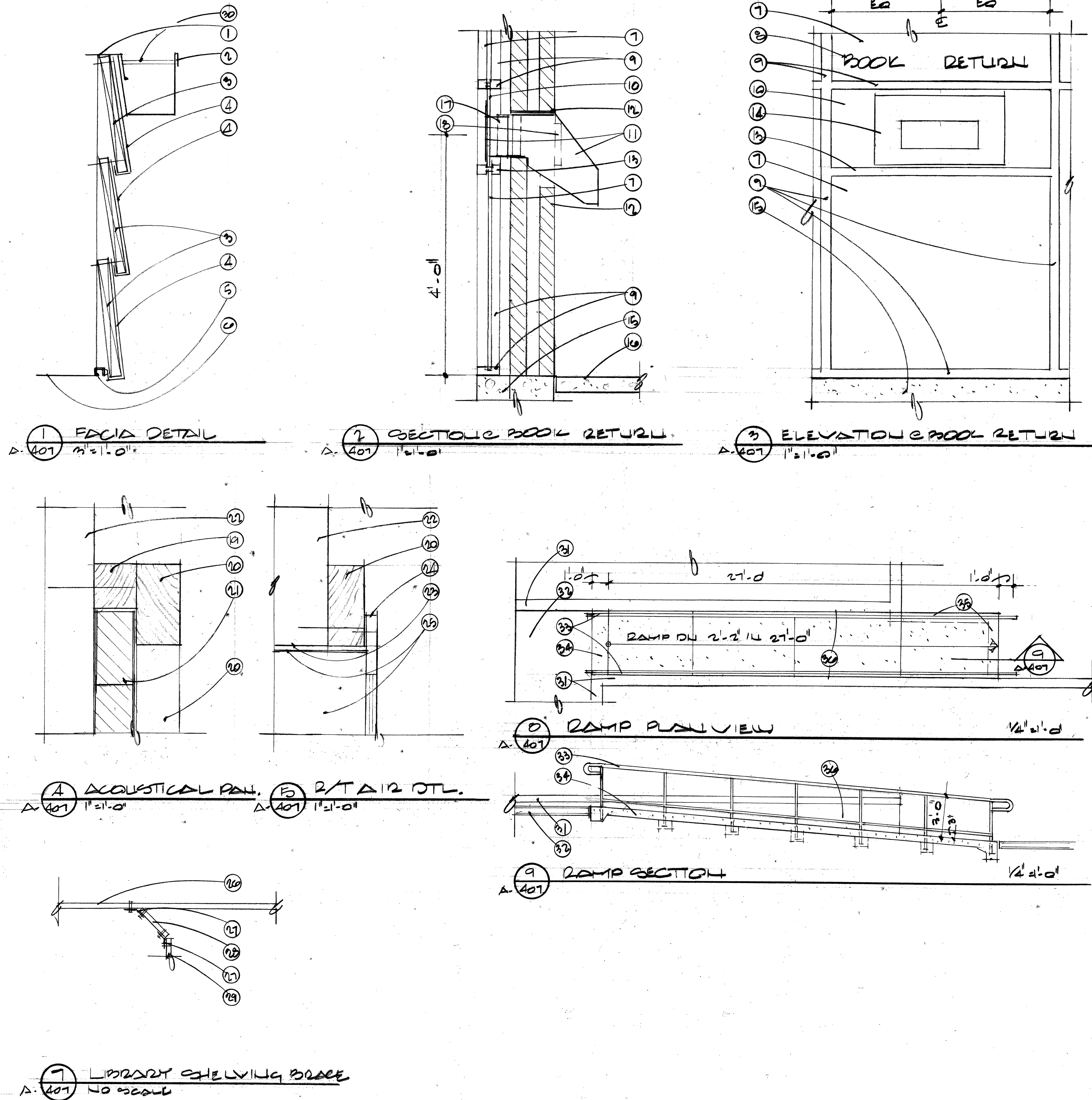

KEYED NOTES

- EXISTING ROOF FLASHING.
- EXISTING GUTTER AND DOWN SPOUT. CAREFULLY REMOVE THE GUTTER AND DOWNSPOUT. INSTALL THE NEW 24 GAGE KYNAR PAINTED METAL COVERS AND REINSTALL THE GUTTER AND DOWNSPOUTS.
- EXISTING WOOD FASCIA. PAINT EXISTING WOOD FASCIA WITH TWO COATS OF WOOD PRESERVATIVE. RE-SECURE LOOSE PIECES.
- NEW 24 GAGE KYNAR PAINTED J-METAL COVERS. STARTING AT THE BOTTOM, LAP THE WOOD FASCIA AND ATTACH ON TOP AT 12" OC. PLACE THE NEXT METAL COVER OVER THE MIDDLE WOOD FASCIA COVERING THE LOWER FASCIA ATTACHMENTS. ARCHITECT TO SELECT KYNAR COLOR FROM MANUFACTURER'S STANDARD COLORS.
- EXISTING DRIP. CLEAN AND SEAL GAP BETWEEN METAL FASCIA WITH SEALANT.
- AT SOFFIT, REMOVE LOOSE PAINT. REFASTEN ANY LOOSE MATERIALS AND REPAINT.
- NEW 3/8" LAMINATED GLAZING.
- NEW 4" HIGH WHITE HELVETICA LETTERS, "BOOK RETURN".
- EXISTING DARK BRONZE ALUMINUM WINDOW FRAME.
- 1/4" DARK BRONZE ALUMINUM PLATE.
- OWNER FURNISHED KINGSLEY BOOK DROP WITH CHUTE. CONTRACTOR INSTALLED.
- CUT CONCRETE FILLED DOUBLE BRICK WYTH WALL AS REQUIRED FOR INSTALLATION OF BOOK CHUTE. REPAIR OPENING AND SEAL TO CHUTE AFTER INSTALLATION.
- NEW DARK BRONZE ALUMINUM HORIZONTAL FRAME BELOW THE BOOK DROP.
- REMOVE THE LETTERS AND PAINT THE OWNER FURNISHED BOOK DROP DARK BRONZE.
- EXISTING STEM WALL.
- EXISTING CONCRETE SLAB.
- ADJUST THE CHUTE IN THE WALL SO THE DROP FITS INTO THE CHUTE.
- 2" X 2" 1/8" STEEL ANGLE ON EACH SIDE OF THE CHUTE. BOLT TO WALL AND CHUTE.
- 3/4" X 3/4" SELECT OAK TRIM ON FOUR SIDES.
- 3/4" X 1 1/2" SELECT OAK TRIM ON FOUR SIDES.
- THREE 4' X 8' X 3/4" FABRIC COVERED TACKABLE ACOUSTICAL PANELS SET IN OAK, TRIM SIDES AS REQUIRED. BUTT GOOD NON-CUT PANEL PIECES AT JOINTS WITH NO H TRIM.
- EXISTING BRICK
- CUT EXISTING BRICK AND WALL AS REQUIRED FOR RELOCATED HVAC RETURN AIR.
- REUSE EXISTING REMOVED RETURN AIR GRILL.
- RETURN AIR DUCT.
- EXISTING UNISTRUT P1000 @ 4'-0" O.C. ATTACHED TO THE BOTTOM OF THE WOOD TRUSSES.
- UNISTRUT P1546 WITH 1/2" BOLT.
- UNISTRUT P-3300 @ 8'-0" O.C. STAGGER BRACES.
- TOP OF LIBRARY SHELVING.
- REMOVE EXISTING SCREEN AND ADD NEW GALVANIZED HARDWARE CLOTH SCREENING ON THE EXISTING GUTTERS.
- EXISTING PLANTER WALLS.
- EXISTING CONCRETE WALK.
- NEW 1 1/2" DIAMETER GALVANIZED TUBE HANDRAILS ON EACH SIDE PER ADA REQUIREMENTS WITH SIX EQUALLY SPACED UPRIGHTS SET A MINIMUM OF 10" INTO THE NEW RAMP. PROVIDE A MINIMUM 12 X 12 THICKENED CONCRETE AT EACH SUPPORT. WELD ALL JOINTS SOLID AND GRIND SMOOTH. HOT GALVANIZE AND PAINT.
- REMOVE EXISTING CONCRETE AT RAMP AND ONE SECTION BEYOND THE END OF THE RAMP. PLACE NEW COMPACTED FILL AS REQUIRED FOR THE NEW CONCRETE RAMP. POUR NEW RAMP WITH TURN DOWNS AT ENDS AND THICKENED AREAS FOR PIPE SUPPORTS FOR THE RAILING.
- TURN DOWN CONC. SLAB AT END WHERE TURN DOWN IS EXPOSED. FORM SMOOTH AND FINISH.
- DRILL 4-1/2" DIAMETER WEEP HOLES IN EACH PLANTER WALL 6" ABOVE THE SLOPE OF THE RAMP.

AS BUILT INFORMATION		BENCH MARK		SURVEY INFORMATION		FIELD NOTES		BY		REVISIONS/REMARKS		NO. DATE		DESIGNED BY:		DRAWN BY:		CHECKED BY:	
CONTRACTOR	DATE:	WORK STAKED BY	DATE:	INSPECTOR'S APPROVAL	DATE:	FIELD VERIFICATION BY	DATE:	DRAWING CORRECTED BY	DATE:	MICRO-FILM INFORMATION	DATE:	RECORDED BY	NO.						

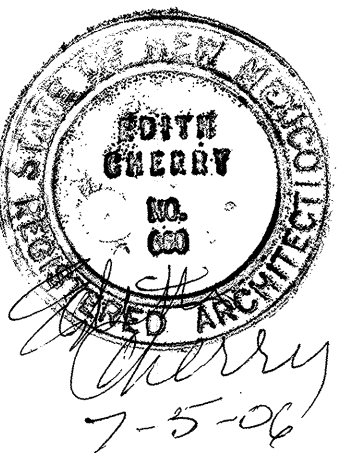

Edith Cherry D. James See Architects	
CITY OF ALBUQUERQUE CULTURAL SERVICES DEPARTMENT RIO GRANDE LIBRARY SYSTEM	
TITLE: WYOMING LIBRARY REMODEL MISC. DETAILS	
Design Review Committee APPROVED AUG 31 2006 DESIGN REVIEW COMMITTEE	City Engineer Approval APPROVED AUG 31 2006 CITY ENGINEER
Last Design Update 6/12/06	Last Design Update 6/12/06
City Project No. 6943.03	Zone Map No.
Sheet A-401	19 Of 28

RECORD SET OF DRAWINGS
This set of drawings is provided by the Contractor as a schematic of the project in place. The Architect has not verified these conditions and is not responsible for conclusions drawn therefrom.
CHERRY/SEE/REAMES ARCHITECTS 1/10/08
date

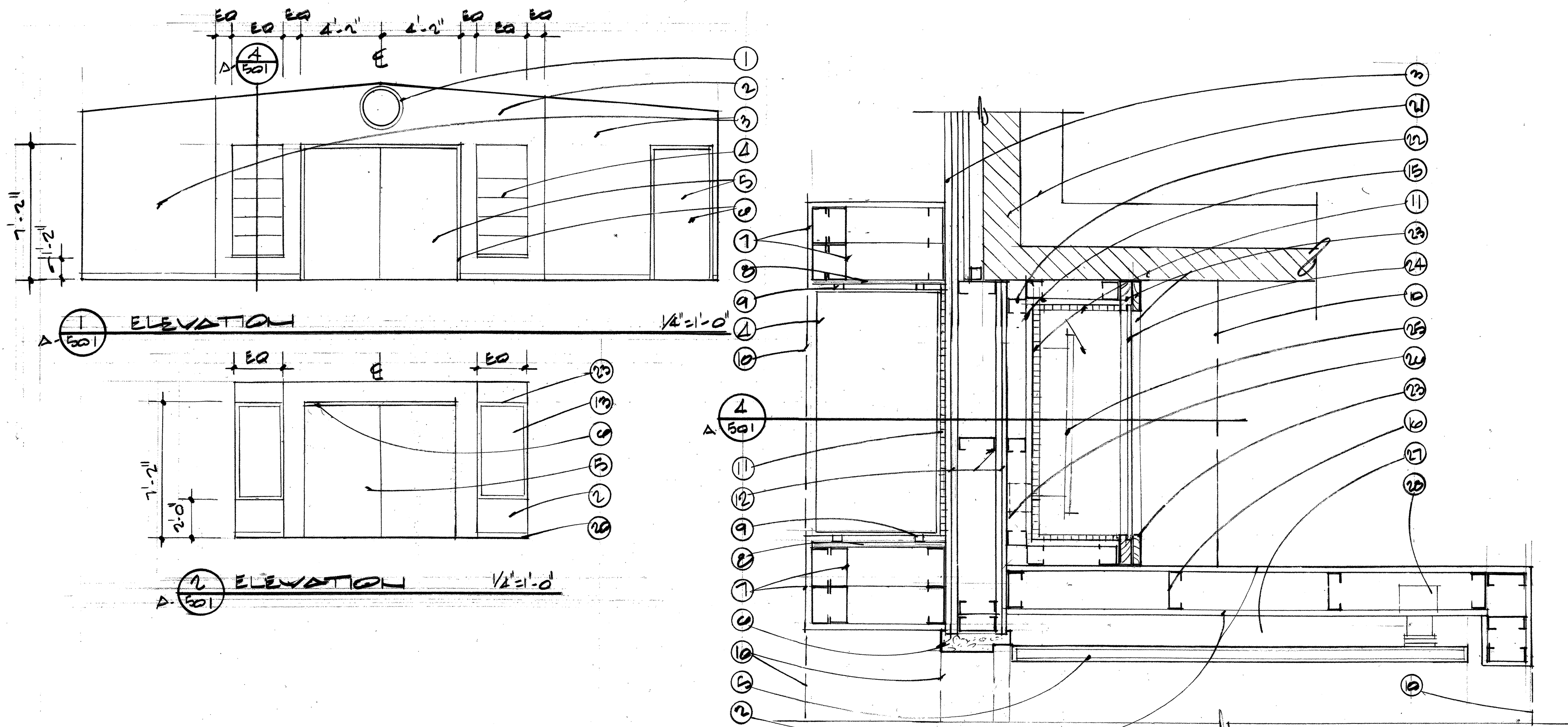

KEYED NOTES

1. AT EXISTING DUCT AT WALL, PROVIDE A 2" WIDE METAL COLLAR WHERE IT PENETRATES THE WALL. PAINT
2. 5/8" TYPE X GYPSUM BOARD ON 4" - 25 GAGE METAL STUDS FURR OUT.
3. TWO HOUR WALL AT EXISTING WALL. CONSTRUCT PER GYPSUM ASSOCIATION FIRE RESISTANCE MANUAL FILE NO. WP 7125. CONSISTS OF FOUR LAYERS OF 5/8" TYPE X GYPSUM BOARD ON 1 5/8" STEEL STUDS. RUN WALL FROM FLOOR TO BOTTOM OF ROOF DECK. REMOVE AND REPLACE CEILINGS AS REQUIRED TO CONSTRUCT THE WALL.
4. 3/8" TEMPERED GLASS SHELVES WITH ROUND POLISHED EDGES AT RECESSED DISPLAY CASES.
5. NEW 90 MINUTE-RATED WOOD DOORS.
6. NEW 90 MINUTE-RATED HOLLOW METAL FRAMES.
7. FURR OUT PER KEYED NOTE #2 AT SIDES OF BOOK CASES. FURR OUT THE EXISTING BRICK WING WALL. MATCH WIDTH OF THIS FURR OUT ON ALL SIDES OF THE DISPLAY CASES.
8. 1/2" PLYWOOD UNDER 5/8" THICK GYPSUM BOARD.
9. SHELF BRACKETS SCREWED TO PLYWOOD AND RECESSED IN 5/8" TYPE X GYPSUM BOARD.
10. LINE OF 7'-2" AFF 5/8" TYPE X GYPSUM BOARD SOFFIT.
11. 1/2" PLATE MIRROR.
12. AT OPENING CONSTRUCT A TWO HOUR FIREWALL PER GYPSUM ASSOCIATION FIRE RESISTANCE MANUAL DESIGN NUMBER WP 1522. WITH TWO LAYERS OF 5/8" TYPE X GYPSUM BOARD ON 4" STEEL STUDS. CARRY THE WALL FROM THE FLOOR TO THE BOTTOM OF THE ROOF DECK. REMOVE AND REPLACE THE CEILING AS REQUIRED TO CONSTRUCT THE WALL.
13. NEON DISPLAY CASE.
14. REMOVE AND REPLACE EXISTING CEILINGS AS REQUIRED FOR NEW FIRE WALLS TO DECK.
15. 5/8" TYPE GYPSUM BOARD.
16. 4" 25 GAGE STUDS AT 16" OC.
17. RECESSED LIGHT FIXTURE. SEE ELECTRICAL.
18. EDGE OF DISPLAY RECESS.
19. 1/2" CORIAN OR EQUAL SHELF WITH 2" RADIUS EDGE.
20. 4" VINYL BASE.
21. EXISTING BRICK AND FRAME WALL.
22. 2" METAL STUD FURR OUT.
23. SELECT OAK STOP AND TRIM.
24. 1/2" TWO WAY MIRROR GLASS WITH THE MIRROR TURNED INTO THE NEON DISPLAY SIDE. THIS IS PART OF THE ART GLASS ALLOWANCE.
25. NEON ART. SEE ALLOWANCE. NOTE THE CONTRACTOR MUST COORDINATE WITH THE ARTIST AND PROVIDE BOXES, CONDUIT AND PENETRATIONS IN THE MIRRORS FOR ART PIECE.
26. PROVIDE ELECTRICAL BOXES AND 1/2" FLEX CONDUIT TO BOXES AND TO TRANSFORMER LOCATED IN MECHANICAL ROOM FOR NEON POWER. COORDINATE LOCATIONS WITH ARTIST.
27. OFFSET WALL AS REQUIRED TO CLEAR ALL DOOR HARDWARE AND CLOSERS.
28. DOOR HOLD OPEN CONNECTED TO FIRE ALARMS.

Change at Children's Area Art Glass
 1. Please delete the 1/2" plate mirror at the sides, top and bottom (keyed note #11) of both niches for neon and art glass and paint the gyp. brd. matte black.
 (After experimenting with the neon and art glass we decided to eliminate the mirror and make it a black. The mirror makes it too busy and detracts from the art glass.)

AS PER AS1#5

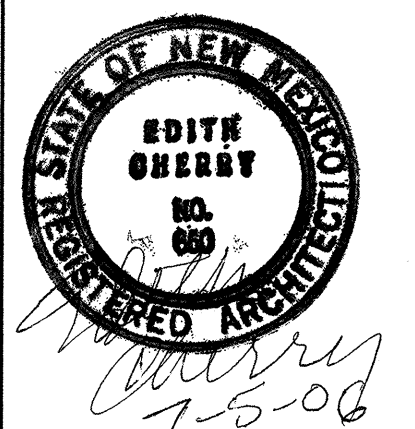

KEYED NOTES

1. OAK TRIM.
2. METAL SUPPORT BRACKET SUPPLIED WITH THE NEON.
3. 1/2" ART GLASS.
4. 15mm NEON TUBE.
5. 1/2" ART MIRROR.

KEYED NOTES

1. OAK TRIM.
2. METAL SUPPORT BRACKET SUPPLIED WITH THE NEON.
3. 1/2" ART GLASS.
4. 15mm NEON TUBE.
5. 1/2" ART MIRROR.
6. OAK ACCESS PANEL WITH LOCK.
7. NEON TRANSFORMER.

AS PER AS1#5

**Edith Cherry
D. James See**

Architects

CITY OF ALBUQUERQUE
CULTURAL SERVICES DEPARTMENT
RIO GRANDE LIBRARY SYSTEM

TITLE: WYOMING LIBRARY REMODEL
ENLARGED PLANS: DOORS TO CHILDRENS' AREA

Design Review Committee	City Engineer Approval	Update
APPROVED AUG 31 2006 DESIGN REVIEW COMMITTEE	APPROVED AUG 31 2006 CITY ENGINEER	6/12/06

City Project No. 6943.03 Zone Map No. Sheet 20 of 28
 A-501

NEON DETAIL

Scale: 3"=1'-0"

SECTION

Scale: 1/2"=1'-0"

NEON DETAIL

Scale: 1"=1'-0"

RECORD SET OF DRAWINGS

This set of drawings is provided by the Contractor as a schematic of the project in place. The Architect has not verified these conditions and is not responsible for conclusions drawn therefrom.

1/16/10

KEYED NOTES

- 1 REMOVE RETURN AIR GRILLE. REINSTALL AS 18 X 48 SHOWN IN RENO PLAN SHEET MP-102.
- 2 REMOVE CEILING SUPPLY DIFFUSER AS INDICATED BY 'X'. DUCTWORK TO REMAIN.
- 3 EXHAUST GRILLE TO BE REMOVE AS INDICATED BY 'X'. DUCTWORK TO REMAIN.
- 4 CEILING EXHAUST FAN TO BE REMOVED AS INDICATED BY 'X'.
- 5 CEILING SUPPLY DIFFUSER TO REMAIN.

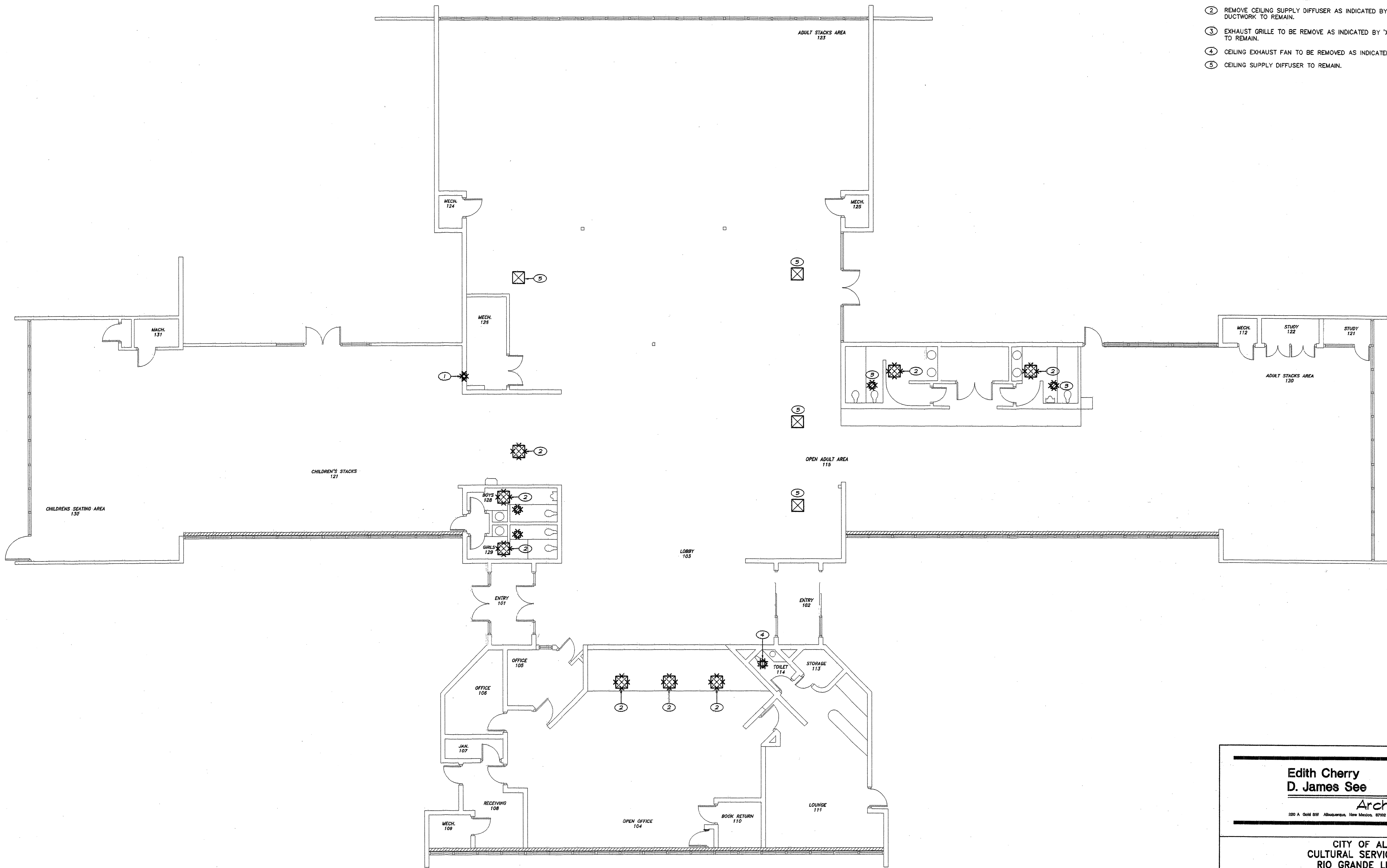

AS BUILT INFORMATION		BENCH MARK		SURVEY INFORMATION		FIELD NOTES		REVISIONS/REMARKS		BY		DATE		DESIGNED BY:		DRAWN BY:		CHECKED BY:		DATE:		DATE:		DATE:	
CONTRACTOR	DATE:	WORK STAGED BY	DATE:	INSPECTOR'S APPROVAL	DATE:	FIELD VERIFICATION BY	DATE:	DRAWING CORRECTED BY	DATE:	MICRO-FILM INFORMATION	RECORDED BY	DATE:	NO.	NO.	NO.	NO.	NO.	NO.	NO.	NO.	NO.	NO.	NO.	NO.	NO.

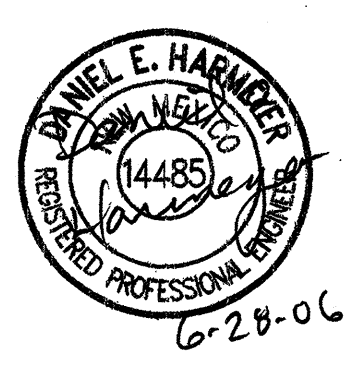

Edith Cherry
D. James See
Architects
320 A. 5th SW Albuquerque, New Mexico, 87102 505 242 1278

CITY OF ALBUQUERQUE
CULTURAL SERVICES DEPARTMENT
RIO GRANDE LIBRARY SYSTEM
TITLE: WYOMING LIBRARY REMODEL
FLOOR PLAN - HVAC DEMOLITION

Design Review Committee	City Engineer Approval	Update	5/30/06
APPROVED AUG 31 2006 DESIGN REVIEW COMMITTEE	APPROVED AUG 31 2006 CITY ENGINEER	Zone Map No.	Sheet 21 of 28 M-101

FLOOR PLAN - HVAC DEMOLITION
SCALE: 1/8"=1'-0"

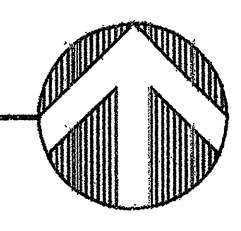

RECORD SET OF DRAWINGS
This set of drawings is provided by the Contractor as a schematic of the project in place. The Architect has not verified these conditions and is not responsible for conclusions drawn therefrom.
CHERRY/SEE/REAMES ARCHITECTS 1/10/08 date

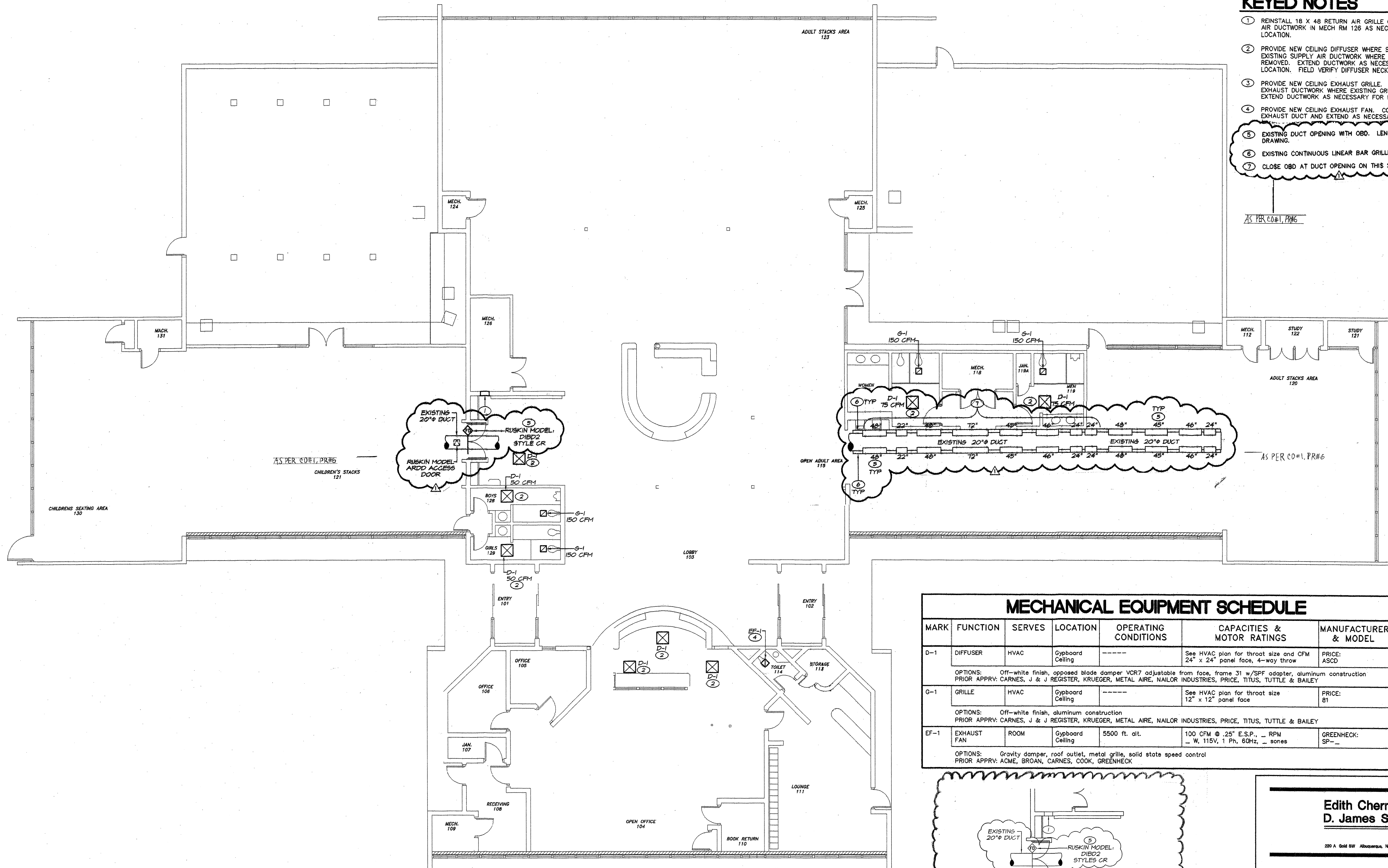

KEYED NOTES

- 1 REINSTALL 18 X 48 RETURN AIR GRILLE 6" AFF. MODIFY RETURN AIR DUCTWORK IN MECH RM 126 AS NECESSARY FOR NEW GRILLE LOCATION.
- 2 PROVIDE NEW CEILING DIFFUSER WHERE SHOWN. CONNECT TO EXISTING SUPPLY AIR DUCTWORK WHERE EXISTING DIFFUSER WAS REMOVED. EXTEND DUCTWORK AS NECESSARY FOR NEW DIFFUSER LOCATION. FIELD VERIFY DIFFUSER NECK SIZE PRIOR TO ORDERING.
- 3 PROVIDE NEW CEILING EXHAUST GRILLE. CONNECT TO EXISTING EXHAUST DUCTWORK WHERE EXISTING GRILLE WAS REMOVED. EXTEND DUCTWORK AS NECESSARY FOR NEW LOCATION.
- 4 PROVIDE NEW CEILING EXHAUST FAN. CONNECT TO EXISTING EXHAUST DUCT AND EXTEND AS NECESSARY.
- 5 EXISTING DUCT OPENING WITH OBD. LENGTH AS SHOWN ON DRAWING.
- 6 EXISTING CONTINUOUS LINEAR BAR GRILLE.
- 7 CLOSE OBD AT DUCT OPENING ON THIS SECTION OF DUCT.

AS PER CO#1, PR#6

AS PER CO#1, PR#6

MECHANICAL EQUIPMENT SCHEDULE

MARK	FUNCTION	SERVES	LOCATION	OPERATING CONDITIONS	CAPACITIES & MOTOR RATINGS	MANUFACTURER & MODEL
D-1	DIFFUSER	HVAC	Gypboard Ceiling	-----	See HVAC plan for throat size and CFM 24" x 24" panel face, 4-way throw	PRICE: ASCD
OPTIONS: Off-white finish, opposed blade damper VCR7 adjustable from face, frame 31 w/SPF adapter, aluminum construction PRIOR APPRV: CARNES, J & J REGISTER, KRUEGER, METAL AIRE, NAILOR INDUSTRIES, PRICE, TITUS, TUTTLE & BAILEY						
G-1	GRILLE	HVAC	Gypboard Ceiling	-----	See HVAC plan for throat size 12" x 12" panel face	PRICE: 81
OPTIONS: Off-white finish, aluminum construction PRIOR APPRV: CARNES, J & J REGISTER, KRUEGER, METAL AIRE, NAILOR INDUSTRIES, PRICE, TITUS, TUTTLE & BAILEY						
EF-1	EXHAUST FAN	ROOM	Gypboard Ceiling	5500 ft. alt.	100 CFM @ .25" E.S.P., _ RPM _ W, 115V, 1 Ph, 60Hz, _ sones	GREENHECK: SP-__
OPTIONS: Gravity damper, roof outlet, metal grille, solid state speed control PRIOR APPRV: ACME, BROAN, CARNES, COOK, GREENHECK						

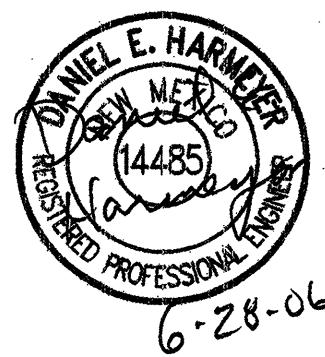

FLOOR PLAN - HVAC

SCALE: 1/8"=1'-0"

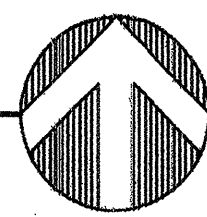

AS PER CO#1, PR#2

RECORD SET OF DRAWINGS
This set of drawings is provided by the Contractor as a schematic of the project in place. The Architect has not verified these conditions and is not responsible for conclusions drawn therefrom.

CHERRY/SEE/REAMES ARCHITECTS 1/10/08
date

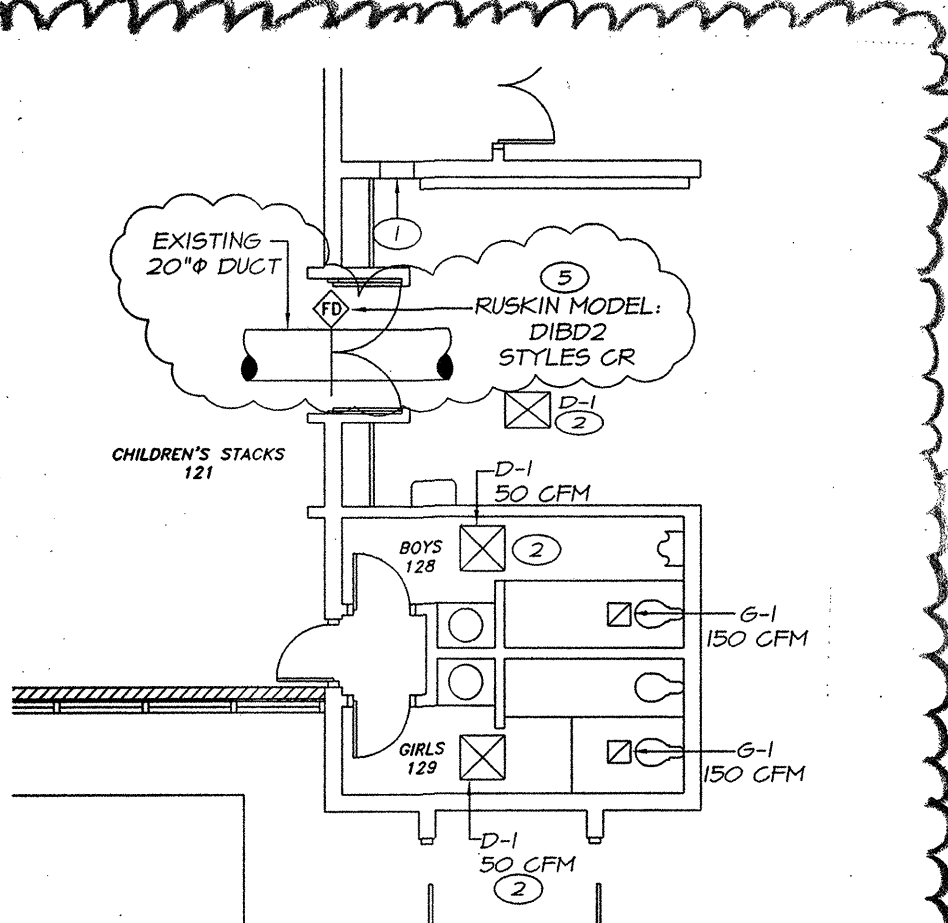

KEYED NOTES

- 5 INSTALL PER U.L. REQUIREMENTS.

Edith Cherry
D. James See

Architects

220 A Gold SW Albuquerque, New Mexico, 87102 505 842 1070

CITY OF ALBUQUERQUE
CULTURAL SERVICES DEPARTMENT
RIO GRANDE LIBRARY SYSTEM

TITLE: WYOMING LIBRARY REMODEL
FLOOR PLAN - HVAC

Design Review Committee
APPROVE
AUG 31 2006
DESIGN REVIEW COMMITTEE

City Engineer Approval
APPROVE
AUG 31 2006
CITY ENGINEER

Design Update
5/30/06
Last Design Update

City Project No.

Zone Map No.

Sheet 22 Of 28

M-102

- ① REMOVE AND DISPOSE EXISTING FIXTURES. MODIFY EXISTING ROUGH-IN FOR NEW FIXTURES AS DESCRIBED ON NEW WORK PLAN.
- ② REMOVE AND DISPOSE EXISTING FIXTURES. REMOVE ALL SERVICE PIPING WASTE, VENT AND VENT UP TO POINTS USABLE FOR NEW PIPING AS SHOWN ON NEW WORK PLAN.
- ③ THIS IS ASSUMED LOCATION OF EXISTING SAN. SEWER (OR POINTS) UP TO WHICH EXISTING SEWER SHOULD BE REMOVED.

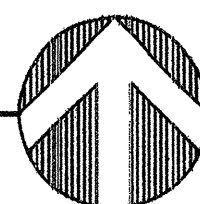
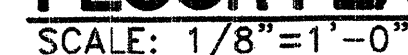

This set of drawings is provided by the Contractor as a schematic of the project in place. The Architect has not verified these conditions and is not responsible for conclusions drawn therefrom.

CHERRY/SEE/REAMES ARCHITECTS 1/10/02
date

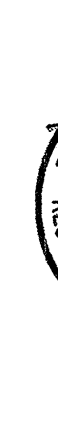
NO. DATE		REVISIONS/REMARKS	BY	SURVEY INFORMATION		BENCH MARK	AS BUILT INFORMATION		
				FIELD NOTES			CONTRACTOR	DATE	
				NO.	BY	DATE	WORK STAKED BY	DATE	
							INSPECTOR'S APPROVAL	DATE	
							FIELD VERIFICATION BY	DATE	
							DRAWING CORRECTED BY	DATE	
							MICRO-FILM INFORMATION		
							RECORDED BY	DATE	
							NO.		
				<div> 6-28-06</div>					
DESIGNED BY:				DATE:					
DRAWN BY:				DATE:					
CHECKED BY:				DATE:					

REMODEL & DEMOLITION

DATE: 5/30/06

DATE: 6/28/06

Sheet 0-101

23 Of 28



ELECTRICAL SYMBOLS			
	FLUORESCENT LIGHT FIXTURE NUMBER INDICATES FIXTURE TYPE		THERMOSTAT
	FLUORESCENT LIGHT FIXTURE w/ ONE TUBE. NUMBER INDICATES FIXTURE TYPE		SENSOR
	CEILING LIGHT FIXTURE. NUMBER INDICATES FIXTURE TYPE		TELEPHONE OUTLET
	BRACKET LIGHT FIXTURE. NUMBER INDICATES FIXTURE TYPE		TELEPHONE OUTLET IN FLOOR
	EXIT LIGHT FIXTURE. NUMBER INDICATES FIXTURE TYPE		COMBINATION TELEPHONE/DATA OUTLET
	EMERGENCY LIGHT. NUMBER INDICATES FIXTURE TYPE		COMPUTER DATA OUTLET
	SINGLE RECEPTACLE		CABLE TV OUTLET
	DUPLEX RECEPTACLE		FIRE ALARM CONTROL PANEL
	GFCI DUPLEX RECEPTACLE		FIRE ALARM ANNUNCIATOR
	FOUR PLEX RECEPTACLE		FIRE ALARM MANUAL STATION
	RANGE OUTLET		FIRE ALARM HORN/STROBELIGHT
	FLOOR RECEPTACLE		FIRE ALARM STROBELIGHT
	WALL CLOCK HANGER OUTLET		MOTION SENSOR
	WALL MOUNTED JUNCTION BOX		FIRE ALARM HEAT DETECTOR
	JUNCTION BOX CEILING		FIRE ALARM SMOKE DETECTOR
	JUNCTION BOX FLOOR		DUCT SMOKE DETECTOR
	MOTOR-HORSEPOWER AS INDICATED		DOOR HOLDER
	DISCONNECT SWITCH FUSED UNLESS NOTED OTHERWISE		INTRUSION ALARM PANEL
	COMBINATION MAGNETIC STARTER- DISCONNECT FUSED UNLESS OTHERWISE NOTED		INTRUSION ALARM MOTION DETECTOR
	PUSHBUTTON		INTRUSION ALARM DOOR SWITCH
	BUZZER		CAMERA
	CHIME		GROUND
	POWER PANEL		FIRE ALARM SYSTEM CIRCUIT
	TELEPHONE PANEL		BRANCH CIRCUIT CONCEALED IN CEILING OR WALLS
	TRANSFORMER		BRANCH CIRCUIT CONCEALED IN FLOOR
	SINGLE POLE SWITCH		BRANCH CIRCUIT WITH NEUTRAL, HOT, SWITCH, & GROUND WIRES ARROWHEAD INDICATES HOME RUN NO. OF ARROWS INDICATES NO. OF CIRCUITS
	DOUBLE POLE SWITCH		CIRCUIT UP
	3-WAY SWITCH		CIRCUIT DOWN
	4-WAY SWITCH		TELEPHONE RACEWAY - 3/4" UNLESS OTHERWISE NOTED
	DIMMER SWITCH		DATA (COMPUTER) RACEWAY - 3/4" UNLESS OTHERWISE NOTED
	SINGLE POLE MANUAL MOTOR STARTER w/THERMAL ELEMENT		BRANCH CIRCUIT EXPOSED
	SPRING WOUND TIMER SWITCH		CLOCK SYSTEM CIRCUIT
	SWITCH WITH PILOT		SOUND SYSTEM CIRCUIT
	MOMENTARY CONTACT SWITCH		CABLE TELEVISION RACEWAY - 3/4"
	INDICATES KEY OPERATED		INTRUSION ALARM CIRCUIT
	SUBSCRIPT "RT" APPLIED TO ANY SYMBOL INDICATES RAINIGHT NEMA 3R		OUTLET ON CONDUIT, STUBBED UP 18" ABOVE FLOOR
	INDICATES WEATHERPROOF		
	INDICATES FLOOR MOUNTED		
	INDICATES CARPET FLANGE		

Lighting Fixture Schedule Add fixtures "J" a Focal Point Avenue D with a corrugated regress reflector Eight foot long. Coordinate opening with fixture. Provide lamps and mounting kit for flush gypsum board ceiling mounting.

Light Fixture Schedule Add fixture "K" Lightolier 2-7/8" Calculate with a clear CL reflector MR-16 C3MRD 65 watt open down light." Note this space is limited over the shelving.

AS PER ADDENDUM #1

LIGHTING FIXTURE SCHEDULE			
TYPE	FIXTURE DESCRIPTION	LAMPS	MOUNTING
A	2 X 4 SURFACE MOUNTED FLOURESCENT FIXTURE 3-LAMP, DUAL VOLTAGE BALLAST 120/277 FIELD VERIFY REQUIRED VOLTAGE METALUX # 2M-332-A125-XXX-EBB1	32W T8	SURFACE CEILING
B	SUSPENDED LINEAR INDIRECT FLUORESCENT 8' SECTIONS PERFORATED HOUSING 2-LAMP FIELD VERIFY REQUIRED VOLTAGE FOCAL POINT # FVZS-PS-278-1C	32W T8	CABLE SUSPENDED
C	RECESSED DOWN LIGHT, FLUORESCENT, WITH FROSTED DISC, 26 WATT TRIPLE TUBE FIELD VERIFY REQUIRED VOLTAGE PORTFOLIO # C7032 (26 WATT) -E-7001-L1-DT-7-DISC	26W TRIPLE TUBE	RECESSED
D	4' LONG WALL BRACKET, 2 LAMP FLUORESCENT FIELD VERIFY REQUIRED VOLTAGE METALUX # BE-232	32W T8	WALL MTD AT CEILING
E	2' LONG WALL BRACKET, 2 LAMP FLUORESCENT FIELD VERIFY REQUIRED VOLTAGE METALUX # BI-217	32W T8	SURFACE CEILING
F	1 X 4 SURFACE MOUNTED FLUORESCENT FIXTURE 2-LAMP, DUAL VOLTAGE BALLAST 120/277 FIELD VERIFY REQUIRED VOLTAGE METALUX # MC-232-A-XXX-EBB1		
G	8" DIAMETER BOLLARD, 42" HIGH, DOME TOP FIELD VERIFY REQUIRED VOLTAGE GARCOO # BRM822-36-50MH	50W MH	SEE BOLLARD BASE DETAIL
H	CEILING MOUNTED TRACK, LOW VOLTAGE. REFER TO E-101 FOR LENGTH OF TRACK AND QUANTITY OF FIXTURES REQUIRED. HALO LINEA # LV118-MB (WITH ALL ACCESSORIES TO MAKE A COMPLETE OPERATIONAL SYSTEM) TRACK W/LV502 HALO LINEA # LV307-MB FIXTURE, 35W 24V (REFER TO E-101 FOR QUANTITIES)	35W 24V MR11	SURFACE CEILING

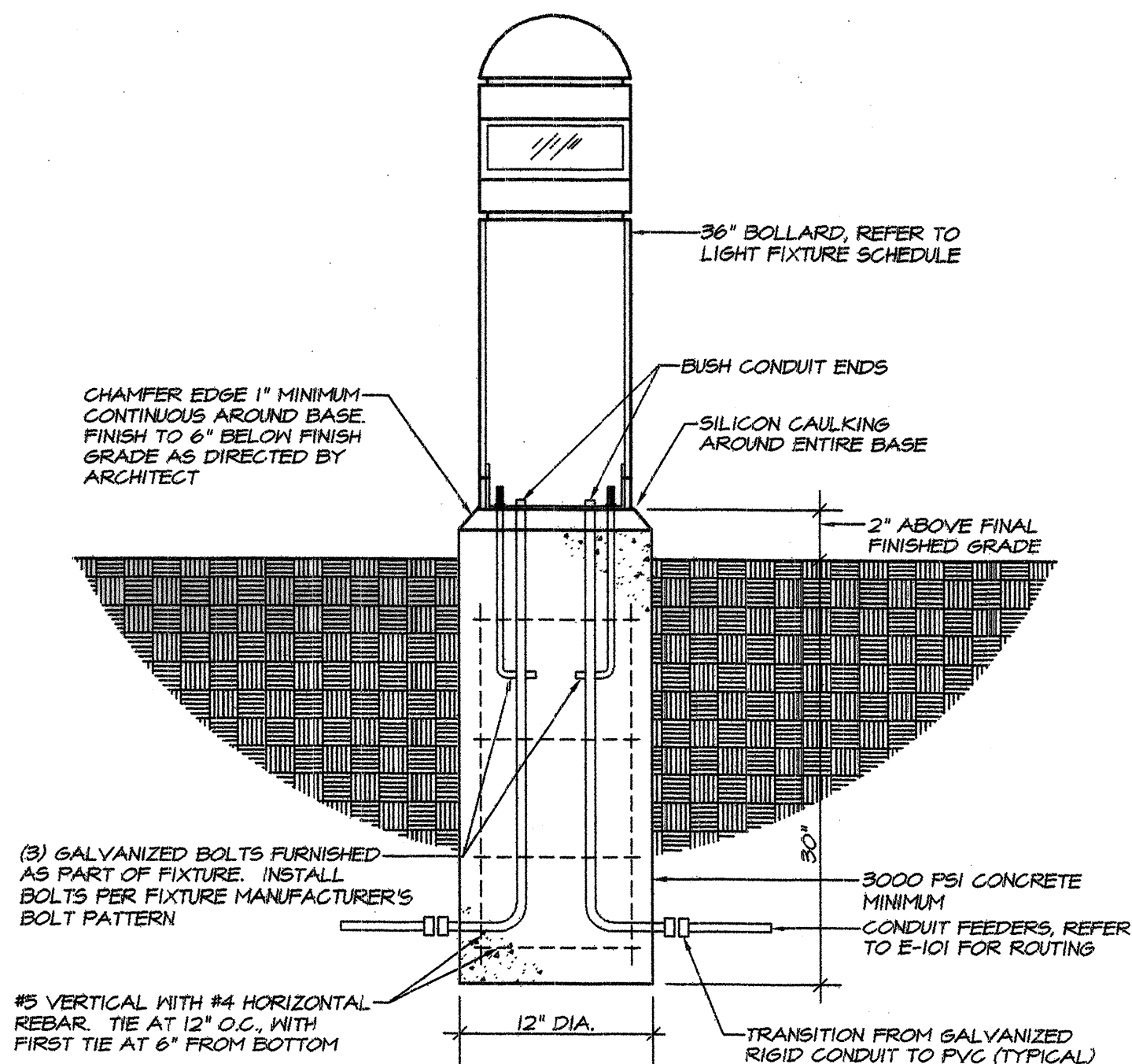

FIXTURE TYPE G MOUNTING DETAIL
NO SCALE

Edith Cherry D. James See Architects 220 A. Gold SW Albuquerque, New Mexico, 87102 505 842-3778		CITY OF ALBUQUERQUE CULTURAL SERVICES DEPARTMENT RIO GRANDE LIBRARY SYSTEM	
TITLE: WYOMING LIBRARY REMODEL LIGHTING FIXTURE SCHEDULE			
Design Review Committee APPROVED AUG 31 2006 DESIGN REVIEW COMMITTEE	City Engineer Approval APPROVED AUG 31 2006 CITY ENGINEER	Update 5/30/06	5/30/06
City Project No.		Zone Map No.	Sheet 28 of 28 E-103

RECORD SET OF DRAWINGS

This set of drawings is provided by the Contractor as a schematic of the project in place. The Architect has not verified these conditions and is not responsible for conclusions drawn therefrom.

CHERRY/SEE/REAMES ARCHITECTS 1/10/08 date

AS BUILT INFORMATION		BENCH MARK		SURVEY INFORMATION		FIELD NOTES		BY		REVISIONS/REMARKS		DATE:		DATE:		DATE:	
CONTRACTOR	DATE:	WORK STAMP BY	DATE:	INSPECTOR'S APPROVAL	DATE:	FIELD VERIFICATION BY	DATE:	DRAWING CORRECTED BY	DATE:	MICRO-FILM INFORMATION	RECORDED BY	DATE:	NO.	NO.	NO.	NO.	

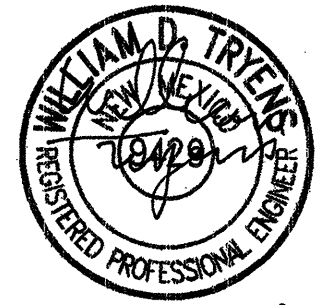

6-26-06

