

LAVALAND PARK
PLAY AREA RENOVATION
310 COORS RD. NW
ALBUQUERQUE, NEW MEXICO
CLASS II CONSTRUCTION

INDEX OF DRAWINGS	
SHEET TITLE	SHEET NUMBER
COVER SHEET	1
DEMOLITION PLAN	2
CONSTRUCTION PLAN AND DETAILS	3
DIMENSION PLAN AND DETAILS	4
ELECTRICAL PLAN	5

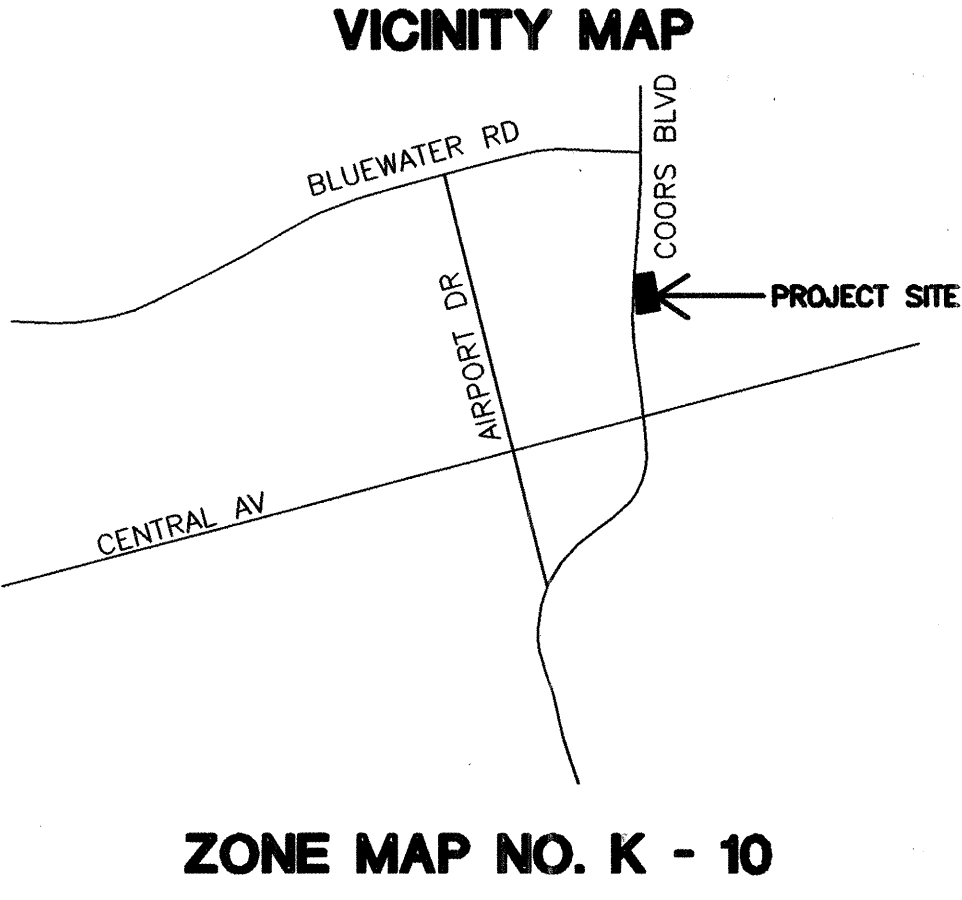

GENERAL NOTES

- ALL WORK ON THESE PLANS TO BE PERFORMED UNDER CONTRACT, EXCEPT AS OTHERWISE STATED OR PROVIDED HEREIN, SHALL BE CONSTRUCTED IN ACCORDANCE WITH THE CITY OF ALBUQUERQUE STANDARD SPECIFICATIONS - PUBLIC WORKS CONSTRUCTION - 1986 EDITION, AS AMENDED THROUGH UPDATE #6.
- TWO (2) WORKING DAYS PRIOR TO ANY EXCAVATION, THE CONTRACTOR MUST CONTACT NEW MEXICO ONE CALL SYSTEM, 260-1990, FOR LOCATION INFORMATION OF EXISTING UTILITIES.
- IF ANY UTILITY LINES, PIPELINES, OR UNDERGROUND UTILITY LINES ARE SHOWN ON THESE DRAWINGS THEY ARE SHOWN IN AN APPROXIMATE MANNER ONLY, AND SUCH LINES MAY EXIST WHERE NONE ARE SHOWN. IF ANY SUCH EXISTING LINES ARE SHOWN, THE LOCATION IS BASED ON INFORMATION PROVIDED BY THE OWNER OF SAID UTILITY, AND THE INFORMATION MAY BE INCOMPLETE, OR MAY BE OBSOLETE BY THE TIME CONSTRUCTION COMMENCES. THE LANDSCAPE ARCHITECT HAS CONDUCTED ONLY PRELIMINARY INVESTIGATION OF THE LOCATION, DEPTH, SIZE, OR TYPE OF EXISTING UTILITY LINES, PIPELINES OR UNDERGROUND UTILITY LINES. THIS INVESTIGATION IS NOT CONCLUSIVE, AND MAY NOT BE COMPLETE, THEREFORE, MAKES NO REPRESENTATION PERTAINING THERETO, AND ASSUMES NO RESPONSIBILITY OR LIABILITY. THEREFORE, THE CONTRACTOR SHALL INFORM ITSELF OF THE LOCATION OF ANY UTILITY LINES, PIPELINES, OR UNDERGROUND UTILITY LINE IN OR NEAR THE AREA OF THE WORK IN ADVANCE OF AND DURING EXCAVATION WORK. THE CONTRACTOR IS FULLY RESPONSIBLE FOR ANY AND ALL DAMAGE CAUSED BY ITS FAILURE TO LOCATE, IDENTIFY AND PRESERVE ANY AND ALL EXISTING UTILITIES, PIPELINES, AND UNDERGROUND LINE. IN PLANNING AND CONDUCTING EXCAVATION, THE CONTRACTOR SHALL COMPLY WITH STATE, STATUTES, MUNICIPAL AND LOCAL ORDINANCES, RULES AND REGULATIONS, IF ANY, PERTAINING TO THE LOCATION OF THESE UTILITY LINES AND FACILITIES.
- SHOULD A CONFLICT EXIST BETWEEN THESE PLANS AND THE ACTUAL FIELD CONDITIONS, THE CONTRACTOR SHALL PROMPTLY NOTIFY THE LANDSCAPE ARCHITECT IN WRITING SO THAT THE CONFLICT CAN BE RESOLVED WITH THE MINIMUM AMOUNT OF DELAY FOR ALL PARTIES.
- THE CONTRACTOR SHALL MAINTAIN ACCESS TO ADJACENT PROPERTIES DURING CONSTRUCTION.
- ALL WORK ON THIS PROJECT SHALL BE PERFORMED IN ACCORDANCE WITH THE APPLICABLE FEDERAL, STATE AND LOCAL LAWS, RULES AND REGULATIONS CONCERNING SAFETY AND HEALTH.
- ALL UTILITIES AND UTILITY SERVICE LINES SHALL BE INSTALLED PRIOR TO PAVING.
- BACKFILL COMPACTION SHALL BE ACCORDING TO SPECIFIED STREET USE.
- TACK COAT REQUIREMENTS SHALL BE DETERMINED DURING CONSTRUCTION BY THE LANDSCAPE ARCHITECT.
- CONTRACTOR SHALL COORDINATE WITH THE WATER SYSTEM DIVISION FOR THE EXECUTION OF THE VALVE SHUT OFF PLAN, NOT LESS THAN SEVEN (7) WORKING DAYS IN ADVANCE OF ANY WORK THAT MAY AFFECT THE EXISTING PUBLIC WATER UTILITIES. ONLY WATER SYSTEM PERSONNEL SHALL OPERATE EXISTING VALVES, REFER TO SECTION 18 OF THE SPECIFICATIONS.
- CONTRACTOR SHALL NOTIFY CITY SURVEYING NOT LESS THAN SEVEN (7) DAYS PRIOR TO STARTING WORK IN ORDER THAT CITY SURVEYING MAY TAKE NECESSARY MEASURES TO INSURE THE PRESERVATION OF SURVEY MONUMENTS. CONTRACTOR SHALL NOT DISTURB PERMANENT SURVEY MONUMENTS WITHOUT THE CONSENT AND PERMISSION OF CITY SURVEYING. REPLACEMENT SHALL BE DONE ONLY BY CITY SURVEYING. WHEN A CHANGE IS MADE IN THE FINISHED ELEVATION OF THE PAVEMENT OF ANY ROADWAY IN WHICH A PERMANENT SURVEY MONUMENT IS LOCATED, CONTRACTOR SHALL, AT ITS OWN EXPENSE, ADJUST THE MONUMENT AND ITS COVER TO THE NEW GRADE UNLESS OTHERWISE SPECIFIED. REFER TO SECTION 4.4 OF THE SPECIFICATIONS.
- FIVE (5) WORKING DAYS PRIOR TO BEGINNING CONSTRUCTION, THE CONTRACTOR SHALL SUBMIT TO THE CONSTRUCTION COORDINATION DIVISION, A DETAILED CONSTRUCTION SCHEDULE TWO (2) DAYS PRIOR TO CONSTRUCTION. THE CONTRACTOR SHALL OBTAIN A BARRICADE PERMIT FROM THE CONSTRUCTION COORDINATION DIVISION. CONTRACTOR SHALL NOTIFY BARRICADE ENGINEER (924-3400) PRIOR TO OCCUPYING AN INTERSECTION. CONTRACTOR MUST REFER TO SECTION 19 OF THE STANDARD SPECIFICATIONS FOR TRAFFIC CONTROL.
- ALL STREET STRIPING ALTERED OR DESTROYED SHALL BE REPLACED WITH PLASTIC REFLECTORIZED PAVEMENT MARKINGS TO SAME LOCATION AND AS EXISTING OR AS INDICATED BY THIS PLAN SET.
- CONTRACTOR SHALL MAINTAIN A GRAFFITI-FREE WORK SITE. CONTRACTOR SHALL PROMPTLY REMOVE ANY AND ALL GRAFFITI FROM EQUIPMENT, WHETHER PERMANENT OR TEMPORARY.

**MORROW
REARDON
WILKINSON, LTD.,
LANDSCAPE ARCHITECTS**
210 La Veta NE, Albuquerque, NM 87108
505.268.2286 FAX 505.265.9837
mrw@mrwnm.com

REV.	SHEETS	CITY ENGINEER	DATE	USER DEPARTMENT	DATE	USER DEPARTMENT	DATE
ENGINEERS STAMP & SIGNATURE	APPROVALS	ENGINEERS	DATE	*****	APPROVED FOR CONSTRUCTION		
	DRC Chairman	<i>[Signature]</i>	6-5-03				
	Transportation	<i>[Signature]</i>	5/2/03				
	Water/Wastewater	<i>[Signature]</i>	5/2/03				
	Hydrology	<i>[Signature]</i>	5-21-03				
	CIP	<i>[Signature]</i>					
	Constr. Mngmt.	<i>[Signature]</i>	6-5-03				
Constr. Coord.	<i>[Signature]</i>						
City Project No.	704102						
						Sheet	Of
						1	5

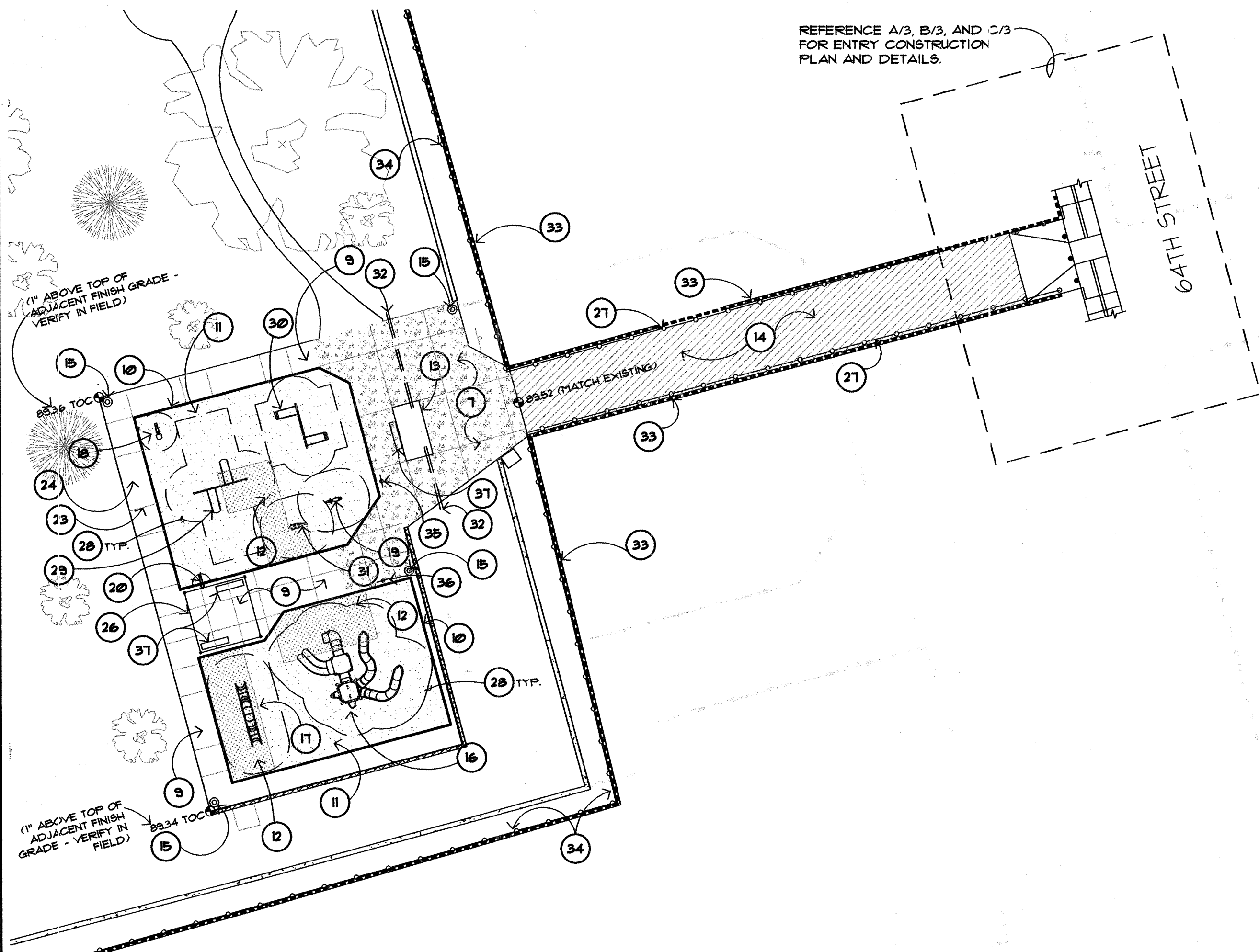

CONSTRUCTION PLAN
SCALE 1" = 20'

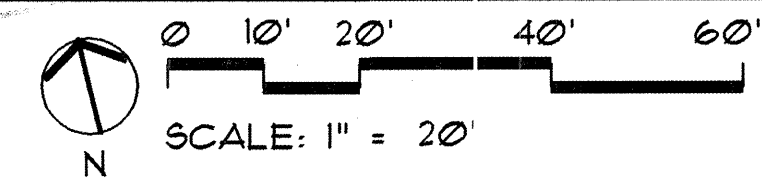

KEYED NOTES

- 1 STANDARD CURB AND GUTTER PER C.O.A. DWG. 2415. CONSTRUCT TO NEAREST JOINT AS REQUIRED DUE TO DEMOLITION
- 2 6" DEPTH 4000 PSI CONCRETE RAMP ON COMPACTED SUBGRADE
- 3 REPLACE EXISTING WALK PER C.O.A. DWG. 2430 TO NEAREST JOINT AS REQUIRED DUE TO DEMOLITION
- 4 MOUNTABLE CURB AND GUTTER PER DETAIL D/4, AND E/4
- 5 STATIONARY BOLLARD PER C.O.A. DWG. #2124
- 6 REMOVABLE BOLLARD PER C.O.A. DWG. #2250
- 7 6" DEPTH 4000 PSI CONCRETE PAVING PER C.O.A. DWG. #2120 (S.M. - 6" DEPTH)
- 8 GUTTER & CURB ACCESS RAMP PER C.O.A. DWG. 2415
- 9 CONCRETE PAVING PER C.O.A. DWG. #2120
- 10 SAND CONTAINMENT WALL PER C.O.A. DWG. #2123
- 11 12" DEPTH SAND
- 12 RESILIENT SURFACE PER DETAIL A/3
- 13 CUT-OUT PLANTER AREA IN CONCRETE FOR FUTURE PLANTING BED. FILL WITH 4" DEPTH 3/4" CRUSHED 'SANTA ANA TAN' GRAVEL WITH MIN 4 OZ. FILTER FABRIC UNDER.
- 14 6" DEPTH CONCRETE PAVING PER C.O.A. DWG. 2250 (S.M. - 6" DEPTH)
- 15 SECURITY LIGHT - SEE ELECTRICAL PLAN
- 16 LANDSCAPE STRUCTURES PLAYBOOSTER IDEA# 2104
- 17 LANDSCAPE STRUCTURES - DOUBLE HUMPTY CLIMBER #0231A
- 18 LANDSCAPE STRUCTURES - SUPER SCOOP #23031A
- 19 LANDSCAPE STRUCTURES - WHIMSY RIDER SEA HORSE #35535B
- 20 LANDSCAPE STRUCTURES - SUPER SCOOP (ACCESSIBLE) #23032B
- 21 CONCRETE HEADER CURB PER DETAIL B/4
- 22 EXISTING SIDEWALK TO REMAIN
- 23 CONTROL JOINT TYP.
- 24 EXPANSION JOINT TYP.
- 25 10' HT. CHAIN LINK FENCE PER C.O.A. DWG. #2252.
- 26 POLYGON SQ 16 SHADE STRUCTURE, INSTALLED IN CONCRETE FOOTINGS PER MANUFACTURER'S SPECIFICATIONS. ROOF SHALL BE STANDARD MULT - RIB PAINTED METAL PANELS, COLOR: EVERGREEN. FRAME SHALL HAVE FACTORY APPLIED PRIMER. CONTRACTOR SHALL PREPARE AND TOUCH-UP PRIMER AS REQUIRED AND APPLY TWO COATS CORONADO 31 URETHANE GLOSS ENAMEL, COLOR: TO MATCH LANDSCAPE STRUCTURES TGIC POLYESTER PURPLE POWDERCOAT SPECIFIED ON PLAY EQUIPMENT. CONTRACTOR SHALL SUBMIT STAMPED STRUCTURAL ENGINEERING DRAWINGS FOR APPROVAL PRIOR TO CONSTRUCTION.
- 27 ADD ALT. : 10 FT. HT. CHAIN LINK FENCE PER C.O.A. DWG. #2252.
- 28 USE ZONE (UZ) FOR PLAY EQUIPMENT SEE GENERAL NOTE #3.
- 29 LANDSCAPE STRUCTURES #40769A- SINGLE POST SWING (ANTI-WRAP).
- 30 LANDSCAPE STRUCTURES - TODDLER SWING #116932B
- 31 LANDSCAPE STRUCTURES - WHIMSY RIDER DOLPHIN #35536B
- 32 PVC IRRIG SLEEVE (4") @ 18" BURY DEPTH
- 33 EXISTING BLOCK WALL TO REMAIN
- 34 EXISTING FENCE TO REMAIN
- 35 LANDSCAPE STRUCTURES 25 YEARS SIGN #02025A
- 36 LANDSCAPE STRUCTURES 5-12 YEARS SIGN #02026A
- 37 WABASH VALLEY BENCH, MODEL#CR8683, SURFACE MOUNT PER MFR'S. SPECS. COLORS: FLASTISOL - BLUE FRAME - BLUE
- 38 EXISTING DRIVE PAD TO REMAIN
- 39 EXISTING CURB AND GUTTER TO REMAIN

GENERAL NOTES:

1. PLAY EQUIPMENT SHALL BE INSTALLED IN CONCRETE FOOTINGS PER MANUFACTURER'S SPECIFICATIONS.
2. SEE DETAIL C/3 FOR PLAY EQUIPMENT LAYOUT PLAN.
3. THE GROUND SPACE AND USE ZONE (UZ) FOR EACH PIECE OF PLAY EQUIPMENT ARE SHOWN ON THE PLAN. THE GROUND SPACE IS THE ACTUAL SPACE THAT THE EQUIPMENT OCCUPIES. THE USE ZONE IS THE REQUIRED OBSTACLE FREE SURFACE AROUND THE EQUIPMENT. THE USE ZONE FOR STATIONARY PLAY EQUIPMENT SHALL EXTEND NO LESS THAN 6' FROM ALL SIDES OF THE PLAY STRUCTURE. IN INSTANCES WHERE THE USE ZONE EXTENDS BEYOND 6' FROM A SPECIFIC SIDE OF A STRUCTURE, THE EXTENSION IS AS SHOWN ON THE PLAN.
4. THE USE ZONES FOR ANY TWO ADJACENT PLAY STRUCTURES SHALL NOT OVERLAP. (EXCLUDING WHIMSY RIDERS)
5. PRIOR TO FINAL ACCEPTANCE BY THE OWNER THE CONTRACTOR SHALL PROVIDE WRITTEN AUTHORIZATION THAT EACH PIECE OF PLAY EQUIPMENT HAS BEEN INSPECTED BY A CERTIFIED PLAYGROUND AUDITOR, AND THE CONSTRUCTION AND INSTALLATION OF EACH PIECE OF EQUIPMENT FULLY COMPLIES WITH ASTM F-1487-95 AND THE U.S. CONSUMER PRODUCT SAFETY COMMISSION HANDBOOK FOR PUBLIC PLAYGROUND SAFETY.
6. PLAY EQUIPMENT COLORS SHALL BE AS FOLLOWS:
POSTS - PURPLE
POLYETHYLENE - GREEN
CLAMPS - ORANGE
TENDERTUFF COATING - BLUE
FERTALINE - GREEN
FIRE POLE - PURPLE
CORKSCREW CLIMBER - PURPLE
SWINGS - PURPLE POST AND TOP BEAM
BLUE TENDERTUFF CHAIN
DOUBLE HUMPTY CLIMBER - PURPLE
SUPER SCOOP - STANDARD MANUFACTURER'S COLORS
7. CONTRACTOR SHALL INSTALL EXPANSION JOINT WHERE PROPOSED CONCRETE ABUTS OTHER HARD CONSTRUCTION ELEMENTS.

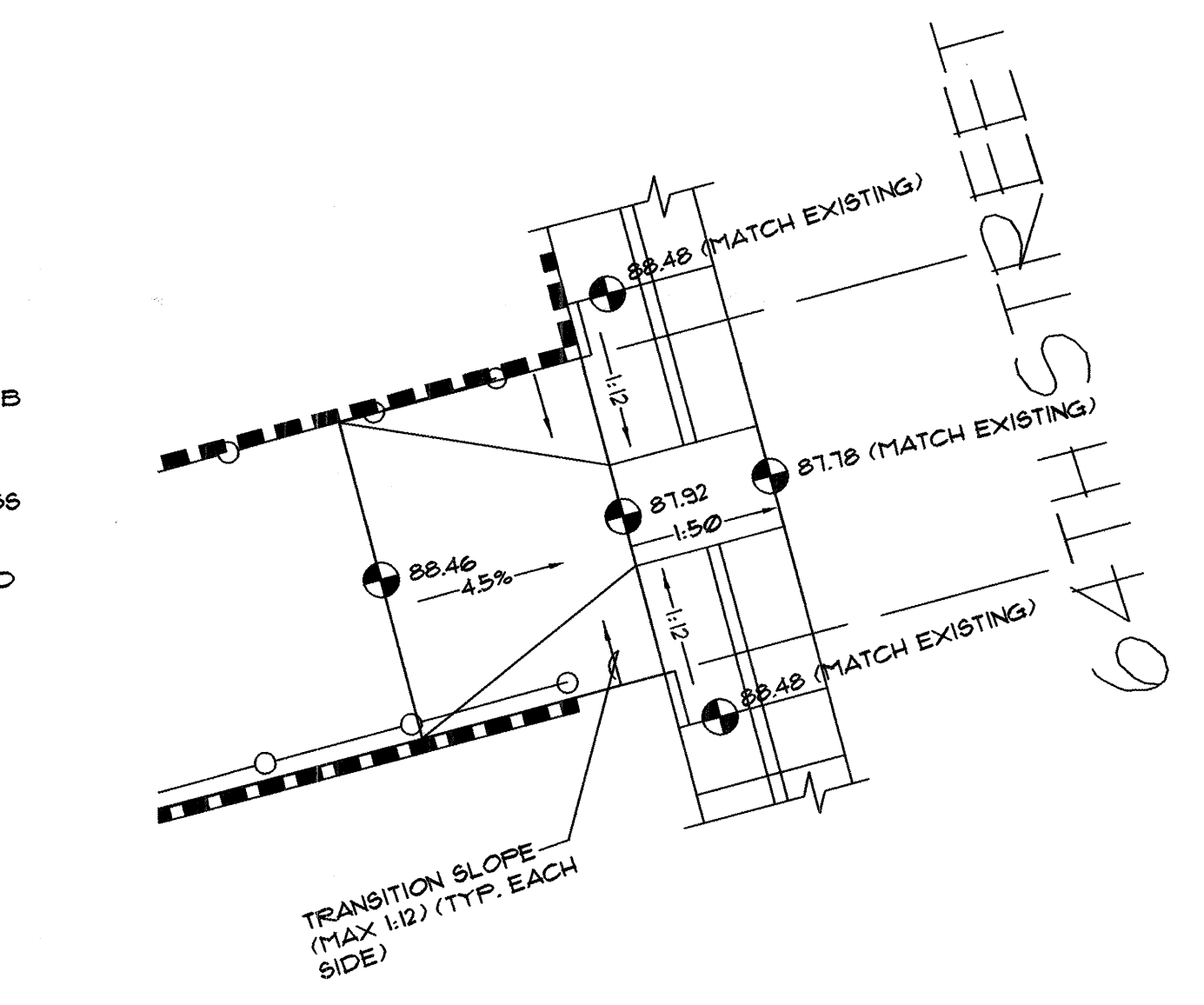

SPOT ELEVATIONS / MAX SLOPE PLAN
MCD-0000 1/31/03 1/8" = 1'

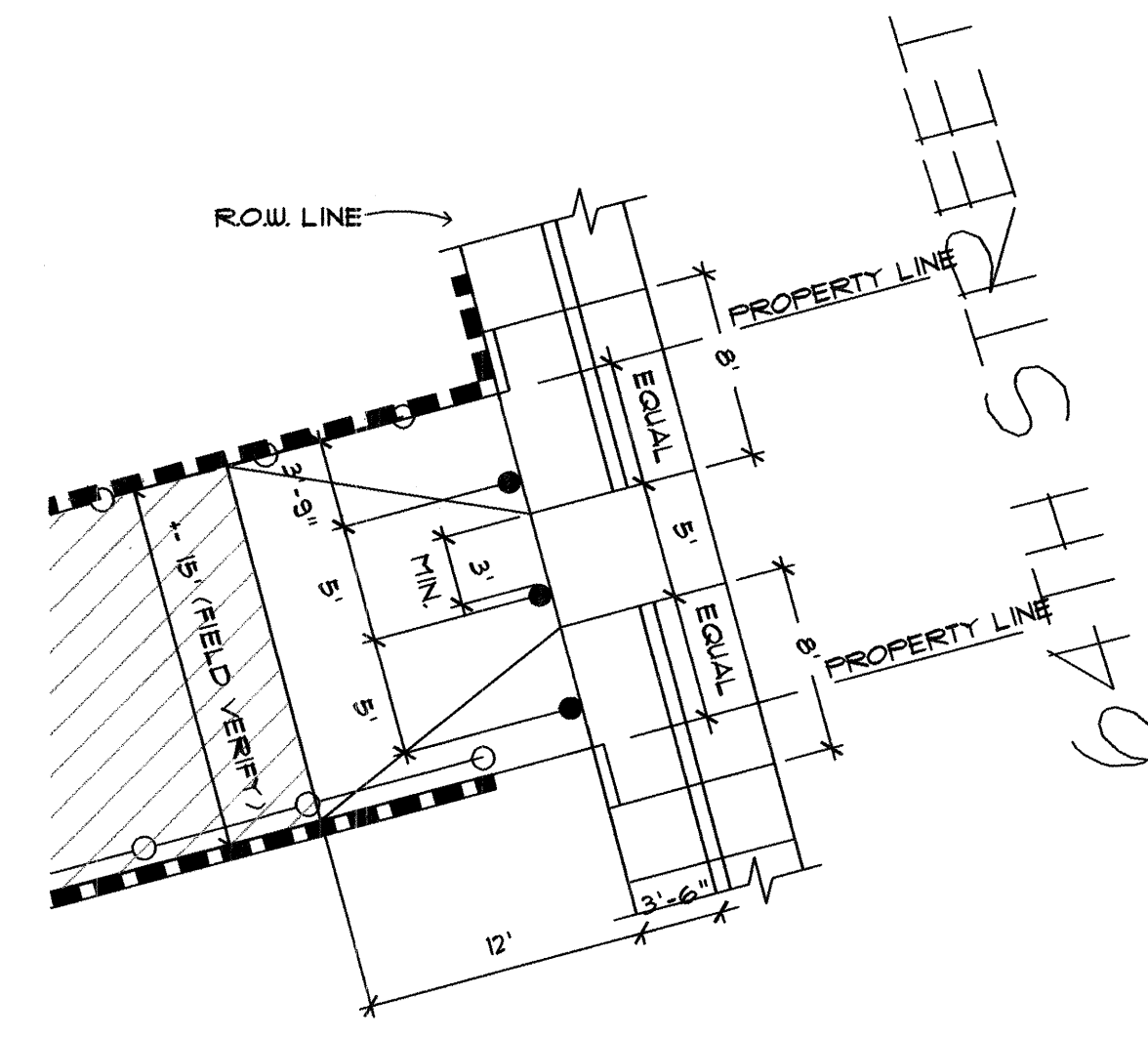

ENTRY RAMP DIMENSION PLAN
MCD-0000 1/31/03 1/8" = 1'

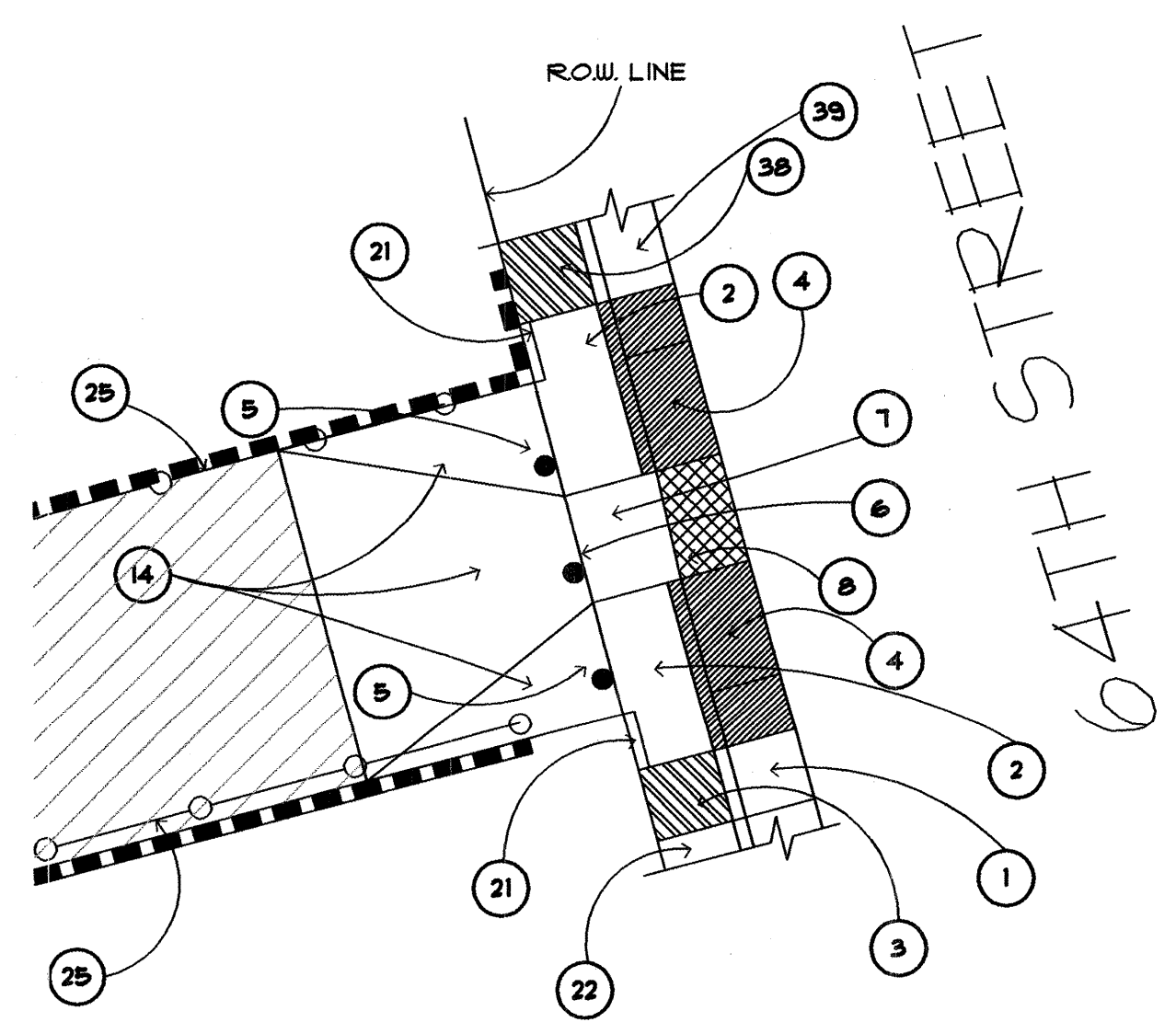

ENTRY RAMP CONSTRUCTION PLAN
MCD-0000 1/31/03 1/8" = 1'

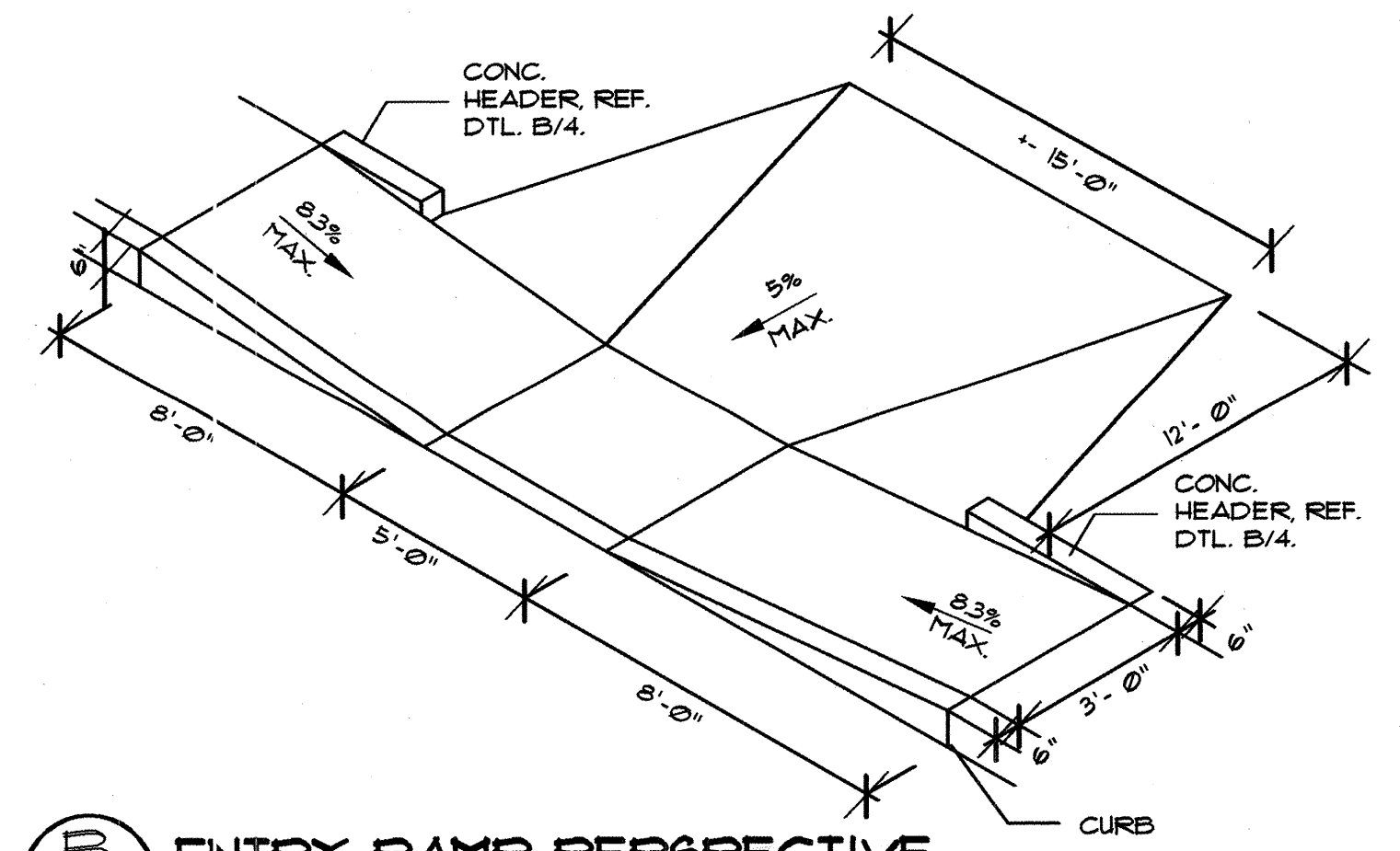

ENTRY RAMP PERSPECTIVE
ACCESS RAMP-A 1/30/03

AS BUILT INFORMATION				BENCH MARKS				SURVEY INFORMATION				ENGINEER'S SEAL			
CONTRACTOR	DATE	BY	DATE	CONTRACTOR	DATE	BY	DATE	NO.	DATE	BY	DATE				
WORK BY	DATE	BY	DATE	WORK BY	DATE	BY	DATE	NO.	DATE	BY	DATE				
INSPECTION BY	DATE	BY	DATE	INSPECTION BY	DATE	BY	DATE	NO.	DATE	BY	DATE				
MICRO-FILM INFORMATION				MICRO-FILM INFORMATION				REVISIONS				DESIGNED BY			
								DATE				TFS			
								DATE				TFS			
								CHECKED BY				EOR			
								DATE				DATE			

**CITY OF ALBUQUERQUE
PARKS AND GENERAL SERVICES
DESIGN & DEVELOPMENT**

**TITLE: LAVALAND PARK
CONSTRUCTION PLAN AND DETAILS**

Design Review Committee	City Engineer Approval	Mo/Day/Yr.	Mo/Day/Yr.
APPROVE JUN - 5 2003	APPROVE JUN - 5 2003		
DESIGN REVIEW COMMITTEE			
CITY PROJECT NO. 704102	ZONE MAP NO. K-10	SHEET 3	OF 5

**MORROW
REARDON
WILKINSON, LTD.,
LANDSCAPE ARCHITECTS**
210 La Veta NE, Albuquerque, NM 87108
505.268.2266 FAX 505.265.9037
mrw@mrwnm.com

DIMENSION PLAN

USE ZONE, TYP.
SEE KEYED NOTE
28, SHEET 3

C
4
PLAY EQUIPMENT LAYOUT PLAN
 MCD-0000 1/31/03 1" = 10'

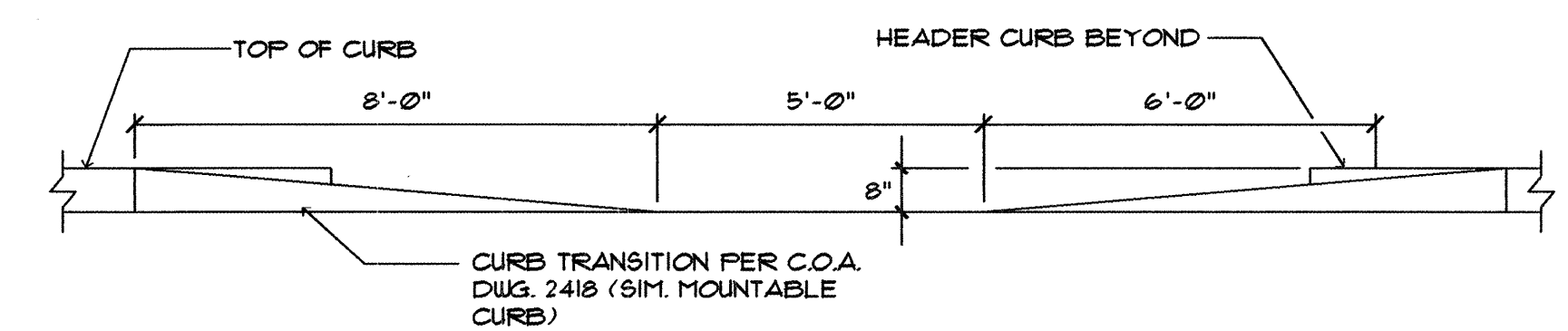

D CURB TRANSITION @ ACCESS RAMP
4 MCD-0000 5/8/03 3/8" = 1'

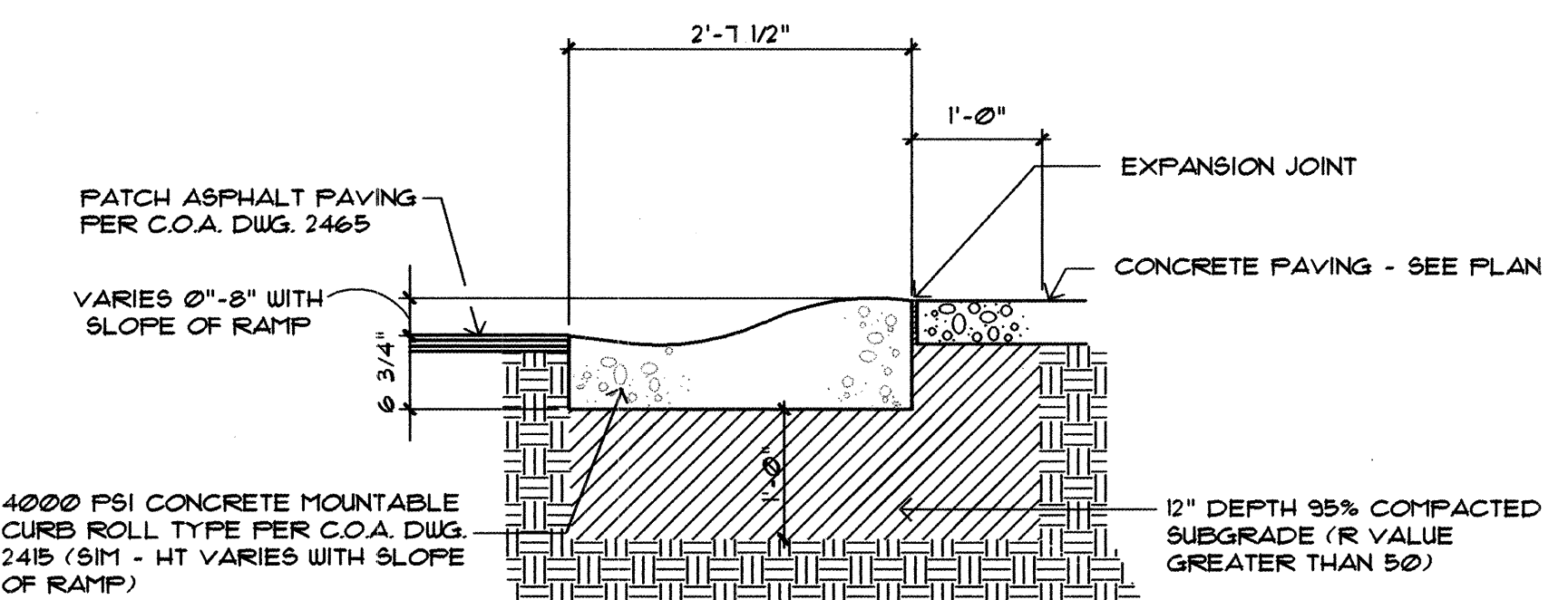

E MOUNTABLE CURB AND GUTTER
MCD-0101 110795 3/4" = 1'-0"

PLAY EQUIPMENT PARTS LIST	
QTY. NO.	DESCRIPTION
POSTS	
4	111404P 124 STEEL POST
4	111403K 182 STEEL POST FOR ROOF
4	111403S 118 STEEL POST FOR ROOF
ROOFS	
1	118110A SQUARE POLY ROOF CUST LOGO
1	130102B SUPER SQ SHINGLE RF (POLY CAP)
DECKS	
1	136905C CURVED TRANSFER MOD RIGHT
2	111228A SQUARE TENDERDECK
ENCLOSURES	
1	116244A PIPE BARRIER
SLIDES	
1	130798A DOUBLE SWIRL POLY SLIDE 48 DECK
1	130800F GEMINI SLIDE 72 DECK
CLIMBERS	
1	123537A CORKSCREW W/PERM 72 DECK
ATTACHMENTS/CONNECTORS	
1	138505A DECK LINK (2 STEPS)
1	123393C FIREPOLE W/PERM 72 DECK
INDEPENDENT COMPONENTS	
SPRING RIDERS	
1	135536B WHIMSY RIDER DOLPHIN
1	135535B WHIMSY RIDER SEA HORSE
PLAYTHINGS	
1	100037A HUMPTY CLIMBER - DOUBLE
1	123832B SUPER SCOOP (ACCESSIBLE)
1	123831A SUPER SCOOP DB ONLY
INDEPENDENT SWINGS	
1	140769A SGL POST SWING ANTI-WRAP UNCOATE
1	117962B TODDLER SWING

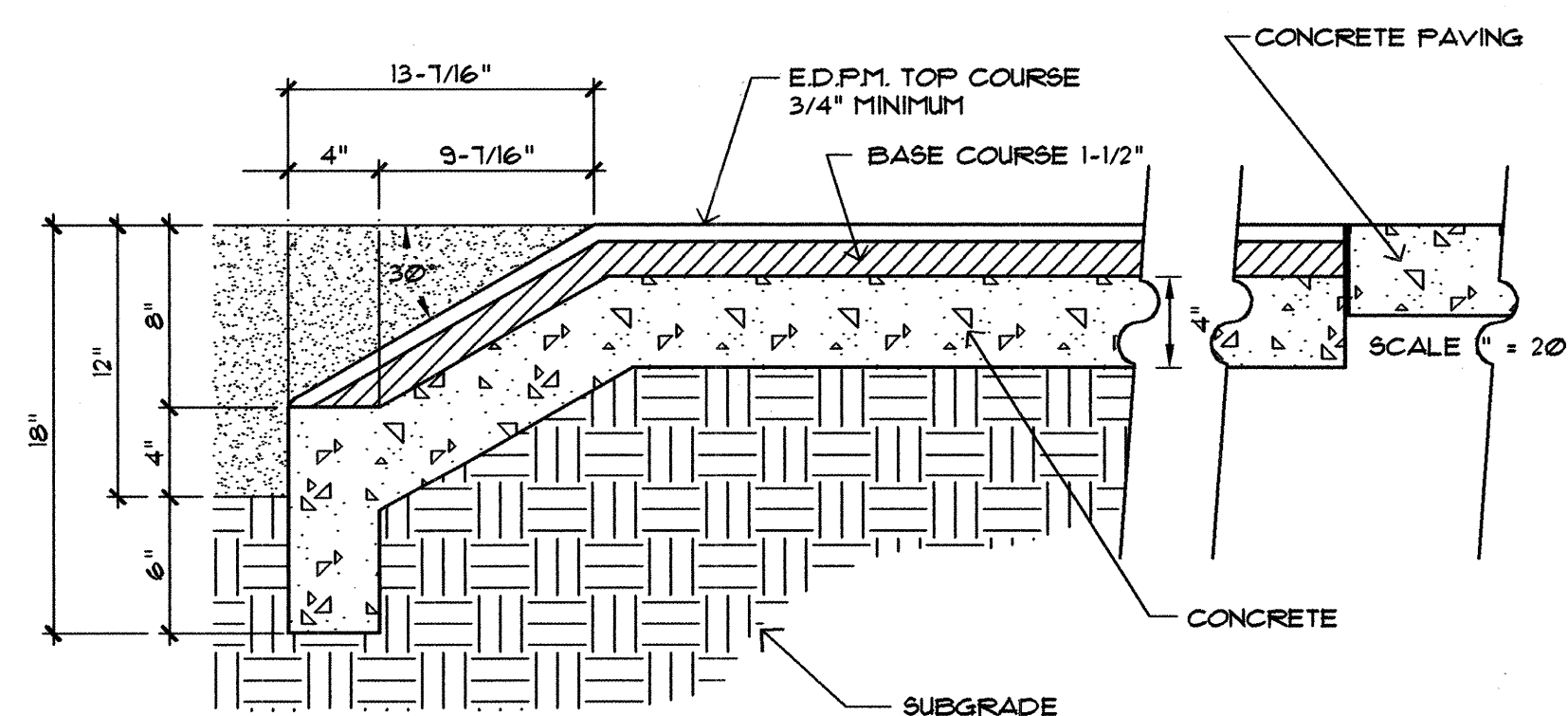

RESILIENT SURFACE
MCD-R/5 020303 1" = 10'-0"

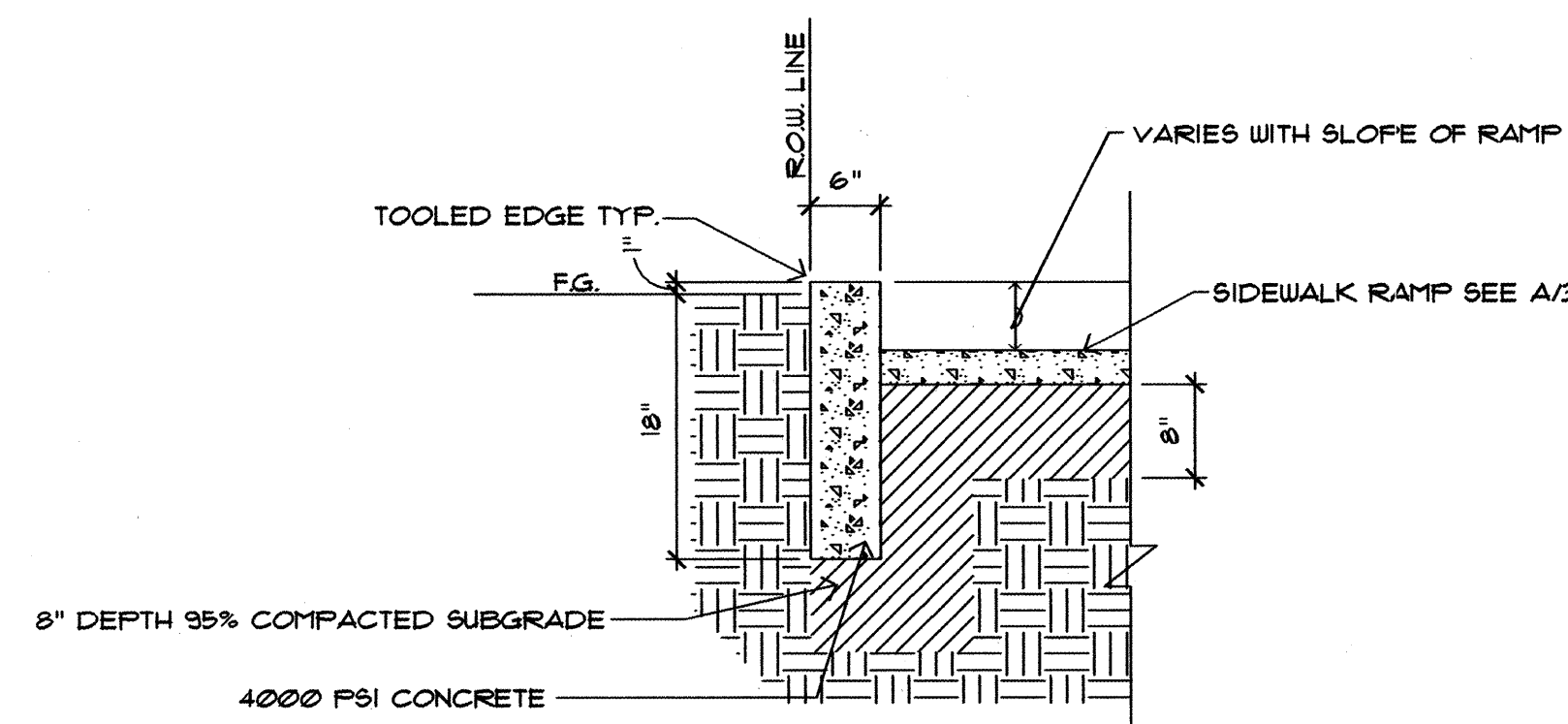

B
4

HEADER CURB
MCD-0000
1/31/03
3/4" = 1'

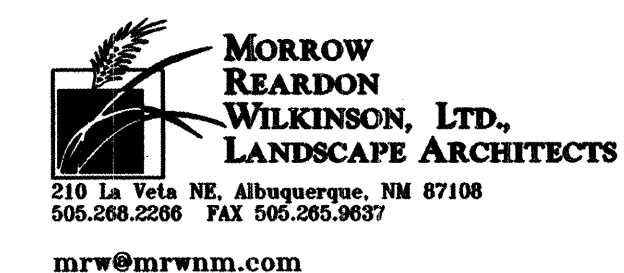

CITY OF ALBUQUERQUE PARKS AND GENERAL SERVICES DESIGN & DEVELOPMENT					
TITLE: LAVALAND PARK DIMENSION PLAN AND DETAILS					
Design Review Committee 		City Engineer Approval 		Last Design Update	
				Mo/Day/Yr.	Mo/Day/Yr.
CITY PROJECT NO. 704102		ZONE MAP NO. K-10		SHEET	OF
				4	5

SURVEY INFORMATION		FIELD NOTES		BENCH MARKS		AS BUILT INFORMATION	
NO.	BY	DATE					CONTRACTOR
							WORK STARTED BY
							DATE
							WORK STOPPED BY
							DATE
							FIELD VERIFICATION BY
							DATE
							FIELD CORRECTIONS BY
							DATE
MICRO-FILM INFORMATION							
							RECORDED BY
							DATE
							NO.



NORTH COORS BOULEVARD



NO SCALE

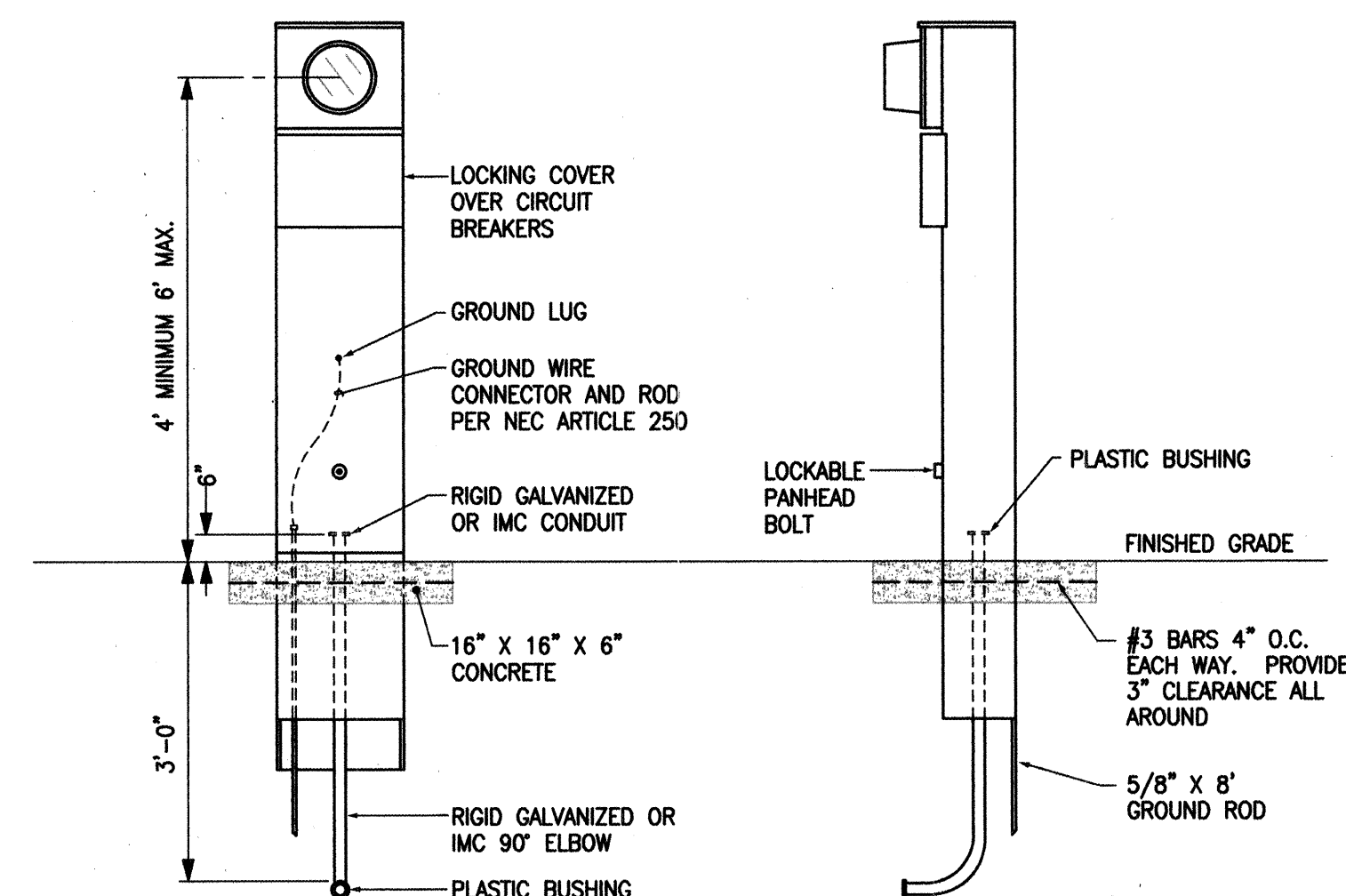

METERING PEDESTAL DETAIL

NO SCALE

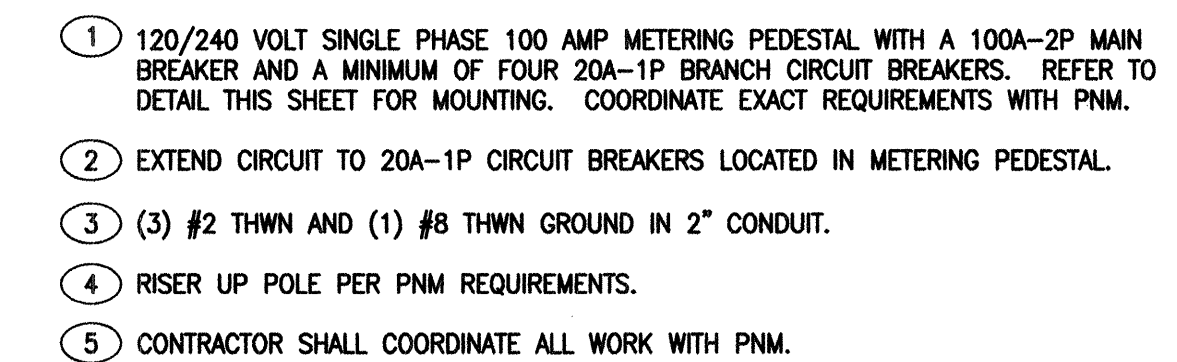

IF ANY UTILITY LINES, PIPELINES, OR UNDERGROUND UTILITY LINES ARE SHOWN ON THESE DRAWINGS, THEY ARE SHOWN IN AN APPROXIMATE MANNER ONLY, AND SUCH LINES MAY EXIST WHERE NONE ARE SHOWN. IF ANY SUCH EXISTING LINES ARE SHOWN, THE LOCATION IS BASED UPON INFORMATION PROVIDED BY THE UTILITY OR PIPELINE COMPANY, THE OWNER OR BY OTHERS, AND THE INFORMATION MAY BE INCOMPLETE, OR MAY BE OBSOLETE BY THE TIME CONSTRUCTION COMMENCES.

THE ENGINEER HAS UNDERTAKEN NO FIELD VERIFICATION OF THE LOCATION, DEPTH, SIZE OR TYPE OF EXISTING UTILITY LINES, PIPELINES, OR UNDERGROUND UTILITY LINES, MAKES NO REPRESENTATION PERTAINING THERETO, AND ASSUMES NO RESPONSIBILITY OR LIABILITY THEREFORE. THE CONTRACTOR SHALL INFORM ITSELF TO THE LOCATION OF ANY UTILITY LINE, PIPELINE, OR UNDERGROUND UTILITY LINE PRIOR TO THE START OF THE WORK IN ADVANCE OF AND DURING EXCAVATION WORK. THE CONTRACTOR IS FULLY RESPONSIBLE OF ANY AND ALL DAMAGE CAUSED BY IT'S FAILURE TO LOCATE, IDENTIFY AND PRESERVE ANY AND ALL EXISTING UTILITIES, LINES, PIPELINES, OR UNDERGROUND UTILITY LINES. THE CONTRACTOR SHALL COMPLY WITH STATE STATUTES, MUNICIPAL AND LOCAL ORDINANCES, RULES, AND REGULATIONS, IF ANY, THAT MAY BE APPLICABLE TO THE EXCAVATION WORK. THE CONTRACTOR SHALL PLAN AND CONDUCT EXCAVATION, WHETHER BY CALLING OR NOTIFYING THE UTILITIES, COMPLYING WITH "BLUE STAKES" PROCEDURES, OR OTHERWISE.

1. THE ELECTRICAL CONTRACTOR SHALL PROVIDE AND INSTALL ALL ELECTRICAL FACILITIES IN ACCORDANCE WITH THE FOLLOWING SPECIFICATIONS, PLANS AND ASSOCIATED NOTES, NATIONAL ELECTRICAL CODE, STATE & LOCAL CODES, AND IN A WORKMANLIKE MANNER.
2. CONTRACTOR SHALL BECOME FAMILIAR WITH EXISTING CONDITIONS AT JOB SITE.
3. THE ELECTRICAL CONTRACTOR SHALL INCLUDE IN HIS BID THE COSTS OF ALL PERMITS, TESTS AND INSPECTIONS, AND VISIT THE SITE OF WORK BEFORE SUBMITTING BID.
4. THE ELECTRICAL CONTRACTOR SHALL COORDINATE HIS WORK WITH THE OTHER TRADES.
5. THE ELECTRICAL CONTRACTOR SHALL GUARANTEE ALL WORK AND MATERIAL FOR A PERIOD OF ONE YEAR AFTER DATE OF ACCEPTANCE.
6. A SET OF MARKED UP PRINTS SHALL BE PREPARED SHOWING ALL CHANGES MADE DURING CONSTRUCTION AND TURN IT OVER TO THE OWNER AT THE END OF THE JOB. ALL CHANGES MUST HAVE THE OWNERS APPROVAL.
7. ANY DISCREPANCY BETWEEN MATERIAL DESCRIPTION AND CATALOG NO. SHALL BE BROUGHT TO THE ARCHITECTS, ENGINEERS, OR OWNERS ATTENTION IMMEDIATELY.
8. ALL CONDUCTORS TO BE #12 AWG THWN EXCEPT WHERE OTHERWISE SHOWN OR NOTED. IT IS PERMISSIBLE FOR THE CONTRACTOR TO USE THHN WIRING IN EXISTING CONDUTS.
9. 120 VOLT BRANCH CIRCUIT RUNS WHICH EXCEED ONE HUNDRED FEET IN LENGTH SHALL BE #10 THWN.
10. ALL CONDUIT WHICH COMES IN CONTACT WITH EARTH SHALL BE WRAPPED IN SCOTCH WRAP #51 OR PLASTIC COATED. ALL FEEDERS AND HOMERUNS SHALL BE 1" MINIMUM, UNLESS OTHERWISE NOTED.
11. CONTRACTOR SHALL PROVIDE SHOP DRAWINGS ON LIGHTING FIXTURES.

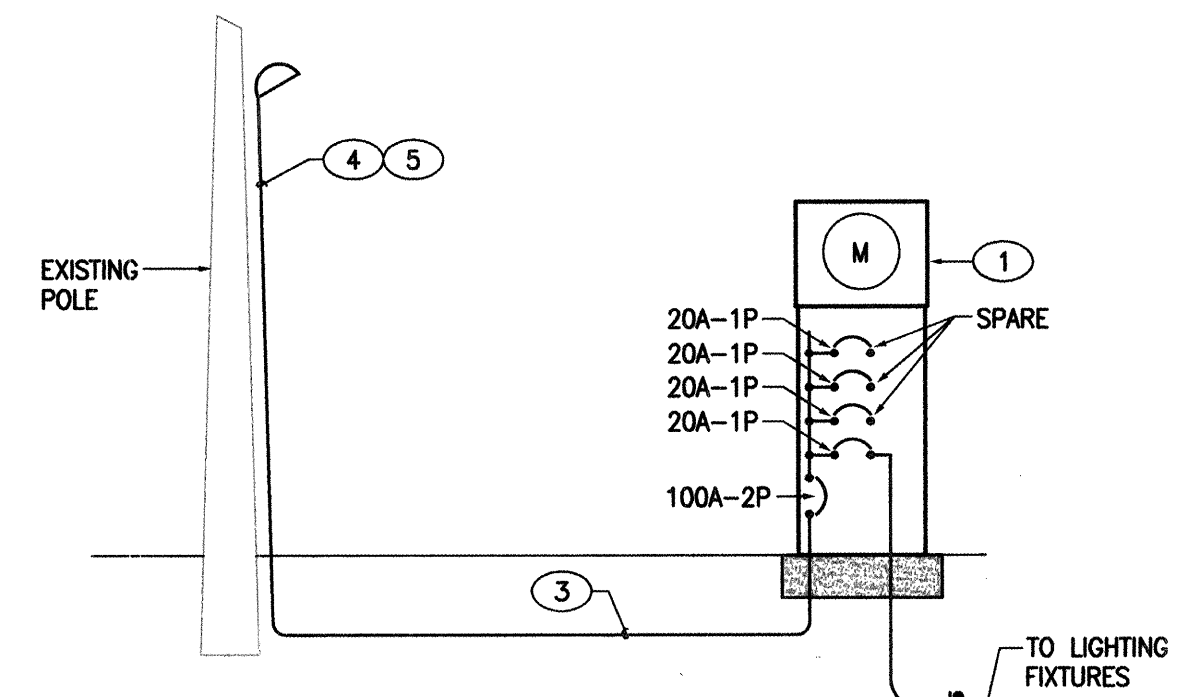

POWER RISER DIAGRAM

NO SCALE

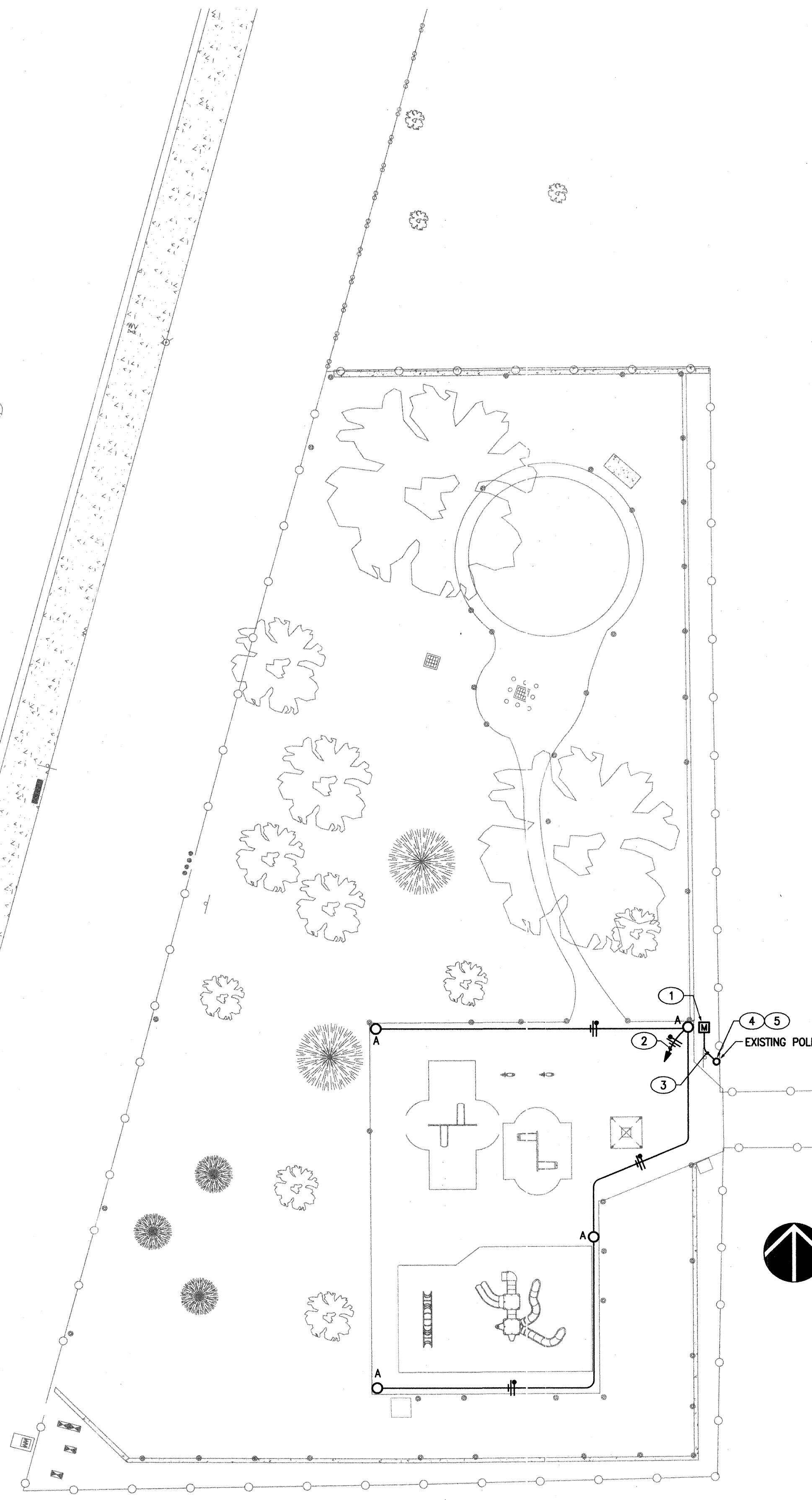

0 10 20 40 60
SCALE: 1" = 20'-0"



AS BUILT INFORMATION	
CONTRACTOR	
WORK STAKED BY	DATE
INSPECTOR'S APPROVE BY	DATE
FIELD VERIFICATION BY	DATE
DRAWINGS CHECKED BY	DATE
MICRO-FILM INFORMATION	
RECORDED BY	DATE
NO.	

BENCH MARKS

[illegible]

ENGINEER'S SEAL

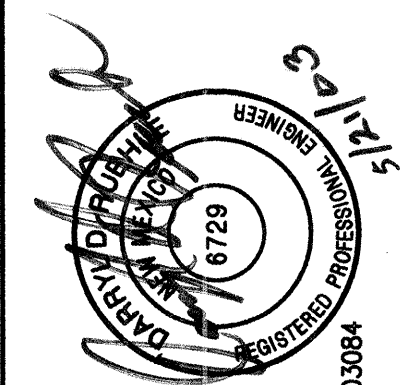
[illegible]

CITY OF ALBUQUERQUE
PARKS AND GENERAL SERVICES
DESIGN & DEVELOPMENT

TITLE:	LAVALAND PARK ELECTRICAL PLAN
--------	----------------------------------

Design Review Committee		City Engineer Approval		Mo./Day/yr.		Mo./Day/yr.	
APPROVED JUN - 5 2003 DESIGN REVIEW COMMITTEE		APPROVED JUN - 5 2003 CITY ENGINEER		Last Design Updates			

CITY PROJECT NO. X 704102	ZONE MAP NO. K-10	SHEET 5 OF 5
------------------------------	----------------------	--------------