

CONSTRUCTION PLANS FOR MOBILE HOME STORAGE ON 114th STREET AND CENTRAL AVE.

SCANNED BY
PLANNING

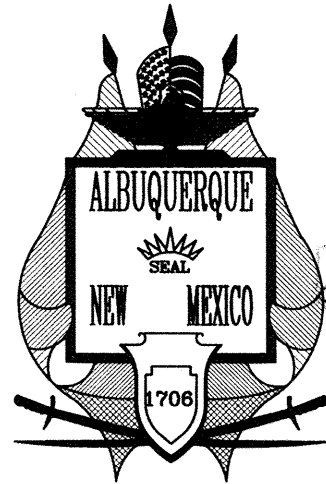

26-7117.81-20

INDEX

TITLE SHEET	1
GRADING & DRAINAGE PLAN	2
SANITARY SEWER PLAN & PROFILE	3 - 4
PAVING PLAN & PROFILE	5

APPROVED AS RECORD DRAWINGS
DESIGN REVIEW SECTION
CITY CONSTRUCTION ENGINEER
Palmer
DATE: 7-31-2011

* Field Verified
NOT as-built
drawings

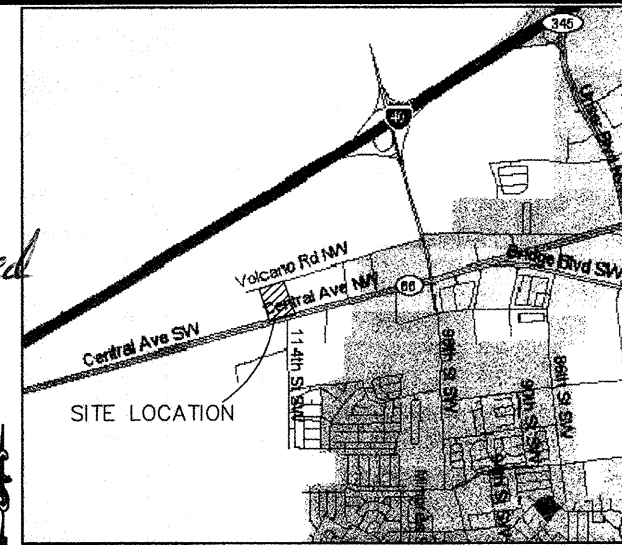

VICINITY MAP

ZONE ATLAS L-8

GENERAL CONSTRUCTION NOTES

For Information Only

GENERAL

CONTRACTOR IS RESPONSIBLE FOR OBTAINING ALL REQUIRED CONSTRUCTION PERMITS, INCLUDING A TOP SOIL DISTURBANCE PERMIT, PRIOR TO START OF CONSTRUCTION.

ALL WORK ON THIS PROJECT SHALL BE PERFORMED IN ACCORDANCE WITH APPLICABLE FEDERAL, STATE, AND LOCAL LAWS, ORDINANCES, AND REGULATIONS CONCERNING CONSTRUCTION SAFETY AND HEALTH.

REFERENCES MADE TO STANDARD SPECIFICATIONS AND STANDARD DRAWINGS REFER TO THE CITY OF ALBUQUERQUE STANDARD SPECIFICATIONS FOR PUBLIC WORKS CONSTRUCTION, 1986 EDITION WITH ALL UPDATES.

THE CONTRACTOR SHALL NOT INSTALL ITEMS AS SHOWN ON THESE PLANS WHEN IT IS OBVIOUS THAT FIELD CONDITIONS ARE DIFFERENT THAN SHOWN IN THE PLANS. SUCH CONDITIONS SHALL BE BROUGHT TO THE ATTENTION OF THE ENGINEER IN A TIMELY MANNER. IN THE EVENT THE CONTRACTOR DOES NOT NOTIFY THE ENGINEER IN A TIMELY MANNER, THE CONTRACTOR ASSUMES FULL RESPONSIBILITY AND EXPENSE FOR ANY REVISIONS NECESSARY, INCLUDING ENGINEERING DESIGN FEES.

EXISTING SITE IMPROVEMENTS WHICH ARE DAMAGED OR DISPLACED BY THE CONTRACTOR SHALL BE REMOVED AND REPLACED BY THE CONTRACTOR AT THE CONTRACTOR'S EXPENSE. REPAIRS SHALL BE APPROVED BY THE OWNER PRIOR TO CONSTRUCTION OF THE REPAIRS. REPAIRS SHALL BE ACCEPTED BY THE OWNER PRIOR TO FINAL PAYMENT.

EXISTING FENCING THAT IS NOT DESIGNATED FOR REMOVAL SHALL NOT BE DISTURBED. ANY FENCING THAT IS DISTURBED OR ALTERED BY THE CONTRACTOR SHALL BE RESTORED TO ITS ORIGINAL CONDITION AT THE CONTRACTOR'S EXPENSE. IF THE CONTRACTOR DESIRES TO REMOVE FENCING TO ACCOMMODATE CONSTRUCTION ACTIVITIES, THE CONTRACTOR SHALL OBTAIN THE OWNER'S WRITTEN PERMISSION BEFORE THE FENCE IS REMOVED. CONTRACTOR SHALL RESTORE THE FENCE TO ITS ORIGINAL CONDITION AT THE EARLIEST OPPORTUNITY. WHILE ANY FENCING IS REMOVED, THE CONTRACTOR SHALL BE SOLELY RESPONSIBLE FOR SECURITY OF THE SITE UNTIL THE FENCE IS RESTORED.

WORK WITHIN ADJACENT RIGHT-OF-WAY

PRIOR TO BEGINNING ANY CONSTRUCTION ACTIVITIES WITHIN ADJACENT RIGHT-OF-WAYS OR WITHIN PROPERTY NOT OWNED BY THE OWNER OF THE PROJECT SITE, THE CONTRACTOR SHALL ASSURE THAT ALL PERMITS AND PERMISSIONS REQUIRED HAVE BEEN OBTAINED IN WRITING.

SURVEY MONUMENTS, PROPERTY CORNERS, BENCHMARKS

THE CONTRACTOR SHALL NOTIFY THE CITY OF ALBUQUERQUE - CITY SURVEYOR AT LEAST SEVEN DAYS BEFORE BEGINNING ANY CONSTRUCTION ACTIVITY THAT COULD DAMAGE OR DISPLACE SURVEY MONUMENTS, PROPERTY CORNERS, OR PROJECT BENCHMARKS SO THESE ITEMS MAY BE RELOCATED.

ANY SURVEY MONUMENTS, PROPERTY CORNERS, OR BENCHMARKS THAT ARE NOT IDENTIFIED FOR RELOCATION ARE THE RESPONSIBILITY OF THE CONTRACTOR TO PRESERVE AND PROTECT. RELOCATION OR REPLACEMENT OF THESE ITEMS SHALL BE DONE BY THE OWNER'S SURVEYOR AT THE EXPENSE OF THE CONTRACTOR.

DIMENSIONS

ALL DIMENSIONS TO CURBS ARE TO THE FLOWLINE UNLESS OTHERWISE NOTED.

ALL STATIONING IS TO THE CENTERLINE OF THE RIGHT-OF-WAY UNLESS OTHERWISE NOTED.

ALL SLOPES AND GRADES ARE IN PERCENT UNLESS OTHERWISE NOTED.

CURB ELEVATIONS ARE SHOWN AT THE FLOW LINE UNLESS OTHERWISE NOTED. SEE THE DETAIL SHEET TO DETERMINE THE CURB HEIGHT ABOVE FLOW LINE.

SOILS

UNLESS OTHERWISE SPECIFIED, SUBGRADE, ENGINEERED FILL, AND STRUCTURAL FILL SHALL BE COMPACTED TO THE FOLLOWING SPECIFICATIONS OF THE ASTM D-1557 MAXIMUM DRY DENSITY.

MATERIAL/LOCATION	PERCENT COMPACTION
STRUCTURAL FILL IN THE BUILDING AREA	93%
SUBBASE FOR SLAB SUPPORT	93%
MISCELLANEOUS BACKFILL BELOW STRUCTURAL FILL OR ROADWAY PAVEMENT	93%
MISCELLANEOUS BACKFILL BELOW UNPAVED, NON-BUILDING AREAS	90%
ROADWAY PAVEMENT SUBGRADE	93%
SIDEWALK SUBGRADE	90%
CURB AND GUTTER SUBGRADE	93%

PAVEMENT

WHEN ABUTTING NEW PAVEMENT TO EXISTING PAVEMENT, CUT EXISTING PAVEMENT EDGE TO A NEAT, STRAIGHT LINE AS NECESSARY TO REMOVE ANY BROKEN OR CRACKED PAVEMENT AND MATCH NEW PAVEMENT ELEVATION TO EXISTING.

ALL UTILITIES AND UTILITY SERVICE LINES SHALL BE INSTALLED AND APPROVED PRIOR TO PAVING.

ALL WATER VALVE BOXES AND ELECTRICAL, TELEPHONE, TELEVISION, AND SEWER MANHOLES IN THE CONSTRUCTION AREA SHALL BE ADJUSTED TO FINISHED GRADE BEFORE PAVING.

WHEN SIDEWALK OR CURB AND GUTTER IS REMOVED, IT SHALL BE REMOVED TO EXISTING CONSTRUCTION JOINTS. CUTTING OR BREAKING SHALL NOT BE ALLOWED.

UTILITIES

IF ANY UTILITY LINES, PIPELINES, OR UNDERGROUND UTILITY LINES ARE SHOWN ON THESE DRAWINGS, THEY ARE SHOWN IN AN APPROXIMATE LOCATION ONLY BASED ON THE INFORMATION PROVIDED TO THE ENGINEER BY OTHERS. THIS INFORMATION MAY BE INACCURATE OR INCOMPLETE. ADDITIONALLY, UNDERGROUND LINES MAY EXIST THAT ARE NOT SHOWN. THE CONTRACTOR SHALL VERIFY THE LOCATION OF ANY UTILITY LINE, PIPELINE, OR UNDERGROUND UTILITY LINE IN OR NEAR THE AREA OF THE WORK IN ACCORDANCE WITH CHAPTER 62, ARTICLE 14-1, THROUGH 14-8, NMSA 1978.

THE CONTRACTOR SHALL CONTACT THE STATEWIDE UTILITY LOCATOR SERVICE AT 1-800-321-2537 AT LEAST TWO WORKING DAYS BEFORE BEGINNING CONSTRUCTION. AFTER THE UTILITIES ARE SPOTTED, THE CONTRACTOR SHALL EXPOSE ALL PERTINENT UTILITIES TO VERIFY THEIR VERTICAL AND HORIZONTAL LOCATION. IF A CONFLICT EXISTS BETWEEN EXISTING UTILITIES AND PROPOSED CONSTRUCTION, THE CONTRACTOR SHALL NOTIFY THE ENGINEER SO THAT THE CONFLICT CAN BE RESOLVED WITH MINIMAL DELAY.

THE CONTRACTOR SHALL EXERCISE DUE CARE TO AVOID DISTURBING ANY EXISTING UTILITIES, ABOVE OR BELOW GROUND. UTILITIES THAT ARE DAMAGED BY CARELESS CONSTRUCTION SHALL BE REPAIRED OR REPLACED AT THE CONTRACTOR'S EXPENSE.

EXISTING VALVES SHALL ONLY BE OPERATED BY THE UTILITY COMPANY. CONTRACTOR SHALL NOTIFY THE UTILITY A MINIMUM OF TWO WORKING DAYS BEFORE ANY VALVE, NEW OR EXISTING, NEEDS TO BE OPERATED.

THE CONTRACTOR SHALL COORDINATE ANY REQUIRED UTILITY INTERRUPTIONS WITH THE OWNER AND AFFECTED UTILITY COMPANY A MINIMUM OF THREE WORKING DAYS BEFORE THE INTERRUPTION.

THE CONTRACTOR SHALL MAINTAIN A RECORD DRAWING SET OF PLANS AND PROMPTLY LOCATE ALL UTILITIES, EXISTING OR NEW, IN THEIR CORRECT LOCATION, HORIZONTAL AND VERTICAL. THIS RECORD SET OF DRAWINGS SHALL BE MAINTAINED ON THE PROJECT SITE AND SHALL BE AVAILABLE TO THE OWNER AND ENGINEER AT ANY TIME DURING CONSTRUCTION.

EROSION CONTROL, ENVIRONMENTAL PROTECTION, AND STORM WATER POLLUTION PREVENTION PLAN

THE CONTRACTOR SHALL CONFORM TO ALL CITY, COUNTY, STATE, AND FEDERAL DUST AND EROSION CONTROL REGULATIONS. THE CONTRACTOR SHALL OBTAIN AND PREPARE ANY DUST CONTROL OR EROSION CONTROL PERMITS REQUIRED FROM THE REGULATORY AGENCIES.

THE CONTRACTOR SHALL PROMPTLY REMOVE ANY MATERIAL EXCAVATED WITH THE PUBLIC RIGHT-OF-WAY OR ADJACENT PROPERTY TO KEEP IT FROM WASHING OFF THE PROJECT SITE.

THE CONTRACTOR SHALL ENSURE THAT NO SOIL ERODES FROM THE SITE ONTO ADJACENT PROPERTY BY CONSTRUCTION OF TEMPORARY EROSION CONTROL BERMS OR INSTALLING SILT FENCES AT THE PROPERTY LINES AND WETTING THE SOIL TO PREVENT IT FROM BLOWING.

WATERING, AS REQUIRED FOR CONSTRUCTION DUST CONTROL, SHALL BE CONSIDERED INCIDENTAL TO CONSTRUCTION AND NO MEASUREMENT OR PAYMENT SHALL BE MADE. CONSTRUCTION AREAS SHALL BE WATERED FOR DUST CONTROL IN COMPLIANCE WITH GOVERNMENT ORDINANCES. THE CONTRACTOR SHALL BE RESPONSIBLE FOR LOCATING AND SUPPLYING WATER AS REQUIRED.

ANY AREAS DISTURBED BY CONSTRUCTION AND NOT COVERED BY LANDSCAPING OR IMPERVIOUS SURFACES SHALL BE REVEGETATED WITH RECLAMATION SEEDING.

THE CONTRACTOR SHALL PROPERLY HANDLE AND DISPOSE OF ALL ASPHALT REMOVED ON THE PROJECT BY HAULING IT TO AN APPROVED DISPOSAL SITE IN ACCORDANCE WITH THE REQUIREMENTS OF THE NEW MEXICO SOLID WASTE ACT.

ALL WASTE PRODUCTS FROM THE CONSTRUCTION SITE, INCLUDING ITEMS DESIGNED FOR REMOVAL, CONSTRUCTION WASTE, CONSTRUCTION EQUIPMENT WASTE PRODUCTS (OIL, GAS, TIRES, ETC.), GARBAGE, GRUBBING, EXCESS CUT MATERIAL, VEGETATIVE DEBRIS, ETC., SHALL BE APPROPRIATELY DISPOSED OF OFFSET AT NO ADDITIONAL COST TO THE OWNER. IT SHALL BE THE CONTRACTOR'S RESPONSIBILITY TO OBTAIN ANY PERMITS REQUIRED FOR HAUL OR DISPOSAL OF WASTE PRODUCTS, IT SHALL BE THE CONTRACTOR'S RESPONSIBILITY TO ENSURE THAT THE WASTE DISPOSAL SITE COMPLIES WITH GOVERNMENT REGULATIONS REGARDING THE ENVIRONMENT, ENDANGERED SPECIES, AND ARCHAEOLOGICAL RESOURCES.

THE CONTRACTOR SHALL BE RESPONSIBLE FOR THE CLEANUP AND REPORTING OF SPILLS OF HAZARDOUS MATERIALS ASSOCIATED WITH THE CONSTRUCTION SITE. HAZARDOUS MATERIALS INCLUDE GASOLINE, DIESEL FUEL, MOTOR OIL, SOLVENTS, CHEMICALS, PAINT, ETC. WHICH MAY BE A THREAT TO THE ENVIRONMENT. THE CONTRACTOR SHALL REPORT THE DISCOVERY OF PAST OR PRESENT SPILLS TO THE NEW MEXICO EMERGENCY RESPONSE AT 1-800-219-6157.

THE CONTRACTOR SHALL COMPLY WITH ALL APPLICABLE REGULATIONS CONCERNING SURFACE AND UNDERGROUND WATER. CONTACT WITH SURFACE WATER BY CONSTRUCTION EQUIPMENT AND PERSONNEL SHALL BE MINIMIZED. EQUIPMENT MAINTENANCE AND REFUELING OPERATIONS SHALL BE PERFORMED IN AN ENVIRONMENTALLY SAFE MANNER IN COMPLIANCE WITH GOVERNMENT REGULATIONS.

THE CONTRACTOR SHALL COMPLY WITH ALL APPLICABLE REGULATIONS CONCERNING CONSTRUCTION NOISE AND HOURS OF OPERATION.

ACCESSIBLE FACILITIES

ALL SURFACES ALONG ACCESSIBLE ROUTES AND FOR HANDICAP RAMPS SHALL BE STABLE FIRM, SLIDE RESISTANT AND SHALL COMPLY WITH UNIFORM FEDERAL ACCESSIBILITY STANDARDS, PARAGRAPH 4.5.

LONGITUDINAL SLOPES ALONG ACCESSIBLE ROUTE SIDEWALKS, EXCEPT AT HANDICAP RAMPS, SHALL NOT BE STEEPER THAN 1:20. CROSS SLOPES ALONG ACCESSIBLE ROUTE SIDEWALKS EXCEPT AT HANDICAP RAMPS, SHALL NOT BE STEEPER THAN 1:48. SLOPES IN ACCESSIBLE PARKING SPACES, ACCESS AISLES, AND PASSENGER LOADING ZONES SHALL NOT BE STEEPER THAN 1:48 IN ALL DIRECTIONS.

THE SITE SHALL COMPLY WITH ANSI A117.1-1992, "ACCESSIBLE AND USABLE BUILDINGS AND FACILITIES".

TRAFFIC CONTROL

THE CONTRACTOR SHALL PROVIDE ALL REQUIRED TRAFFIC CONTROL PLANS. ALL SIGNS, BARRICADES, CHANNELIZATION DEVICES, SIGN FRAMES AND ERECTION OF SUCH DEVICES SHALL CONFORM TO THE REQUIREMENTS OF "MANUAL OF UNIFORM TRAFFIC CONTROL DEVICES FOR STREETS AND HIGHWAYS" LATEST EDITION. PRIOR TO CONSTRUCTION, TRAFFIC CONTROL PLANS SHALL BE APPROVED BY THE GOVERNING AUTHORITY.

LEGEND

(S 83°59'25" W) RECORD BEARING AND DISTANCES

N 00°07'27" W MEASURED BEARING AND DISTANCES

FOUND AND USED MONUMENT

EX BLOCK WALL

EX CHAINLINK FENCE

EX SPOT ELEV.

PROP SPOT ELEV.

EX CONTOUR LINE

POWER POLE

DOWN GUY

LIGHT POLE

TRAFFIC SIGNAL BOX

UNDERGROUND GAS

OVERHEAD UTILITY LINE

EXISTING SEWER LINE

EXISTING WATER LINE

EX TELEPHONE RISER

EX GAS METER

MONITOR WELL

EX FIRE HYDRANT

PROP FIRE HYDRANT

EX WATER VALVE

PROP WATER VALVE

EX SD MANHOLE

PROP SD MANHOLE

EX SAS MANHOLE

PROP SAS MANHOLE

EX SD INLET

PROP SD INLET

CONCRETE

EX SIGN

EX WATER METER

PROP WATER METER

PLANTER

PROPOSED TREE

EXIST. TREE

ABBREVIATIONS

AD = AREA DRAIN	OE = OVERHEAD ELECTRIC LINE
BC = BACK OF CURB	OT = OVERHEAD TELEPHONE LINE
BLDG = BUILDING	PP = POWER POLE
BM = BENCHMARK	PROP = PROPOSED
CATV = CABLE TELEVISION LINE	PVC = POLYVINYL CHLORIDE PIPE
CO = CLEANOUT	RCP = REINFORCED CONCRETE PIPE
COA = CITY OF ALBUQUERQUE	RD = ROOF DRAIN
CONC = CONCRETE	R/W = RIGHT-OF-WAY
CL = CENTERLINE	S = SLOPE
DIA = DIAMETER	SAS = SANITARY SEWER
DTL = DETAIL	SD = STORM DRAIN
DWG = DRAWING	STD = STANDARD
E = ELECTRIC LINE	SW = SIDEWALK
ELEC. = ELECTRIC	T = TELEPHONE
ELEV = ELEVATION	TA = TOP OF ASPHALT PAVEMENT
EX = EXISTING	TAC = TOP OF ASPHALT CURB
FF = FINISHED FLOOR ELEVATION	TC = TOP OF CONCRETE P.V.M.T.
FG = FINISHED GRADE	TCC = TOP OF CONCRETE CURB
FH = FIRE HYDRANT	TG = TOP OF GRATE
FL = FLOW LINE	TS = TOP OF SIDEWALK
G = GAS PIPE	TW = TOP OF WALL
GM = GAS METER	TYP = TYPICAL
INV = INVERT ELEVATION	TB = TELEPHONE BOX
LF = LINEAL FEET	UE = UNDERGROUND ELECTRIC
LP = LIGHT POLE	UT = UNDERGROUND TELEPHONE
L/S = LANDSCAPING	W = WATER
MH = MANHOLE	WM = WATER METER
NG = NATURAL GROUND	WV = WATER VALVE

LARRY READ & ASSOCIATES, Inc.
Civil Engineers

4800-C Juan Tabo Blvd. NE
Albuquerque, New Mexico 87111
(505) 237-8421

ELUA: C7-01-16

REV.	SHEETS	CITY ENGINEER	DATE	USER DEPT.	DATE	USER DEPT.	DATE
ENGINEER'S SEAL		APPROVALS	ENGINEER	DATE	APPROVED FOR CONSTRUCTION		
		DR. CHAIRMAN	<i>[Signature]</i>	01-02-04	<i>[Signature]</i> CITY ENGINEER DATE: 1-07-04		
		TRANSPORTATION	<i>[Signature]</i>	10-14-03			
		WATER/WASTEWATER	<i>[Signature]</i>	12-24-03			
		HYDROLOGY	<i>[Signature]</i>	10-14-03			
		PARKS	<i>[Signature]</i>	01-02-04			
		CONSTR. MANAGER	<i>[Signature]</i>	01-02-04			
PROJECT NO.		7117.81		SHEET		1 OF 5	

SCANNED BY
PLANNING

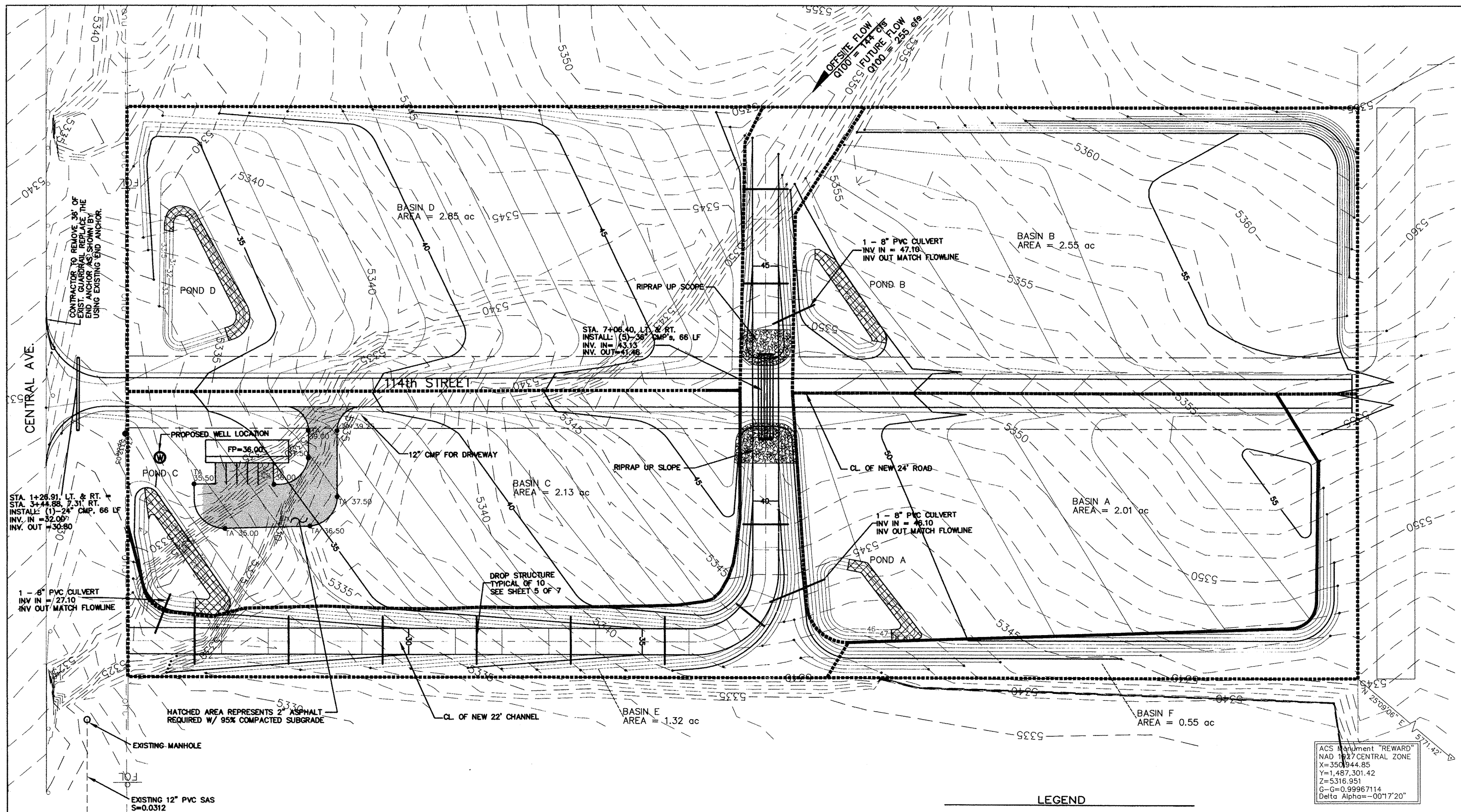









NOTE:
ALL GRADED AREAS NOT OTHERWISE STABILIZED
SHALL BE TREATED WITH SOIL STABILENT OR
2" OF CRUSHER FINE SURFACE.

SCALE : 1"=40'

POND INFORMATION				
NUMBER	BOTTOM ELEV	RIM ELEV	VOL(cuft)	100-YR HWL
A	46.00	49.00	10,175	48.53
B	47.00	50.00	9,459	49.72
C	31.00	33.50	11,754	33.27
D*	27.00	30.00	9,662	29.71

* DETENTION POND (100-YR 10-DAY DESIGN STORM)

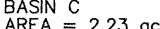
LEGEND

-  PROPERTY BOUNDARY
 EXIST. MAJOR CONTOURS
 EXIST. MINOR CONTOURS
 PROPOSED MAJOR CONTOUR
 PROPOSED MINOR CONTOURS
 PROPOSED SPOT ELEVATION
 PROPOSED BASIN
 BASIN C
AREA = 2.23 ac
 EROSION CONTROL VEGETATION
MAT CONTECH C-4500 EQUAL

LARRY READ & ASSOCIATES, Inc.
Civil Engineers
4800-C Juan Tabo Blvd. NE
Albuquerque, New Mexico 87111
(505) 237-8421

COUNTY OF BERNALILLO

TITLE:	114th & Central GRADING PLAN
--------	---------------------------------

DESIGN REVIEW COMMITTEE	CITY ENGINEER APPROVAL	MO./DAY/YR.	MO./DAY/
-------------------------	------------------------	-------------	----------

INFORMATION ONLY

PROJECT NO.	711781	MAP NO.	L-8	SHEET	2	OF	5
-------------	--------	---------	-----	-------	---	----	---

SCANNED BY
PLANNING

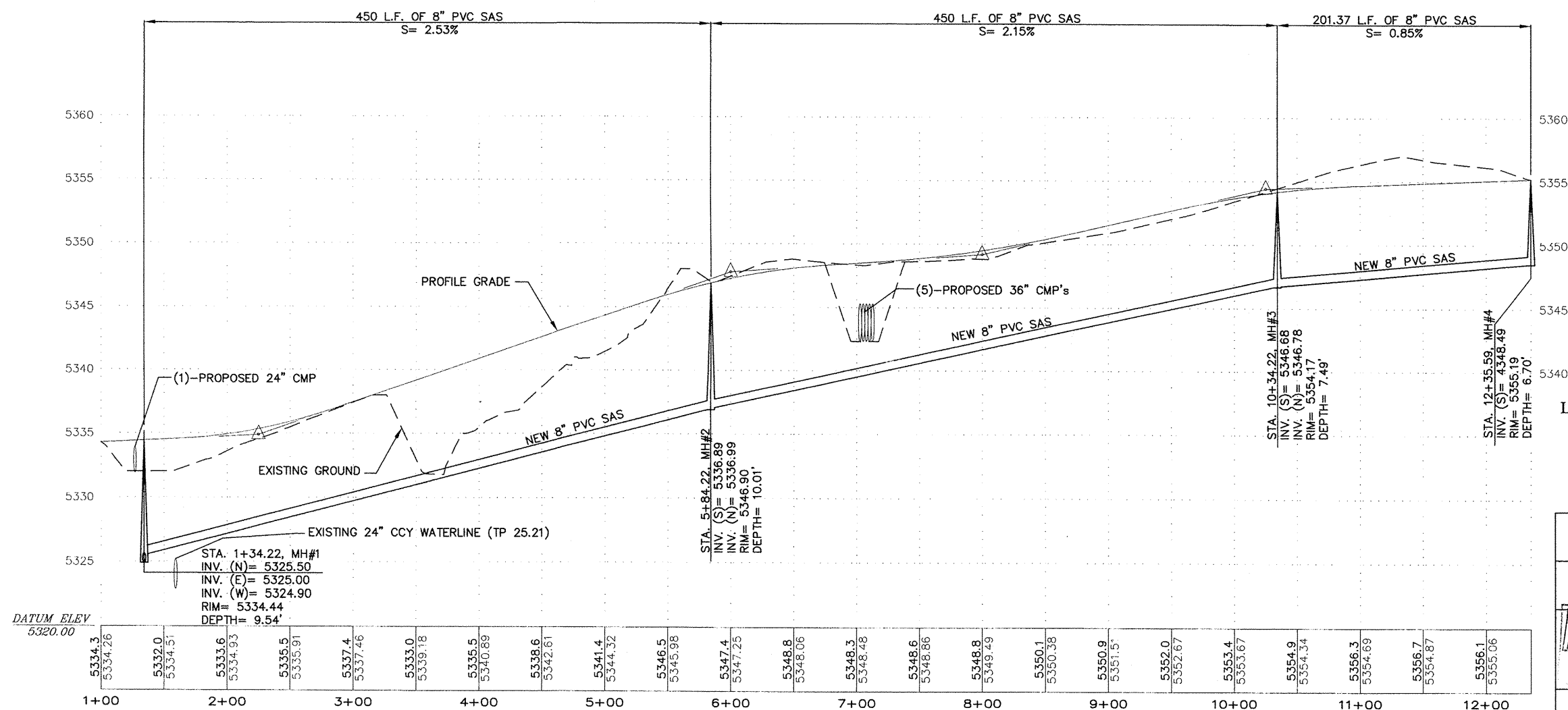
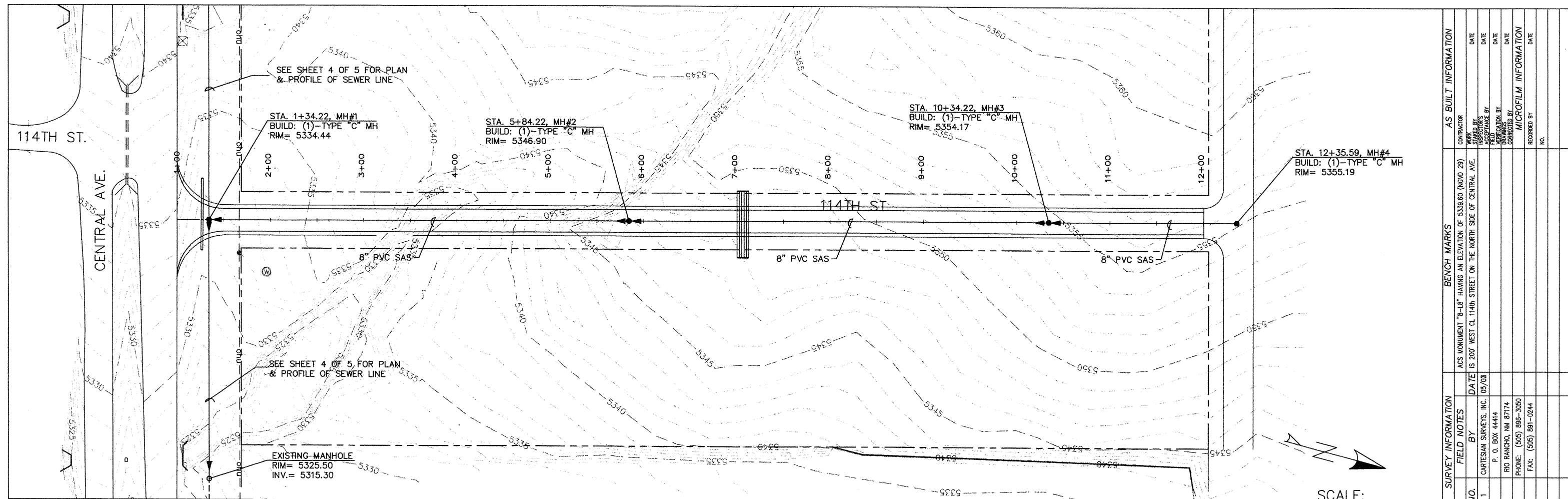

- C.O.A. STANDARD DETAILS
- 2101 MANHOLE TYPE "C"
 - 2107 CONC. MH COVER TYPE "C"
 - 2110 MANHOLE FRAME AND COVER
 - 2111 SEWER MANHOLE COVER ADJUSTMENT RING
 - 2118 SEWER SERVICE LINE CONNECTIONS AT MANHOLE
 - 2125 SEWER SERVICE LINE DETAILS
 - 2136 SEWER RISER DETAIL
 - 2145 SEWER LINE DEAD-END MARKER

LARRY READ & ASSOCIATES, Inc.
Civil Engineers
4800-C Juan Tabo Blvd. NE
Albuquerque, New Mexico 87111
(505) 237-8421

CITY OF ALBUQUERQUE
PUBLIC WORKS DEPARTMENT
ENGINEERING GROUP

TITLE: 114th & Central
114th SANITARY SEWER
PLAN AND PROFILE

DESIGNER: [Signature]
REVIEWER: [Signature]
CITY ENGINEER: [Signature]

PROJECT NO. 711781
MAP NO. L-8
SHEET 3 OF 5

NO.	DATE	REVISIONS	BY
1	APRIL 2003	DESIGN	LRA
2	APRIL 2003		LRA
3	APRIL 2003		LOR

C.O.A. STANDARD DETAILS

- | | |
|------|--|
| 2101 | MANHOLE TYPE "C" |
| 2107 | CONC. MH COVER TYPE "C" |
| 2110 | MANHOLE FRAME AND COVER |
| 2111 | SEWER MANHOLE COVER
ADJUSTMENT RING |
| 2118 | SEWER SERVICE LINE
CONNECTIONS AT MANHOLE |
| 2125 | SEWER SERVICE LINE DETAILS |
| 2136 | SEWER RISER DETAIL
FLEXIBLE PIPE MAIN |
| 2145 | SEWER LINE DEAD-END
MARKER |

LARRY READ & ASSOCIATES, Inc.
Civil Engineers
4800-C Juan Tabo Blvd. NE
Albuquerque, New Mexico 87111
(505) 237-8421

CITY OF ALBUQUERQUE
PUBLIC WORKS DEPARTMENT
ENGINEERING GROUP

TITLE: 114th & Central
CENTRAL AVE SANITARY SEWER
PLAN AND PROFILE

DESIGN REVIEW COMMITTEE		CITY ENGINEER APPROVAL		LAST DESIGN DATE	
MO./DAY/YR.		MO./DAY/YR.		MO./DAY/YR.	
		JAN - 6 2004			
		CITY ENGINEER			

PROJECT NO.	7117.81	MAP NO.	L-8	SHEET	4	OF	5
-------------	---------	---------	-----	-------	---	----	---

SURVEY INFORMATION		BENCH MARKS	AS BUILT INFORMATION	
NO.	FIELD NOTES		CONTRACTOR	
	DATE	ACS MONUMENT "8-L8" HAVING AN ELEVATION OF 5339.60 (NGVD 29)	WORK STARTED BY	DATE
	BY		ACCEPTANCE BY	DATE
	CARTESIAN SURVEYS, INC.	03/03	FIELD REVISIONS BY	DATE
	P. O. BOX 44414		REVISIONS BY	DATE
	RIO RANCHO, NM 87174		CORRECTED BY	DATE
	PHONE: (505) 895-3050		MICROFILM INFORMATION	
	FAX: (505) 891-0244		RECORDED BY	DATE
			NO.	

ENGINEER'S SEAL

[illegible]

SCANNED BY
PLANNING

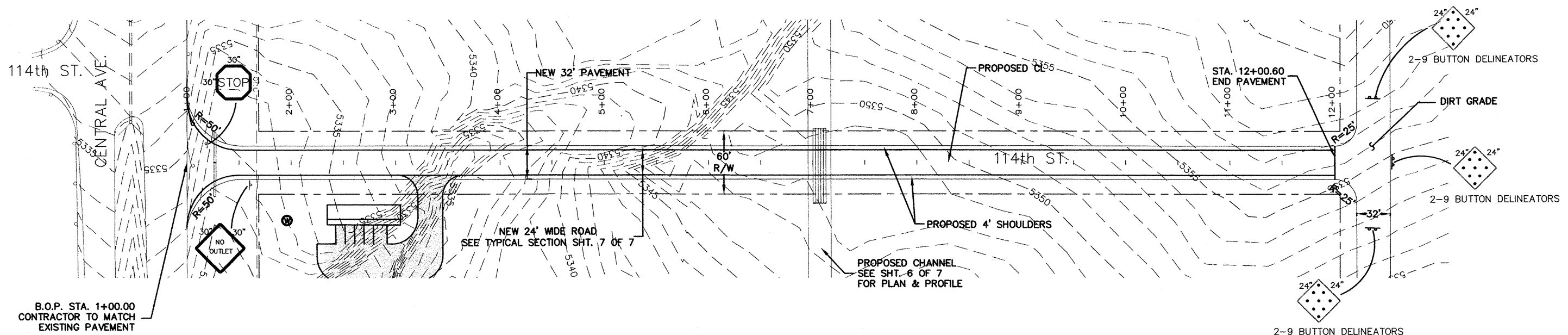

SCALE:
HOR. 1"=50'
VER. 1"=5'

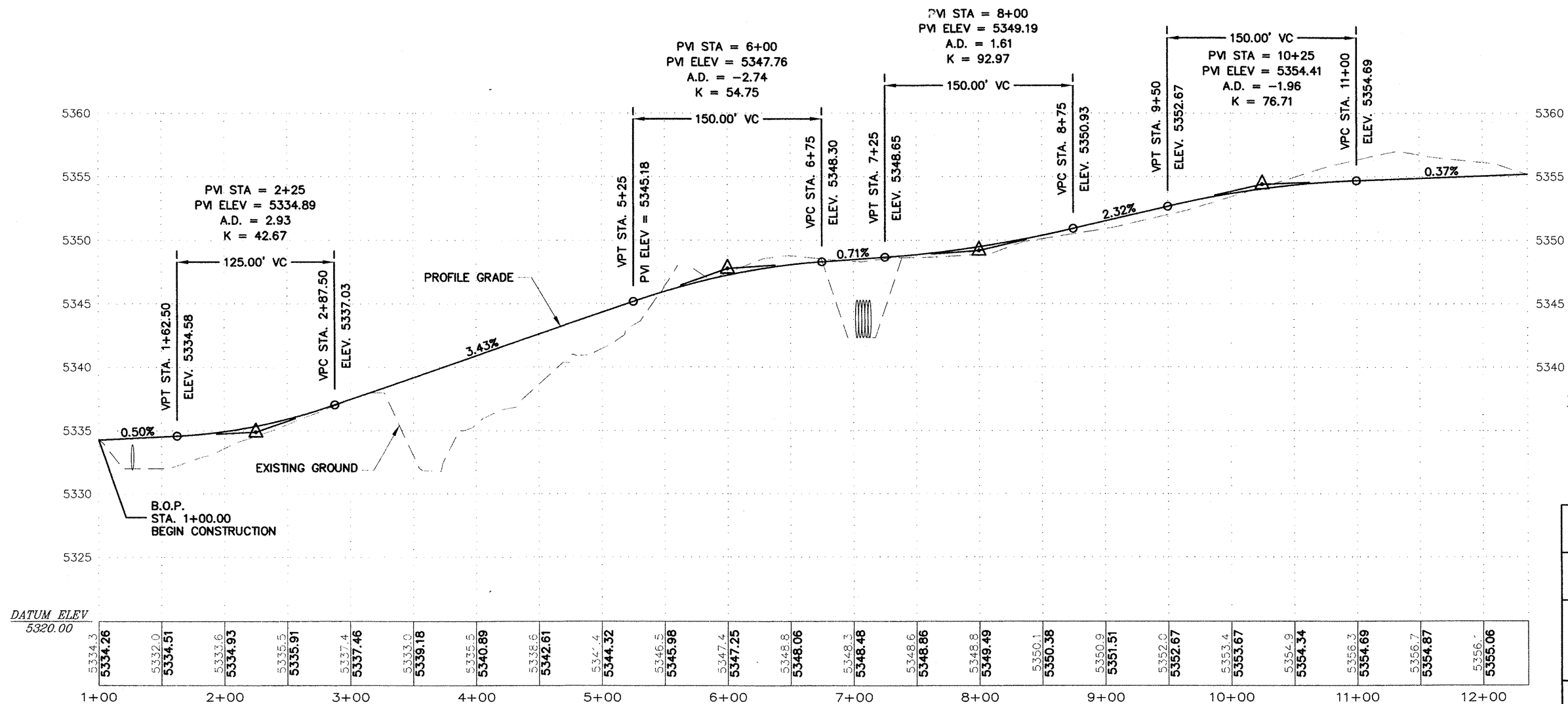

LARRY READ & ASSOCIATES, Inc.
Civil Engineers
4800-C Juan Tabo Blvd. NE
Albuquerque, New Mexico 87111
(505) 237-8421

COUNTY OF BERNALILLO

TITLE: 114th & Central
114th PAVING & SIGNING
PLAN AND PROFILE

DESIGN REVIEW COMMITTEE CITY ENGINEER APPROVAL

INFORMATION
ONLY

PROJECT NO. 711781 MAP NO. L-8

SHEET 5 OF 5

ENGINEER'S SEAL
LARRY READ
7/1/03

REVISIONS
NO. DATE
DESIGNED BY RA DATE APRIL 2003
DRAWN BY RA DATE APRIL 2003
CHECKED BY LDR DATE APRIL 2003

SURVEY INFORMATION		BENCH MARKS		AS BUILT INFORMATION	
NO.	FIELD NOTES	DATE	BY	CONTRACTOR	DATE
1	CARTESIAN SURVEYS, INC. 08/03	08/03	BY	AS BUILT	DATE
	P. O. BOX 2442				
	RIC RANCHO, NV 87174				
	PHONE: (505) 886-1050				
	FAX: (505) 89-0244				
MICROFILM INFORMATION		DATE		DATE	
NO.	DATE	NO.	DATE	NO.	DATE