

CONSTRUCTION PLANS
FOR
MANZANO MESA ELEMENTARY SCHOOL
WATER LINE EXTENSION & ELIZABETH ST. WIDENING
ALBUQUERQUE, NEW MEXICO

INDEX

SHEET NUMBER	DESCRIPTION
1	COVER SHEET
2	ELIZABETH STREET PLAN & PROFILE
3	FIRE LINE "A" PLAN & PROFILE
4	FIRE LINE "B" PLAN & PROFILE
4A	STORM DRAIN LINE PLAN & PROFILE
5-6	MISCELLANEOUS DETAILS
7	SIGNING AND CONSTRUCTION TRAFFIC CONTROL STANDARDS
8	TYPICAL TRAFFIC CONTROL & SIGNING EXAMPLES (REF M.U.T.C.D.)

CERTIFICATE OF SUBSTANTIAL COMPLIANCE ON PLANS

I, William L. Vreeke, P.E., of the firm of Bohannon Huston, Inc., a Registered Professional Engineer in the State of New Mexico, do hereby certify, to the best of my knowledge and belief, that the infrastructure installed as part of this project (Manzano Mesa Elementary School Waterline Extension & Elizabeth St. Widening - City Project No. 714081) has been inspected by me or by a qualified person under my direct supervision and has been constructed in accordance with the plans and specifications approved by the City Engineer and that the original design intent of the approved plans has been met, except as noted by me on the as-built construction drawings. This Certification is based on site inspections by me or personnel under my direction and survey information provided by the contractor, J.R. Hale Construction Co., Inc. and the surveyor, Alan Benham, NMPS 15700.

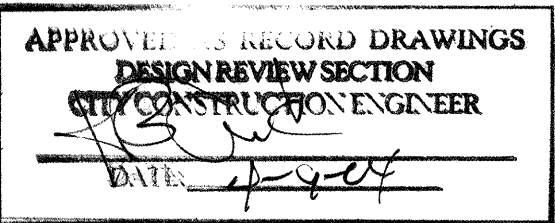
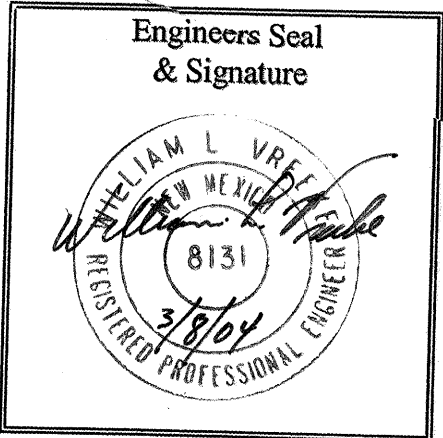

RECORD DRAWING CERTIFICATION

I, Alan R. Benham, a Registered New Mexico Professional Surveyor in the State of New Mexico, do hereby certify that the record drawings for MANZANO MESA ELEMENTARY SCHOOL SEWER LINE EXTENSION & ELIZABETH ST. WIDENING have been revised in accordance with as-built information furnished by Bohannon Huston, Inc. The as-built information is the result of a field survey performed by me or under my direct supervision and is true and correct to the best of my knowledge and belief. The surveyor is not responsible for any errors or omissions in the documents. These documents are for general information only and any other use is at the sole risk of the user.



Alan R. Benham
Alan R. Benham, P.S.
PS No. 15700

CONSTRUCTION NOTES:

1. THE CONTRACTOR SHALL ABIDE BY ALL LOCAL, STATE, AND FEDERAL LAWS, RULES AND REGULATIONS WHICH APPLY TO THE CONSTRUCTION OF THESE IMPROVEMENTS.
2. PRIOR TO CONSTRUCTION CONTRACTOR SHALL EXCAVATE AND VERIFY THE HORIZONTAL AND VERTICAL LOCATIONS OF ALL POTENTIAL OBSTRUCTIONS. SHOULD A CONFLICT EXIST, THE CONTRACTOR SHALL NOTIFY THE ENGINEER OR CONSTRUCTION OBSERVER SO THAT THE CONFLICT CAN BE RESOLVED WITH A MINIMUM AMOUNT OF DELAY.
3. ALL ELECTRICAL, TELEPHONE, CABLE TV, GAS AND OTHER UTILITY LINES, CABLES AND APPURTENANCES ENCOUNTERED DURING CONSTRUCTION THAT REQUIRE RELOCATION, SHALL BE COORDINATED WITH THAT UTILITY. THE CONTRACTOR SHALL BE RESPONSIBLE FOR COORDINATION OF ALL NECESSARY UTILITY ADJUSTMENTS. NO ADDITIONAL COMPENSATION WILL BE ALLOWED FOR DELAYS OR INCONVENIENCES CAUSED BY UTILITY COMPANY WORK CREWS. THE CONTRACTOR MAY BE REQUIRED TO RESCHEDULE HIS ACTIVITIES TO ALLOW UTILITY CREWS TO PERFORM THEIR REQUIRED WORK.
4. DISPOSAL SITE FOR ALL EXCESS EXCAVATION MATERIAL, AND UNSUITABLE MATERIAL SHALL BE OBTAINED BY THE CONTRACTOR IN COMPLIANCE WITH APPLICABLE ENVIRONMENTAL REGULATIONS AND APPROVED BY THE CONSTRUCTION OBSERVER. ALL COSTS INCURRED IN OBTAINING A DISPOSAL SITE AND HAUL THERE TO SHALL BE CONSIDERED INCIDENTAL TO THE PROJECT AND NO SEPARATE MEASUREMENT OR PAYMENT SHALL BE MADE.
5. THE CONTRACTOR IS RESPONSIBLE FOR PROTECTING THE EXISTING UTILITY LINES WITHIN THE CONSTRUCTION AREA. ANY DAMAGE TO EXISTING FACILITIES CAUSED BY CONSTRUCTION ACTIVITY SHALL BE REPAIRED OR REPLACED AT THE CONTRACTOR'S EXPENSE AND APPROVED BY THE CONSTRUCTION OBSERVER.
6. CONSTRUCTION ACTIVITY SHALL BE LIMITED TO THE PROPERTY AND/OR PROJECT LIMITS. ANY DAMAGE TO ADJACENT PROPERTIES RESULTING FROM THE CONSTRUCTION PROCESS IS THE RESPONSIBILITY OF THE CONTRACTOR. ANY COSTS INCURRED FOR REPAIRS SHALL BE THE COST OF THE CONTRACTOR.
7. OVERNIGHT PARKING OF CONSTRUCTION EQUIPMENT SHALL NOT OBSTRUCT DRIVEWAYS OR DESIGNATED TRAFFIC LANES. THE CONTRACTOR SHALL NOT STORE ANY EQUIPMENT OR MATERIAL WITHIN THE PUBLIC RIGHT-OF-WAY.
8. THE CONTRACTOR SHALL OBTAIN ALL THE NECESSARY PERMITS FOR THE PROJECT PRIOR TO COMMENCING CONSTRUCTION (I.E. BARRICADING, SURFACE DISTURBANCE).
9. THE CONTRACTOR SHALL BE RESPONSIBLE TO REPLACE AT HIS EXPENSE ANY AND ALL PROPERTY CORNERS DESTROYED DURING CONSTRUCTION. ALL PROPERTY CORNERS MUST BE RESET BY A REGISTERED LAND SURVEYOR.
10. ALL PERMANENT PAVEMENT MARKING AND TRAFFIC SIGNING SHALL BE FURNISHED BY THE CONTRACTOR PER PLAN.
11. THE CONTRACTOR SHALL FOLLOW THE CONSTRUCTION TRAFFIC CONTROL AND SIGNING PLAN PROVIDED HEREIN. THE CONTRACTOR SHALL COORDINATE WITH THE CITY OF ALBUQUERQUE, TRAFFIC ENGINEERING DEPARTMENT, PRIOR TO BEGINNING ANY CONSTRUCTION WORK ON OR ADJACENT TO EXISTING STREETS.
12. ALL BARRICADES AND CONSTRUCTION SIGNING SHALL CONFORM TO APPLICABLE SECTIONS OF THE "MANUAL OF UNIFORM TRAFFIC CONTROL DEVICES" (MUTCD), U.S. DEPARTMENT OF TRANSPORTATION, LATEST EDITION.
13. THE CONTRACTOR SHALL MAINTAIN ALL CONSTRUCTION BARRICADES AND SIGNING AT ALL TIMES. THE CONTRACTOR SHALL VERIFY THE PROPER LOCATION OF ALL BARRICADING AT THE END AND BEGINNING OF EACH DAY.
14. ALL SAWCUT PAVEMENT SHALL HAVE A UNIFORM EDGE AND BE SPRAYED WITH TACK.
15. WHEN ABUTTING NEW CURB AND GUTTER TO EXISTING PAVEMENT, A 1' WIDE SECTION OF EXISTING PAVEMENT ADJACENT TO THE CURB AND GUTTER SHALL BE SAWCUT, REMOVED, AND REPLACED AS PER THE STANDARD SPECIFICATIONS.
16. THE CONTRACTOR SHALL ASSUME RESPONSIBILITY FOR ANY DAMAGE TO EXISTING PAVEMENTS, PAVEMENT MARKINGS, CURB & GUTTER, DRIVE PADS, WHEELCHAIR RAMPS, AND SIDEWALK DURING CONSTRUCTION, APART FROM THOSE SECTIONS INDICATED FOR REMOVAL ON THE PLANS AND SHALL REPAIR OR REPLACE PER COA STANDARDS, AT HIS OWN EXPENSE.
17. FOR STORM DRAIN CONSTRUCTION, RCP PIPE JOINTS SHALL NOT BE GROUTED PRIOR TO FINAL INSPECTION. FINAL INSPECTION WILL DETERMINE JOINTS TO BE GROUTED FOR FINAL ACCEPTANCE OF THE CONSTRUCTION.

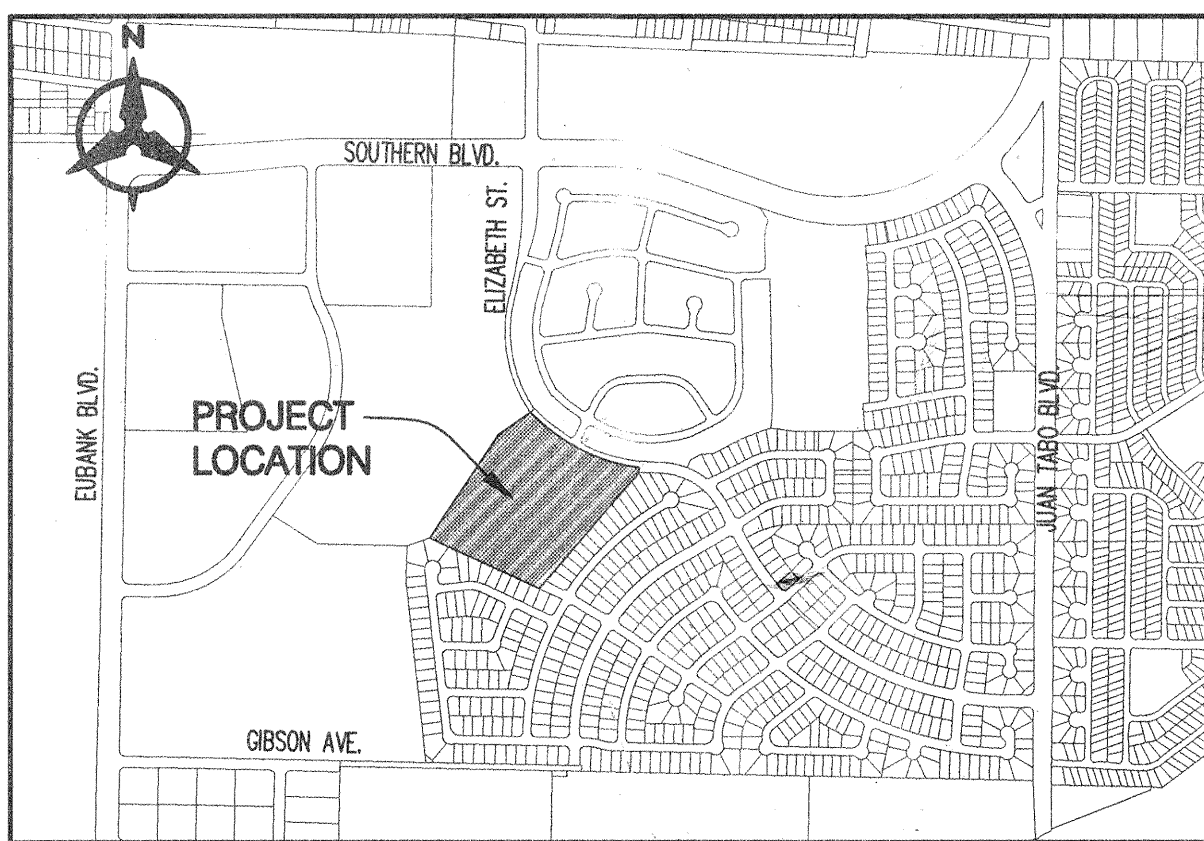





VICINITY MAP
L-21-Z

NOTICE TO CONTRACTORS

1. AN EXCAVATION/CONSTRUCTION PERMIT WILL BE REQUIRED BEFORE BEGINNING ANY WORK WITHIN THE CITY RIGHT-OF-WAY.
2. ALL WORK DETAILED ON THESE PLANS TO BE PERFORMED UNDER CONTRACT SHALL, EXCEPT AS OTHERWISE STATED OR PROVIDED FOR HEREON, BE CONSTRUCTED IN ACCORDANCE WITH THE CITY OF ALBUQUERQUE STANDARD SPECIFICATIONS FOR PUBLIC WORKS CONSTRUCTION, 1986 EDITION AS REVISED THROUGH UPDATE #6.
3. TWO WORKING DAYS PRIOR TO ANY EXCAVATION, THE CONTRACTOR MUST CONTACT NEW MEXICO ONE CALL SYSTEM (260-1990) FOR LOCATION OF EXISTING UTILITIES.
4. PRIOR TO CONSTRUCTION, THE CONTRACTOR SHALL EXCAVATE AND VERIFY THE HORIZONTAL AND VERTICAL LOCATIONS OF ALL OBSTRUCTIONS. SHOULD A CONFLICT EXIST, THE CONTRACTOR SHALL NOTIFY THE ENGINEER IMMEDIATELY SO THAT THE CONFLICT CAN BE RESOLVED WITH A MINIMUM AMOUNT OF DELAY.
5. FIVE (5) WORKING DAYS PRIOR TO BEGINNING CONSTRUCTION, THE CONTRACTOR SHALL SUBMIT TO CONSTRUCTION COORDINATION DIVISION A DETAILED CONSTRUCTION SCHEDULED. TWO (2) WORKING DAYS PRIOR TO THE START OF CONSTRUCTION, THE CONTRACTOR SHALL OBTAIN A BARRICADING PERMIT FROM THE CONSTRUCTION COORDINATION DIVISION. CONTRACTOR SHALL NOTIFY THE CONSTRUCTION COORDINATION ENGINEER (924-3400) PRIOR TO OCCUPYING AN INTERSECTION. REFER TO SECTION 19 OF THE GENERAL CONDITIONS OF THE STANDARD SPECIFICATIONS.
6. ALL WORK EFFECTING ARTERIAL ROADWAYS REQUIRES TWENTY-FOUR HOUR CONSTRUCTION.
7. ALL STREET STRIPING ALTERED OR DESTROYED SHALL BE REPLACED WITH PLASTIC REFLECTORIZED PAVEMENT MARKING BY CONTRACTOR TO THE SAME LOCATION AS WAS EXISTING, OR AS INDICATED BY THIS PLAN SET.
8. CONTRACTOR SHALL NOTIFY THE ENGINEER NOT LESS THAN SEVEN (7) DAYS PRIOR TO STARTING WORK IN ORDER THAT THE CITY SURVEYOR MAY TAKE NECESSARY MEASURES TO INSURE THE PRESERVATION OF SURVEY MONUMENTS. CONTRACTOR SHALL NOT DISTURB PERMANENT SURVEY MONUMENTS WITHOUT THE CONSENT OF THE CITY SURVEYOR AND SHALL NOTIFY THE CITY SURVEYOR AND BEAR THE EXPENSE OF REPLACING ANY THAT MAY BE DISTURBED WITHOUT PERMISSION. REPLACEMENT SHALL BE DONE ONLY BY THE CITY SURVEYOR. WHEN A CHANGE IS MADE IN THE FINISHED ELEVATIONS OF THE PAVEMENT OF ANY ROADWAY IN WHICH A PERMANENT SURVEY MONUMENT IS LOCATED, CONTRACTOR SHALL, AT HIS OWN EXPENSE, ADJUST THE MONUMENT COVER TO THE NEW GRADE UNLESS OTHERWISE SPECIFIED. REFER TO SECTION 4.4 OF THE GENERAL CONDITIONS OF THE STANDARD SPECIFICATIONS.
9. CONTRACTOR SHALL RECORD DATA ON ALL UTILITY LINES AND ACCESSORIES AS REQUIRED BY THE CITY OF ALBUQUERQUE FOR THE PREPARATION OF "AS CONSTRUCTED" DRAWINGS. CONTRACTOR SHALL NOT COVER UTILITY LINES AND ACCESSORIES UNTIL ALL DATA HAS BEEN RECORDED.
10. CONTRACTOR SHALL MAINTAIN A GRAFFITI-FREE WORK SITE. CONTRACTOR SHALL PROMPTLY REMOVE ANY GRAFFITI FROM ALL EQUIPMENT, WHETHER PERMANENT OR TEMPORARY.
11. CONTRACTOR SHALL COORDINATE WITH THE CITY OF ALBUQUERQUE WATER UTILITY DIVISION (857-8200) SEVEN (7) WORKING DAYS IN ADVANCE OF ANY WORK THAT MAY AFFECT EXISTING PUBLIC WATER OR SEWER UTILITIES. EXISTING VALVES TO BE OPERATED BY CITY PERSONNEL ONLY. CONTRACTOR SHALL CONTACT THE WATER SYSTEMS DIVISION SEVEN (7) WORKING DAYS PRIOR TO NEEDING VALVES TURNED ON OR OFF.

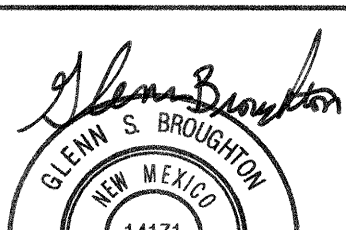
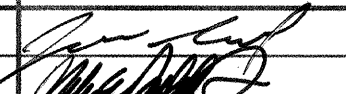
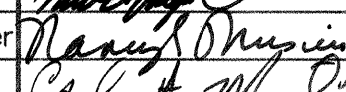
THE FOLLOWING NOTES ALSO APPLY WHEN CHECKED

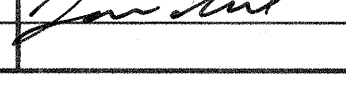
- ☒ ALL UTILITIES AND UTILITY SERVICE LINES SHALL BE INSTALLED PRIOR TO PAVING.
- BACKFILL COMPACTION SHALL BE ACCORDING TO SPECIFIED STREET USE.
- ☒ TACK COAT REQUIREMENTS SHALL BE DETERMINED BY THE ENGINEER.
- SIDEWALKS AND WHEELCHAIR RAMPS WITHIN THE CURB RETURNS SHALL BE CONSTRUCTED WHEREVER A NEW CURB RETURN IS CONSTRUCTED.
- IF CURB IS DEPRESSSED FOR A DRIVEPAD, THE DRIVEPAD SHALL BE CONSTRUCTED PRIOR TO ACCEPTANCE OF CURB AND GUTTER.
- ALL STORM DRAINAGE FACILITIES SHALL BE COMPLETED PRIOR TO FINAL ACCEPTANCE.
- ☒ THE REQUESTOR OR DEVELOPER SHALL BE RESPONSIBLE FOR REPAIR OR REPLACEMENT OF ALL CURB AND GUTTER OR SIDEWALK DAMAGED AFTER APPROVAL BY THE CITY ENGINEER OF WORK COMPLETED BY THE CONTRACTOR.

REV.	SHEETS	CITY ENGINEER	DATE	USER DEPARTMENT	DATE	USER DEPARTMENT	DATE
ENGINEERS STAMP & SIGNATURE		APPROVALS	ENGINEER	DATE	*****		
 ALAN R. BENHAM REGISTERED PROFESSIONAL SURVEYOR NEW MEXICO 14171 7-14-02		DRC Chairman		9-11-03	APPROVED FOR CONSTRUCTION		
		Transportation		8/6/03			
		Water/Wastewater		8/10/03			
		Hydrology		7-24-03			
		Parks		9-11-03			
City Project No.		Const. Coord.		9-11-03	City Engineer		
		714081		Sheet 1		Of 8	

Bohannon Huston
Court yard I 7500 Jefferson St. NE Albuquerque, NM 87109-4335
ENGINEERING * SPATIAL DATA * ADVANCED TECHNOLOGIES

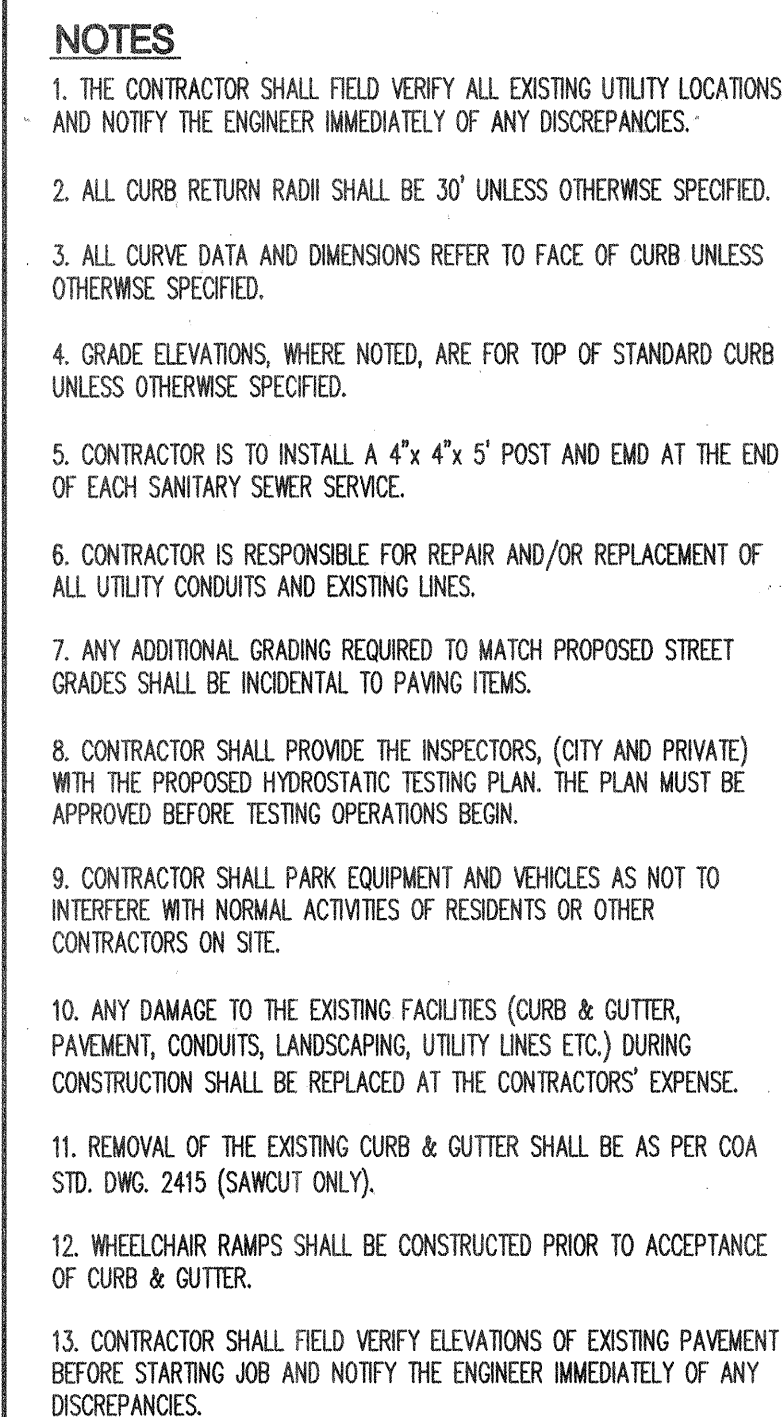

SURVEY INFORMATION			BENCH MARKS		AS-BUILT INFORMATION	
NO.	BY	DATE				
			ACS MONUMENT "5-12"		CONTRACTOR <u>J.R. Aue Construction</u> DATE <u>1/01</u>	
			Y= 1,461,220.09, X= 417,975.01		INSTALLED BY <u>BHT</u> DATE <u>1/04</u>	
			G-C= 0.99964527		INSPECTOR'S FIELD VERIFICATION BY <u>BHT</u> DATE <u>1/04</u>	
			uA= -000927", CENTRAL ZONE		MODIFIED BY <u>BHT</u> DATE <u>1/04</u>	
			(NAD 1977)		REVISIONS CORRECTED BY <u>BHT</u> DATE <u>1/04</u>	
			ELEVATION=5500.669 (NGVD 1929)		MICRO-FILM INFORMATION	
			LOCATED IN THE INTERSECTION OF CENTRAL AVE. AND ELIZABETH ST.		RECORDED BY DATE	
			IN THE EAST CENTER MEDIAN CURB.		NO.	

KEYED NOTES

- 11 INSTALL 6" CONCRETE VALLEY GUTTER AS PER COA STD. DWG. 2420
- 12 INSTALL WHEELCHAIR RAMP AS PER DETAIL A ON SHEET 5
- 13 INSTALL WHEELCHAIR RAMP AS PER DETAIL B ON SHEET 5
- 14 STD. CURB & GUTTER AS PER COA STD. DWG. 2415
- 15 BUILD 6' SIDEWALK PER COA STD. DWG. 2430
- 16 NEW PAVEMENT. SEE PAVEMENT SECTION SHEET 5.
- 17 INSTALL WHEELCHAIR RAMP AS PER DETAIL C ON SHEET 5.

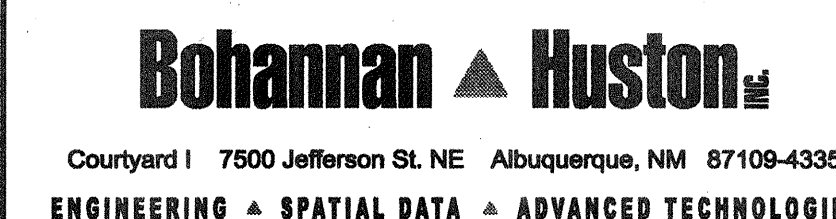

 **CITY OF ALBUQUERQUE**
PUBLIC WORKS DEPARTMENT

MANZANO MESA ELEMENTARY SCHOOL
PAVING AND UTILITY
PLAN AND PROFILE

Design Review Committee		City Engineer Approval		Mo./Day/Yr.		Mo./Day/Yr.	
APPROVED	SEP 11 2003	APPROVED	OCT 16 2003	last Design Update			
	DESIGN REVIEW COMMITTEE		CITY ENGINEER				

City Project No.	714081	Zone Map No.	L-21-Z	Sheet	2	Of	8
------------------	--------	--------------	--------	-------	---	----	---

SCANNED BY
MESA REPRO

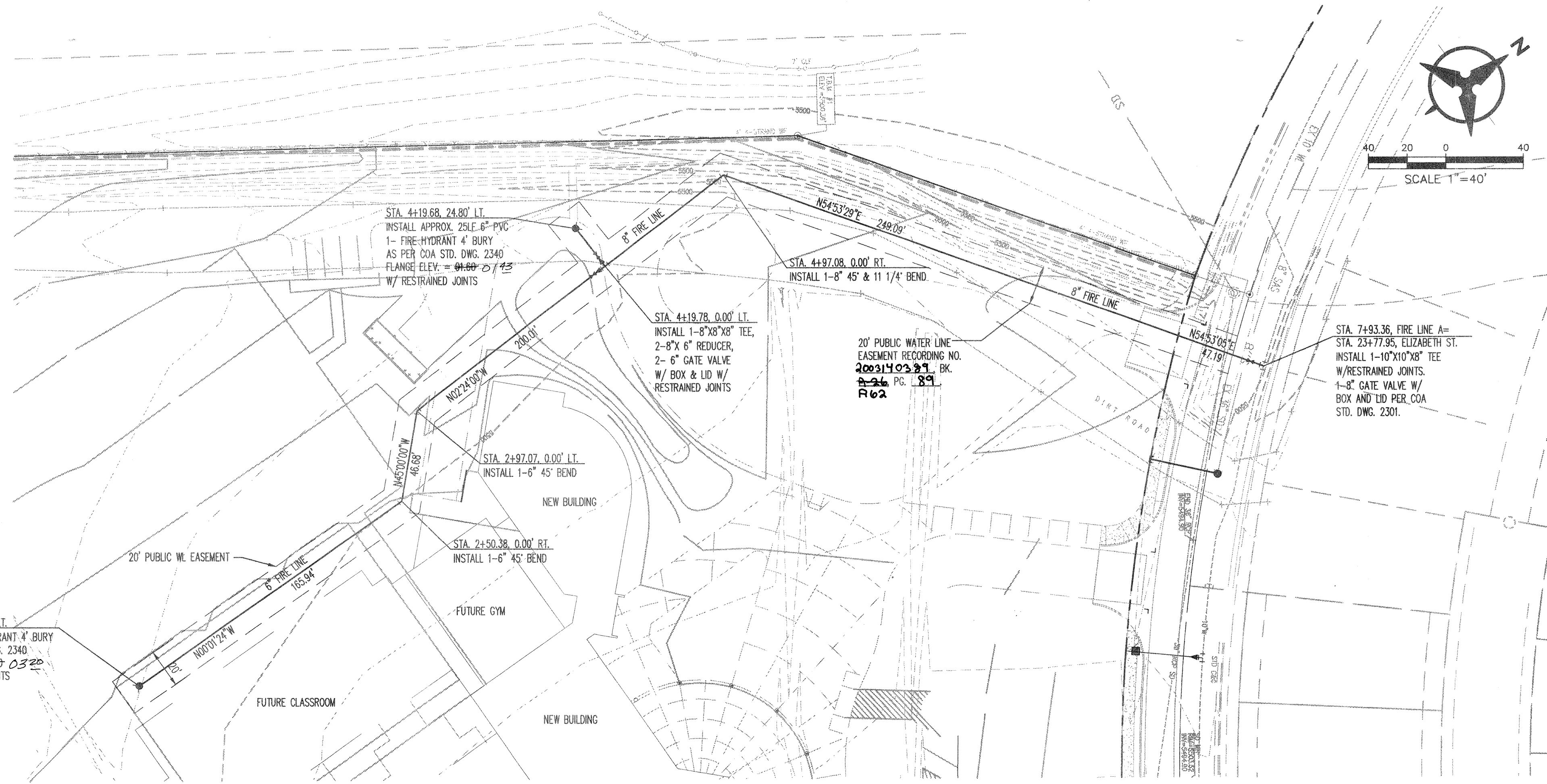

Note: The Concrete Collars on the valve boxes and fire hydrants to be built when the parking lot is constructed by the private Contractor.

FIRE LINE "A"

All waterlines were constructed of C-900 pipe.
All sanitary sewer mains were constructed of SDR-35.
All sanitary sewer services were constructed of SDR-26.

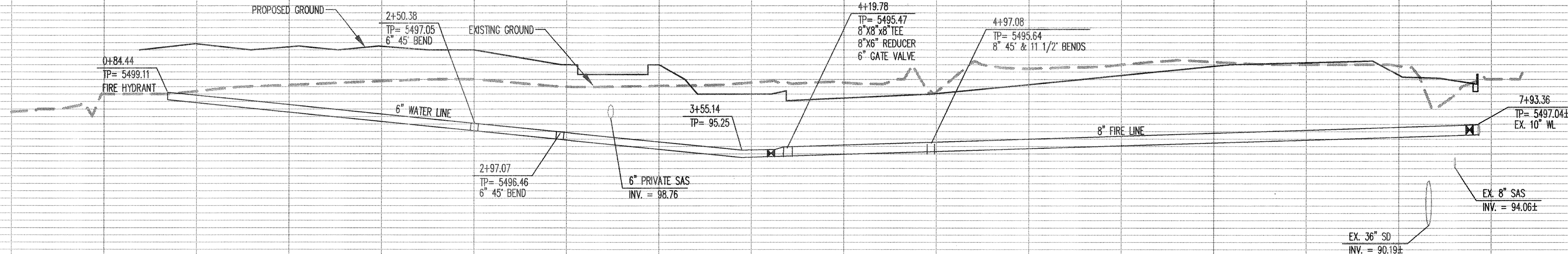

RECORD DRAWING
JANUARY 5, 2004
DATE

UTILITY NOTES

1. THIS CONTRACTOR SHALL BE RESPONSIBLE FOR THE COMPLETE INSTALLATION OF ALL WORK RELATED TO MECHANICAL UTILITIES AS SHOWN ON THIS PLAN INCLUDING: TRENCHING, BACKFILL, SUPPORTS, CLEANOUT PADS, SERVICE STOPS AND BOXES, SERVICE LINES, TESTING, CLEANING, AND STERILIZING. ANY WORK NOT ACCEPTED BY THE ARCHITECT OR ENGINEER DUE TO IMPROPER WORKMANSHIP OR LACK OF PROPER COORDINATION SHALL BE REMOVED AND CORRECTLY INSTALLED AT THE CONTRACTOR'S EXPENSE, AS DIRECTED.
2. MINIMUM DEPTHS OF COVER SHALL BE: 36" FOR WATERLINES AND 48" FOR SEWER, EXCEPT AT BUILDING CONNECTION.
3. ALL WORK DETAILED ON THESE PLANS TO BE PERFORMED UNDER CONTRACT SHALL, EXCEPT AS OTHERWISE STATED OR PROVIDED OF HEREON, BE CONSTRUCTED IN ACCORDANCE WITH THE IAPMO UNIFORM PLUMBING CODE, LATEST EDITION.
4. UTILITY LINES SHALL BE INSTALLED PRIOR TO PAVEMENT, CURB AND GUTTER, AND/OR SIDEWALK, AS APPLICABLE.
5. ROUGH GRADING OF SITE (+0.5') SHALL BE COMPLETED PRIOR TO INSTALLATION OF UTILITY LINES.
6. CONTRACTOR WILL BE RESPONSIBLE FOR CONNECTIONS TO BUILDING DRAIN LINES AND ALL NECESSARY FITTINGS.
7. ALL VALVES SHALL BE ANCHORED PER COA STANDARD DWG. 2333.
8. FIRE LINES SHALL USE PIPE MATERIALS UNDERWRITERS LABORATORIES LISTED AND APPROVED FOR FIRE SERVICE.
9. CONTRACTOR SHALL BE RESPONSIBLE FOR ALL WATER METER, FIRE LINE, AND SEWER HOOKUP FEES FOR INSTALLATIONS. OWNER SHALL BE RESPONSIBLE FOR UTILITY EXPANSION CHARGES, PRORATA UNDER SPECIAL ASSESSMENTS.
10. CONTRACTOR SHALL VERIFY INVERTS AND LOCATIONS OF EXISTING WATER/SAS LINES PRIOR TO BEGINNING WORK. ALL CONFLICTS SHALL BE BROUGHT TO ATTENTION OF THE ENGINEER AND RESOLVED PRIOR TO BEGINNING WORK.
11. PROVIDE BOLLARDS TO PROTECT METER, AS PER PNM & UPC REQUIREMENTS.

WATER SHUT-OFF PLAN:

FOR FIRE LINE "A" CONNECTION TO THE EXISTING 10" WL IN ELIZABETH ST. SHUT OFF VALVE #691, A & B. VALVES A & B ARE LOCATED ON ELIZABETH ST. ON THE WEST SIDE OF THE SITE ADJACENT TO MANZANO MESA PARK AND WERE BUILT WITH CITY PROJECT NO. 6366.91.

FOR FIRE LINE "B" CONNECTION TO THE EXISTING 10" WL IN ELIZABETH ST. SHUT OFF VALVE #691, 692 & 1014.

EXISTING VALVES SHOWN ON THIS PLAN ARE BASED ON AUTOMATED WATER DISTRIBUTION SYSTEM SECTIONAL MAPS, AND ARE NOT EXACT LOCATIONS.

WATER SHUT-OFF REQUIREMENTS:

CONTRACTOR WILL BE RESPONSIBLE FOR THE TIMING AND COORDINATION OF THE WATER SHUT-OFF REQUIREMENTS.

AT LEAST SEVEN (7) WORKING DAYS PRIOR TO CONSTRUCTION, THE CONTRACTOR SHALL CONTACT PDW/WATER SYSTEMS DIVISION (857-8200) TO INITIATE IMPLEMENTATION OF THIS WATER SHUT-OFF PLAN. CONTRACTOR SHALL NOT OPERATE CITY VALVES.

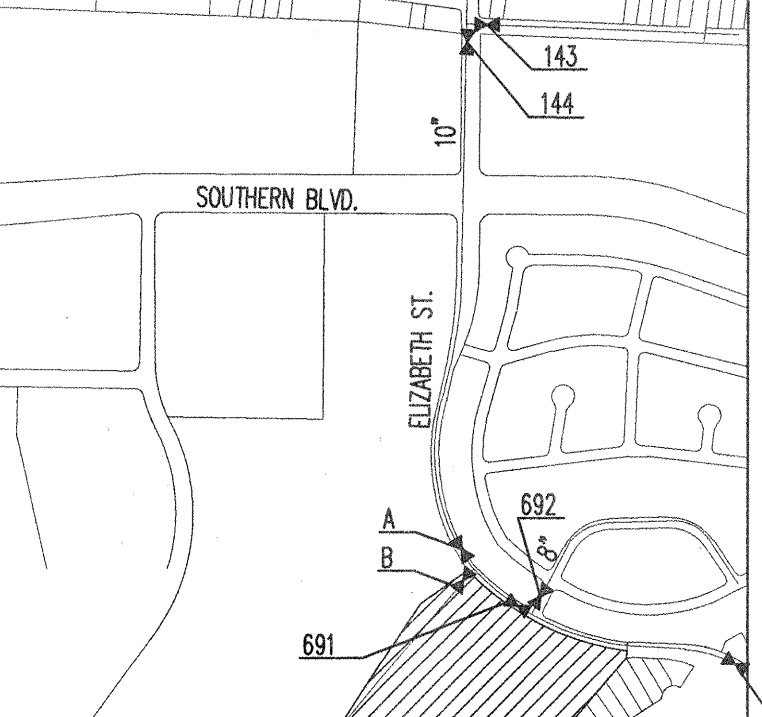

Bohannon & Huston
Courtlyard I 7500 Jefferson St. NE Albuquerque, NM 87109-4335
ENGINEERING & SPATIAL DATA & ADVANCED TECHNOLOGIES

CITY OF ALBUQUERQUE
PUBLIC WORKS DEPARTMENT

MANZANO MESA ELEMENTARY SCHOOL

FIRE LINE "A"

PLAN AND PROFILE

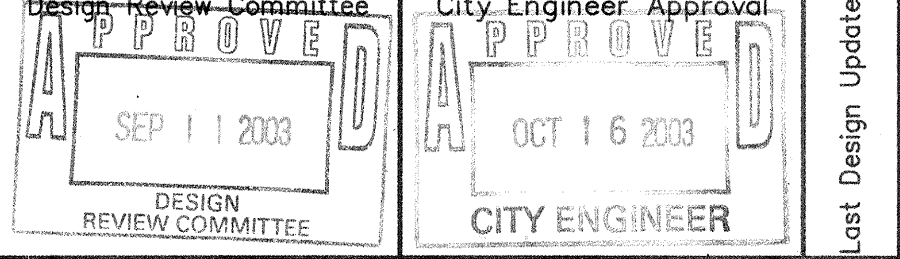

City Project No. 714081
Zone Map No. L-21-Z
Sheet 3 of 8

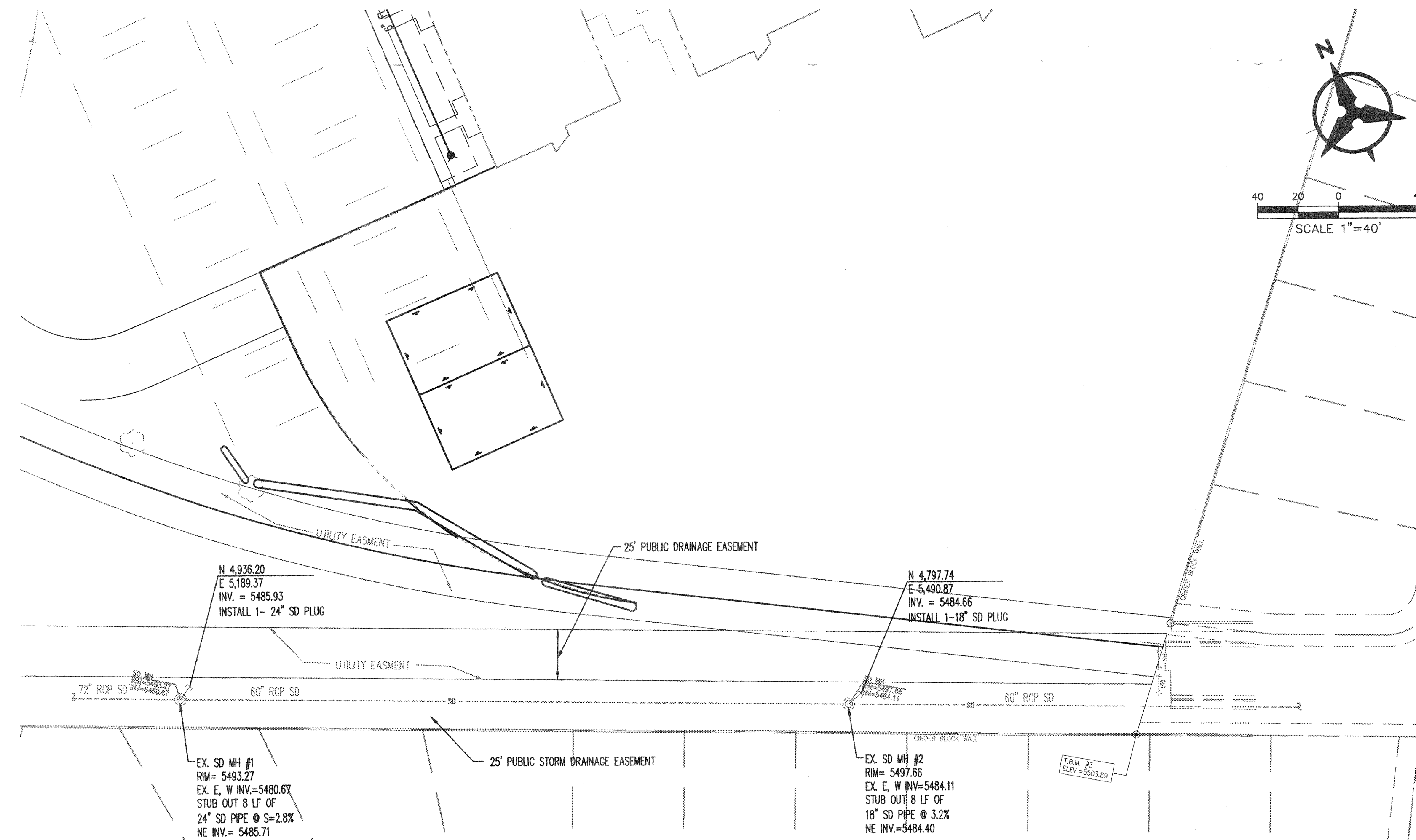
[illegible]

RECORD DRAWING
NO CHANGE
JANUARY 5, 2004
DATE

1. THE CONTRACTOR SHALL FIELD VERIFY ALL EXISTING UTILITY LOCATIONS AND NOTIFY THE ENGINEER IMMEDIATELY OF ANY DISCREPANCIES.
2. ALL CURVE DATA AND DIMENSIONS ARE CALCULATED FROM CENTERLINE OF PIPE OR MANHOLE. ALL SAS & SD SLOPES ARE CALCULATED TO TRUE PIPE DIMENSIONS FROM INVERT TO INVERT. (PAY ITEMS ARE SHOWN IN PARENTHESIS)
3. GRADE ELEVATIONS, WHERE NOTED, ARE FOR FLOWLINE OF CURB UNLESS OTHERWISE SPECIFIED.
4. CONTRACTOR IS TO INSTALL A 4" X 4" X 5' POST AND END AT EACH SANITARY SEWER SERVICE.
5. CONTRACTOR IS RESPONSIBLE FOR REPAIR AND/OR REPLACEMENT OF ALL UTILITY CONDUITS AND EXISTING LINES.
6. CONTRACTOR SHALL PROVIDE THE INSPECTORS WITH THE PROPOSED TESTING PLAN. THE PLAN MUST BE APPROVED BEFORE TESTING OPERATIONS BEGIN.
7. CONTRACTOR SHALL PARK EQUIPMENT AND VEHICLES AS NOT TO INTERFERE WITH NORMAL ACTIVITIES OF RESIDENTS OR OTHER CONTRACTORS ON SITE.
8. ANY DAMAGE TO THE EXISTING FACILITIES (CURB & GUTTER, PAVEMENT, CONDUITS, LANDSCAPING, UTILITY LINES, ETC.) DURING CONSTRUCTION SHALL BE REPLACED AT THE CONTRACTORS' EXPENSE.
9. MH RIMS & CATCH BASIN INLET ELEVATIONS, VALVE BOXES, ARV, FIRE HYDRANT & FLANGE ELEVATIONS ARE APPROXIMATE. CONTRACTOR SHALL FIELD VERIFY AND ADJUST TO FINAL PAVEMENT GRADES.

[illegible]

P:\020165\cdp\pnp\020165Upnp03.dwg
Sep 04, 2003 - 10:05am

9+00

SCALE: 1" = 40' (HORIZ.)
1" = 5' (VERT.)

BHI JOB NO. 020165

Date:

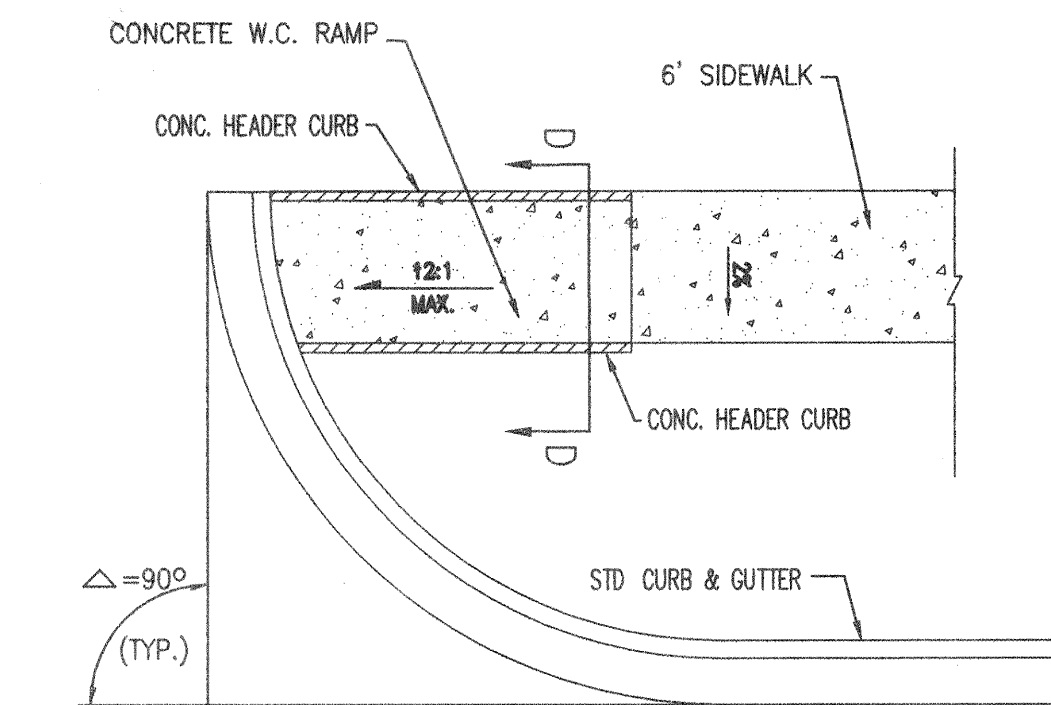

WHEEL CHAIR RAMP DETAIL A
N.T.S.

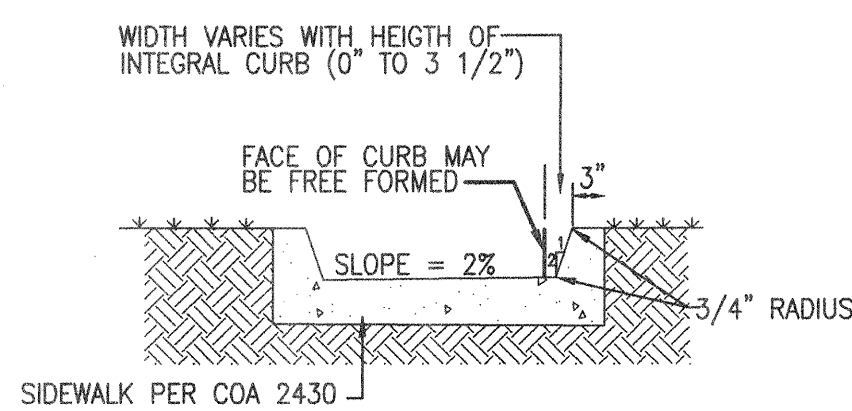

SECTION D-D

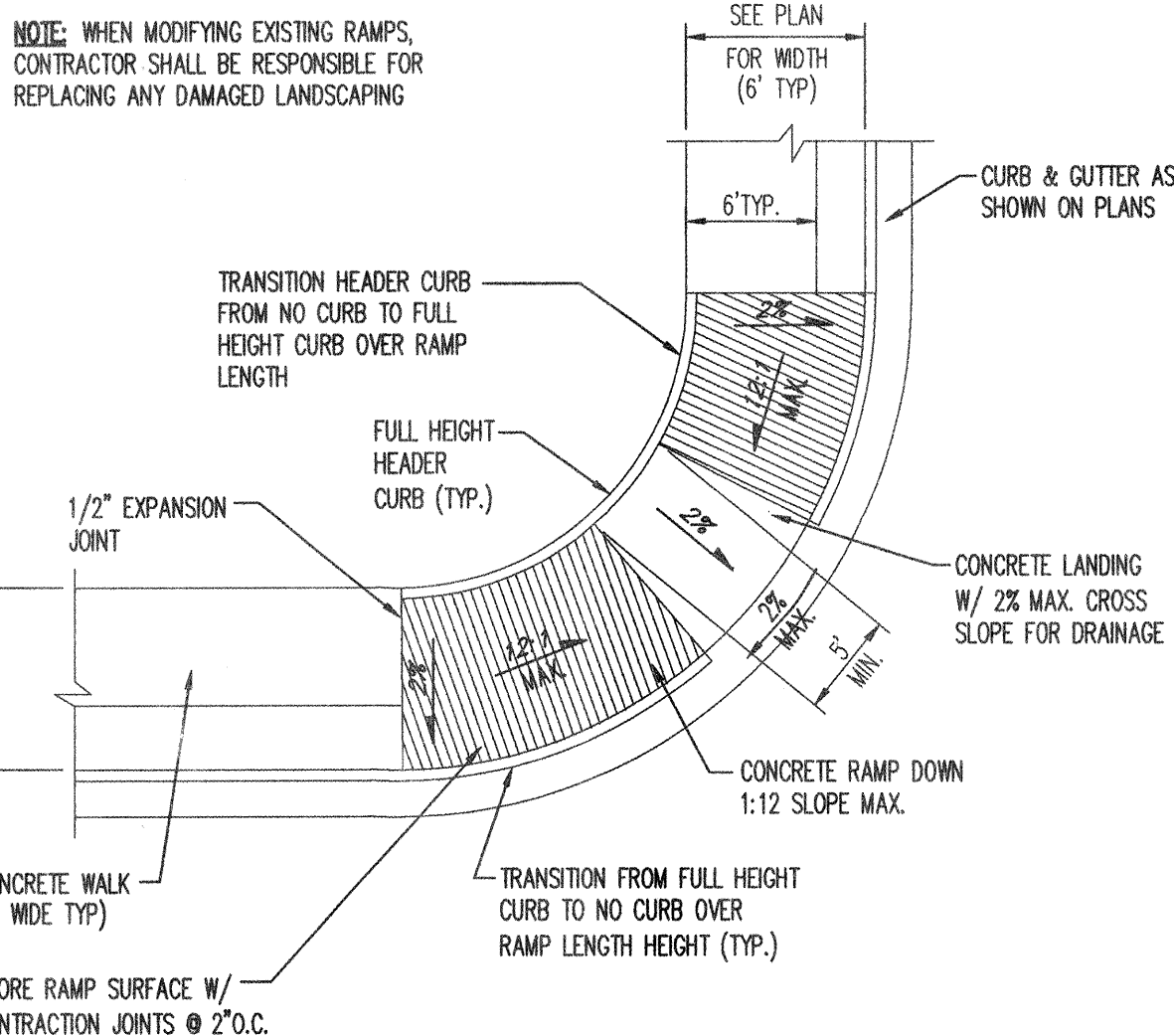

WHEEL CHAIR RAMP DETAIL B
N.T.S.

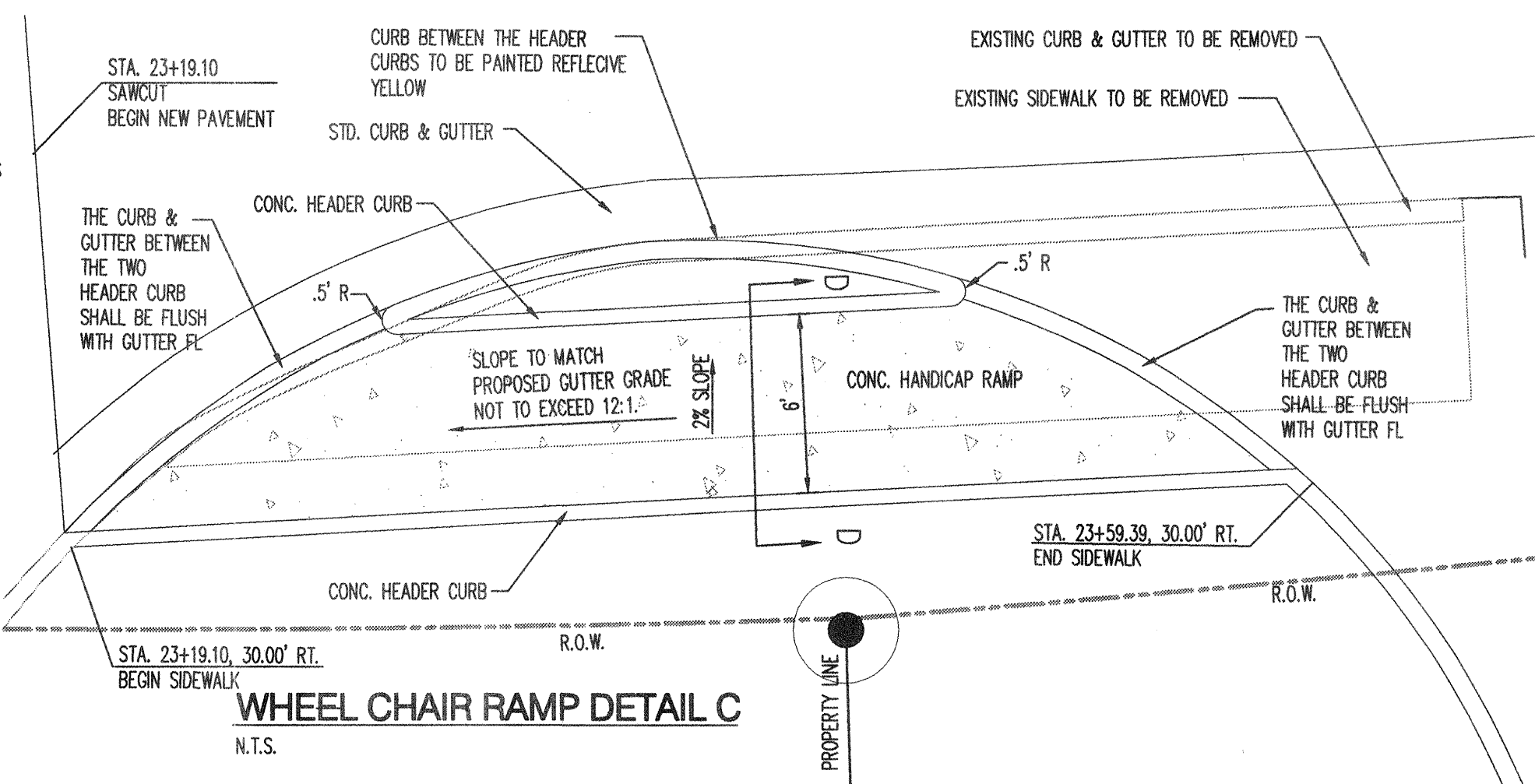

WHEEL CHAIR RAMP DETAIL C
N.T.S.

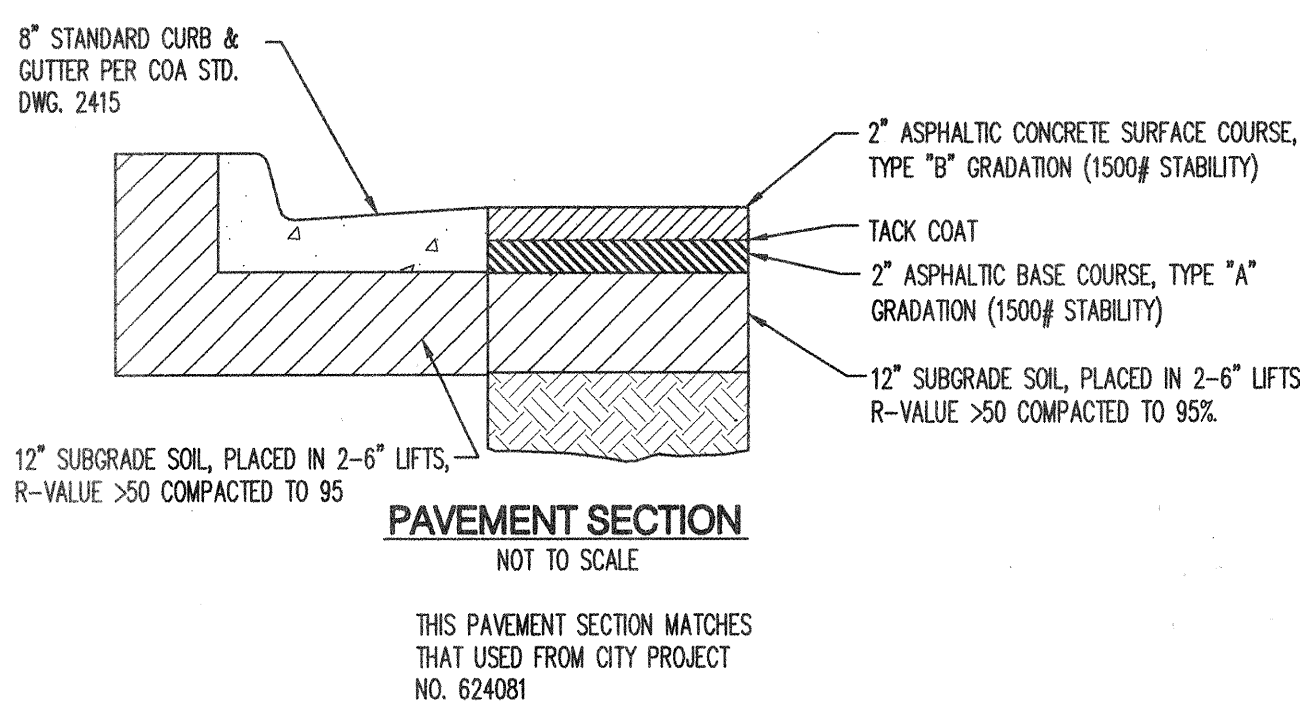

PAVEMENT SECTION
NOT TO SCALE
THIS PAVEMENT SECTION MATCHES THAT USED FROM CITY PROJECT NO. 624081

NOTE:

1. ALL MECHANICAL JOINTS SHALL BE RESTRAINED AT THE FITTING.
2. THE CONTRACTOR SHALL PROVIDE A MINIMUM PIPE LENGTH OF 20 LF IN EACH DIRECTION OF THE MAIN LINE FROM ALL TEES. ALL PIPE JOINTS WITHIN 20 LF ALONG THE MAIN LINE OF TEE SHALL BE RESTRAINED AT THE CONTRACTORS EXPENSE.
3. THE CONTRACTOR SHALL RESTRAIN ALL PIPE JOINTS IN THE SPECIFIED DISTANCE LISTED IN THE TABLE. (SEE NOTE 2 BELOW)
4. THE CONTRACTOR SHALL RESTRAIN ALL FIRE HYDRANT LINES AND FIRE SERVICE LINES (6" & 8" STUB-OUTS TO LOTS) FROM THE TEE ON THE MAIN TO THE FIRE HYDRANT FLANGE OR CAP.
5. ALL CAPS SHALL UTILIZE RESTRAINTS.

RESTRAINING JOINT TABLE:

MECHANICAL JOINTS	LENGTH OF RESTRAINED JOINTS			
	(6")	(8")	(10")	(12")
11.25' H. BEND	2'	3'	3'	3'
22.50' H. BEND	4'	5'	6'	7'
45' H. BEND	8'	11'	13'	16'
90' H. BEND	20'	26'	31'	38'
GATE VALVE	55'	72'	86'	102'
BTRFLY VALVE	---	---	---	---
* REDUCER (6")	---	30'	53'	74'
CAPS	45"	59"	72'	85'

* REDUCER- ASSUMES SMALLER PIPE IS 6" LARGER PIPE IS AS SHOWN IN THE TABLE.

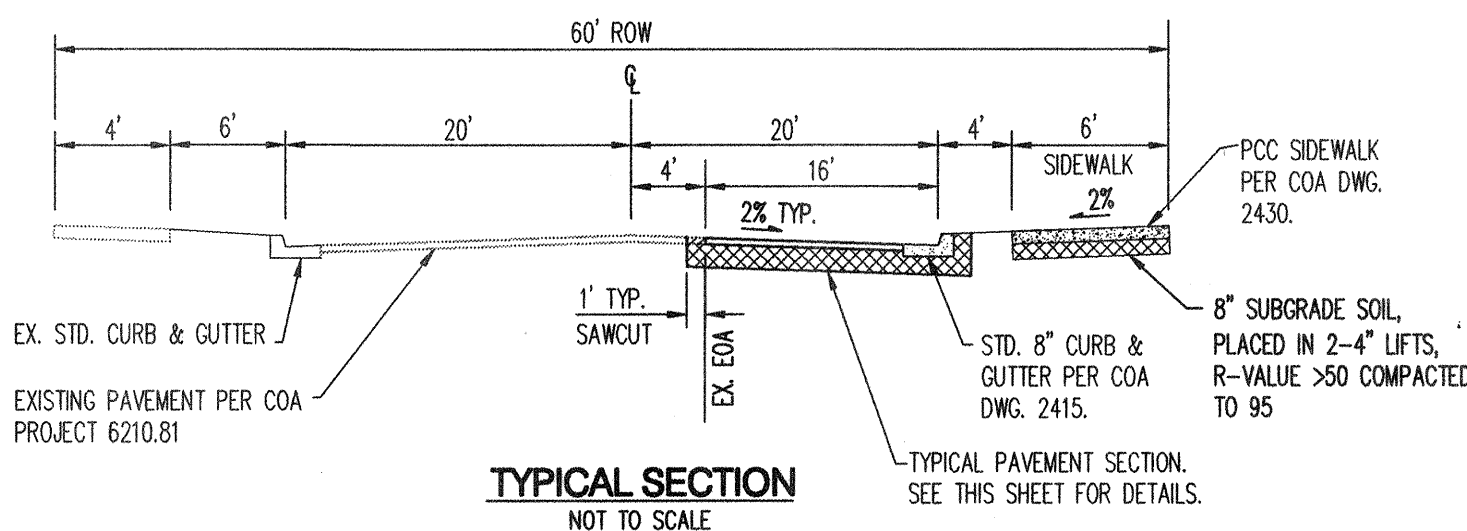

TYPICAL SECTION
NOT TO SCALE

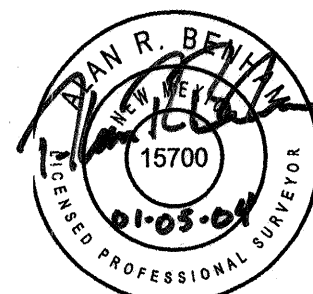

RECORD DRAWING
NO CHANGE
JANUARY 5, 2004
DATE

Bohannon & Huston
Court yard | 7500 Jefferson St. NE Albuquerque, NM 87109-4335
ENGINEERING • SPATIAL DATA • ADVANCED TECHNOLOGIES

CITY OF ALBUQUERQUE
PUBLIC WORKS DEPARTMENT

MANZANO MESA ELEMENTARY SCHOOL
MISCELLANEOUS DETAILS

Design Review Committee	City Engineer Approval	Mo./Day/Yr.	
APPROVED SEP 11 2003 DESIGN REVIEW COMMITTEE	APPROVED OCT 16 2003 CITY ENGINEER		
City Project No.	Zone Map No.	Sheet	Of
714081	L-21-Z	5	8

SCANNED BY
MESA REPRO

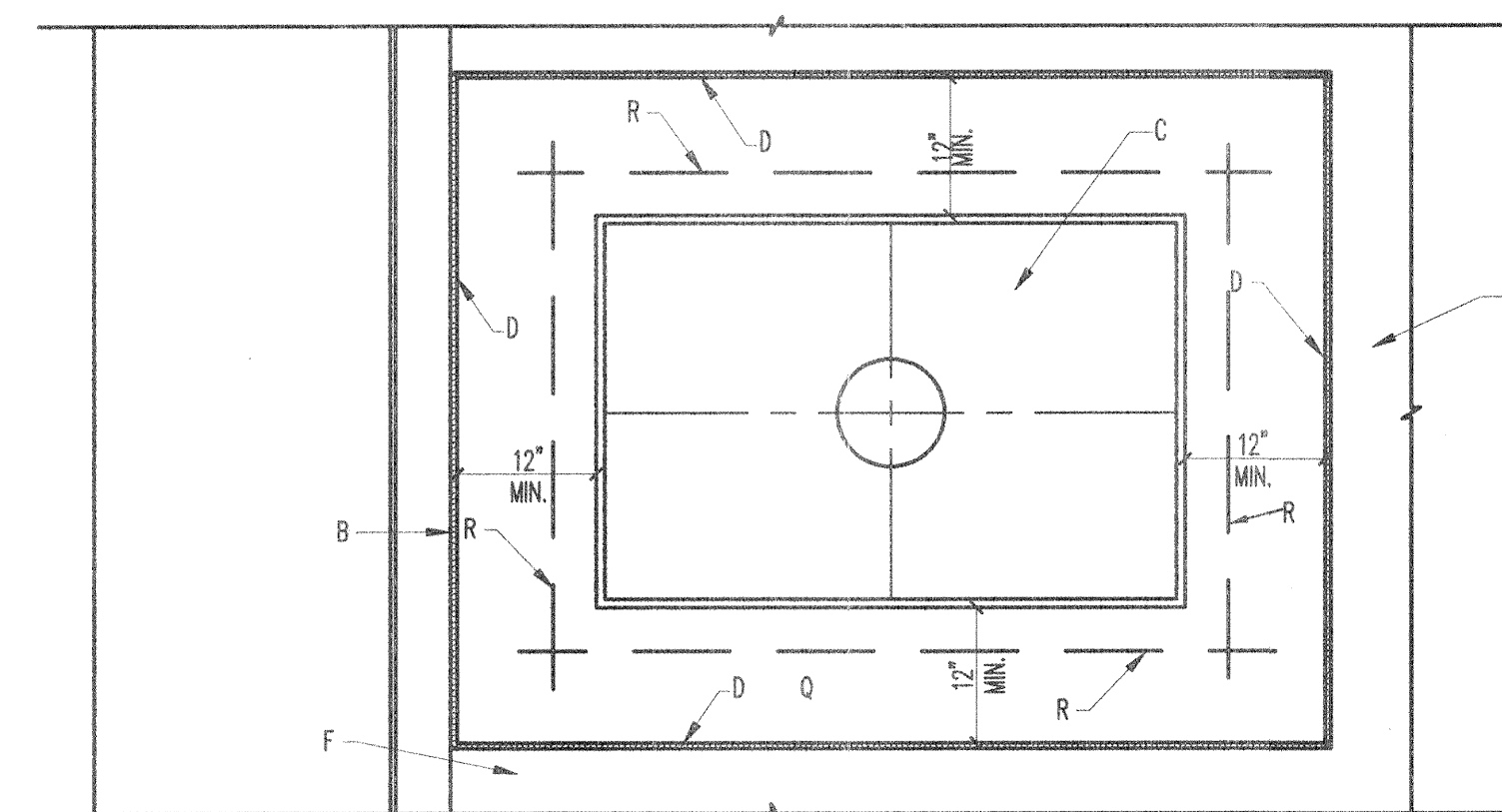

PLAN

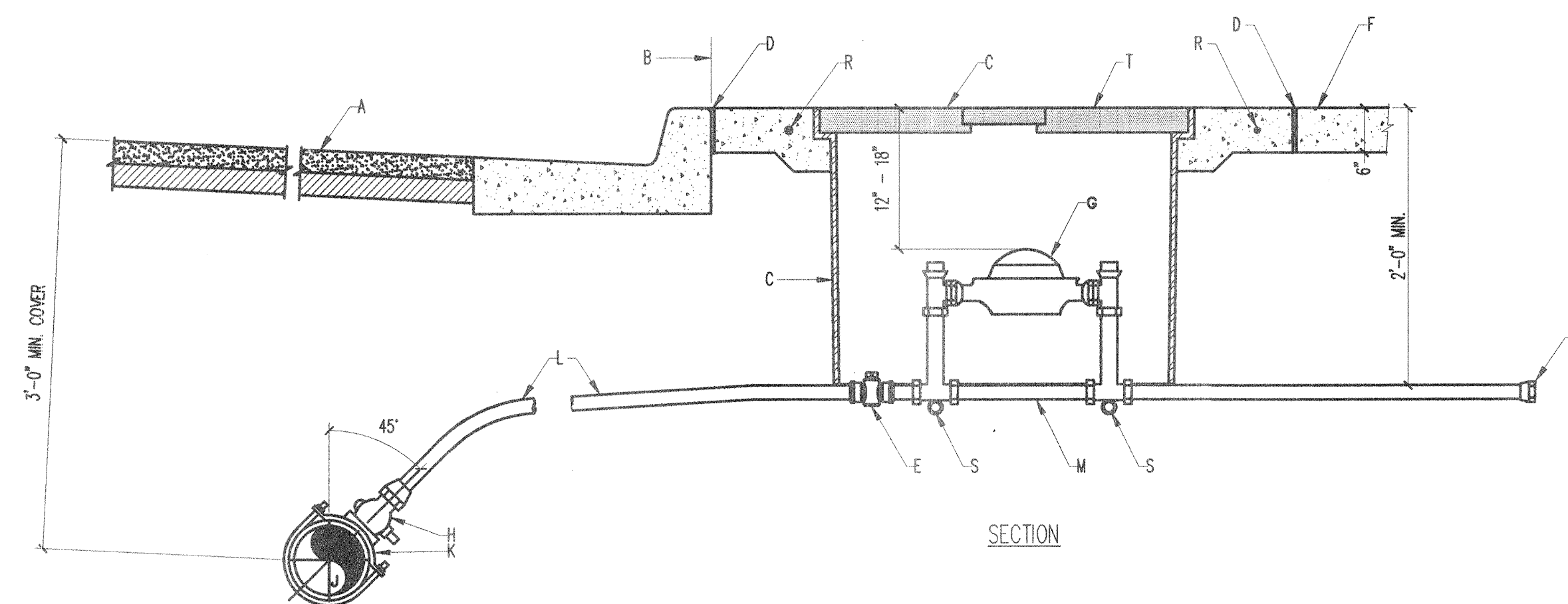

SERVICE LINE FOR 1 1/2" & 2" METER

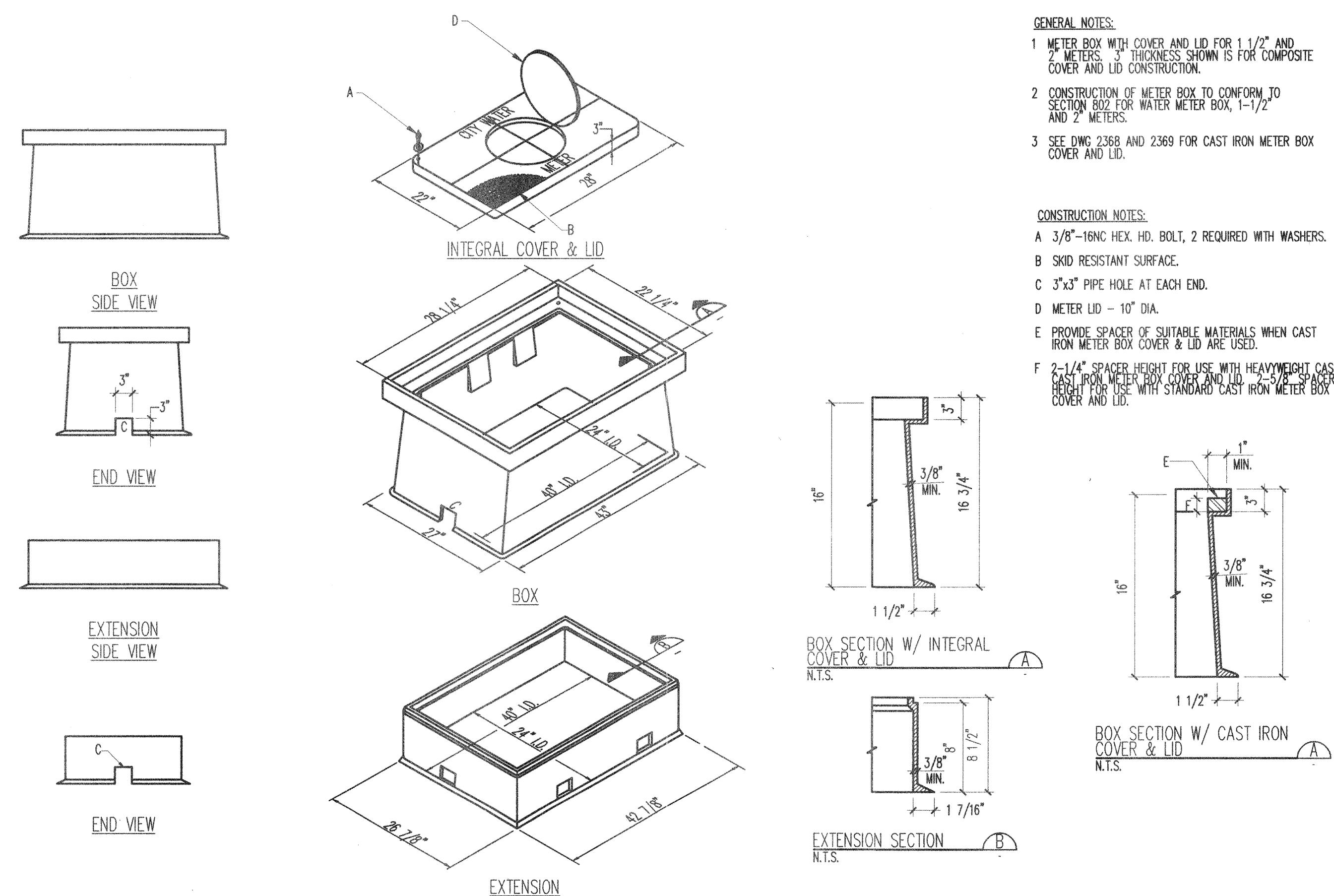

SINGLE METER BOX & COVER FOR 1 1/2" & 2" METERS

GENERAL NOTES:

- 1 METER BOX LOCATION TO CONFORM TO DWG. 2361.
- CONSTRUCTION NOTES:
- A STREET SURFACE.
- B BACK OF CURB.
- C METER BOX, COVER AND LID, SEE DRAWING 2367. COVER FLUSH WITH SURFACE AND CENTERED OVER METER REGISTER.
- D 1/2" EXPANSION JOINT.
- E CURB STOP, LOCATE INSIDE METER BOX.
- F SIDEWALK OR DRIVEPAD.
- G METER. TOP OF METER TO BE 12"-18" BELOW COVER.
- H CORP STOP.
- J MAIN WATER LINE.
- K TAPPING SADDLE.
- L COPPER SERVICE LINE.
- M COPPER SETTER.
- N TAILPIECE 3' LONG, APPROVED COPPER TUBING WITH A CLEAN CUT AT END WITH TEMPORARY PLUG.
- Q CONCRETE PAD REQUIRED IN ALL AREAS.
- R #4 REBAR CONTINUOUS ALL AROUND METER BOX.
- S STABILIZER BAR. 1/2" X 12" LONG GALVANIZED STEEL.
- T METER BOX LID SHALL BE FLUSH WITH SURROUNDING SIDEWALK.

GENERAL NOTES:

- A VALVE BOX RING AND COVER. SEE DWG. 2328.
- B 10" DIAMETER RIBBED OR CORRUGATED PVC OR PE PIPE WITH SMOOTH INTERIOR.
- C NEW OR EXISTING VALVE.
- D COMPACTED BACKFILL. SOIL OR BASE COURSE MATERIAL (95% COMPACTION). SEE SECTION 701.
- E 3'-0"x3'-0" OCTAGONAL CONCRETE COLLAR. COLLAR IS TO BE TAPERED IN UNPAVED ROADWAYS AND FLUSH IN PAVED ROADWAY. CONCRETE STRENGTH SHALL BE 3000 PSI PER SECTION 101 OF THE STANDARD SPECIFICATIONS, LATEST EDITION.
- F TOP OF CONCRETE COLLAR SHALL BE STAMPED WITH LINE SIZE AND DIRECTION. MINIMUM LETTER SIZE SHALL BE 3" IN HEIGHT.

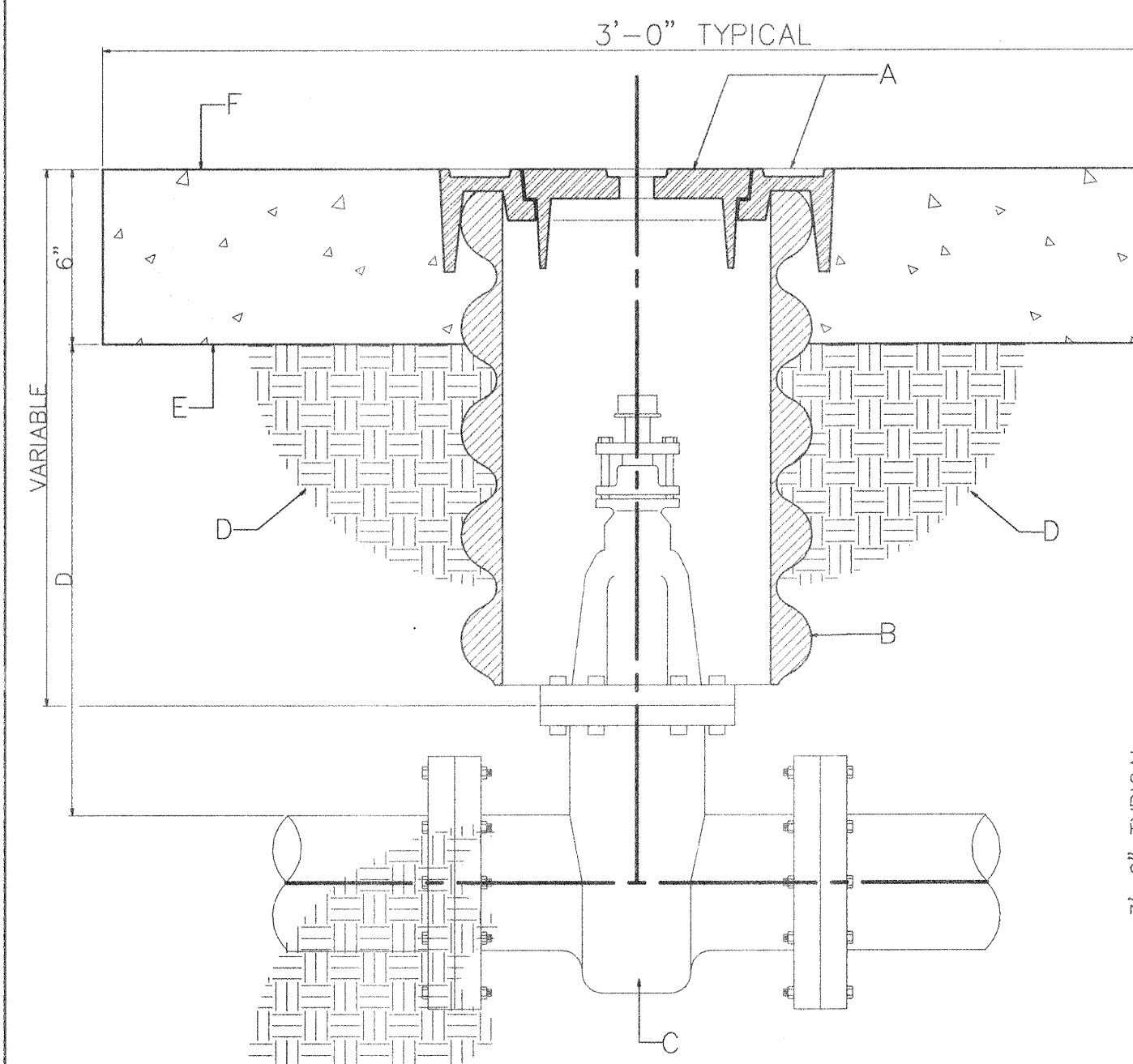

TOP PLAN

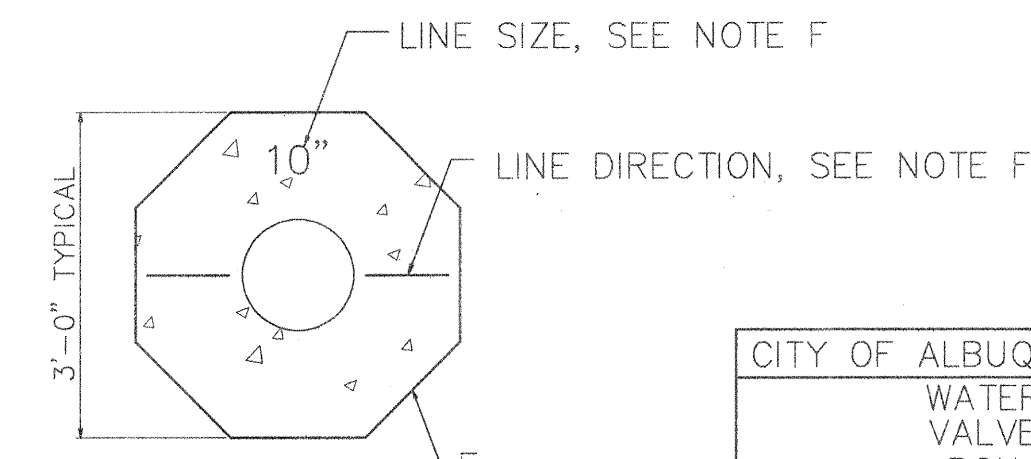

CITY OF ALBUQUERQUE
WATER VALVE BOX
DWG. 2326 MAR 2001

GENERAL NOTES – RING

- 1 ALBUQUERQUE VALVE BOX RING DESIGNED TO ACCEPT AN ALBUQUERQUE VALVE BOX COVER.
- 2 THE CASTING NUMBER, MANUFACTURER'S LOGO, DATE OF MANUFACTURE AND "USA" SHALL BE CAST IN A CONSPICUOUS LOCATION ON BOTH THE RING AND THE COVER.
- 3 FILLETS SHALL BE 1/4"R UNLESS OTHERWISE SPECIFIED.
- 4 A DRAFT ANGLE OF 3°-5° SHALL BE APPLIED UNLESS OTHERWISE SPECIFIED.
- 5 FINISH: REMOVE EXCESS IRON AND FINIS.
- 6 THIS DETAIL DOES NOT APPLY FOR VALVE BOX RING AND COVER TO BE USED ON REUSE OR NONPOTABLE WATER SYSTEMS.

GENERAL NOTES - COVER

- 1 ALBUQUERQUE VALVE BOX COVER DESIGNED TO FIT INTO AN ALBUQUERQUE VALVE BOX RING.
- 2 THE CASTING NUMBER, MANUFACTURER'S LOGO, DATE OF MANUFACTURE AND "USA" SHALL BE CAST IN A CONSPICUOUS LOCATION ON BOTH THE RING AND THE COVER.
- 3 FILLETS SHALL BE 1/4"R UNLESS OTHERWISE SPECIFIED.
- 4 A DRAFT ANGLE OF 3°-5° SHALL BE APPLIED UNLESS OTHERWISE SPECIFIED.
- 5 FINISH: REMOVE EXCESS IRON AND FINISH.

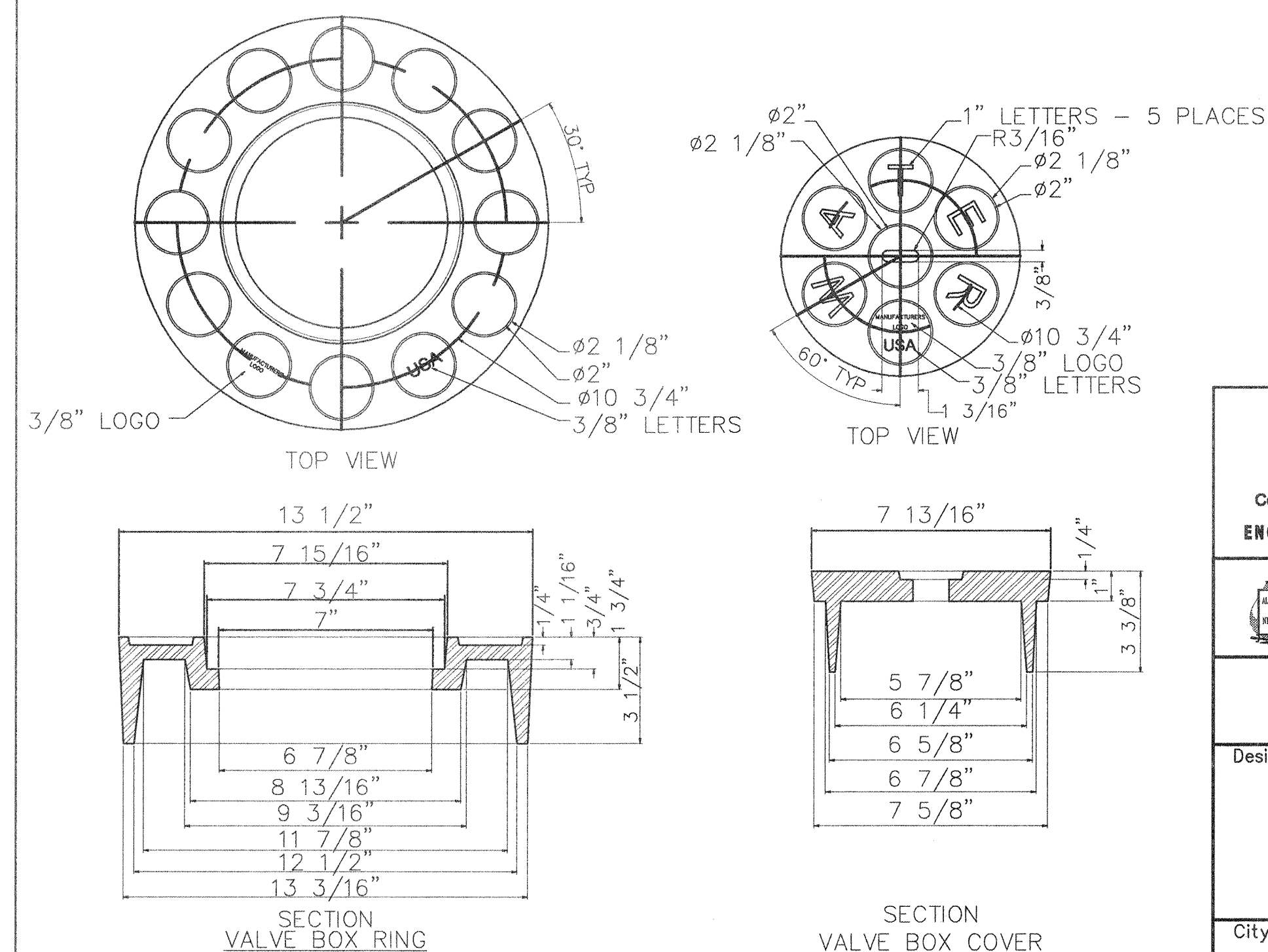

SECTION
VALVE BOX RING

SECTION
VALVE BOX COVER

CITY OF ALBUQUERQUE
WATER
RING AND COVER FOR
VALVE BOX
WG. 2328
MAR 2001

Bohannon  **Huston** INC.
 Courtyard | 7500 Jefferson St. NE Albuquerque, NM 87109-4335
ENGINEERING  **SPATIAL DATA**  **ADVANCED TECHNOLOGIES**

 **CITY OF ALBUQUERQUE**
PUBLIC WORKS DEPARTMENT

MANZANO MESA ELEMENTARY SCHOOL
MISCELLANEOUS DETAILS

Design Review Committee	City Engineer Approval	Last Design Update	Mo./Day/Yr.	Mo./Day/Yr.
DRAFT				
City Project No.	Zone Map No.	Sheet	Of	
714081	L-21-Z	6	8	

P:\020165\cdp\general\020165MD02.DWG
July 14, 2003 -- 10:38am

CONSTRUCTION TRAFFIC CONTROL GENERAL NOTES

1. CONTRACTOR MUST OBTAIN FROM CONSTRUCTION COORDINATION AN EXCAVATION/BARRICADING PERMIT BEFORE ENGAGING IN ANY CONSTRUCTION, MAINTENANCE OR REPAIR WORK IN ANY OF THE CITY OF ALBUQUERQUE'S RIGHTS-OF-WAY. EMERGENCY WORK THAT WOULD PRESERVE LIFE OR PROPERTY IS EXCLUDED WITH THE UNDERSTANDING, THAT A PERMIT SHALL BE OBTAINED WITHIN 24 TO 48 HOURS.

2. CONTRACTOR SHALL AT THE TIME OF PERMIT REQUEST, SUBMIT FOR APPROVAL BY CONSTRUCTION COORDINATION, A TRAFFIC CONTROL PLAN DETAILING ALL EXISTING TOPOGRAPHY SUCH AS LANE WIDTHS, DRIVEWAYS, AND BUSINESS/RESIDENTIAL ACCESSES. THE TRAFFIC CONTROL PLAN SHALL INCLUDE ALL PHASES OF WORK AND SCHEDULES INVOLVED IN THE CONSTRUCTION PROJECT. ANY SEPERATE PHASES OF A CONSTRUCTION PROJECT SHALL BE GIVEN AN INDIVIDUAL PERMIT EACH. BLANKET PERMITS WILL NOT BE ISSUED.

3. THESE TYPICAL TRAFFIC CONTROL PLANS DO NOT REFLECT THE EXISTING TOPOGRAPHY SUCH AS DRIVEWAYS, LANE WIDTHS, AND BUSINESS/RESIDENTIAL ACCESSES. EVERY LOCATION THAT REQUIRES CONSTRUCTION TRAFFIC CONTROL SHALL HAVE A DETAILED TRAFFIC CONTROL PLAN SHOWING ALL EXISTING TOPOGRAPHY.

4. CONSTRUCTION SHALL NOT BEGIN UNLESS A TRAFFIC CONTROL PLAN HAS BEEN APPROVED AND VERIFIED BY CONSTRUCTION COORDINATION.

5. CONSTRUCTION COORDINATION SHALL BE NOTIFIED 48 HOURS PRIOR TO ANY TRAFFIC CONTROL CHANGES NEEDED BY CONTRACTOR, THAT WERE NOT PREVIOUSLY APPROVED. THESE TRAFFIC CONTROL CHANGES SHALL BE REQUESTED IN WRITING ACCOMPANIED WITH A TRAFFIC CONTROL PLAN REFLECTING SUCH CHANGES.

6. ALL CONSTRUCTION TRAFFIC CONTROL DEVICES SHALL COMPLY TO THE MANUAL ON UNIFORM TRAFFIC CONTROL DEVICES (MUTCD), LATEST EDITION. IT IS THE RESPONSIBILITY OF THE CONTRACTOR TO INSTALL, SERVICE AND MAINTAIN ALL TRAFFIC CONTROL DEVICES. TRAFFIC CONTROL DEVICES SHALL NOT BE REMOVED OR ALTERED IN ANY WAY WITHOUT THE APPROVAL OF CONSTRUCTION COORDINATION, PER SECTION 6A-4 OF THE MUTCD, LATEST EDITION.

7. THE CONSTRUCTION TRAFFIC CONTROL INITIAL SET-UP SHALL BE BY AN AMERICAN TRAFFIC SAFETY SERVICES ASSOCIATION (ATSSA) CERTIFIED WORKSITE TRAFFIC SUPERVISOR. THE MAINTENANCE AND SERVICING SHALL ALSO BE DONE BY AN ATSSA CERTIFIED WORKSITE TRAFFIC SUPERVISOR OR EQUIVALENT.

8. CONTRACTOR IS RESPONSIBLE TO MAINTAIN AND SERVICE ALL TRAFFIC CONTROL DEVICES 24 HOURS A DAY, 7 DAYS A WEEK THROUGHOUT LENGTH OF PROJECT. CONTRACTOR IS RESPONSIBLE THAT ALL TRAFFIC CONTROL DEVICES COMPLY WITH THE MUTCD, LATEST EDITION.

9. ALL ADVANCE WARNING SIGNS SHALL BE DOUBLE INDICATED WHENEVER THERE ARE MULTI-LANE TRAFFIC IN ANY ONE GIVEN DIRECTION AND THERE IS SUFFICIENT MEDIAN SPACE.

10. ALL BARRICADES IN ALL TAPERS AND TANGENTS SHALL BE PLACED APART, A DISTANCE MEASURED IN FEET, EQUAL TO THAT OF THE POSTED SPEED LIMIT. NO EXCEPTIONS UNLESS APPROVED BY CONSTRUCTION COORDINATION PER MUTCD SECTION 6A-4.

11. ALL WORK IN ARTERIAL ROADWAYS SHALL BE ON A CONTINUOUS 24 HOUR PER DAY BASIS UNTIL COMPLETED.

12. CONTRACTOR IS RESPONSIBLE TO PROVIDE CONSTRUCTION COORDINATION, A WEEKLY LOG OF DAILY INSPECTIONS OF BARRICADE AND MAINTENANCE SCHEDULES ON PROJECTS THAT ARE OVER ONE WEEK DURATION.

13. EQUIPMENT OR MATERIALS SHALL NOT BE STORED WITHIN 15 FEET OF A TRAVELED TRAFFIC LANE DURING NON-WORKING HOURS WITHOUT THE APPROVAL OF CONSTRUCTION COORDINATION.

14. CONTRACTOR SHALL PROVIDE AND MAINTAIN A SAFE AND ADEQUATE MEANS OF CHANNELIZING PEDESTRIAN TRAFFIC AROUND AND THROUGH THE CONSTRUCTION AREA.

15. CONTRACTOR IS RESPONSIBLE FOR OBLITERATION OF ANY CONFLICTING STRIPING AND RESPONSIBLE FOR ALL TEMPORARY STRIPING.

16. CONTRACTOR SHALL MAINTAIN ACCESS TO ALL FACILITIES, BUSINESSES AND/OR RESIDENTS AT ALL TIMES.

17. CONTRACTOR SHALL PROVIDE ACCESS SIGNS FOR BUSINESSES LOCATED WITHIN THE CONSTRUCTION AREA UNDER THE SUPERVISION OF CONSTRUCTION COORDINATION. EACH ACCESS SIGN SHALL HAVE 5 INCH, WHITE OPAQUE LETTERING ON BLUE REFLECTORIZED BACKGROUND. ACCESS SIGNS SHALL BE CONSIDERED INCIDENTAL TO THE BID AND NOT PART OF THE CONTRACT UNLESS OTHERWISE STATED. NO MORE THAN 3 BUSINESSES SHALL BE LISTED ON A ACCESS SIGN. SHOPPING CENTERS AND MALLS SHALL BE LISTED AS SUCH.

18. ALL ADVANCE WARNING SIGNS SHALL MEET THE MINIMUM REFLECTIVE INTENSITY REQUIREMENTS SET FORTH BY THE CITY OF ALBUQUERQUE. CONSTRUCTION COORDINATION SHALL DETERMINE ALL REQUIREMENTS AND APPROVE OR DISAPPROVE ANY ADVANCE WARNING SIGN PER SECTION 6A-4 OF THE MUTCD, LATEST EDITION.

19. 48 HOURS PRIOR TO OCCUPYING OR CLOSING OF A RIGHT-OF-WAY, CONTRACTOR SHALL NOTIFY: POLICE, FIRE DEPARTMENT, SCHOOLS, HOSPITALS, TRANSIT AUTHORITY, BUSINESSES AND/OR RESIDENTS THAT WILL BE AFFECTED BY THE CONSTRUCTION.

20. ANY FIELD ADJUSTMENTS SHALL BE APPROVED BY CONSTRUCTION COORDINATION.

21. EXCAVATIONS SHALL BE PLATED, TEMPORARILY PATCHED OR RESURFACED PRIOR TO OPENING OF TRAFFIC. A MINIMUM OF 11 FEET SHALL BE PROVIDED FOR TRAFFIC IN ANY GIVEN DIRECTION. CONTRACTOR IS RESPONSIBLE FOR ANY WORK INVOLVED IN SATISFYING THESE REQUIREMENTS.

22. CONTRACTOR SHALL AT ALL TIMES COMPLY WITH THE FOLLOWING:
1. STANDARDS AND REQUIREMENTS SET FORTH IN THE MANUAL ON UNIFORM TRAFFIC CONTROL DEVICES, LATEST EDITION.
2. THE CITY OF ALBUQUERQUE TRAFFIC CODE, LATEST EDITION.
3. SECTION 19 OF THE CITY OF ALBUQUERQUE'S STANDARD SPECIFICATIONS FOR PUBLIC WORK CONSTRUCTION, AS WELL AS OTHER SECTIONS.

23. FAILURE TO COMPLY WITH ANY OF THE ABOVE MENTIONED, WILL BE ADEQUATE CAUSE TO CEASE ALL WORK ON ANY CONSTRUCTION PROJECT. WORK WILL NOT RESUME UNTIL ALL REQUIREMENTS ARE ADDRESSED AND APPROVED BY CONSTRUCTION COORDINATION.

24. ALL TRAFFIC CONTROL DEVICES SHALL BE KEPT IN NEW-CLEAN CONDITION, WASHING OF EQUIPMENT IS INCIDENTAL TO IT'S PLACEMENT AND MAINTENANCE.

25. TRAFFIC CONTROL STANDARDS APPLY ONLY WHERE THE CONSTRUCTION TRAFFIC CONTROL PLANS ARE NOT SPECIFIC.

26. ADVANCE WARNING SIGNS SHALL BE 36"x36" MIN. WITH SUPER ENGINEERING GRADE SHEETING OR BETTER. MOUNTING HEIGHT AT TOP OF SIGN SHALL BE THE SAME AS FOR A 48" SIGN AS INDICATED IN THE M.U.T.C.D.

27. CONTRACTOR SHALL MAINTAIN A GRAFFITI-FREE WORKSITE. ALL GRAFFITI SHALL BE PROMPTLY REMOVED FROM ALL EQUIPMENT, BOTH PERMANENT AND TEMPORARY.

SPECIAL PROJECT TRAFFIC CONTROL NOTES

1. NO PERMANENT LANE CLOSURES WILL BE ALLOWED ON ELIZABETH STREET DURING ROADWAY CONSTRUCTION.

2. TEMPORARY LANE CLOSURES WILL BE ALLOWED THROUGH THE USE OF TYPICAL FLAGGING OPERATIONS.

3. DURING INSTALLATION OF FIRELINES AND WATER SERVICES ACROSS ELIZABETH STREET, TRAFFIC SHALL BE DETOURED TO COLVILLE, KAIBAB ROAD AND COCONINO TO ELIZABETH.

4. ALL LANE CLOSURES ARE SUBJECT TO ARTERIAL/COLLECTOR ROAD USAGE FEES OF \$0.01 PER SQUARE FOOT OF BARRICADED AREA PER DAY.

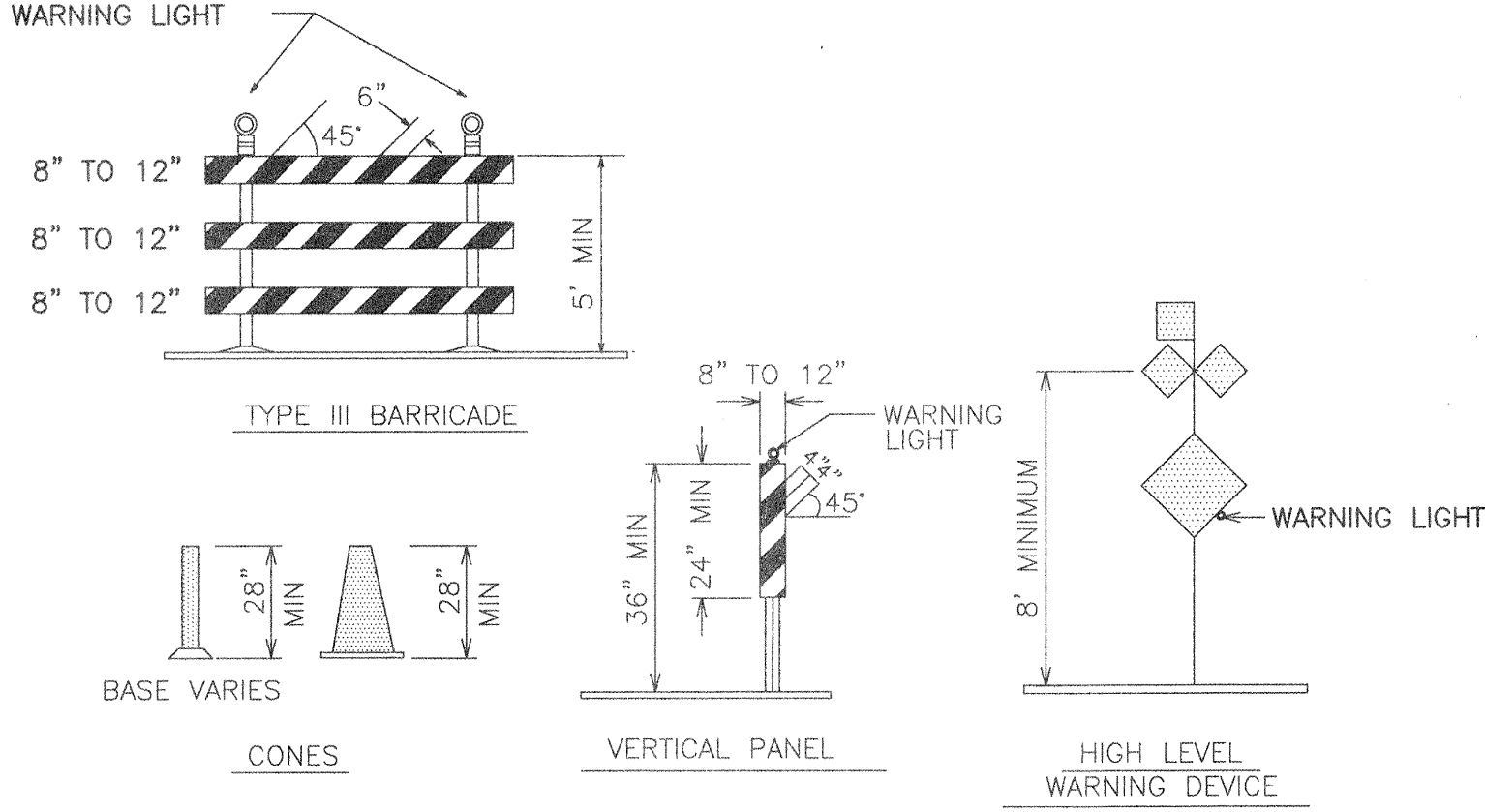

LEGEND

WORK AREA
BARRICADE - TYPE I, TYPE II, OR BARREL
BARRICADE - TYPE III
VERTICAL PANEL
WARNING SIGN
DISTANCE BETWEEN SIGNS - A DISTANCE MEASURED IN FEET EQUAL TO A VALUE OF TEN TIMES THE SPEED LIMIT OF THE STREET
FLAGMAN POSITION
SPACING BETWEEN BARRICADES - A DISTANCE MEASURED IN FEET EQUAL TO THE STREET LIMIT OF THE STREET
TAPER LENGTH - SEE CHART BELOW

THE TANGENT LENGTH IS EQUAL TO THE TAPER LENGTH FOR A GIVEN STREET.

TAPER REQUIREMENT

SPEED LIMIT (MPH)	TAPER LENGTH(L) (FEET)			MINIMUM NUMBER OF DEVICES FOR TAPER	MAXIMUM DEVICE SPACING IN FEET	
	10' LANE	11' LANE	12' LANE		ALONG TAPER	AFTER TAPER
20	70	75	80	5	20	20
25	105	115	125	6	25	25
30	150	165	180	7	30	30
35	205	225	245	8	35	35
40	270	295	320	9	40	40
45	450	495	540	13	45	45
50	500	550	600	13	50	50
55	550	605	660	13	55	55

RECOMMENDED SIGN SPACING(D) FOR ADVANCE WARNING SIGN SERIES

SPEED LIMIT (MPH)	MINIMUM DISTANCE IN FEET BETWEEN SIGNS	FROM LAST SIGN TO TAPER
0-20	10 X SPEED LIMIT	10 X SPEED LIMIT
25-30	10 X SPEED LIMIT	10 X SPEED LIMIT
30-35	10 X SPEED LIMIT	10 X SPEED LIMIT
40-45	10 X SPEED LIMIT	10 X SPEED LIMIT
50-60	10 X SPEED LIMIT	10 X SPEED LIMIT

TAPER CRITERIA

TYPE OF TAPER	TAPER LENGTH
UPSTREAM TAPER:	
MERGING TAPER	L MINIMUM
SHIFTING TAPER	1/2 L MINIMUM
SHOULDER TAPER	1/2 L MINIMUM
TWO-WAY TRAFFIC TAPER	100 FEET MAXIMUM
DOWNSTREAM TAPERS	100 FEET PER LANE

TAPER LENGTH COMPUTATION

SPEED LIMIT	L = WS ² / 60	L = W x S
40 MPH OR LESS		
40 MPH OR GREATER		

L = TAPER LENGTH
W = WIDTH OF OFFSET IN FEET
S = POSTED SPEED OR OFF-PEAK 85-PERCENTILE SPEED IN MPH

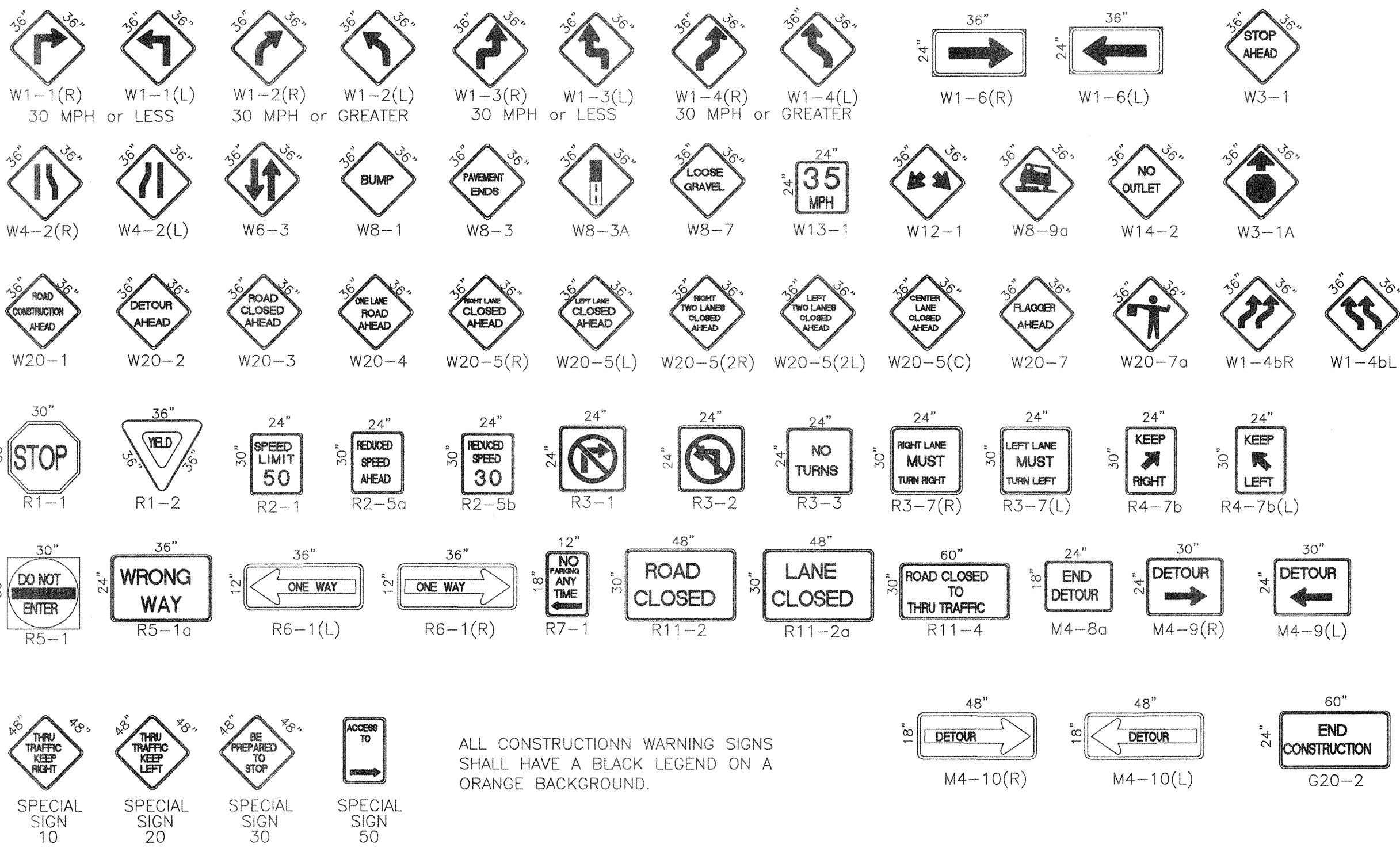

ALL CONSTRUCTION WARNING SIGNS SHALL HAVE A BLACK LEGEND ON A ORANGE BACKGROUND.

SCANNED BY
MESA REPRO

Bohannon & Huston
Court yard | 7500 Jefferson St. NE Albuquerque, NM 87109-4335
ENGINEERING & SPATIAL DATA & ADVANCED TECHNOLOGIES

CITY OF ALBUQUERQUE
PUBLIC WORKS DEPARTMENT
ENGINEERING DEVELOPMENT GROUP

MANZANO MESA ELEMENTARY SCHOOL

TRAFFIC CONTROL

SIGNING & CONSTRUCTION TRAFFIC CONTROL STANDARDS

Design Review Committee City Engineer Approval

Mo./Day/Yr. Mo./Day/Yr.

COA STD

City Project No. 714081

Zone Map No. L-21

Sheet 7 Of 8

SCANNED BY
MESA REPRO

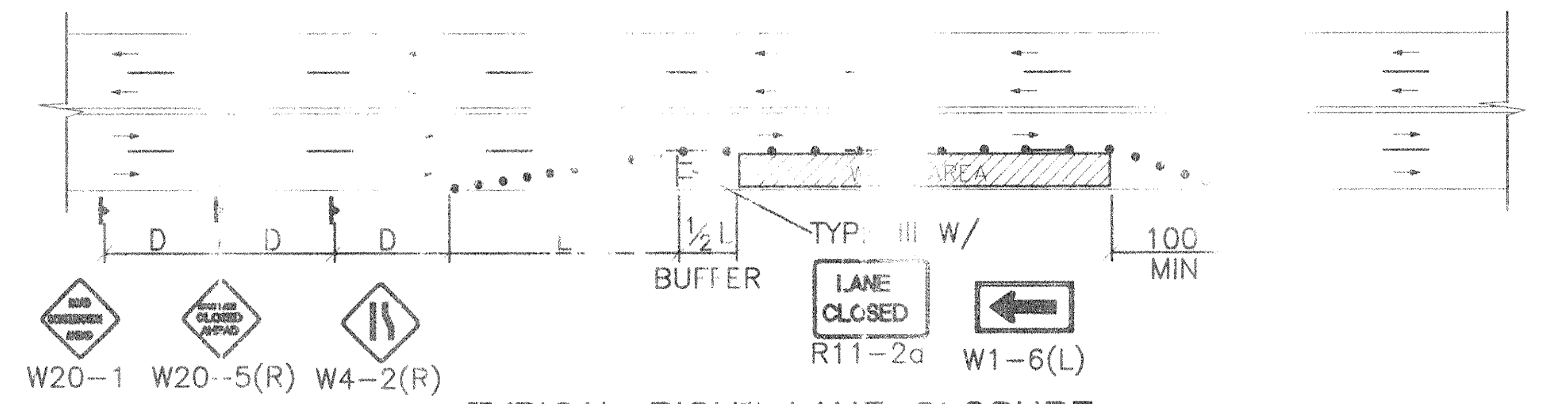

TYPICAL RIGHT LANE CLOSURE

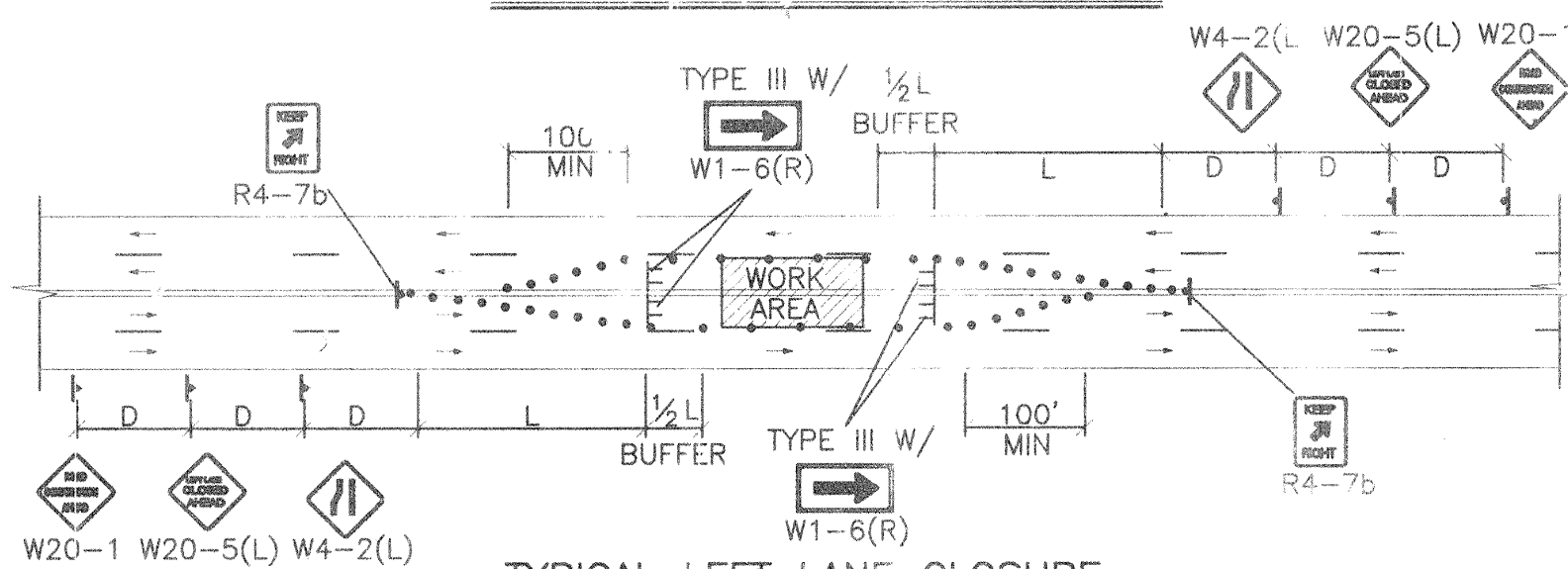

TYPICAL LEFT LANE CLOSURE

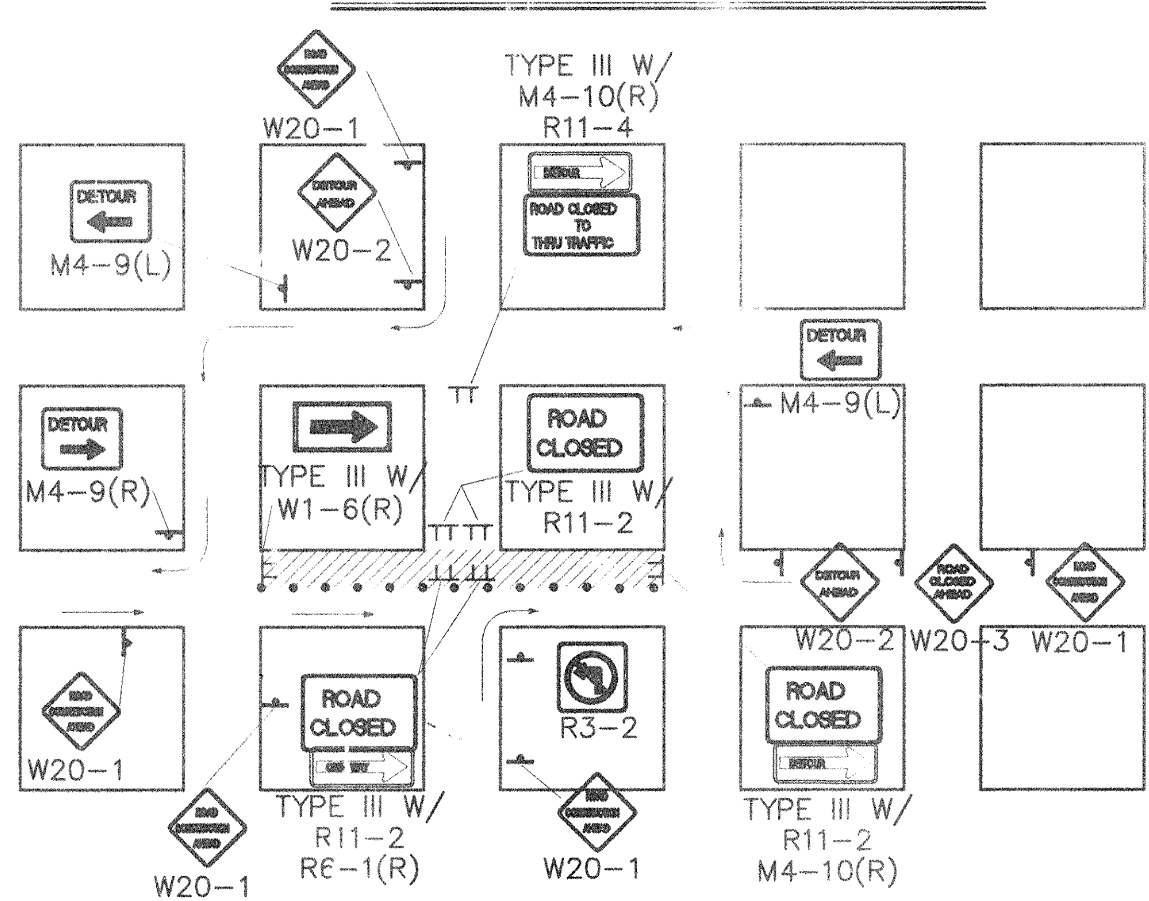

TYPICAL ONE DIRECTION DETOUR

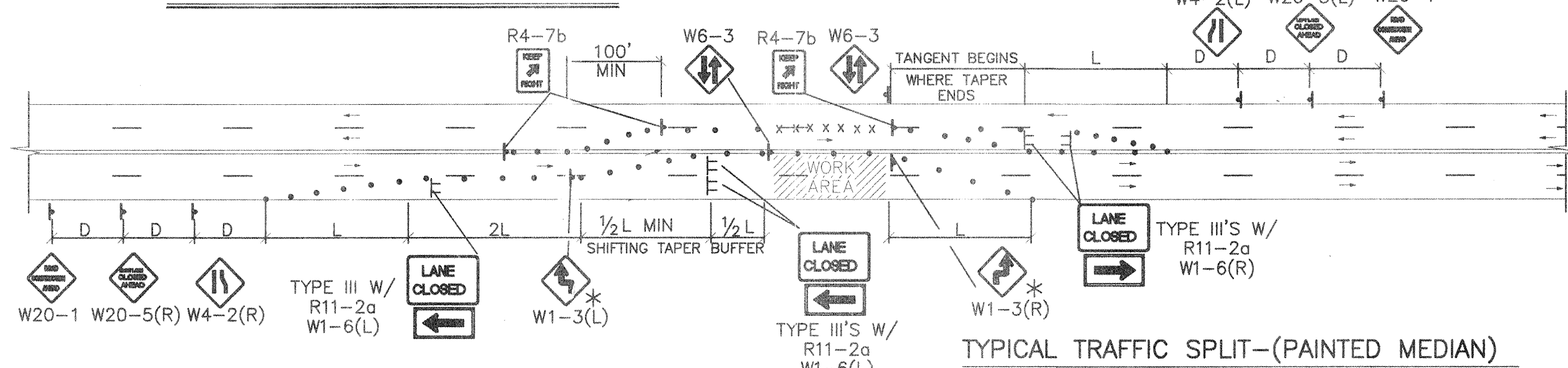

TYPICAL TRAFFIC SPLIT - (PAINTED MEDIAN)

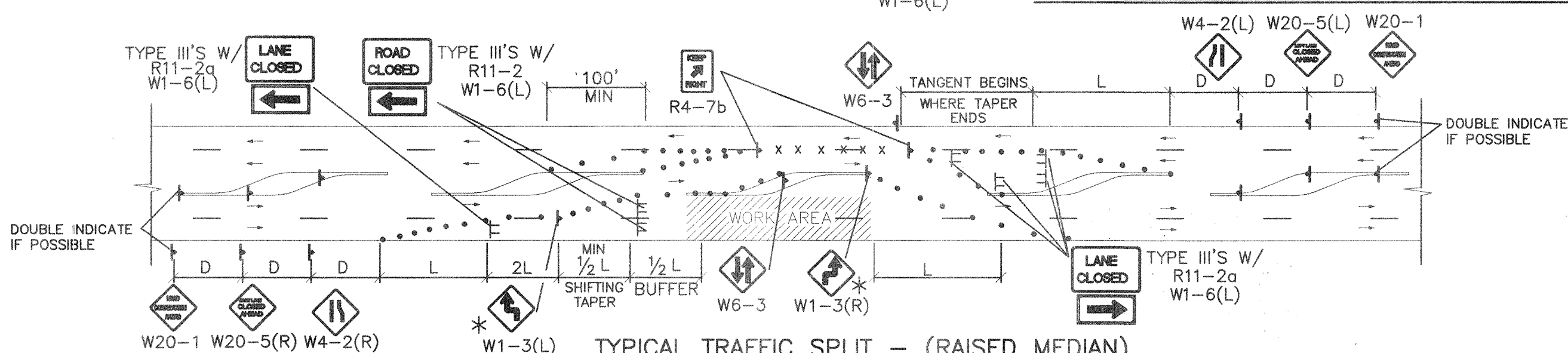

TYPICAL TRAFFIC SPLIT - (RAISED MEDIAN)

TRAFFIC SPLIT NOTES:

1. THE OFFSET DISTANCE MUST BE CALCULATED IN ALL SHIFTING TAPERS. THE OFFSET DISTANCES SHALL INCLUDE LANE WIDTHS PLUS MEDIAN WIDTHS.
2. 1/2 L IS THE MINIMUM DISTANCE FOR SHIFTING TAPERS.
3. REVERSE CURVES MAY BE IMPLEMENTED. ALL CURVE DATA SHALL BE CALCULATED.
4. MEDIAN REMOVAL SHALL BE REQUIRED IF 1/2 L OR REVERSE CURVE IS NOT SUFFICIENT. MEDIAN REMOVAL SHALL TAKE PLACE BEFORE SPLITS.
5. REDUCED SPEED MAY BE CONSIDERED.
6. * USE W1-3 FOR 30 MPH OR LESS, W1-4 FOR SPEED 35 MPH OR GREATER.

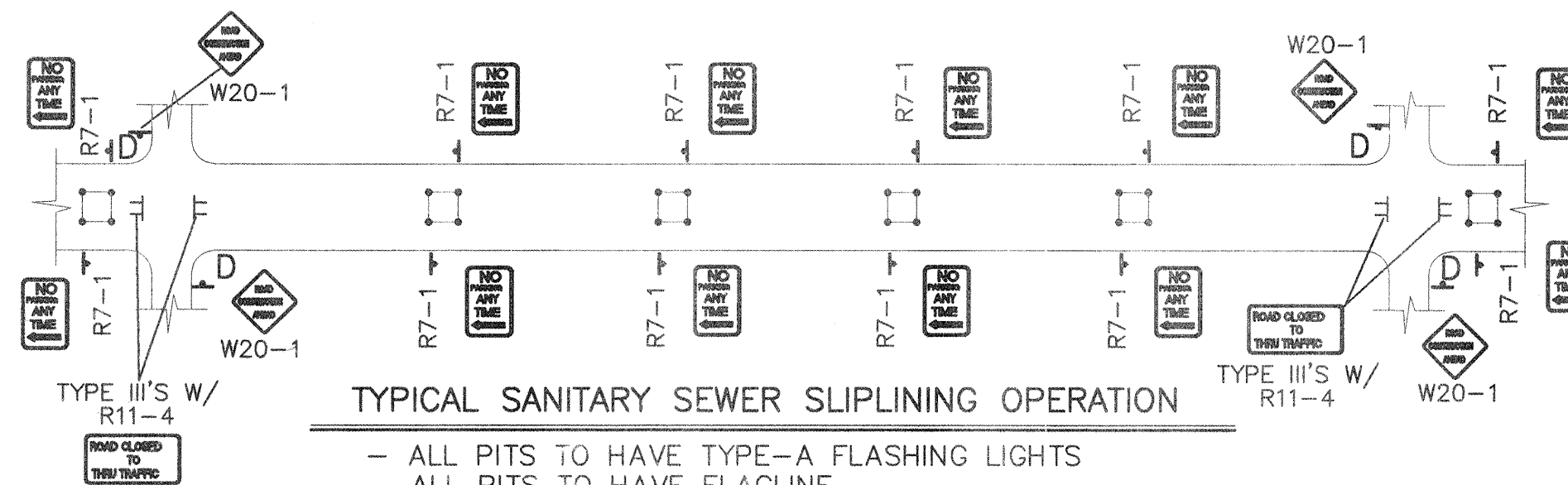

TYPICAL SANITARY SEWER SLIPLINING OPERATION

- ALL PITS TO HAVE TYPE-A FLASHING LIGHTS
- ALL PITS TO HAVE FLAGLINE

NOTE:
MAY REQUIRE LEFT LANE
CLOSURE DEPENDING ON
FIELD CONDITIONS.

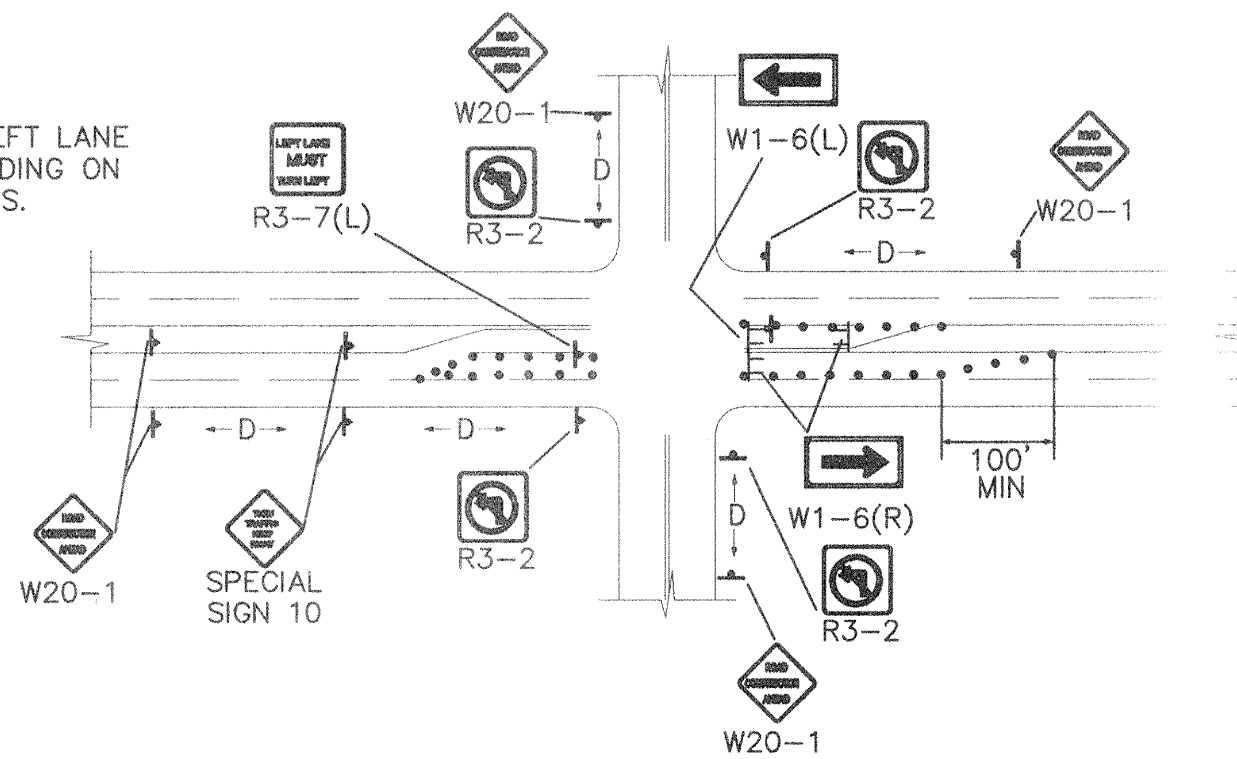

TYPICAL LANE CLOSURE AT INTERSECTION

NOTE: DEPENDING ON WORK ZONE LOCATION.

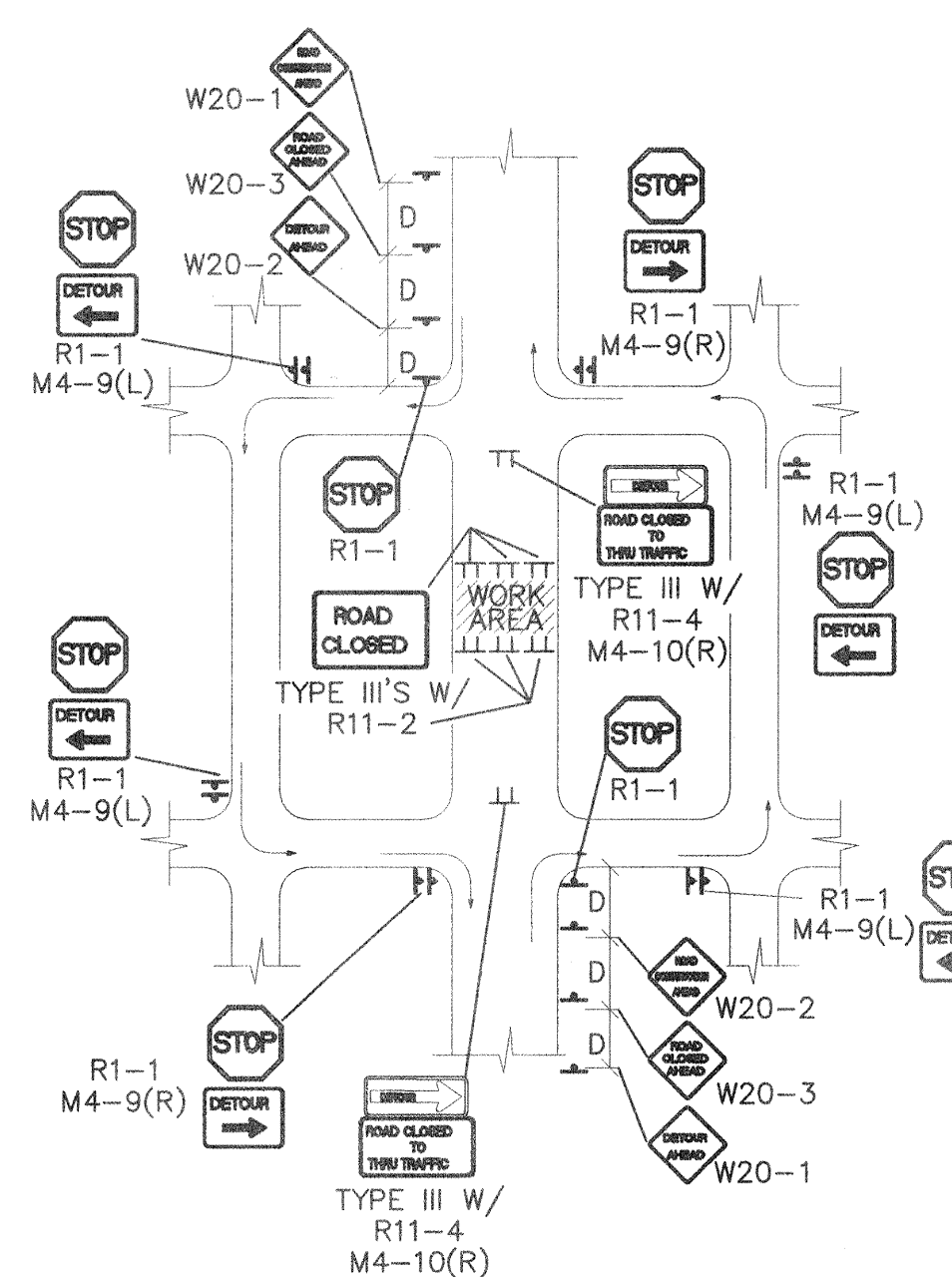

TYPICAL MID-BLOCK CLOSURE

NOTE: (R1-1) BASED ON FIELD CONDITIONS.

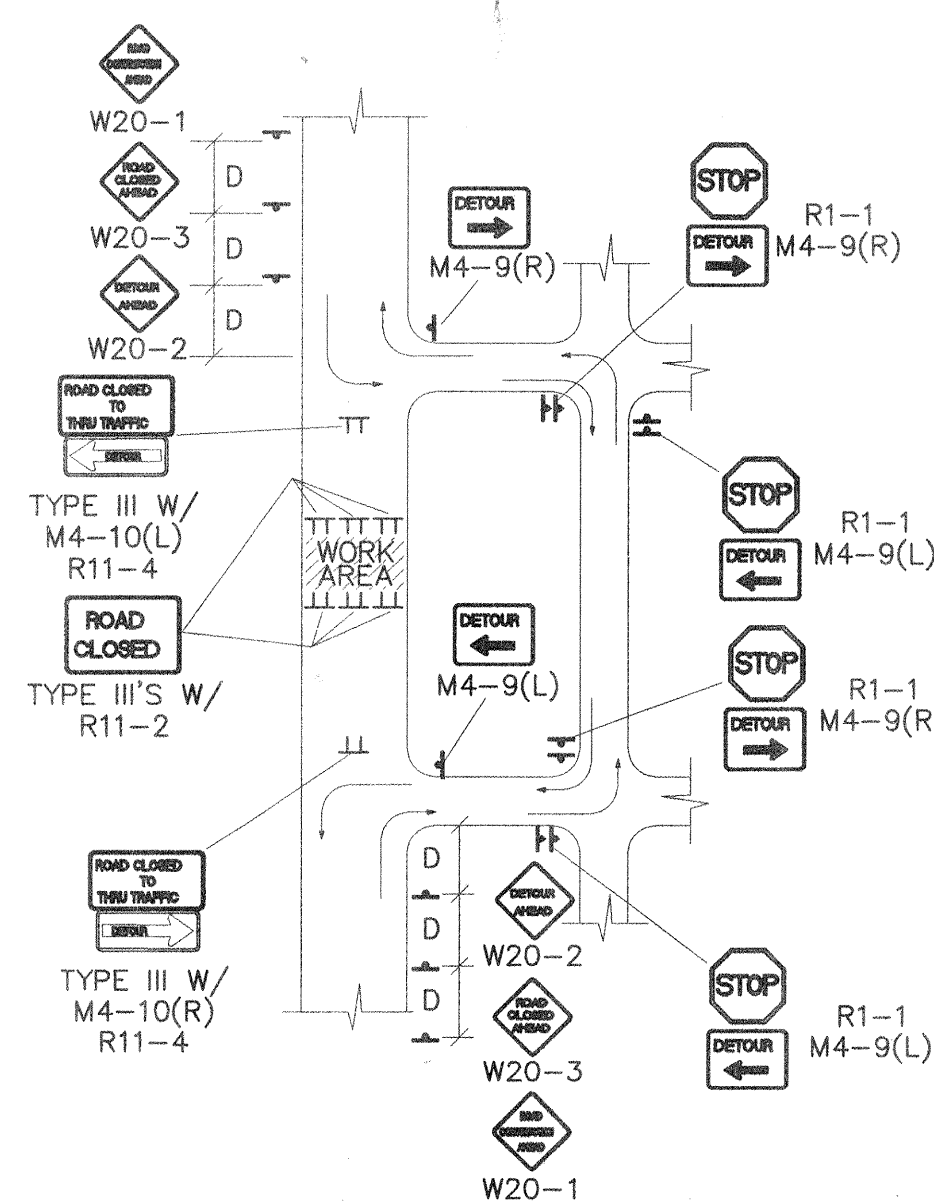

TYPICAL STREET CLOSURE

NOTE: (R1-1) BASED ON FIELD CONDITIONS.

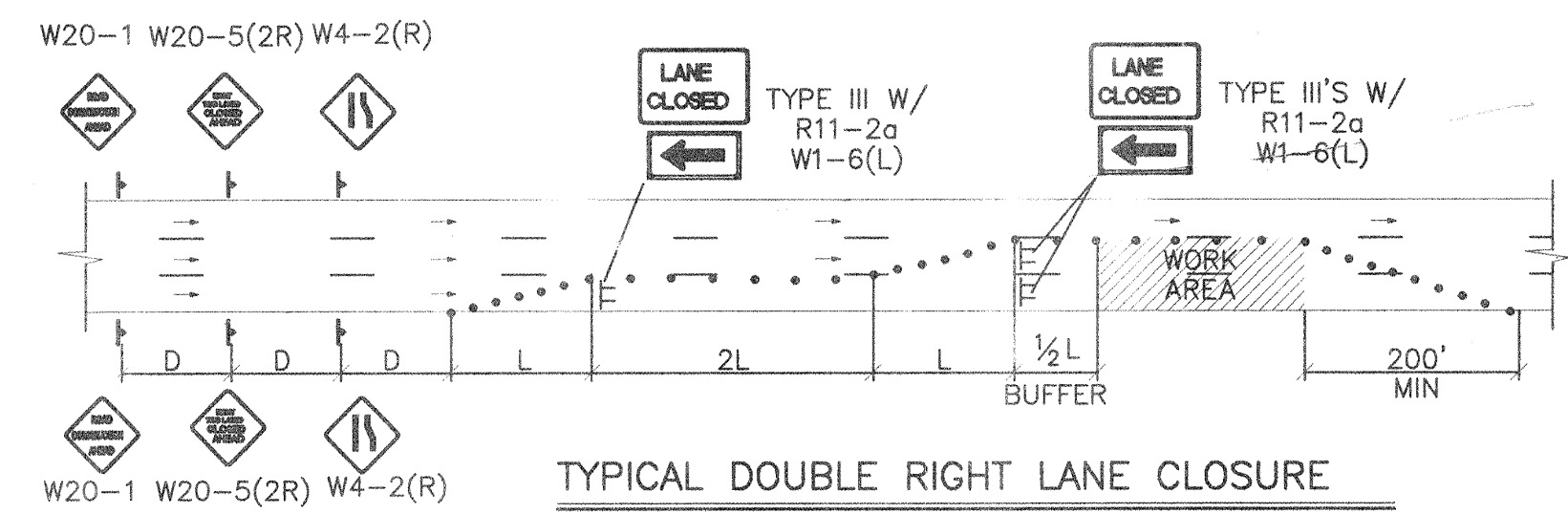

TYPICAL DOUBLE RIGHT LANE CLOSURE

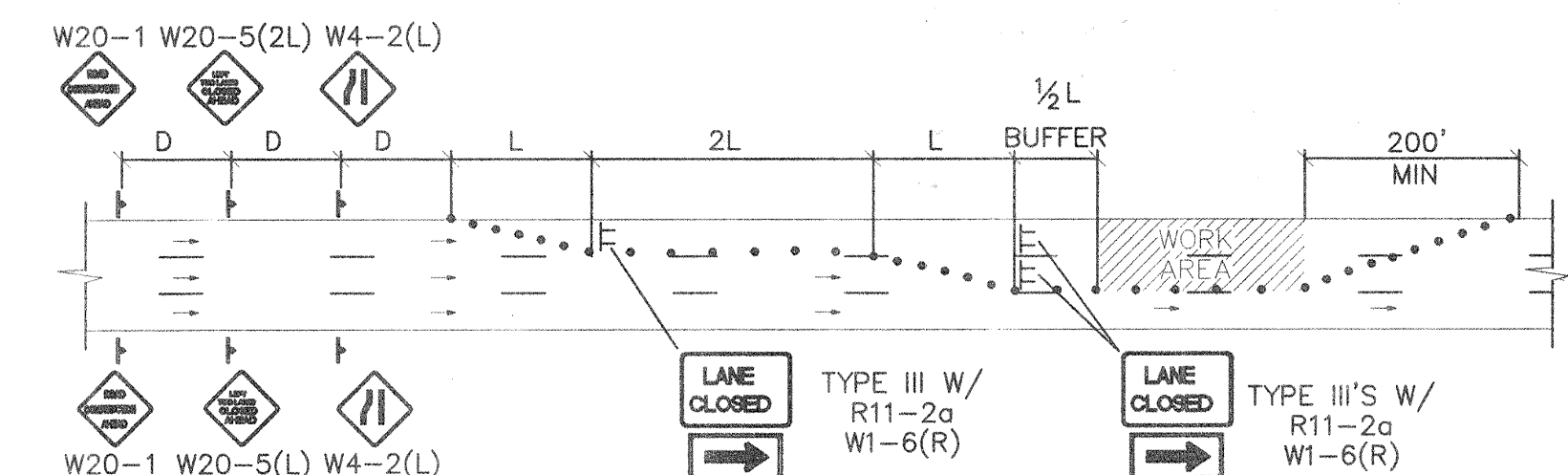

TYPICAL DOUBLE LEFT LANE CLOSURE

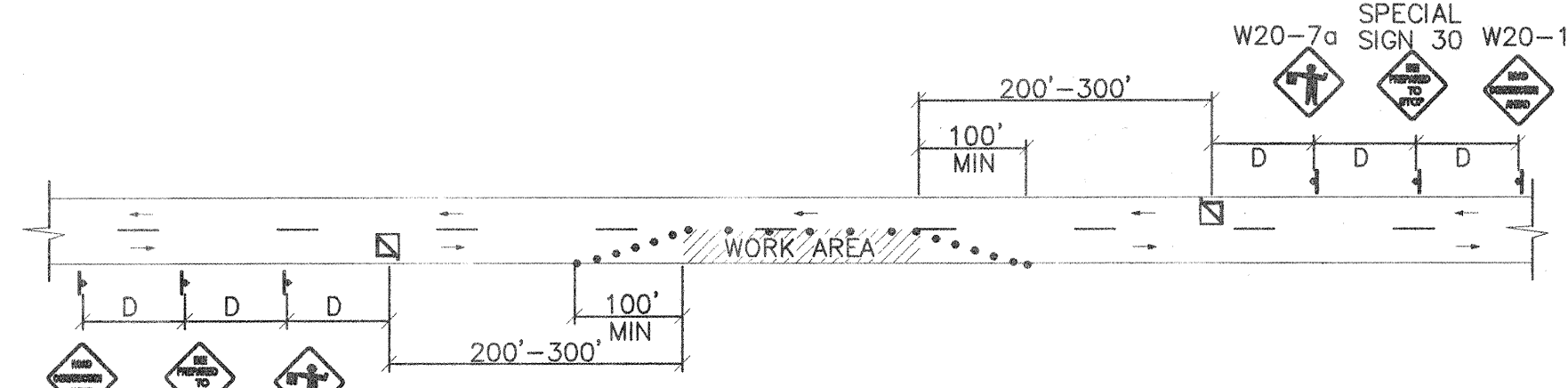

TYPICAL FLAGGING OPERATION

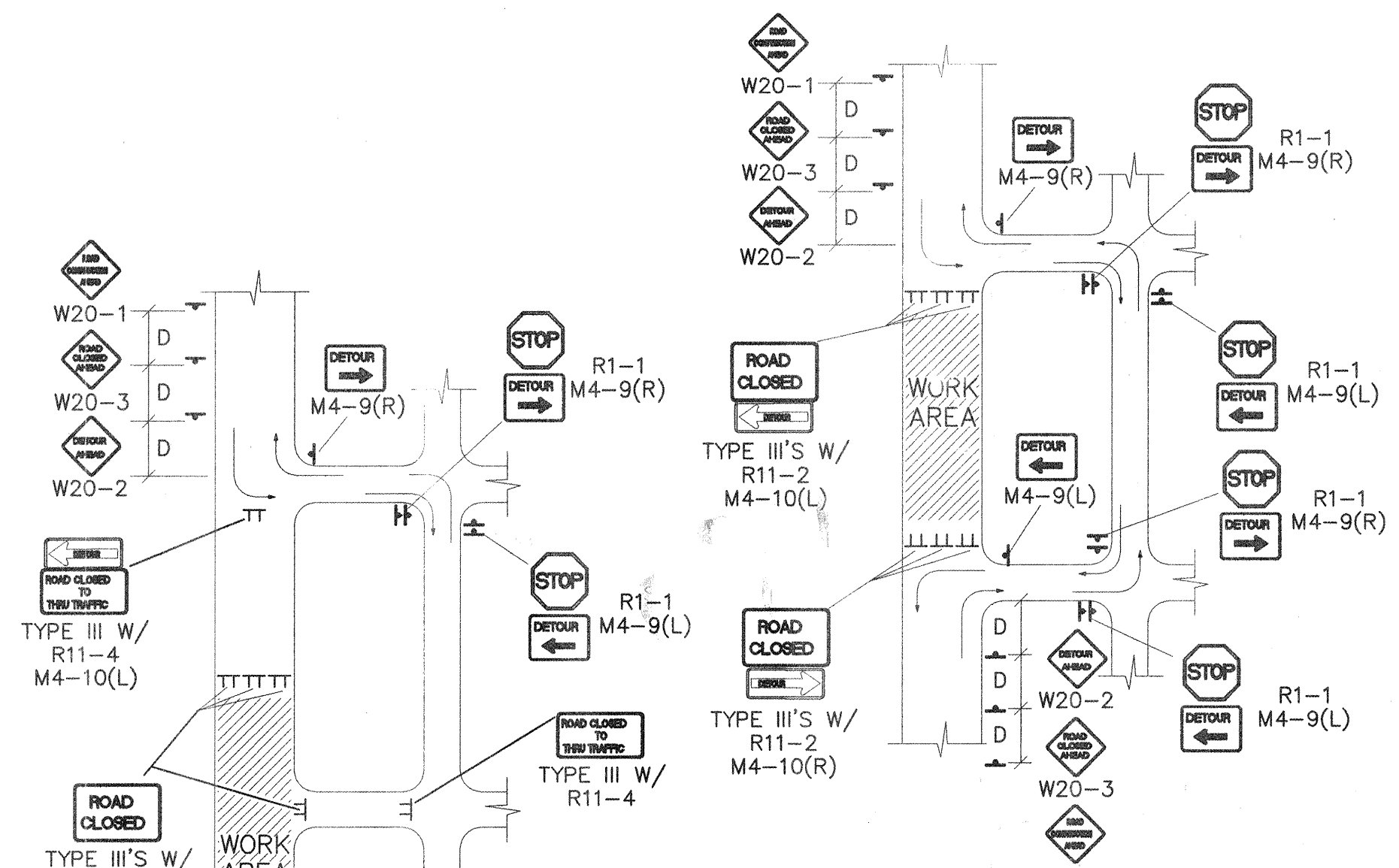

TYPICAL STREET CLOSURE

NOTE: (R1-1) BASED ON FIELD CONDITIONS.

Bohannon & Huston

Courtyard | 7500 Jefferson St NE Albuquerque, NM 87109-4335

ENGINEERING & SPATIAL DATA & ADVANCED TECHNOLOGIES

CITY OF ALBUQUERQUE
PUBLIC WORKS DEPARTMENT
ENGINEERING DEVELOPMENT GROUP

MANZANO MESA ELEMENTARY SCHOOL

TYPICAL STREET CLOSURE

& SIGNING EXAMPLES (REF MUTCD)

Design Review Committee	City Engineer Approval	Mo./Day/Yr.	Mo./Day/Yr.
City Project No.	Zone Map No.	Sheet	Of
714081	L-21	8	8

DRB #