

NOTICE TO CONTRACTORS
1. ALL UTILITY WORK DETAILED ON THESE PLANS TO BE PERFORMED UNDER CONTRACT SHALL, EXCEPT AS OTHERWISE STATED OR PROVIDED FOR HEREON, BE CONSTRUCTED IN ACCORDANCE WITH THE BERNALILLO CITY OF ALBUQUERQUE SPECIFICATIONS FOR PUBLIC WORKS CONSTRUCTION, 1986 EDITION (UPDATE #8) INCLUDING AMMENDMENT #1.

2. ALL ROAD IMPROVEMENTS AND RELATED WORK DETAILED ON THESE PLANS SHALL BE CONSTRUCTED IN ACCORDANCE WITH THE CITY OF ALBUQUERQUE STANDARD SPECIFICATIONS FOR PUBLIC WORKS CONSTRUCTION, 1986 (UPDATE #8) INCLUDING AMMENDMENT #1. EXCEPT AS OTHERWISE STATED OR PROVIDED BY THE DESIGN ENGINEER.

3. TWO WORKING DAYS PRIOR TO ANY EXCAVATION, THE CONTRACTOR MUST CONTACT NEW MEXICO ONE CALL SYSTEM (260-1990) FOR LOCATION OF EXISTING UTILITIES.

4. ANY WORK AFFECTING AN ARTERIAL ROADWAY REQUIRES 24-HOUR CONSTRUCTION.

5. PRIOR TO CONSTRUCTION, THE CONTRACTOR SHALL EXCAVATE AND VERIFY THE HORIZONTAL AND VERTICAL LOCATIONS OF ALL OBSTRUCTIONS. SHOULD A CONFLICT EXIST, THE CONTRACTOR SHALL NOTIFY THE ENGINEER OR SURVEYOR IMMEDIATELY SO THAT THE CONFLICT CAN BE RESOLVED WITH A MINIMUM AMOUNT OF DELAY.

6. SEVEN (7) WORKING DAYS PRIOR TO BEGINNING OF CONSTRUCTION, THE CONTRACTOR SHALL SUBMIT TO CONSTRUCTION COORDINATION DIVISION A DETAILED CONSTRUCTION SCHEDULE. TWO(2) WORKING DAYS PRIOR TO CONSTRUCTION, THE CONTRACTOR SHALL OBTAIN A EXCAVATION AND BARRICADING PERMIT FROM THE CITY OF ALBUQUERQUE DMD CONSTRUCTION COORDINATION DIVISION (924-3400) REFER TO STANDARD SPECIFICATIONS.

7. CONTRACTOR SHALL NOTIFY THE ENGINEER NOT LESS THAN SEVEN (7) DAYS PRIOR TO STARTING WORK IN ORDER THAT THE CITY SURVEYOR MAY TAKE NECESSARY MEASURES TO INSURE THE PRESERVATION OF SURVEY MONUMENTS. CONTRACTOR SHALL NOT DISTURB PERMANENT SURVEY MONUMENTS WITHOUT THE CONSENT OF THE COUNTY SURVEYOR AND SHALL NOTIFY THE CITY SURVEYOR AND BEAR THE EXPENSE OF REPLACING ANY THAT MAY BE DISTURBED WITHOUT PERMISSION. REPLACEMENT SHALL BE DONE ONLY BY THE CITY SURVEYOR. WHEN A CHANGE IS MADE IN THE FINISHED ELEVATIONS OF THE PAVEMENT OF ANY ROADWAY IN WHICH A PERMANENT SURVEY MONUMENT IS LOCATED, CONTRACTOR SHALL, AT HIS OWN EXPENSE, ADJUST THE MONUMENT COVER TO THE NEW GRADE UNLESS OTHERWISE SPECIFIED. REFER TO SECTION 4.4 OF THE GENERAL CONDITIONS OF THE STANDARD SPECIFICATIONS. ANY PERMANENT SURVEY MONUMENT LOCATED WITHIN 50' OF THIS PROJECT THAT IS NOT SHOWN ON THE PLAN AND IS DESTROYED DURING CONSTRUCTION WILL BE REPLACED AT THE CONTRACTORS EXPENSE.

8. DEVELOPER SHALL PROVIDE STREET NAME SIGNS, STOP SIGNS, AND ANY NECESSARY STRIPING FOR PRIVATE STREETS.

9. CONTRACTOR SHALL BE RESPONSIBLE FOR DISPOSING OF ALL DEBRIS, INCLUDING, NOT LIMITED TO HAZARDOUS WASTE AT DISPOSAL SITES APPROVED BY GOVERNMENTAL AGENCIES REGULATING THE DISPOSAL OF SUCH MATERIAL.

10. CONTRACTOR SHALL PLACE ALL PERMANENT PAVING STRIPING AND MARKINGS (INCLUDING EX. MARKINGS IMPACTED) THE ROAD SHALL NOT BE OPENED TO THE TRAFFIC UNTIL IT IS STRIPED. ALL STRIPING, PAVEMENT MARKINGS, INCLUDING CROSSWALKS, ARROWS AND LINE MARKINGS ARE TO BE CONSTRUCTED OF HOT PLASTIC OR COLD PLASTIC IN ACCORDANCE WITH THE MUTCD.

11. CONTRACTOR SHALL MAINTAIN A GRAFFITI-FREE WORK SITE. CONTRACTOR SHALL PROMPTLY REMOVE ANY AND ALL GRAFFITI FROM EQUIPMENT, WHETHER PERMANENT OR TEMPORARY.

12. CONTRACTOR SHALL BE RESPONSIBLE FOR PROVIDING AND MAINTAINING ALL CONSTRUCTION SIGNING UNTIL PROJECT HAS BEEN ACCEPTED BY CITY OF ALBUQUERQUE & ABCWUA.

13. WHEN ABUTTING NEW PAVEMENT TO THE EXISTING INTERSECTING STREETS THE EXISTING PAVEMENT SHALL BE SAW CUT PER CITY OF ALBUQUERQUE STANDARDS TO A STRAIGHT LINE AT RIGHT ANGLES AND ANY BROKEN OR CRACKED PAVEMENT SHALL BE REMOVED. SAW CUTTING SHALL BE CONSIDERED INCIDENTAL TO PAVING, THEREFORE, NO DIRECT PAYMENT WILL BE MADE FOR SAW CUTTING. THE CONTRACTOR SHALL CONTACT CITY OF ALBUQUERQUE PUBLIC WORKS DIVISION TO REQUEST AN INSPECTOR TO VERIFY PAVEMENT THICKNESS.

THE FOLLOWING NOTES ALSO APPLY WHEN CHECKED

☒ ALL UTILITIES AND UTILITY SERVICE LINES SHALL BE INSTALLED PRIOR TO PAVING.

☒ BACKFILL COMPACTION SHALL BE ACCORDING TO SPECIFIED STREET USE.

☒ SIDEWALKS AND WHEELCHAIR RAMPS WITHIN THE CURB RETURNS SHALL BE CONSTRUCTED WHEREVER A NEW CURB RETURN IS CONSTRUCTED.

☐ ALL STORM DRAINAGE FACILITIES SHALL BE COMPLETED PRIOR TO FINAL ACCEPTANCE.

APPROVED AS RECORD DRAWINGS
DESIGN REVIEW SECTION
CITY CONSTRUCTION ENGINEER
DATE: March 3, 2015



CITY OF ALBUQUERQUE PLANS FOR CONSTRUCTION

303 SAN MATEO FIRE LINE

PROJECT # _____

INDEX OF SHEETS

- 1 TITLE SHEET
- 2 SURVEY
- 3 FIRE LINE

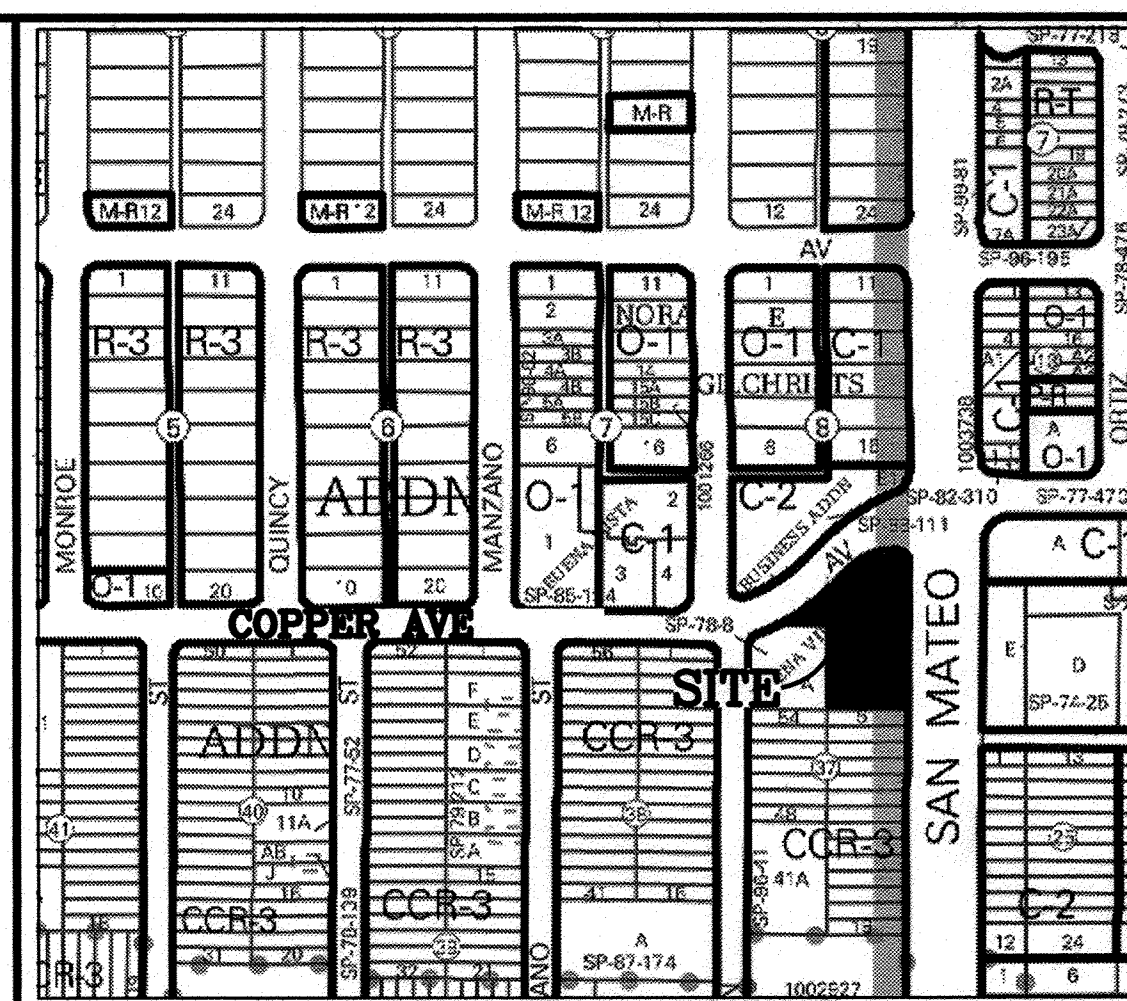
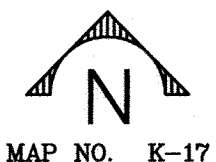
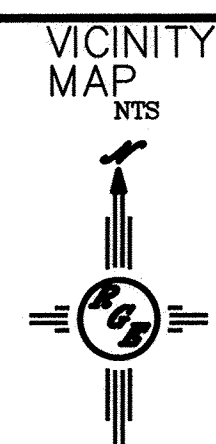

ZONE ATLAS MAP K-17-Z

I DAVID SOULE, NMPE 14522, OF THE FIRM RIO GRANDE ENGINEERING, HEREBY CERTIFY THAT TO THE BEST OF MY KNOWLEDGE AND BELIEF, THE INFRASTRUCTURE INSTALLED AS A PART OF THIS PROJECT HAS BEEN INSPECTED BY ME OR A QUALIFIED PERSON UNDER MY DIRECT SUPERVISION AND HAS BEEN CONSTRUCTED IN ACCORDANCE WITH THE PLANS AND SPECIFICATIONS APPROVED BY THE CITY AND ABCWUA ENGINEER AND THAT THE ORIGINAL DESIGN INTENT HAS BEEN MET, EXCEPT AS NOTED BY ME OR PERSONNEL UNDER MY DIRECTION AND SURVEY INFORMATION PROVIDED BY DAVID ACOSTA NMPS 21082.

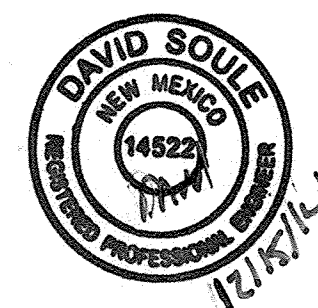

REV.	SHEETS	CITY ENGINEER	DATE	USER DEPARTMENT	DATE	USER DEPARTMENT	DATE
ENGINEERS STAMP & SIGNATURE		APPROVED	ENGINEER	DATE	APPROVED FOR CONSTRUCTION		
		DRC Chairman	<i>David Soule</i>	11/4/14	<i>2125</i> 11-24-14 CITY ENGINEER DATE		
		Transportation	<i>David Soule</i>	10/27/14			
		Water/Wastewater	<i>David Soule</i>	10/28/14			
		Hydrology	<i>David Soule</i>	10/27/14			
		CIP	<i>David Soule</i>	10/27/14			
AMAFCA							
Constr. Coord.							
PROJECT NUMBER		ZONE ATLAS NO.		DRAWING NO. 1 OF 3			
7249.61		K-17-Z					

Y:\RGS-DAVID SOULE\303 San Mateo\DWG\303 SAN MATEO.dwg, 10/26/2014 4:15:07 PM

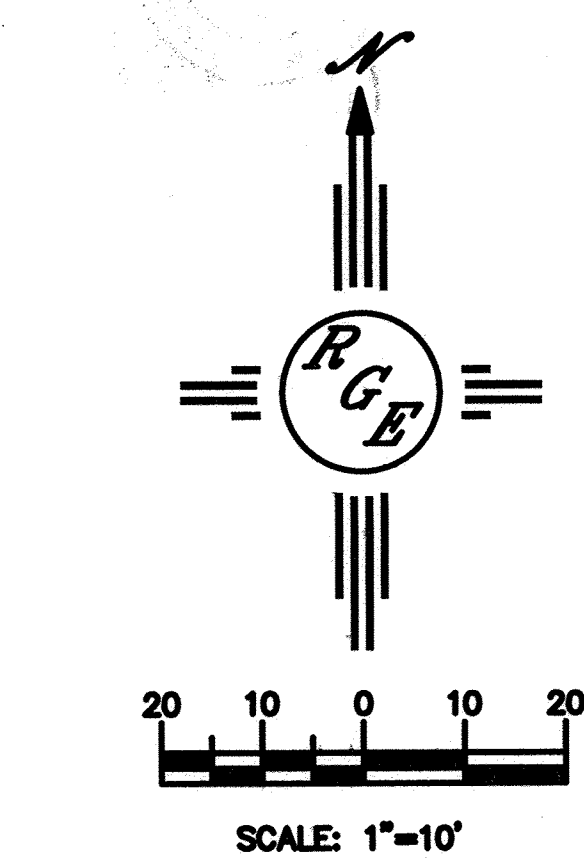
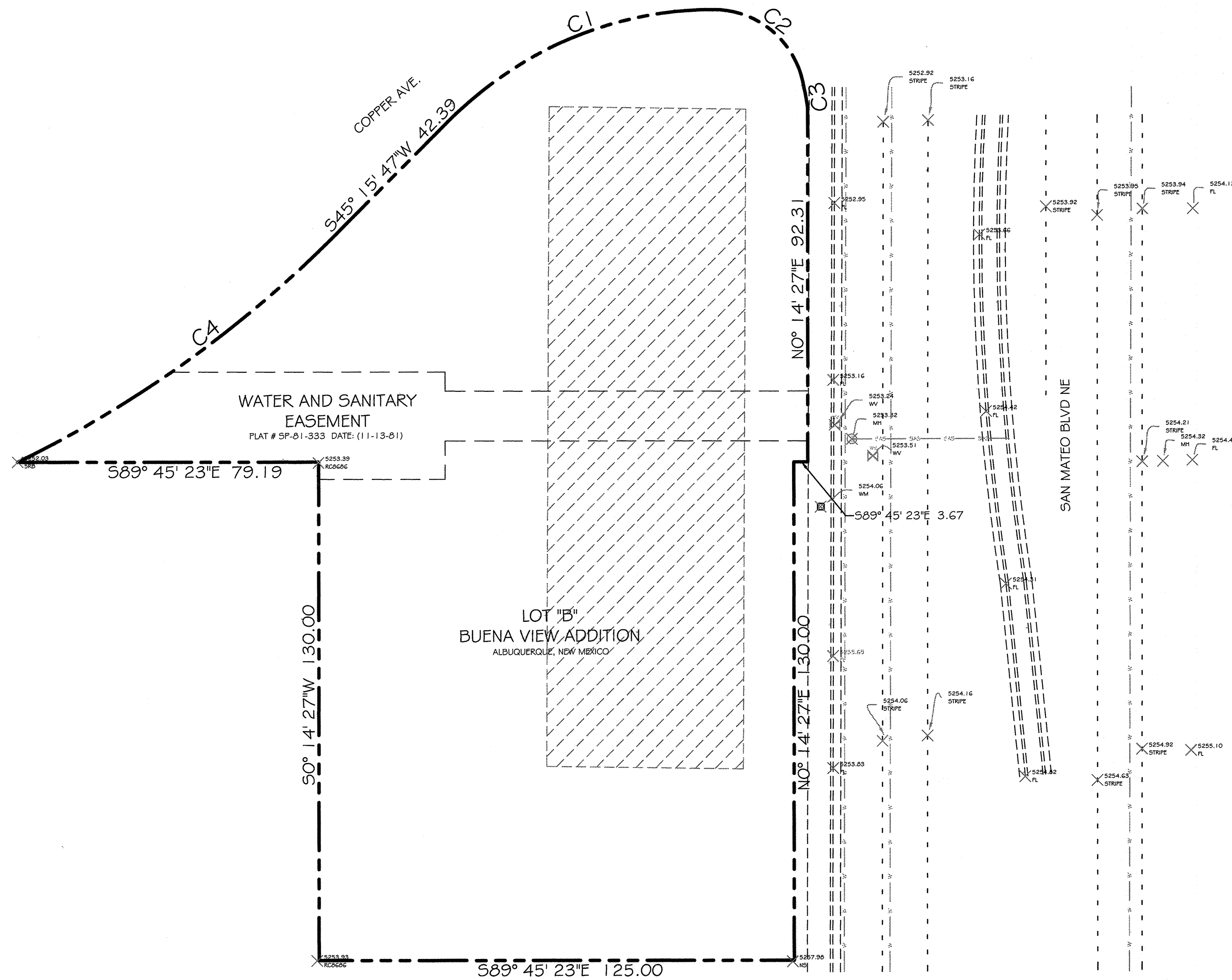

Rio Grande Engineering
1606 CENTRAL AVENUE
SUITE 201
ALBUQUERQUE, NM 87106
(505) 872-0888

CITY OF ALBUQUERQUE PUBLIC WORKS DEPARTMENT TRANSPORTATION DEVELOPMENT			
303 SAN MATEO SURVEY			
DESIGN REVIEW COMMITTEE	CITY ENGINEER APPROVAL APPROVED NOV 24 2014 CITY ENGINEER	MO./DAY/YR.	MO./DAY/YR.
City Project No. 7249.61	Zone Map No. k-17-Z	Sheet 2	Of 3

ENGINEER'S SEAL		SURVEY INFORMATION		BENCH MARK		AS BUILT INFORMATION	
		FIELD NOTES		MONUMENT 5-K18A ACS N = 1483619.713 E = 1541268.242 ELEV = 5280.137 NAD 83-NAVD 88 NEW MEXICO STATE PLANE CENTRAL ZONE G-C = 0.999662582	CONTRACTOR <i>Pivara</i>	DATE	
		NO.	BY				DATE
REMARKS		BY					
DESIGN							
DESIGNED BY : DEM	DATE 10-2014						
DRAWN BY : DEM	DATE 10-2014						
CHECKED BY : DS	DATE 10-2014					MICRO-FILM INFORMATION	
				RECORDED BY		DATE	
				NO.			

