

PUBLIC IMPROVEMENT PLANS

WYOMING BOULEVARD IMPROVEMENTS

FOR WALGREENS STORE NO. 09213

1900 WYOMING BOULEVARD N.E.

INDEX OF DRAWINGS

SHEET	DESCRIPTION
1	TITLE SHEET
1A	PLAT
2	DRIVEWAY # 1
3	DRIVEWAY # 2
4	DRIVEWAY # 3
5	DETAIL SHEET

WORK INCLUDED IN THIS CONTRACT (WITHIN PUBLIC ROW)

DRIVEWAYS 1, 2 & 3 - NEW CONSTRUCTION
TAPER FOR DRIVEWAY #2
DRAINAGE STRUCTURE RECONSTRUCTION
CLOSURE OF 2 DRIVEWAYS ON WYOMING BOULEVARD N.E.
CLOSURE OF 1 DRIVEWAY ON INDIAN SCHOOL ROAD N.E.
REMOVAL OF WATER METERS (3)

LEGEND

RCP	REINFORCED CONCRETE PIPE
WF	WIDE FLANGE
O.C.	ON CENTER
AC	ASPHALTIC CONCRETE
COA	CITY OF ALBUQUERQUE
PCC	PORTLAND CEMENT CONCRETE
TC	TOP OF CURB
G	GUTTER/GRADE
FL	FLOWLINE
NIC	NOT IN CONTRACT

SYMBOLS LEGEND

PROPOSED	EXISTING	
		= TRAFFIC SIGNAL BOX
		= TRAFFIC SIGNAL
		= POWER POLE
		= OVERHEAD UTILITY LINE
		= UNDERGROUND GAS LINE
		= UNDERGROUND SEWER LINE
		= UNDERGROUND WATER LINE
		= SEWER MANHOLE
		= TANK LID
		= WATER METER
		= WATER METER
		= SEWER CLEANOUT
		= ELECTRIC RISER
		= FIRE HYDRANT
		= MONITOR WELL
		= GAS METER
		= DROP INLET
		= BLOCK WALL
		= FENCE

CERTIFICATE OF SUBSTANTIAL COMPLIANCE ON PLANS

I, MALEK ELKHOURY, NMPE 14357, OF THE FIRM OF KHOURY ENGINEERING, INC., A REGISTERED PROFESSIONAL ENGINEER IN THE STATE OF NEW MEXICO, DO HEREBY CERTIFY, TO THE BEST OF MY KNOWLEDGE AND BELIEF, THAT THE INFRASTRUCTURE INSTALLED AS PART OF THIS PROJECT HAS BEEN INSPECTED BY ME OR BY A QUALIFIED PERSON UNDER MY DIRECT SUPERVISION AND HAS BEEN CONSTRUCTED IN ACCORDANCE WITH THE PLANS AND SPECIFICATIONS APPROVED BY THE CITY ENGINEER AND THAT THE ORIGINAL DESIGN INTENT OF THE APPROVED PLANS HAS BEEN MET, EXCEPT AS NOTED BY ME ON THE AS-BUILT CONSTRUCTION DRAWINGS. THIS CERTIFICATION IS BASED ON SITE INSPECTIONS BY ME OR PERSONNEL UNDER MY DIRECTION AND SURVEY INFORMATION PROVIDED BY STEPHEN E. WALKER, NMPS 6401.

MALEK ELKHOURY, NMPE 14357

4/7/05
DATE

GENERAL NOTES:

- ALL WORK DETAILED ON THESE PLANS TO BE PERFORMED UNDER CONTRACT SHALL, EXCEPT AS OTHERWISE STATED OR PROVIDED FOR HEREON, BE CONSTRUCTION IN ACCORDANCE WITH THE CITY OF ALBUQUERQUE STANDARD SPECIFICATIONS-PUBLIC WORKS CONSTRUCTION-1986 - UPDATE NO. 7.
- TWO (2) WORKING DAYS PRIOR TO ANY EXCAVATION, CONTRACTOR MUST CONTACT NEW MEXICO ONE CALL SYSTEM, 1-800-260-1990, (ALBUQUERQUE AREA) 1-800-321-ALERT (2537) (STATEWIDE) FOR LOCATION OF EXISTING UTILITIES.
- SHOULD A CONFLICT EXIST BETWEEN THESE PLANS AND ACTUAL FIELD CONDITIONS, THE CONTRACTOR SHALL PROMPTLY NOTIFY THE ENGINEER IN WRITING SO THAT THE CONFLICT CAN BE RESOLVED WITH A MINIMUM AMOUNT OF DELAY FOR ALL PARTIES.
- ALL WORK ON THIS PROJECT SHALL BE PERFORMED IN ACCORDANCE WITH APPLICABLE FEDERAL, STATE AND LOCAL LAWS, RULES AND REGULATIONS CONCERNING SAFETY AND HEALTH.
- ALL UTILITIES AND UTILITY SERVICE LINES SHALL BE INSTALLED PRIOR TO PAVING.
- BACKFILL COMPACTION SHALL BE ACCORDING TO SPECIFIED STREET USE.
- TACK COAT REQUIREMENTS SHALL BE DETERMINED DURING CONSTRUCTION BY THE PROJECT ENGINEER.
- CONTRACTOR SHALL NOTIFY THE CITY SURVEYOR NOT LESS THAN SEVEN (7) DAYS PRIOR TO STARTING WORK IN ORDER THAT THE CITY SURVEYOR MAY TAKE NECESSARY MEASURES TO INSURE THE PRESERVATION OF SURVEY MONUMENTS. CONTRACTOR SHALL NOT DISTURB PERMANENT SURVEY MONUMENTS WITHOUT THE CONSENT OF THE CITY SURVEYOR AND SHALL NOTIFY THE CITY SURVEYOR AND BEAR THE EXPENSE OF REPLACING ANY THAT MAY BE DISTURBED WITHOUT PERMISSION. REPLACEMENT SHALL BE DONE ONLY BY THE CITY SURVEYOR. WHEN A CHANGE IS MADE IN THE FINISHED ELEVATION OF THE PAVEMENT OF ANY ROADWAY IN WHICH A PERMANENT SURVEY MONUMENT IS LOCATED, CONTRACTOR SHALL, AT HIS OWN EXPENSE, ADJUST THE MONUMENT COVER TO THE NEW GRADE UNLESS OTHERWISE SPECIFIED. REFER TO SECTION 4.4 OF THE SPECIFICATIONS.
- FIVE (5) WORKING DAYS PRIOR TO BEGINNING CONSTRUCTION THE CONTRACTOR SHALL SUBMIT TO THE CONSTRUCTION COORDINATION DIVISION A DETAILED CONSTRUCTION SCHEDULE. TWO (2) WORKING DAYS PRIOR TO CONSTRUCTION THE CONTRACTOR SHALL OBTAIN A BARRICADE PERMIT FROM THE CONSTRUCTION COORDINATION DIVISION. CONTRACTOR SHALL NOTIFY BARRICADE ENGINEER (924-3400) PRIOR TO OCCUPYING AN INTERSECTION. CONTRACTOR MUST REFER TO SECTION 19 OF THE STANDARD SPECIFICATION FOR TRAFFIC CONTROL.
- ALL STREET STRIPING ALTERED OR DESTROYED SHALL BE REPLACED WITH PLASTIC REFLECTORIZED STRIPING BY CONTRACTOR TO EXISTING LOCATION OR AS INDICATED BY THIS PLAN SET.
- CAUTION: THESE DRAWINGS DO NOT INCLUDE NECESSARY COMPONENTS FOR CONSTRUCTION SAFETY WHICH SHALL REMAIN THE RESPONSIBILITY OF THE CONTRACTOR. ALL EXCAVATION, TRENCHING AND SHORING ACTIVITIES MUST BE CARRIED-OUT IN ACCORDANCE WITH OSHA 29 CFR 1926, SUBPART P-EXCAVATIONS.
- CONTRACTOR SHALL MAINTAIN A GRAFFITI-FREE WORK SITE. CONTRACTOR SHALL PROMPTLY REMOVE ANY AND ALL GRAFFITI FROM EQUIPMENT, WHETHER PERMANENT OR TEMPORARY.
- WHEN APPLICABLE, CONTRACTOR SHALL SECURE "TOPSOIL DISTURBANCE PERMIT" FROM THE CITY AND/OR FILE A NOTICE OF INTENT (N.O.I.) WITH THE EPA PRIOR TO BEGINNING CONSTRUCTION.
- ALL CONSTRUCTION WITHIN CITY RIGHT-OF-WAY OR EASEMENTS MUST BE DONE FROM APPROVED WORK ORDER DOCUMENTS FROM THE CITY.
- CONTRACTOR AGREES THAT HE SHALL ASSUME THE SOLE AND COMPLETE RESPONSIBILITY FOR THE JOB SITE CONDITIONS DURING THE COURSE OF CONSTRUCTION OF THIS PROJECT, INCLUDING SAFETY OF ALL PERSONS AND PROPERTY. THIS REQUIREMENT SHALL APPLY CONTINUOUSLY AND NOT BE LIMITED TO NORMAL WORKING HOURS. CONTRACTOR SHALL DEFEND, INDEMNIFY, AND HOLD HARMLESS THE OWNER AND ENGINEER FROM ANY AND ALL LIABILITY REAL OR ALLEGED, IN CONNECTION WITH THE PERFORMANCE OF WORK ON THIS PROJECT, EXCEPT LIABILITY ARISING FROM THE SOLE NEGLIGENCE OF THE OWNER OR ENGINEER.
- AN EXCAVATION/CONSTRUCTION PERMIT WILL BE REQUIRED BEFORE BEGINNING ANY WORK WITHIN CITY RIGHT-OF-WAY.
- PERMIT REQUESTS MAY BE DENIED OR DELAYED DUE TO CONFLICTS WITH OTHER PROJECTS IN THE AREA.
- CONTRACTOR SHALL DETERMINE IN ADVANCE OF HIS CONSTRUCTION IF OVERHEAD UTILITY LINES, SUPPORT STRUCTURES, POLES, GUYS, ETC. ARE AN OBSTRUCTION TO CONSTRUCTION OPERATIONS. IF ANY OBSTRUCTION TO CONSTRUCTION OPERATIONS IS EVIDENT, CONTRACTOR SHALL BE RESPONSIBLE FOR COORDINATING WITH THE APPROPRIATE UTILITY OWNER TO REMOVE OR SUPPORT THE UTILITY OBSTRUCTION. ANY COST ASSOCIATED WITH THIS EFFORT SHALL BE THE RESPONSIBILITY OF CONTRACTOR.
- WHEN APPLICABLE PNM WILL PROVIDE AT NO COST TO THE CITY OR THE CONTRACTOR THE REQUIRED PERSONNEL FOR INSPECTION OR OBSERVATION DEEMED NECESSARY BY PNM WHILE THE CONTRACTOR IS EXPOSING PNM'S CABLES. HOWEVER, THE CONTRACTOR SHALL BE CHARGED THE TOTAL COST ASSOCIATED WITH REPAIRS TO ANY DAMAGED CABLES OR FOR ANY COST ASSOCIATED WITH SUPPORTING OR RELOCATING THE POLES AND CABLES DURING CONSTRUCTION.
- PRIOR TO CONSTRUCTION, CONTRACTOR SHALL EXCAVATE AND VERIFY THE HORIZONTAL AND VERTICAL LOCATIONS OF ALL PERTINENT EXISTING UTILITIES AND/OR OBSTRUCTIONS. SHOULD A CONFLICT EXIST, THE CONTRACTOR SHALL NOTIFY THE ENGINEER SO THE CONFLICT CAN BE RESOLVED WITH A MINIMUM AMOUNT OF DELAY.
- EXISTING UTILITY LINE LOCATION ARE SHOWN IN AN APPROXIMATE MANNER ONLY AND SUCH LINES MAY EXIST WHERE NONE ARE SHOWN. THE LOCATION OF ANY SUCH EXISTING LINES IS BASED UPON INFORMATION PROVIDED BY THE UTILITY COMPANY, THE OWNER, OR BY OTHERS, AND THE INFORMATION MAY BE INCOMPLETE OR MAY BE OBSOLETE BY THE TIME CONSTRUCTION COMMENCES.
- THE ENGINEER HAS UNDERTAKEN NO FIELD VERIFICATION OF THE LOCATION, DEPTH, SIZE, OR TYPE OF EXISTING UNDERGROUND UTILITY LINES, MAKES NO REPRESENTATION PERTAINING THERETO, AND ASSUMES NO RESPONSIBILITY OR LIABILITY THEREFOR. CONTRACTOR SHALL INFORM ITSELF OF THE LOCATION OF ANY UTILITY LINE IN OR NEAR THE AREA OF THE WORK IN ADVANCE OF AND DURING EXCAVATION WORK. CONTRACTOR IS FULLY RESPONSIBLE FOR ANY AND ALL DAMAGE CAUSED BY ITS FAILURE TO LOCATE, IDENTIFY, AND PRESERVE ANY AND ALL EXISTING UTILITIES.
- CONTRACTOR SHALL SUPPORT ALL EXISTING, UNDERGROUND UTILITY LINES WHICH BECOME EXPOSED DURING CONSTRUCTION. PAYMENT FOR SUPPORTING WORK SHALL BE INCIDENTAL TO WATERLINE AND/OR SEWER LINE COSTS.
- CONTRACTOR IS TO SUPPORT AND MAINTAIN THE INTEGRITY OF ALL UNDERGROUND TELEPHONE, ELECTRIC CABLES AND CABLE TELEVISION UTILITIES AT NO ADDITIONAL COST TO THE OWNER. CABLE IS TO BE SUPPORTED AT A MAXIMUM OF EVERY FIFTEEN (15) FEET. CONTRACTOR SHALL COORDINATE WITH AND MAKE NECESSARY PAYMENT IF ANY TO UTILITY OWNER FOR DE-ENERGIZATION OF CABLES OR SUPPORT OF CABLES BY THE UTILITY OWNER.
- CONTRACTOR SHALL ASSIST THE ENGINEER/INSPECTOR IN THE RECORDING OF DATA ON ALL UTILITY LINES AND ACCESSORIES AS REQUIRED BY THE CITY OF ALBUQUERQUE FOR THE PREPARATION OF "AS CONSTRUCTED" DRAWINGS. CONTRACTOR SHALL NOT COVER UTILITY LINES AND ACCESSORIES UNTIL ALL DATA HAS BEEN RECORDED.
- CONTRACTOR SHALL PROMPTLY CLEAN UP ANY MATERIAL EXCAVATED WITHIN THE PUBLIC RIGHT-OF-WAY OR PRIVATE ROADWAY EASEMENTS SO THAT THE EXCAVATED MATERIAL IS NOT SUSCEPTIBLE TO BEING WASHED DOWN THE STREET OR INTO ANY PUBLIC DRAINAGE FACILITY.
- REMOVALS SHALL BE DISPOSED OF OFF-SITE AND SHALL BE THE RESPONSIBILITY OF THE CONTRACTOR.
- CONTRACTOR SHALL DISPOSE OF ALL UNSUITABLE MATERIAL IN AN ENVIRONMENTALLY ACCEPTABLE MANNER AT A LOCATION ACCEPTABLE TO THE PROJECT MANAGER. THERE WILL BE NO DIRECT COMPENSATION FOR THIS WORK.
- CONTRACTOR SHALL CONDUCT HIS OPERATIONS IN A MANNER WHICH WILL MINIMIZE INTERFERENCE WITH LOCAL TRAFFIC.
- ANY WORK AFFECTING AN ARTERIAL ROADWAY REQUIRES TWENTY-FOUR (24) HOURS OF CONSTRUCTION.
- ALL EXISTING SIGNS, MARKERS, DELINEATORS, ETC., WITHIN THE CONSTRUCTION LIMITS SHALL BE REMOVED, STORED AND RE-SET BY THE CONTRACTOR.
- WHEN ABUTTING EXISTING PAVEMENT TO NEW, SAW CUT EXISTING PAVEMENT TO A STRAIGHT EDGE AND AT A RIGHT ANGLE, AS APPROVED BY THE FIELD ENGINEER. REMOVAL OF BROKEN OR CRACKED PAVEMENT WILL ALSO BE REQUIRED.
- REMOVAL OF EXISTING CURB AND GUTTER OR SIDEWALK SHALL BE TO THE NEAREST JOINT OR SAW CUT.
- AT HIS OWN EXPENSE, CONTRACTOR SHALL ASSUME RESPONSIBILITY FOR ANY DAMAGE TO EXISTING PAVEMENT, PAVEMENT MARKINGS, CURB AND GUTTER, HANDICAP RAMPS, AND SIDEWALK DURING CONSTRUCTION APART FROM THOSE SECTIONS INDICATED FOR REMOVAL ON THE PLANS AND SHALL REPAIR OR REPLACE, PER STANDARD SPECIFICATIONS.

PLANS PREPARED BY

MALEK ELKHOURY, PE

1435 E. 41ST STREET
Tulsa, OK 74105
Tel 918.712.8768
Fax 918.712.1069

1 2 3 4 5 6 7 8 9 10 11 12 13 14 15
26 7359-81 01/05

DRB# 1003216

CONTRACTOR SHALL CONTACT
NEW MEXICO ONE-CALL SYSTEM
☎ (800) 321-2537, AT
LEAST 72 HOURS PRIOR TO
BEGINNING CONSTRUCTION

APPROVED AS RECORD DRAWINGS
DESIGN REVIEW SECTION
CITY CONSTRUCTION ENGINEER

DATE: 4/7/05



REV	SHEETS	CITY DEPARTMENT	DATE	USER DEPARTMENT	DATE	USER DEPARTMENT	DATE
ENGINEERS STAMP & SIGNATURE		APPROVED	ENGINEER	DATE	APPROVED FOR CONSTRUCTION		
		DRC CHAIRMAN		4-26-05			
		Transportation		4/22/05			
		Water/Wastewater		4/26/05			
		Hydrology		4/26/05			
		C I P					
		Constr. Coord.					
PROJECT NUMBER			DATE		DRAWING NO. 1 OF 6		
735981			5/26/04				

NORTHEASTERN
BOULEVARD N.E.

LOT 12-X-1, BLOCK 141, SNOW HEIGHTS ADDITION
FILED: NOVEMBER 03, 1988, VOL. C37, FOLIO 165

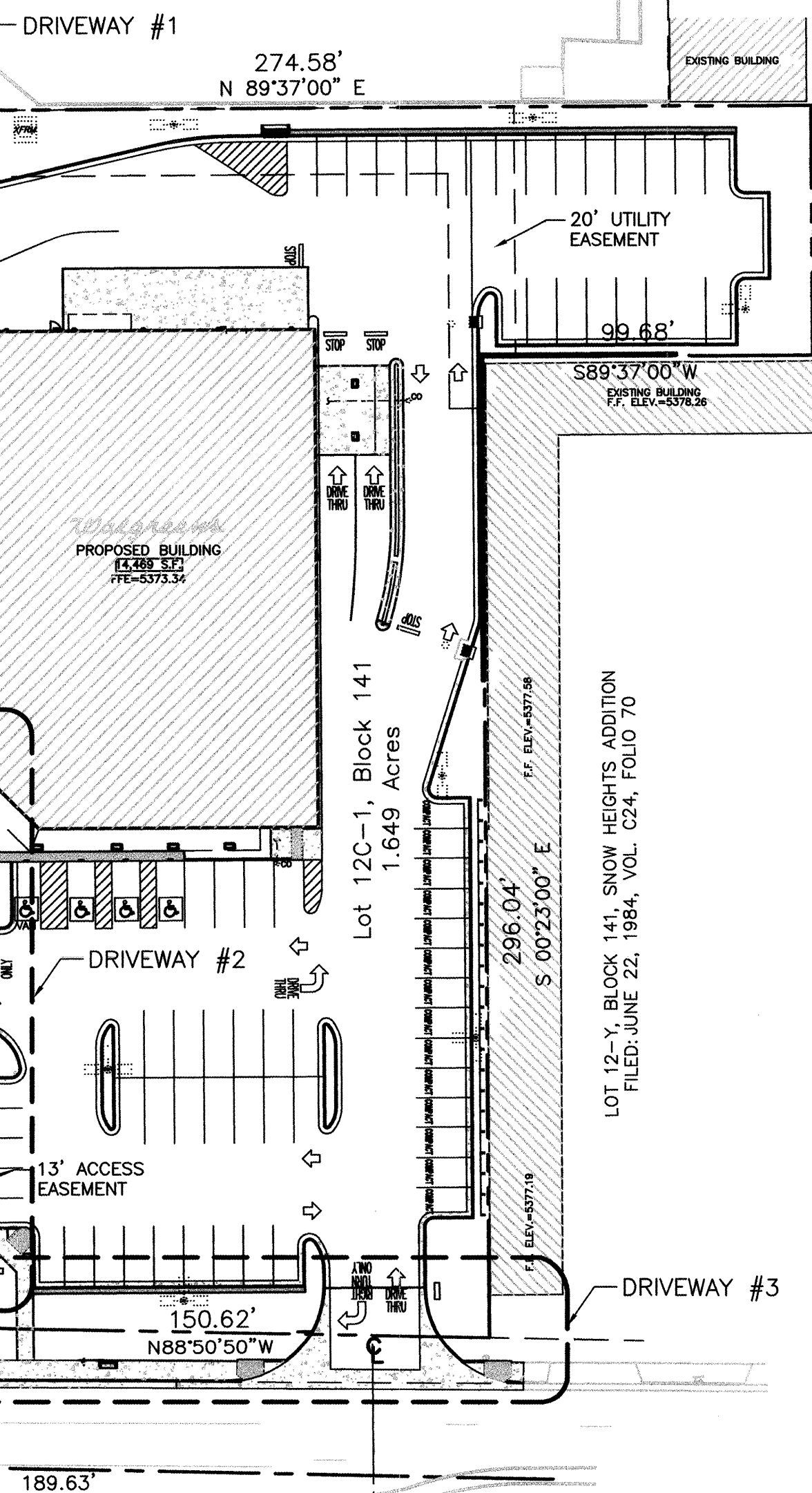

L=46.32'
R=30.0'
DELTA=88°27'50"
CHORD=41.85'

1 OVERALL SITE PLAN
SCALE: 1"=40'

GRAPHIC SCALE
1"=40'

THE BASIS OF ELEVATIONS FOR THIS SURVEY IS ACS BENCHMARK 9-J19,
THE PUBLISHED ELEVATION OF WHICH IS 5369.542 (NGVD29), AND IS
LOCATED IN THE S.W. QUADRANT OF THE INTERSECTION OF WYOMING
BOULEVARD N.E. AND INDIAN SCHOOL ROAD N.E.

SCANNED BY
MESA REPRO

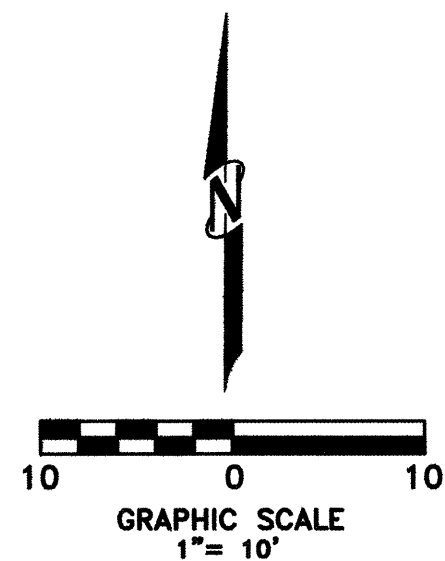
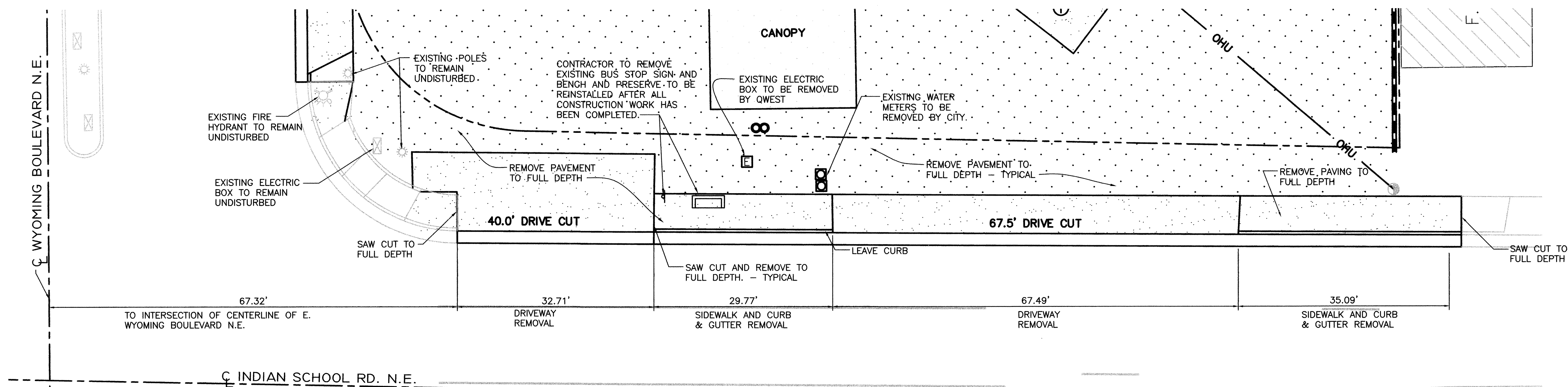

1 DRIVEWAY #3 DEMOLITION PLAN
SCALE: 1"=10'

QUARTERPOINT DATA		
#	TC	FL
1	5373.74	5373.16
2	5373.42	5372.91
3	N/A	5372.43

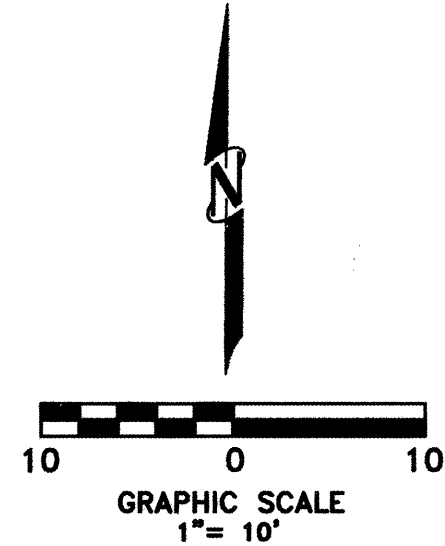
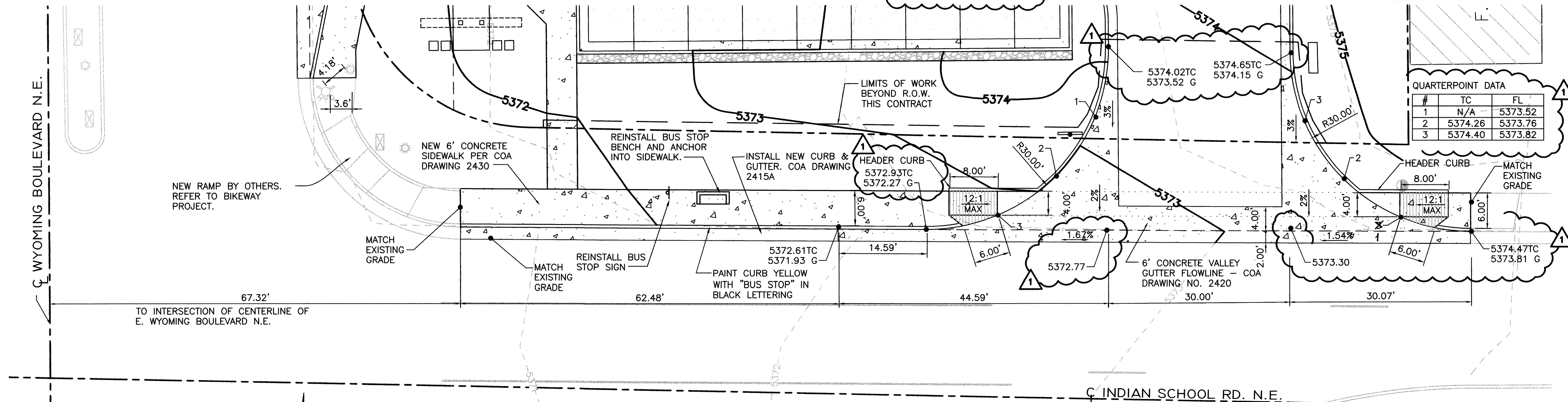

2 DRIVEWAY #3 SITE PLAN
SCALE: 1"=10'

CERTIFICATE OF SUBSTANTIAL COMPLIANCE ON PLANS

I, MALEK ELKHOURY, NMPE 14357, OF THE FIRM OF KHOURY ENGINEERING, INC., A REGISTERED PROFESSIONAL ENGINEER IN THE STATE OF NEW MEXICO, DO HEREBY CERTIFY, TO THE BEST OF MY KNOWLEDGE AND BELIEF, THAT THE INFRASTRUCTURE INSTALLED AS PART OF THIS PROJECT HAS BEEN INSPECTED BY ME OR BY A QUALIFIED PERSON UNDER MY DIRECT SUPERVISION AND HAS BEEN CONSTRUCTED IN ACCORDANCE WITH THE PLANS AND SPECIFICATIONS APPROVED BY THE CITY ENGINEER AND THAT THE ORIGINAL DESIGN INTENT OF THE APPROVED PLANS HAS BEEN MET, EXCEPT AS NOTED BY ME ON THE AS-BUILT CONSTRUCTION DRAWINGS. THIS CERTIFICATION IS BASED ON SITE INSPECTIONS BY ME OR PERSONNEL UNDER MY DIRECTION AND SURVEY INFORMATION PROVIDED BY STEPHEN E. WALKER, NMPS 6401.

Malek Elkhoury
MALEK ELKHOURY, NMPE 14357

4/7/05
DATE

QUARTERPOINT DATA		
#	TC	FL
1	N/A	5373.52
2	5374.26	5373.76
3	5374.40	5373.82

CONTRACTOR SHALL CONTACT
NEW MEXICO ONE-CALL SYSTEM
☎ (800) 321-2537, AT
LEAST 72 HOURS PRIOR TO
BEGINNING CONSTRUCTION



MALEK ELKHOURY, PE

1435 E. 41ST STREET Tel 918.712.8768
Tulsa, OK 74105 Fax 918.712.1069

CITY OF ALBUQUERQUE
PUBLIC WORKS DEPARTMENT
TRANSPORTATION DEVELOPMENT

WYOMING BOULEVARD IMPROVEMENTS FOR
WALGREENS STORE NO. 09213

DESIGN REVIEW COMMITTEE	CITY ENGINEER APPROVAL	MO./DAY/YR.	MO./DAY/YR.
APR 26 2005			
DESIGN REVIEW COMMITTEE			

CITY PROJECT NO. 735981 ZONE MAP NO. H-20-Z SHEET 4 OF 6

Sanitary Sewer Diagram

Left Manhole Details:

- Station: STA 0+00
- Action: REPLACE EXISTING DRAIN INLET WITH NEW STORM SEWER MANHOLE, TYPE 'C'
- Elevation: TOP OF RIM = 5371.50
- Flow Line (FL) = 5367.20
- Bottom Elevation = 5367.67

Pipe Section:

- Length: 38.92 LF
- Material: 15" RCP
- Slope: AT 0.5%

Right Manhole Details:

- Station: STA 0+38.91
- Action: INSTALL DOUBLE 'C' STORM INLET
- Elevation: TOP OF GRATE = 5371.10
- Flow Line (FL) = 5367.86

Elevations (Left to Right): 5362, 5364, 5366, 5368, 5370, 5372, 5374

Diagram Label: 8-4

[illegible]

CERTIFICATE OF SUBSTANTIAL COMPLIANCE ON PLANS

MALEK ELKHOURY, NMPE 14357

4/7/05
DATE

CONTRACTOR SHALL CONTACT
NEW MEXICO ONE-CALL SYSTEM
• (800) 321-2537, AT
LEAST 72 HOURS PRIOR TO
BEGINNING CONSTRUCTION



WYOMING BOULEVARD IMPROVEMENTS FOR
WALGREENS STORE NO. 09213

DESIGN REVIEW COMMITTEE APPROVED APR 26 2005 DESIGN REVIEW COMMITTEE		CITY ENGINEER APPROVAL		MO./DAY/YR.		MO./DAY/YR.	
CITY PROJECT NO. 735981		ZONE MAP NO. H-20-Z		SHEET 5		OF 6	