

# CITY OF ALBUQUERQUE NEW MEXICO



NOV. 2020

## SAN ANTONIO DR. WATER AND SEWER IMPROVEMENTS FOR LOT 21 BLOCK 19 UNIT 2 NAA PROJECT # 753784

### SHEET INDEX

- |   |                                  |
|---|----------------------------------|
| 1 | TITLE SHEET                      |
| 2 | GENERAL NOTES                    |
| 3 | WATER AND SEWER PLAN AND PROFILE |



CALL NM ONE-CALL  
SYSTEM SEVEN (7) DAYS  
PRIOR TO ANY EXCAVATION

ENGINEER STAMP & SIGNATURE	APPROVALS	ENGINEER	DATE	*****
	DRC CHAIRPERSON	<i>David L. B.</i>	12/21/2020	APPROVED FOR CONSTRUCTION  CITY ENGINEER DATE SHEET 1 OF 3
	TRANSPORTATION	<i>MAH P.E.</i>	12/15/2020	
	WATER/WASTEWATER	<i>David L. B.</i>	12/21/2020	
	HYDROLOGY	<i>Rene C. Bruneau</i>	12/15/20	
	PARKS			
	CONST. MGMT.			
	CONST. COORD.			
	CITY PROJECT NO.			
			753784	

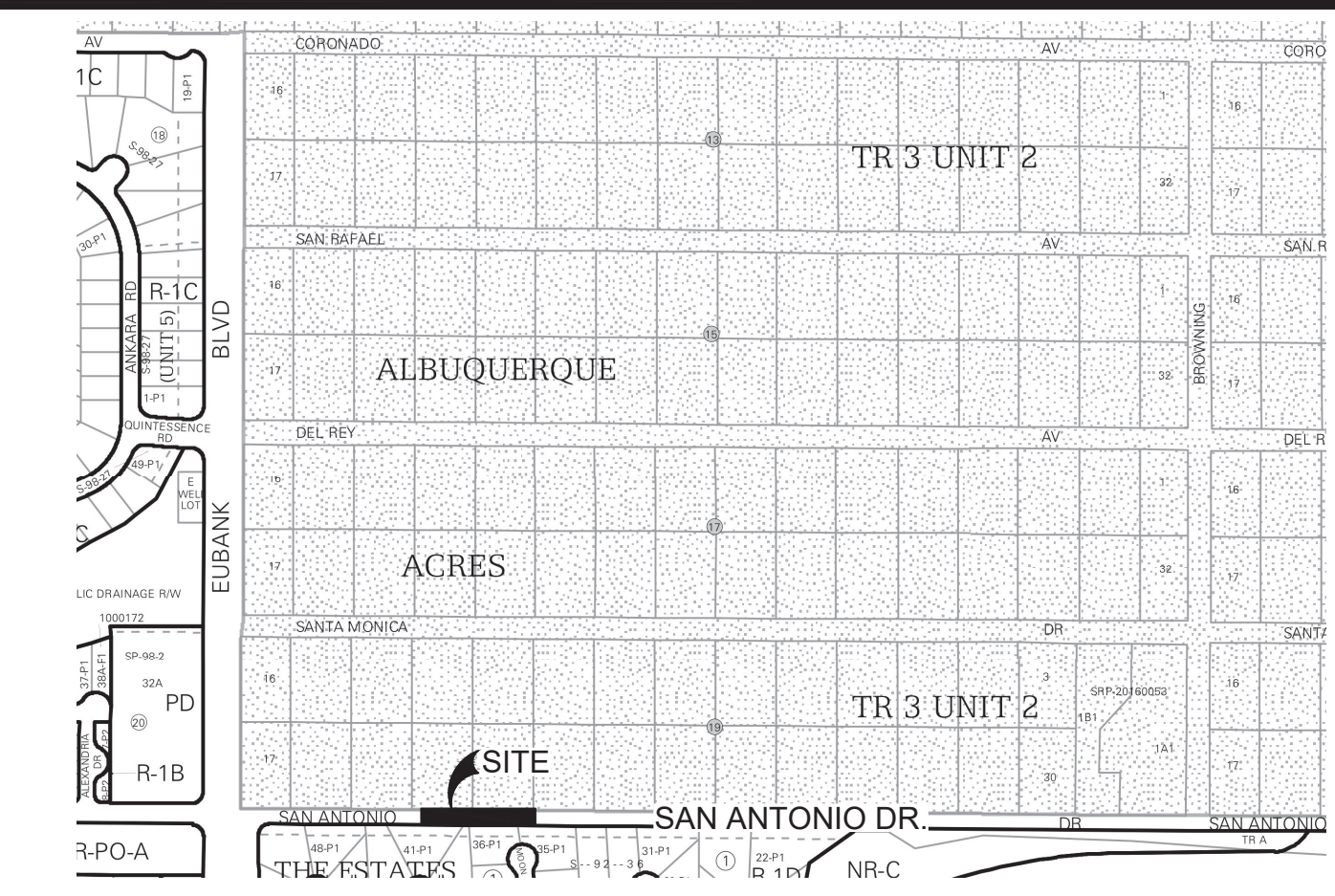

VICINITY MAP  
ZONE ATLAS MAP D-21  
NTS



ABCWUA APPROVED FOR CONSTRUCTION DATE

**Thompson**  
**E**ngineering  
**C**onsultants, Inc.  
tec@yahoo.com  
P.O. BOX 65760 ALBUQUERQUE, NM 87193  
PHONE: (505) 271-2199 FAX: (505) 830-9426

PROJECT NAME PROJECT NUMBER PROJECT LIMITS SUBMITAL NUMBER



GENERAL NOTES

1. ALL WORK DETAILED ON THESE PLANS, EXCEPT AS OTHERWISE STATED OR PROVIDED HEREON, SHALL BE CONSTRUCTED IN ACCORDANCE WITH THE CITY OF ALBUQUERQUE STANDARD SPECIFICATIONS FOR PUBLIC WORKS CONSTRUCTION, 2020 EDITION REFERRED TO HEREIN "STANDARD SPECIFICATIONS."
2. ALL CONSTRUCTION WITHIN CITY RIGHT-OF-WAY OR PUBLIC EASEMENTS MUST BE DONE FROM APPROVED WORK ORDER DOCUMENTS ISSUED BY THE CITY.
3. ALL WORK ON THIS PROJECT SHALL BE PERFORMED IN ACCORDANCE WITH APPLICABLE FEDERAL, STATE, AND LOCAL LAWS, ORDINANCES, RULES, AND REGULATIONS CONCERNING CONSTRUCTION SAFETY AND HEALTH.
4. CONTRACTOR SHALL ASSUME THE SOLE AND COMPLETE RESPONSIBILITY FOR THE JOB SITE CONDITIONS DURING THE COURSE OF CONSTRUCTION OF THIS PROJECT, INCLUDING SAFETY OF ALL PERSONS AND PROTECTION OF PROPERTY. THIS REQUIREMENT SHALL APPLY CONTINUOUSLY AND NOT BE LIMITED TO NORMAL WORKING HOURS. CONTRACTOR SHALL DEFEND, INDEMNIFY, AND HOLD HARMLESS THE OWNER AND ENGINEER FROM ANY AND ALL LIABILITY REAL OR ALLEGED, IN CONNECTION WITH THE PERFORMANCE OF WORK ON THIS PROJECT, EXCEPT LIABILITY ARISING FROM THE SOLE NEGLIGENCE OF THE OWNER OR ENGINEER.
5. ALL EXCAVATION, TRENCHING, AND SHORING ACTIVITIES MUST BE ACCOMPLISHED IN ACCORDANCE WITH OSHA 29CFR 1926.650, SUBPART "P".
6. AN EXCAVATION / CONSTRUCTION PERMIT WILL BE REQUIRED BEFORE BEGINNING ANY WORK WITHIN CITY RIGHT-OF-WAY.
7. CONTRACTOR SHALL NOTIFY THE CONSTRUCTION ENGINEER (OR CITY PROJECT MANAGER) NOT LESS THAN SEVEN (7) DAYS PRIOR TO STARTING WORK IN ORDER THAT THE CITY SURVEYOR MAY TAKE NECESSARY MEASURES TO INSURE THE PRESERVATION OF SURVEY MONUMENTS. CONTRACTOR SHALL NOT DISTURB PERMANENT SURVEY MONUMENTS WITHOUT THE CONSENT OF THE CITY SURVEYOR AND SHALL NOTIFY THE CITY SURVEYOR AND BEAR THE EXPENSE OF REPLACING ANY THAT MAY BE DISTURBED WITHOUT PERMISSION. ONLY THE CITY SURVEYOR SHALL REPLACE SURVEY MONUMENTS. WHEN A CHANGE IS MADE IN THE FINISHED ELEVATIONS OF THE PAVEMENT OF ANY ROADWAY IN WHICH A PERMANENT SURVEY MONUMENT IS LOCATED, CONTRACTOR SHALL, AT HIS/HER OWN EXPENSE, ADJUST THE MONUMENT CORNER TO THE NEW GRADE UNLESS OTHERWISE SPECIFIED. REFER TO STANDARD SPECIFICATION SECTION 4.4.
8. FOR CIP PROJECTS: SEVEN (7) WORKING DAYS PRIOR TO BEGINNING CONSTRUCTION, CONTRACTOR SHALL SUBMIT TO DMD, CONSTRUCTION COORDINATION DIVISION, A DETAILED CONSTRUCTION SCHEDULE. TWO (2) WORKING DAYS PRIOR TO CONSTRUCTION, CONTRACTOR SHALL OBTAIN A BARRIAGE PERMIT FROM THE DMD, CONSTRUCTION COORDINATION DIVISION. CONTRACTOR SHALL NOTIFY BARRIAGE ENGINEER (824-3400) PRIOR TO OCCUPYING AN INTERSECTION. REFER TO SECTION 19 OF STANDARD SPECIFICATIONS. PERMIT REQUESTS MAY BE DENIED OR DELAYED DUE TO CONFLICTS WITH OTHER PROJECTS IN THE AREA.
9. TWO (2) WORKING DAYS PRIOR TO ANY EXCAVATION, CONTRACTOR MUST CONTACT NEW MEXICO ONE-CALL SYSTEM (260-1990) FOR LOCATION OF EXISTING UTILITIES.
10. CONTRACTOR SHALL ASSIST THE ENGINEER / INSPECTOR IN THE RECORDING OF DATA ON ALL UTILITY LINES AND APPURTENANCES AS REQUIRED BY THE CITY OF ALBUQUERQUE FOR THE PREPARATION OF "AS-BUILT" DRAWINGS. CONTRACTOR SHALL NOT COVER UTILITY LINES OR APPURTENANCES UNTIL ALL DATA HAVE BEEN RECORDED.
11. CONTRACTOR SHALL ASSUME FINANCIAL RESPONSIBILITY FOR ANY DAMAGE TO EXISTING PAVEMENT, PAVEMENT MARKINGS, SIGNAGE, CURB & GUTTER, A.D.A. RAMPS, AND SIDEWALK DURING CONSTRUCTION APART FROM THOSE SECTIONS INDICATED FOR REMOVAL ON THE PLANS, AND SHALL REPAIR OR REPLACE, PER THE STANDARD SPECIFICATIONS, ANY SUCH DAMAGE.
12. CONTRACTOR SHALL MAINTAIN A GRAFFITI-FREE WORK SITE. CONTRACTOR SHALL PROMPTLY REMOVE ANY AND ALL GRAFFITI FROM EQUIPMENT, WHETHER PERMANENT OR TEMPORARY.
13. CONTRACTOR SHALL BE RESPONSIBLE FOR PROVIDING AND MAINTAINING ALL CONSTRUCTION SIGNAGE UNTIL THE PROJECT HAS BEEN ACCEPTED BY THE CITY AND OTHER JURISDICTIONAL AUTHORITIES WHERE APPLICABLE.
- WATER & SEWER
14. ALL UTILITIES AND UTILITY SERVICE LINES SHALL BE INSTALLED PRIOR TO PAVING. EXISTING VALVES AND MANHOLES SHALL NOT BE BURIED OR PAVED OVER; RIMS SHALL BE ADJUSTED TO MATCH NEW GRADE PER C.O.A. STANDARD DRAWINGS 2460 AND 2461.
15. MANHOLE RIMS, FIRE HYDRANT ELEVATIONS, AND FLANGE ELEVATIONS SHOWN ARE APPROXIMATE. CONTRACTOR SHALL FIELD-VERIFY AND ADJUST TO FINAL PAVEMENT OR SURFACE GRADES.
16. THE CONTRACTOR SHALL COORDINATE WITH THE WATER AUTHORITY SEVEN (7) DAYS IN ADVANCE OF PERFORMING WORK THAT WILL AFFECT THE PUBLIC WATER OR SANITARY SEWER INFRASTRUCTURE. WORK REQUIRING SHUTOFF OF FACILITIES DESIGNATED AS MASTER-PLAN FACILITIES MUST BE COORDINATED WITH THE WATER AUTHORITY FOURTEEN (14) DAYS IN ADVANCE OF PERFORMING SUCH WORK. ONLY WATER AUTHORITY CREWS ARE AUTHORIZED TO OPERATE PUBLIC VALVES. SHUTOFF REQUESTS MUST BE MADE ON LINE AT:
- HTTP://ABCWUA.ORG/WATER\_SHUT\_OFF\_AND\_TURN\_ON\_PROCEDURES.ASPX
17. PROPOSED WATERLINE MATERIALS SHALL BE PVC PIPE MEETING AWWA C-900, DR18 REQUIREMENTS (6" TO 12") OR DUCTILE IRON PIPE MEETING AWWA C-150 REQUIREMENTS (6" TO 48").
18. ALL WATERLINE FITTINGS, VALVES, BENDS, TEES, CROSSES AND APPURTENANCES SHALL HAVE RESTRAINED JOINTS UNLESS OTHERWISE NOTED ON THE PLANS. THE JOINT RESTRAINT REQUIREMENTS SHOULD BE DELINEATED WITHIN A JOINT-RESTRAINT TABLE.
19. ALL SANITARY SEWER LINE STATIONING REFERS TO SANITARY SEWER CENTERLINE, EXCEPT WHEN PROFILED WITHIN A PROPOSED OR EXISTING STREET, WHEREIN STREET STATIONING SHALL GOVERN.
20. ALL FINAL BACKFILL FOR TRENCHES SHALL BE COMPACTED TO A MINIMUM OF 95% MAXIMUM DENSITY PER ASTM D-1557 AND AS DIRECTED BY STANDARD SPECIFICATIONS SECTION 701.14.2 AND STANDARD DRAWING No. 2465.
21. ELECTRONIC MARKER SPHERES (EMS) WILL BE PLACED ACCORDING TO THE CITY STANDARD SPECIFICATIONS, LATEST EDITION.
22. PRIOR TO CONSTRUCTION, CONTRACTOR SHALL EXCAVATE AND VERIFY THE HORIZONTAL AND VERTICAL LOCATIONS OF ALL PERTINENT EXISTING UTILITIES AND / OR OBSTRUCTIONS. SHOULD A CONFLICT EXIST, THE CONTRACTOR SHALL NOTIFY THE ENGINEER SO THE CONFLICT CAN BE RESOLVED WITH A MINIMUM AMOUNT OF DELAY. CONTRACTOR SHALL COORDINATE RELOCATION OF UTILITY LINES WITH AFFECTED UTILITY COMPANIES AS REQUIRED.
23. CONTRACTOR SHALL INSTALL A 4" X 4" X 5' POST AND EMS AT THE END OF EACH SANITARY SEWER SERVICE.
24. CONTRACTOR SHALL PROVIDE THE PROPOSED HYDROSTATIC TESTING PLANS TO THE WATER AUTHORITY INSPECTOR FOR APPROVAL PRIOR TO BEGINNING TESTING OPERATIONS.
25. AT UTILITY CROSSINGS, WHERE LESS THAN 18" OF VERTICAL SEPARATION FROM STORM DRAIN PIPING OR STRUCTURES IS PROPOSED, LEAN FILL CONSTRUCTION (PER SECTION 207 OF THE STANDARD SPECIFICATIONS) SHALL BE USED TO PROTECT THE WATER OR SEWER LINE. LEAN FILL SHALL EXTEND A PERPENDICULAR DISTANCE OF 5 FEET ON EACH SIDE OF THE STORM PIPE OR STRUCTURE.

TRANSPORTATION

26. ALL STREET STRIPING ALTERED OR DESTROYED OR DESTROYED SHALL BE REPLACED WITH PLASTIC REFLECTORIZED PAVEMENT MARKING BY CONTRACTOR AT THE SAME LOCATION AS EXISTING OR AS INDICATED ON THIS PLAN SET.
27. WORK AFFECTING ARTERIAL ROADWAYS MAY REQUIRE TWENTY-FOUR-HOUR CONSTRUCTION.
28. REMOVAL OF EXISTING CURB & GUTTER AND SIDEWALKS SHALL BE TO THE NEAREST JOINT.
29. ANY DAMAGE TO THE EXISTING CURB & GUTTER, PAVEMENT, SIDEWALKS, STRIPING, OR SIGNAGE DURING CONSTRUCTION SHALL BE REPLACED AT THE CONTRACTOR'S EXPENSE.
30. OVERNIGHT PARKING OF CONSTRUCTION EQUIPMENT SHALL NOT OBSTRUCT DRIVEWAYS OR DESIGNATED TRAFFIC LANES. THE CONTRACTOR SHALL NOT STORE ANY EQUIPMENT OR MATERIAL WITHIN THE PUBLIC RIGHT-OF-WAY.
31. CURB & GUTTER, SIDEWALKS, AND DRIVEPADS SHALL MATCH THE LINE AND GRADE OF ABUTTING EXISTING AREAS AS SHOWN ON THE PLANS OR AS DIRECTED BY THE PROJECT ENGINEER.
32. THE SUBGRADE PREPARATION SHALL EXTEND ONE (1) FOOT BEYOND THE FREE EDGE OF NEW CURB & GUTTER AND SIDEWALK.
33. CONTRACTOR SHALL TEST SUBGRADE R-VALUE PRIOR TO CONSTRUCTION. IN THE EVENT THE R-VALUE IS LESS THAN 50, REMOVE TWO FEET OF SUBGRADE MATERIAL AND IMPORT MATERIAL WITH R-VALUE GREATER THAN 50, OR CONTACT THE ENGINEER IMMEDIATELY SO THE PAVEMENT SECTION CAN BE MODIFIED.
34. AT ALL PAVEMENT REMOVAL AND REPLACEMENTS, SAW-CUT EDGES SHALL BE STRAIGHT AND CLEAN, AND LONGITUDINAL JOINTS SHALL NOT BE PLACED WITHIN WHEEL PATHS. PATCHES SHALL BE REGULAR AND SQUARE OR RECTANGULAR, WITH FOUR STRAIGHT SIDES. FINISHED PAVEMENT SURFACE SHALL BE FLUSH WITH EXISTING PAVEMENT SURFACE, WITH NO SPILLOVER OF ASPHALT OR TACK COAT. CARE MUST BE TAKEN TO AVOID DAMAGING THE INTEGRITY OR APPEARANCE OF SURROUNDING PAVEMENT; IF DAMAGED, THE ENTIRE SURFACE PATCH MUST BE EXPANDED TO COVER DAMAGES.
35. CONTRACTOR WILL ENSURE THE ASPHALT HAS A SMOOTH, UNIFORM EDGE WHEN REMOVING AND REPLACING CURB & GUTTER. IF THE ASPHALT EDGE IS NOT SMOOTH AND UNIFORM, CONTRACTOR SHALL SAW-CUT AND REPLACE A ONE-FOOT STRIP OF ASPHALT ALONG THE FULL SECTION BEING REPLACED; REFER TO C.O.A. STANDARD DRAWING No. 2465 WITH THE APPROPRIATE PAVING SECTION BASED ON ROADWAY CLASSIFICATION.
36. TWO WEEKS PRIOR TO CONSTRUCTION, THE CONTRACTOR SHALL NOTIFY THE TRANSIT DEPARTMENT AND HAVE ON THE TRANSIT SYSTEM, SUCH AS CAUSING A DETOUR OR THE CLOSURE OR RELOCATION OF A BUS STOP. THE CONTACT PERSON IS DOUGLAS GOFF, OFFICE PHONE 724-3137, CELL PHONE 206-0151, OR E-MAIL: DGOFF@CABQ.GOV
- OTHER COMMON NOTES
37. RCP SHALL BE INSTALLED SO THAT THE JOINT GAP AT THE HOME POSITION SHALL CONFORM TO THE APPROVED MANUFACTURER'S RECOMMENDATION. MANUFACTURER'S RECOMMENDED JOINT GAP TOLERANCES FOR EACH PIPE SIZE AND TYPE SHALL BE SUBMITTED TO THE ENGINEER FOR APPROVAL PRIOR TO PLACEMENT OF THE PIPE. RCP JOINTS SHALL NOT BE GROUTED UNLESS DIRECTED BY THE ENGINEER WITH CITY APPROVAL.
38. CONTRACTOR SHALL SECURE A "TOPSOIL DISTURBANCE PERMIT" PRIOR TO BEGINNING WORK.
39. CONTRACTOR SHALL DETERMINE IN ADVANCE OF CONSTRUCTION IF OVERHEAD UTILITY LINES, SUPPORT STRUCTURES, GUYS, ETC., ARE AN OBSTRUCTION TO CONSTRUCTION OPERATIONS. IF ANY OBSTRUCTIONS TO CONSTRUCTION OPERATIONS ARE PRESENT, CONTRACTOR SHALL BE RESPONSIBLE FOR COORDINATING WITH THE APPROPRIATE UTILITY OWNER TO REMOVE OR SUPPORT THE UTILITY OBSTRUCTION. ANY COST ASSOCIATED WITH THIS EFFORT SHALL BE THE RESPONSIBILITY OF THE CONTRACTOR.
40. PNM WILL PROVIDE, AT NO COST TO THE CITY OR THE CONTRACTOR, THE NECESSARY PERSONNEL FOR INSPECTION OR OBSERVATION DEEMED NECESSARY BY PNM WHILE THE CONTRACTOR IS EXPOSING PNM'S CABLES. HOWEVER, THE CONTRACTOR SHALL BE CHARGED THE TOTAL COST ASSOCIATED WITH REPAIRS TO ANY DAMAGED CABLES OR FOR ANY COST ASSOCIATED WITH SUPPORTING OR RELOCATING THE POLES AND CABLES DURING CONSTRUCTION.
41. EXISTING UTILITY LINE LOCATIONS ARE SHOWN IN AN APPROXIMATE MANNER ONLY. LINES MAY EXIST WHERE NONE ARE SHOWN. THE LOCATION OF ANY SUCH EXISTING LINES IS BASED UPON INFORMATION PROVIDED BY THE UTILITY COMPANY, THE OWNER, OR BY OTHERS, AND THE INFORMATION MAY BE INCOMPLETE OR MAY BE OBSOLETE BY THE TIME CONSTRUCTION BEGINS.
42. THE ENGINEER HAS UNDERTAKEN NO FIELD VERIFICATION OF THE LOCATION, DEPTH, SIZE, OR TYPE OF EXISTING UNDERGROUND UTILITY LINES, MAKES NO REPRESENTATION PERTAINING THERETO, AND ASSUMES NO RESPONSIBILITY OR LIABILITY THEREFORE. CONTRACTOR SHALL FIELD-VERIFY THE LOCATION OF ANY UTILITY LINE IN OR NEAR THE AREA OF THE WORK IN ADVANCE OF AND DURING EXCAVATION WORK. CONTRACTOR IS FULLY RESPONSIBLE FOR ANY AND ALL DAMAGE CAUSED BY HIS/HER FAILURE TO LOCATE, IDENTIFY, AND PRESERVE ANY AND ALL EXISTING UTILITIES.
43. CONTRACTOR SHALL SUPPORT ALL EXISTING UNDERGROUND UTILITIES WHICH BECOME EXPOSED DURING CONSTRUCTION. PAYMENT FOR SUPPORTING WORK SHALL BE INCIDENTAL TO TORM SEWER, WATER LINE, AND/OR SEWER LINE COSTS.
44. CONTRACTOR SHALL SUPPORT AND MAINTAIN THE INTEGRITY OF ALL UNDERGROUND TELEPHONE, ELECTRIC CABLES, COMMUNICATION CABLES, AND CABLE-TELEVISION UTILITIES AT NO ADDITIONAL COST TO THE OWNER. CABLE SHALL BE SUPPORTED AT A MAXIMUM SPACING OF FIFTEEN (15) FEET. CONTRACTOR SHALL COORDINATE WITH AND MAKE ANY NECESSARY PAYMENT TO UTILITY OWNER FOR DE-ENERGIZATION OF CABLES, OR SUPPORT OF CABLES BY THE UTILITY OWNER.
45. ALL FINAL BACKFILL FOR TRENCHES WITHIN THE COA RIGHT-OF-WAY SHALL BE COMPACTED TO A MINIMUM OF 95% MAXIMUM DENSITY PER ASTM D-1557 AND AS DIRECTED BY STANDARD SPECIFICATIONS SECTION 701.14.2 AND STANDARD DRAWING No. 2465.
46. CONTRACTOR SHALL PROMPTLY CLEAN UP ANY EXCAVATED MATERIAL WITHIN THE PUBLIC RIGHT-OF-WAY OR PRIVATE ROADWAY EASEMENTS TO PREVENT ANY EXCAVATED MATERIAL BEING WASHED DOWN THE STREET OR INTO ANY PUBLIC DRAINAGE FACILITY.
47. REMOVALS SHALL BE DISPOSED OF OFF-SITE AND SHALL BE THE RESPONSIBILITY OF THE CONTRACTOR.
48. CONTRACTOR SHALL DISPOSE OF ALL UNSUITABLE MATERIAL IN AN ENVIRONMENTALLY ACCEPTABLE MANNER AT A LOCATION ACCEPTABLE TO THE PROJECT MANAGER. THERE WILL BE NO DIRECT COMPENSATION FOR THIS WORK.
49. CONTRACTOR SHALL CONDUCT ALL WORK IN A MANNER WHICH WILL MINIMIZE INTERFERENCE WITH LOCAL TRAFFIC.
50. ALL EXISTING SIGNS, MARKERS, DELINEATORS, ETC. WITHIN THE CONSTRUCTION LIMITS SHALL BE REMOVED, STORED, AND RE-SET BY THE CONTRACTOR.
51. IF CULTURAL RESOURCES, SUCH AS HISTORIC OR PRE-HISTORIC ARTIFACTS, OR HUMAN REMAINS ARE DISCOVERED DURING EXCAVATION OR CONSTRUCTION, WORK SHALL CEASE AND THE CONSTRUCTION ENGINEER SHALL NOTIFY THE COUNTY OFFICE OF THE MEDICAL EXAMINER AT 272-3053. IF THE MEDICAL EXAMINER DETERMINES THAT HUMAN REMAINS ARE NOT PRESENT, THE CONSTRUCTION ENGINEER SHALL NOTIFY THE STATE HISTORIC PRESERVATION OFFICER (SHPO) AT 827-6320.
52. IF OBJECTS OF HISTORICAL, ARCHEOLOGICAL, PALEONTOLOGICAL, OR OTHER OBJECTS OF ANTIQUITY ARE ENCOUNTERED, CONTRACTOR SHALL CEASE OPERATIONS AND IMMEDIATELY NOTIFY OWNER AND PROJECT ENGINEER.



WATER SHUT OFF PLAN:

1. THE CONTRACTOR SHALL COORDINATE WITH THE WATER AUTHORITY SEVEN (7) DAYS IN ADVANCE OF PERFORMING WORK THAT WILL AFFECT THE PUBLIC WATER OR SANITARY SEWER INFRASTRUCTURE. WORK REQUIRING SHUTOFF OF FACILITIES DESIGNATED AS MASTER PLAN FACILITIES MUST BE COORDINATED WITH THE WATER AUTHORITY 14 DAYS IN ADVANCE OF PERFORMING SUCH WORK. ONLY WATER AUTHORITY CREWS ARE AUTHORIZED TO OPERATE PUBLIC VALVES. SHUTOFF REQUESTS MUST BE MADE ON-LINE AT <http://abcqua.org/continview/463/729>.
2. VALVES SHALL BE OPERATED BY ABCWUA ONLY.
3. MAKE A NON-PRESSURE CONNECTION IN SAN ANTONIO RD BY SHUTTING OFF EXISTING GATE VALVE #00300
3. MAKE A NON-PRESSURE CONNECTION IN MOON GLOW BY SHUTTING OFF EXISTING GATE VALVE #00314



CALL NM ONE-CALL  
SYSTEM SEVEN (7) DAYS  
PRIOR TO ANY EXCAVATION



CITY OF ALBUQUERQUE  
DEPARTMENT OF MUNICIPAL DEVELOPMENT  
ENGINEERING DIVISION

SAN ANTONIO DR. WATER AND  
SEWER IMPROVEMENTS  
FOR LOT 21 BLK 19 UN 2 NAA  
GENERAL NOTES

DESIGN REVIEW COMMITTEE



CITY ENGINEER APPROVAL



ZONE MAP NO.

D-21-Z

CITY PROJECT NO.

753784

SHEET NO.

OF

2 3

CONSULTANTS

BENCH MARKS

ACS 3 1/4" ALUMINUM CAP STAMPED "5-D21 1985"  
LOCATED 84.7 FEET EAST OF HOLBROOK AVENUE  
CENTERLINE BE HIND ADDRESS

9601 SAN FRANCISCO

N: 1516443.33

E: 1555798.186

NAVD 1988 ELEV. = 5653.331





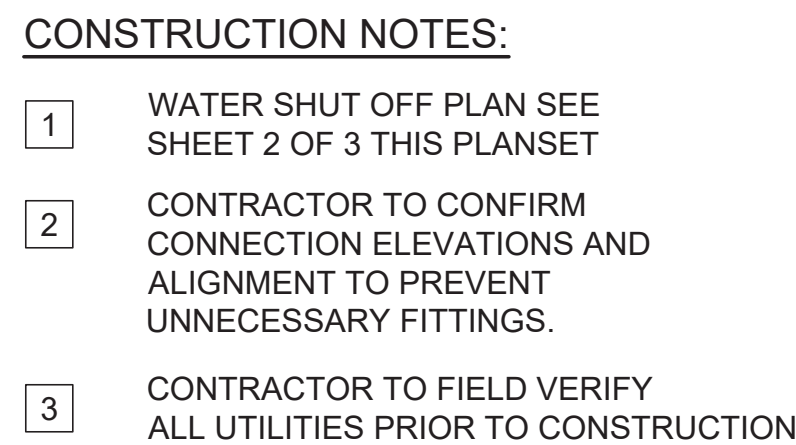

RESTRAINED JOINTS LENGTHS, L, <sup>1</sup> / <sub>2</sub> FOR HORIZONTAL BENDS, VALVES, AND DEAD ENDS, (FT)				
SIZE	HORZ. BENDS			
	90°	45°	22 1/2°	11 1/4°
8	22	9	4	2
6	17	7	3	2



**CALL NM ONE-CALL  
SYSTEM SEVEN (7) DAYS  
PRIOR TO ANY EXCAVATION**



CITY OF ALBUQUERQUE  
DEPARTMENT OF MUNICIPAL DEVELOPMENT  
ENGINEERING DIVISION

SAN ANTONIO DR. WATER AND  
SEWER IMPROVEMENTS  
FOR LOT 21 BLK 19 UN 2 NAA  
PLAN & PROFILE



ZONE MAP NO.	D-21-Z	
CITY PROJECT NO.	753784	
SHEET NO.	OF	
3		3

CONSULTANTS

## BENCH MARKS

---

[illegible]

DESIGNED BY:	XXX
DRAWN BY:	XXX
CHECKED BY:	XXX
DATE	10/20

ALBUQUERQUE  
MUNICIPAL DEVELOPMENT  
PLANNING DIVISION

SAN ANTONIO DR. WATER AND  
SEWER IMPROVEMENTS  
FOR LOT 21 BLK 19 UN 2 NAA  
PLAN & PROFILE

ZONE MAP NO.	D-21-Z	
CITY PROJECT NO.	753784	
SHEET NO.	OF	
3		3

**T**hompson  
**E**ngineering  
**C**onsultants, Inc.



TEC@jahoo.com

P.O. BOX 65760  
ATLANTA, GEORGIA 30387-0760  
PHONE: (404) 271-2199  
FAX: (404) 630-9428

P.O. BOX 65760  
ATLANTA, GA 30365  
PHONE: (404) 271-2199  
FAX: (404) 630-9428