

NOTICE TO CONTRACTORS

1. ALL UTILITY WORK DETAILED ON THESE PLANS TO BE PERFORMED UNDER CONTRACT SHALL, EXCEPT AS OTHERWISE STATED OR PROVIDED FOR HEREON, BE CONSTRUCTED IN ACCORDANCE WITH THE CITY OF ALBUQUERQUE STANDARD SPECIFICATIONS FOR PUBLIC WORKS CONSTRUCTION, 1986 EDITION (UPDATE #8, INCLUDING ADMENDMENT #1)
2. ALL ROAD IMPROVEMENTS AND RELATED WORK DETAILED ON THESE PLANS SHALL BE CONSTRUCTED IN ACCORDANCE WITH THE CITY OF ALBUQUERQUE STANDARD SPECIFICATIONS FOR PUBLIC WORKS CONSTRUCTION, 1986 EDITION (UPDATE #8, INCLUDING ADMENDMENT #1)
3. TWO WORKING DAYS PRIOR TO ANY EXCAVATION, THE CONTRACTOR MUST CONTACT NEW MEXICO ONE CALL SYSTEM (260-1990) FOR LOCATION OF EXISTING UTILITIES.
4. ANY WORK AFFECTING AN ARTERIAL ROADWAY REQUIRES 24-HOUR CONSTRUCTION.
5. PRIOR TO CONSTRUCTION, THE CONTRACTOR SHALL EXCAVATE AND VERIFY THE HORIZONTAL AND VERTICAL LOCATIONS OF ALL OBSTRUCTIONS. SHOULD A CONFLICT EXIST, THE CONTRACTOR SHALL NOTIFY THE ENGINEER OR SURVEYOR IMMEDIATELY SO THAT THE CONFLICT CAN BE RESOLVED WITH A MINIMUM AMOUNT OF DELAY.
6. SEVEN (7) WORKING DAYS PRIOR TO BEGINNING OF CONSTRUCTION, THE CONTRACTOR SHALL SUBMIT TO-DMD CONSTRUCTION COORDINATION DIVISION A DETAILED CONSTRUCTION SCHEDULE. TWO(2) WORKING DAYS PRIOR TO CONSTRUCTION, THE CONTRACTOR SHALL OBTAIN A BARRICADING PERMIT FROM THE COA DMD CONSTRUCTION COORDINATION DIVISION. CONTRACTOR SHALL NOTIFY BARRICADE ENGINEER ((924-3400) PRIOR TO OCCUPYING AN INTERSECTION. REFER TO STANDARD SPECIFICATIONS.
7. CONTRACTOR SHALL NOTIFY THE ENGINEER NOT LESS THAN SEVEN (7) DAYS PRIOR TO STARTING WORK IN ORDER THAT THE CITY SURVEYOR MAY TAKE NECESSARY MEASURES TO INSURE THE PRESERVATION OF SURVEY MONUMENTS. CONTRACTOR SHALL NOT DISTURB PERMANENT SURVEY MONUMENTS WITHOUT THE CONSENT OF THE CITY SURVEYOR AND SHALL NOTIFY THE CITY SURVEYOR AND BEAR THE EXPENSE OF REPLACING ANY THAT MAY BE DISTURBED WITHOUT PERMISSION. REPLACEMENT SHALL BE DONE ONLY BY THE CITY SURVEYOR. WHEN A CHANGE IS MADE IN THE FINISHED ELEVATIONS OF THE PAVEMENT OF ANY ROADWAY IN WHICH A PERMANENT SURVEY MONUMENT IS LOCATED, CONTRACTOR SHALL, AT HIS OWN EXPENSE, ADJUST THE MONUMENT COVER TO THE NEW GRADE UNLESS OTHERWISE SPECIFIED. REFER TO SECTION 4.4 OF THE GENERAL CONDITIONS OF THE STANDARD SPECIFICATIONS. ANY PERMANENT SURVEY MONUMENT LOCATED WITHIN 50' OF THIS PROJECT THAT IS NOT SHOWN ON THE PLAN AND IS DESTROYED DURING CONSTRUCTION WILL BE REPLACED AT THE CONTRACTORS EXPENSE.
8. DEVELOPER SHALL PROVIDE STREET NAME SIGNS, STOP SIGNS, AND ANY NECESSARY STRIPING FOR PRIVATE STREETS.
9. CONTRACTOR SHALL BE RESPONSIBLE FOR DISPOSING OF ALL DEBRIS, INCLUDING, NOT LIMITED TO HAZARDOUS WASTE AT DISPOSAL SITES APPROVED BY GOVERNMENTAL AGENCIES REGULATING THE DISPOSAL OF SUCH MATERIAL.
10. CONTRACTOR SHALL REPLACE ALL PERMANENT PAVING STRIPING AND MARKINGS (INCLUDING IMPACTED EX. MARKINGS) THE ROAD SHALL NOT BE OPENED TO THE TRAFFIC UNTIL IT IS STRIPED. ALL STRIPING, PAVEMENT MARKINGS, INCLUDING CROSSWALKS, ARROWS AND LINE MARKINGS ARE TO BE CONSTRUCTED OF HOT PLASTIC OR COLD PLASTIC IN ACCORDANCE WITH THE MUTCD.
11. CONTRACTOR SHALL MAINTAIN A GRAFFITI-FREE WORK SITE. CONTRACTOR SHALL PROMPTLY REMOVE ANY AND ALL GRAFFITI FROM EQUIPMENT, WHETHER PERMANENT OR TEMPORARY.
12. CONTRACTOR SHALL BE RESPONSIBLE FOR PROVIDING AND MAINTAINING ALL CONSTRUCTION SIGNING UNTIL PROJECT HAS BEEN ACCEPTED BY THE COA.
13. WHEN ABUTTING NEW PAVEMENT TO THE EXISTING INTERSECTING STREETS THE EXISTING PAVEMENT SHALL BE SAW CUT TO A STRAIGHT LINE AT RIGHT ANGLES AND ANY BROKEN OR CRACKED PAVEMENT SHALL BE REMOVED. SAW CUTTING SHALL BE CONSIDERED INCIDENTAL TO PAVING, THEREFORE, NO DIRECT PAYMENT WILL BE MADE FOR SAW CUTTING.

26-2014-7573.82

APPROVED AS RECORD DRAWINGS  
DESIGN REVIEW SECTION  
CITY CONSTRUCTION ENGINEER  
DATE: 7-7-2014



CITY OF ALBUQUERQUE  
PLANS FOR CONSTRUCTION

SAN ANTONIO UTILITY  
IMPROVEMENTS

PROJECT #7573.82

INDEX OF SHEETS

- 1 TITLE SHEET  
2 DESIGN SURVEY  
3 SAN ANTONIO UTILITY IMPROVEMENTS

NOTES:

1. CONTRACTOR SHALL WORK CONTINUOUSLY, 24-HOURS PER DAY, ON ALL ARTERIAL ROADWAYS WHEN TRAFFIC LANES ARE CLOSED TO TRAFFIC UNLESS THE WORK VIOLATES THE CITY'S NOISE ORDINANCE.
2. IF THE CONTRACTOR IS NOT ALLOWED TO WORK AT NIGHT DUE TO NOISE ORDINANCE VIOLATIONS, THE CONTRACTOR SHALL OPEN ALL TRAFFIC LANES TO TRAFFIC WITH THE PROPER USE OF TRENCH PLATES DURING NON-WORKING HOURS, AND MUST WORK MINIMUM HOURS FROM 9:00 A.M. TO 3:00 P.M. MONDAY THROUGH SATURDAYS.
3. ARTERIAL STREETS ARE AS INDICATED IN THE "LONG RANGE ROADWAY SYSTEM" MAP PUBLISHED BY THE MID-REGION COUNCIL OF GOVERNMENTS ( MRCOG).
4. ANY DAMAGE TO EXISTING UTILITES CAUSED BY CONSTRUCTION SHALL BE THE RESPONSIBILITY OF THE CONTRACTOR.

VICINITY  
MAP  
NTS



MAP NO. E-21-Z

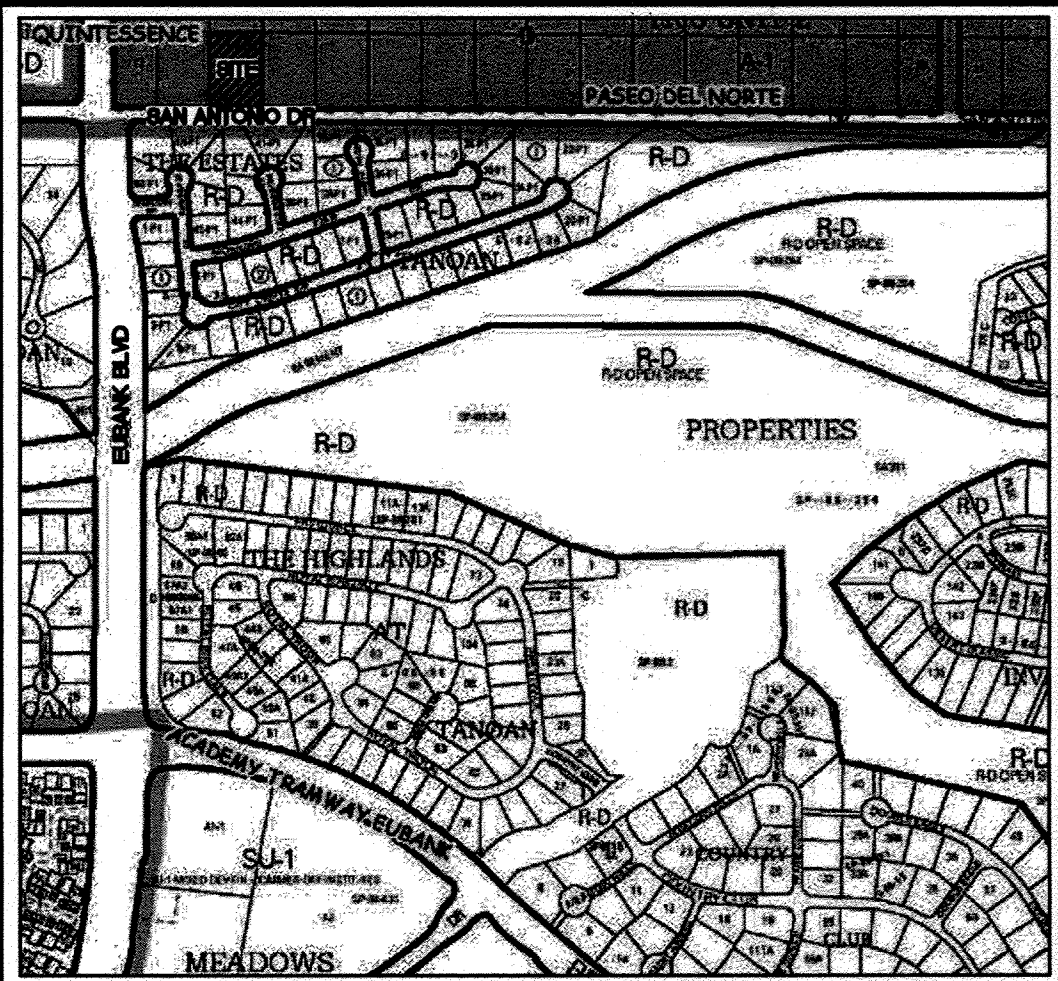

ZONE ATLAS MAP E-21-Z

I DAVID SOULE, NMPE 14522, OF THE FIRM RIO GRANDE ENGINEERING, HEREBY CERTIFY THAT TO THE BEST OF MY KNOWLEDGE AND BELIEF, THE INFRASTRUCTURE INSTALLED AS A PART OF THIS PROJECT HAS BEEN INSPECTED BY ME OR A QUALIFIED PERSON UNDER MY DIRECT SUPERVISION AND HAS BEEN CONSTRUCTED IN ACCORDANCE WITH THE PLANS AND SPECIFICATIONS APPROVED BY THE CITY, COUNTY AND ABCWUA ENGINEER AND THAT THE ORIGINAL DESIGN INTENT HAS BEEN MET, EXCEPT AS NOTED BY ME OR PERSONNEL UNDER MY DIRECTION AND SURVEY INFORMATION PROVIDED BY CHRISTOPHER MEDINA NMPS 15702.



611614

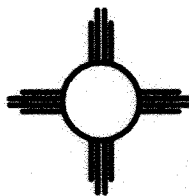

Rio Grande Engineering  
1000 CENTRAL AVENUE SE  
SUITE 201  
ALBUQUERQUE, NM 87106  
(505) 872-0889

REV.	SHEETS	CITY ENGINEER	DATE	USER DEPARTMENT	DATE	USER DEPARTMENT	DATE
ENGINEERS STAMP & SIGNATURE	APPROVED	ENGINEER	DATE	APPROVED FOR CONSTRUCTION			
	DRC Chairman	<i>A. Woodall</i>	2/28/14				
	Transportation	<i>Rogelio Martinez</i>	2/20/14				
	Water/Wastewater	<i>MS</i>	2/19/14				
	Hydrology	<i>AS</i>	2/20/14				
	C I P						
	AMAFCA						
	Constr. Coord.						
PROJECT NUMBER	ZONE ATLAS NO.						
7573.82	E-21-Z						
	DRAWING NO.	1	OF	3			

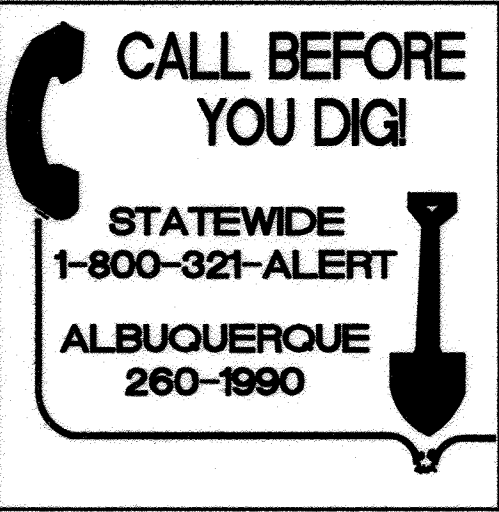







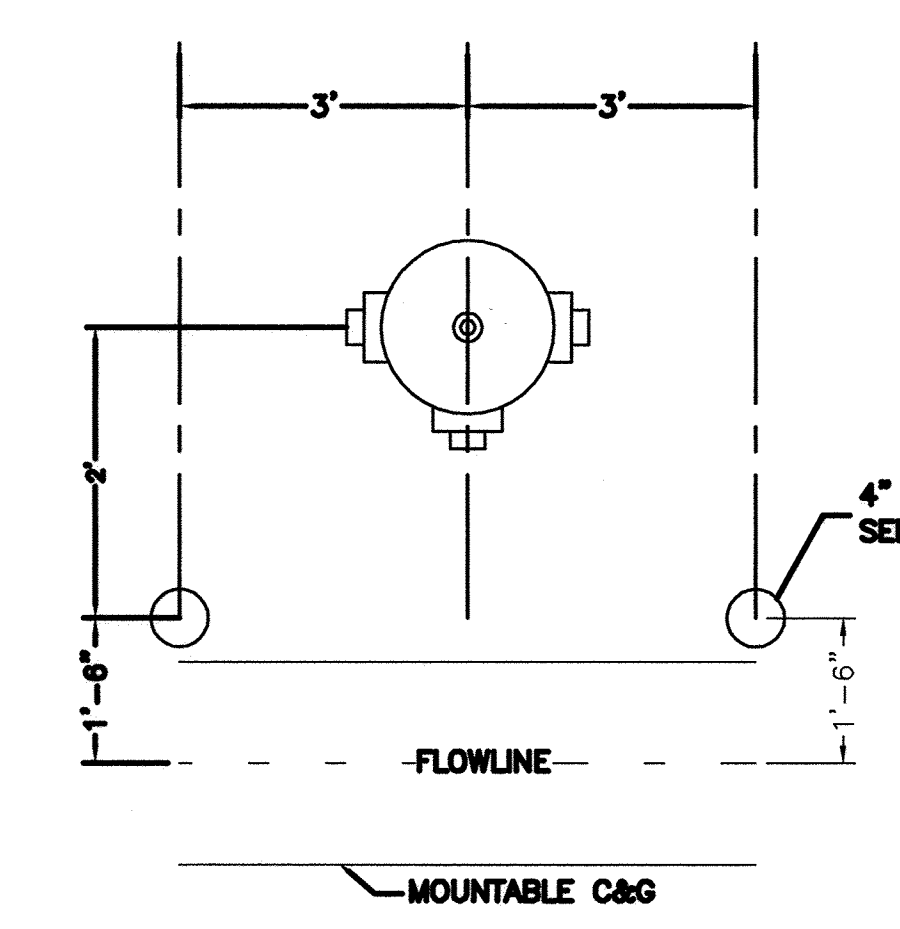
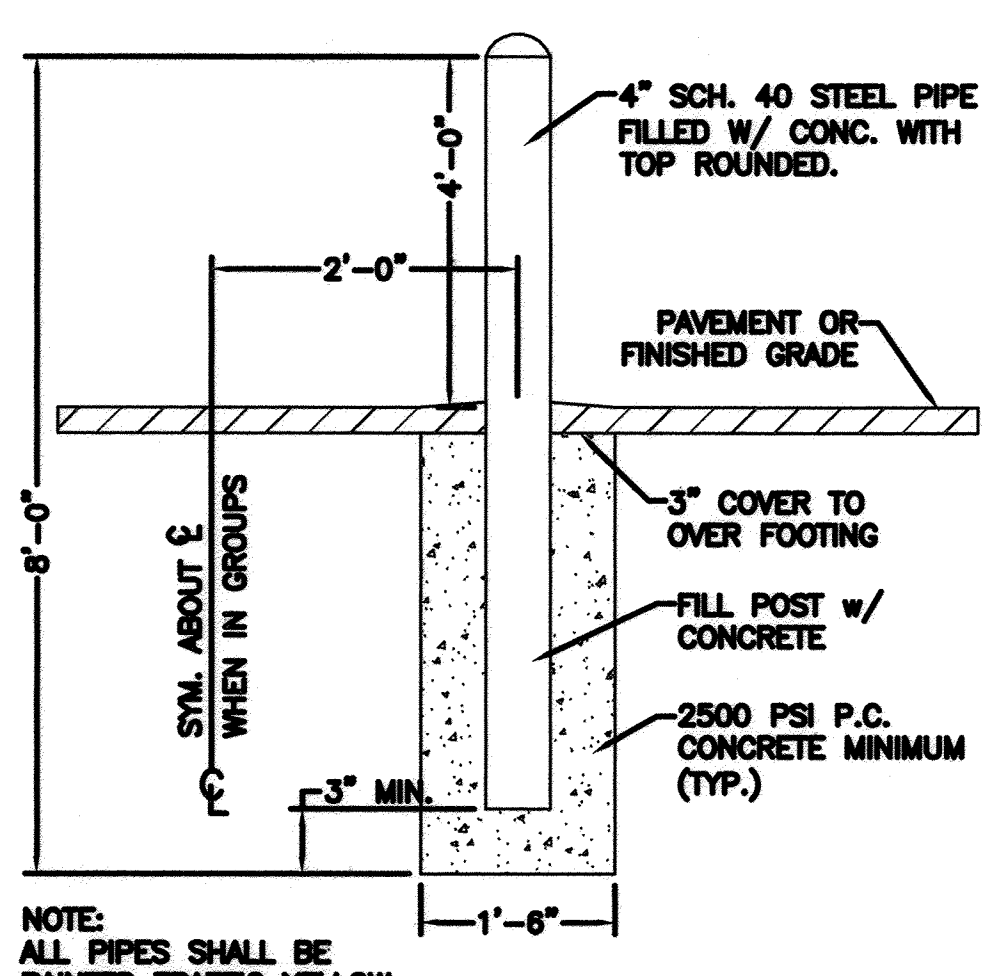
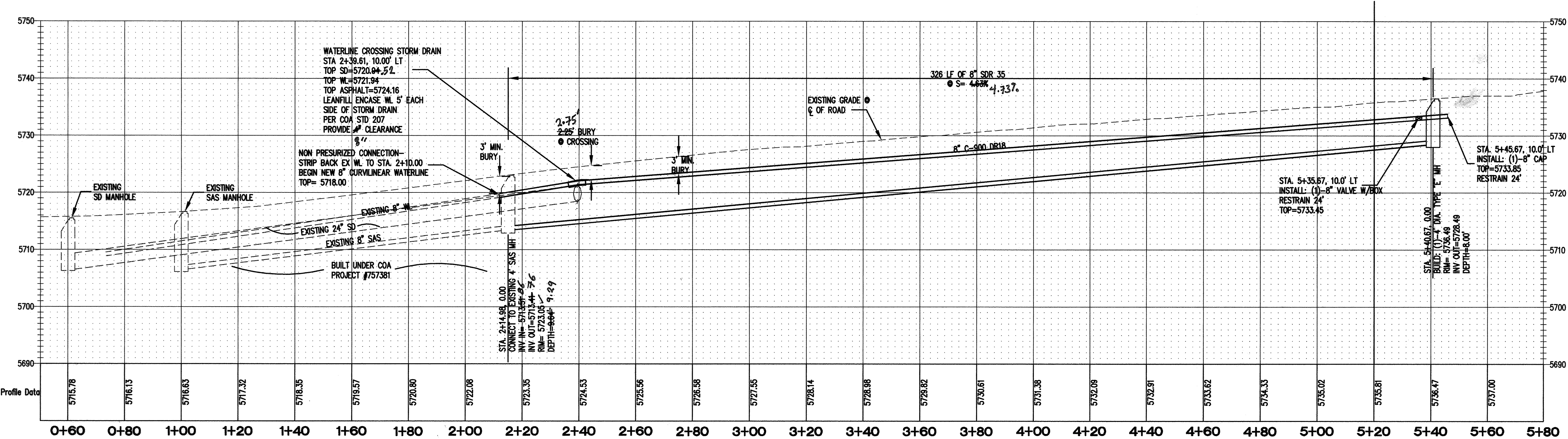
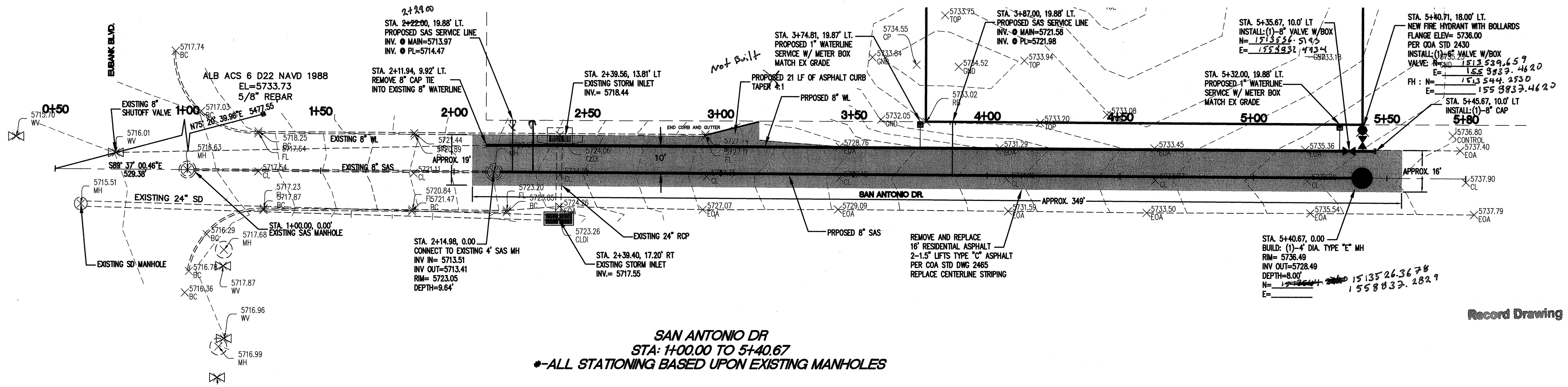

**WATER SHUT OFF PLAN:**

THE CONTRACTOR SHALL COORDINATE WITH THE WATER AUTHORITY SEVEN (7) DAYS IN ADVANCE OR PERFORMING WORK THAT WILL AFFECT THE PUBLIC WATER OR SANITARY SEWER INFRASTRUCTURE. WORK REQUIRING SHUTOFF OF FACILITIES DESIGNATED AS MASTER PLAN FACILITIES MUST BE COORDINATED WITH THE WATER AUTHORITY 14 DAYS IN ADVANCE OF PERFORMING SUCH WORK. ONLY WATER AUTHORITY CREWS ARE AUTHORIZED TO OPERATE PUBLIC VALVES. SHUTOFF REQUESTS MUST BE MADE ON-LINE AT <http://abcqua.org/contnt/view/463/729>.



I, DAVID SOULE, NMPE 14522, OF THE FIRM RIO GRANDE ENGINEERING, HEREBY CERTIFY THAT TO THE BEST OF MY KNOWLEDGE AND BELIEF, THE INFRASTRUCTURE INSTALLED AS A PART OF THIS PROJECT HAS BEEN INSPECTED BY ME OR A QUALIFIED PERSON UNDER MY DIRECT SUPERVISION AND HAS BEEN CONSTRUCTED IN ACCORDANCE WITH THE PLANS AND SPECIFICATIONS APPROVED BY THE CITY, COUNTY AND ABCWUA ENGINEER AND THAT THE ORIGINAL DESIGN INTENT HAS BEEN MET, EXCEPT AS NOTED BY ME OR PERSONNEL UNDER MY DIRECTION AND SURVEY INFORMATION PROVIDED BY DAVID VIGIL NMPS 15702.

- NOTE:**
1. ALL EXISTING UTILITY CONNECTION LOCATIONS AND INVERTS MUST BE FIELD VERIFIED PRIOR TO CONSTRUCTION OF UTILITIES.
  2. WATER VALVES SHALL BE PER CITY OF ALBUQUERQUE STD DWG #2326, 2328, 2461.
  3. ALL VALVE BOXES SHALL BE 12" CMP.
  4. ALL WATER SERVICES SHALL BE PER COA STD DWG #2361, 2362.
  5. REPLACE ALL DISTURBED STRIPING WITH NEW, MATCH EXISTING CONDITIONS.
  6. EMD REQUIRED MARK SPACES 100' PER COA STD 170.

**CAUTION:**

EXISTING UTILITIES ARE SHOWN FOR REFERENCE ONLY. IT SHALL BE THE SOLE RESPONSIBILITY OF THE CONTRACTOR TO CONDUCT ALL NECESSARY FIELD INVESTIGATIONS PRIOR TO ANY EXCAVATION TO DETERMINE THE ACTUAL LOCATION OF UTILITIES & OTHER IMPROVEMENTS. ANY DAMAGE TO EXISTING UTILITIES SHALL BE THE RESPONSIBILITY OF CONTRACTOR TO REPAIR.

SCALE: HORIZ. 1"=20'  
VERT. 1"= 10'

ABCWUA PUBLIC WORKS DEPARTMENT ENGINEERING GROUP	
TITLE: <b>SAN ANTONIO WATERLINE EXTENSION UTILITY IMPROVEMENTS</b>	
DESIGN REVIEW COMMITTEE 	CITY ENGINEER APPROVAL 
CITY PROJECT NO. 7573.82	ZONE MAP NO. E-21-Z
SHEET 3	OF 3

AS BUILT INFORMATION		BENCH MARKS		SURVEY INFORMATION		ENGINEER'S SEAL	
CONTRACTOR	ACS 6-D22	DATE	6/15/14	FIELD NOTES	NO.	BY	DATE
INSPECTOR	N 1514916.509	DATE	6/15/14	NO.	BY	DATE	DATE
FIELD	Z 59333.730	DATE	6/15/14	NO.	BY	DATE	DATE
VERIFICATION	NAD 83-NAVD 88	DATE	6/15/14	NO.	BY	DATE	DATE
CORRECTED BY	NEW MEXICO STATE PLANE	DATE	6/15/14	NO.	BY	DATE	DATE
RECORDED BY	CENTRAL ZONE	DATE	6/15/14	NO.	BY	DATE	DATE
NO.	G-G 0.999626787	DATE	6/15/14	NO.	BY	DATE	DATE
DELTA-ALPHA	-00'08'52.56"	DATE	6/15/14	NO.	BY	DATE	DATE