

CITY OF ALBUQUERQUE
PUBLIC FIRE HYDRANT INSTALLATION

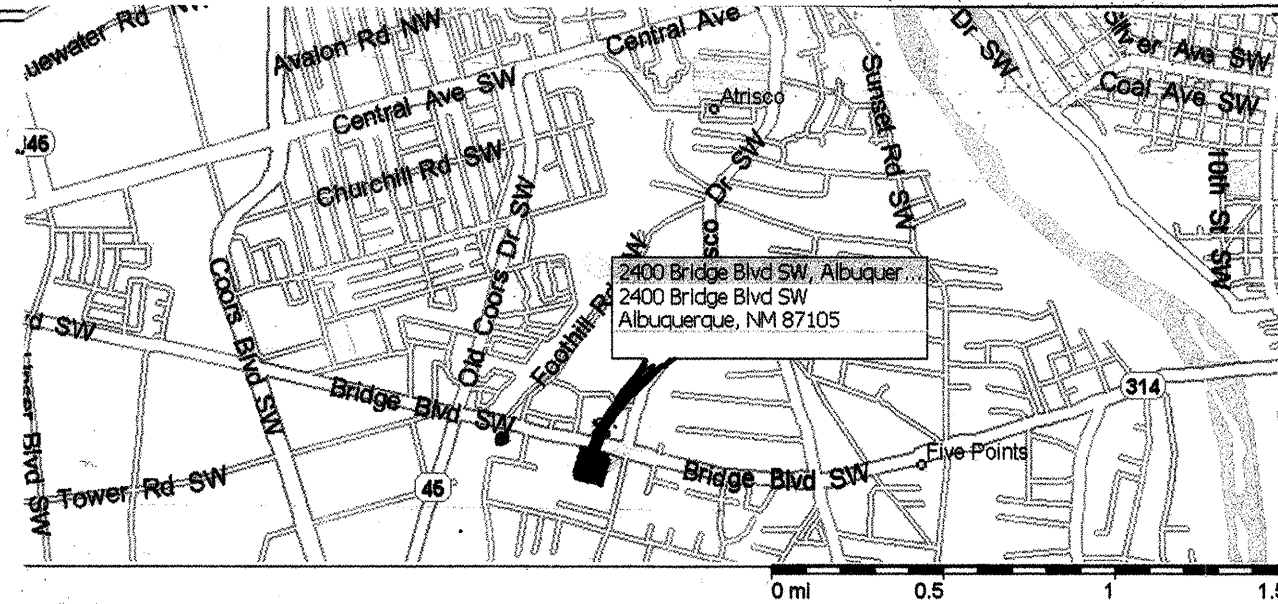

TRACT "A" LAND BEING PORTIONS OF TRACT 99-B
AND 100-A / MAP 42

2400 BRIDGE BLVD S.W.

NOTICE TO CONTRACTORS

1. An excavation/barricade permit will be required before beginning any work within City, County, or Village right-of-way. An approved copy of these plans must be submitted at the time of application for these permits.
2. All work detailed on these plans to be done, except as otherwise stated or provided hereon, will be constructed in accordance with "City of Albuquerque Interim Standard Specification for Public Works Construction, 1986," latest revision.
3. Two working days prior to any excavation, the contractor must contact New Mexico One Call System, Inc., 260-1990, for location of existing utilities.
4. Prior to construction, the contractor will excavate and verify the horizontal and vertical locations of all construction. Should a conflict exist, the contractor will notify the Construction Engineer so that the conflict can be resolved with a minimum amount of delay.
5. The contractor will be responsible for coordinating the water shutoff with the Water Division seven (7) working days prior to construction.
6. The contractor will be responsible for performing soil density tests as required by the City of Albuquerque.

APPROVALS FOR	NAME	DATE	TITLE OF PROJECT:
DESIGN: UTILITY DEVELOPMENT	William D. [Signature]	2/6/06	2400 BRIDGE ROAD S.W. ALBUQUERQUE NEW MEXICO
CONSTRUCTION: CONSTRUCTION ENGINEER	[Signature]		PRIVATE FIRE LINE INSTALL
ACCEPTANCE: CONSTRUCTION INSPECTOR	[Signature]		PROJECT NO. 77778 ZONE ATLAS SHEET 11 OF 6 L-11

CITY OF ALBUQUERQUE
PUBLIC FIRE HYDRANT INSTRUCTIONS
SITE DETAIL

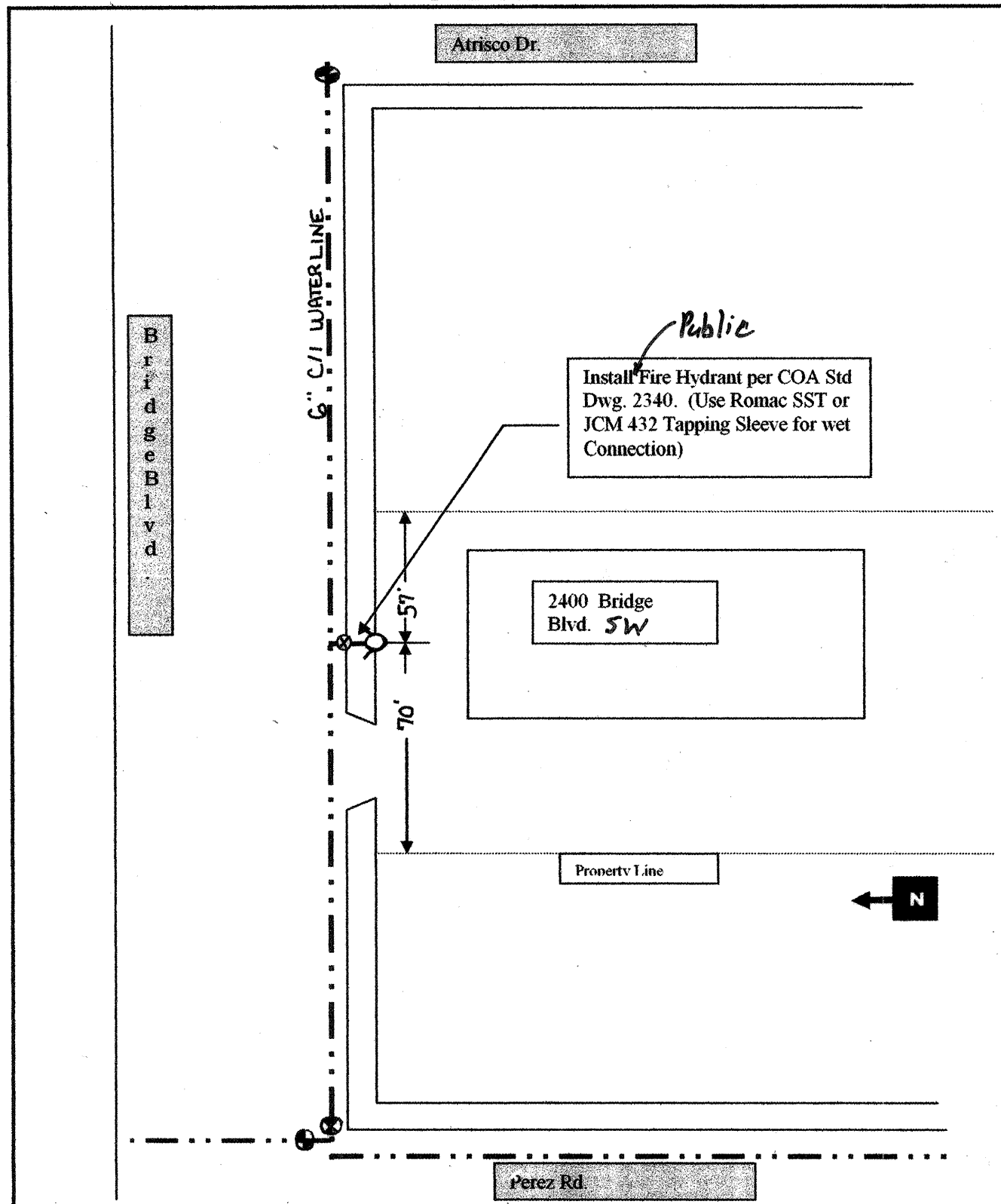

PROJECT NO. 77778 ZONE ATLAS TITLE:
SHEET 2 OF 6 L-11 2400 Bridge Fire Hydrant

CITY OF ALBUQUERQUE
PUBLIC FIRE HYDRANT INSTRUCTIONS
Water Shut Off Plan

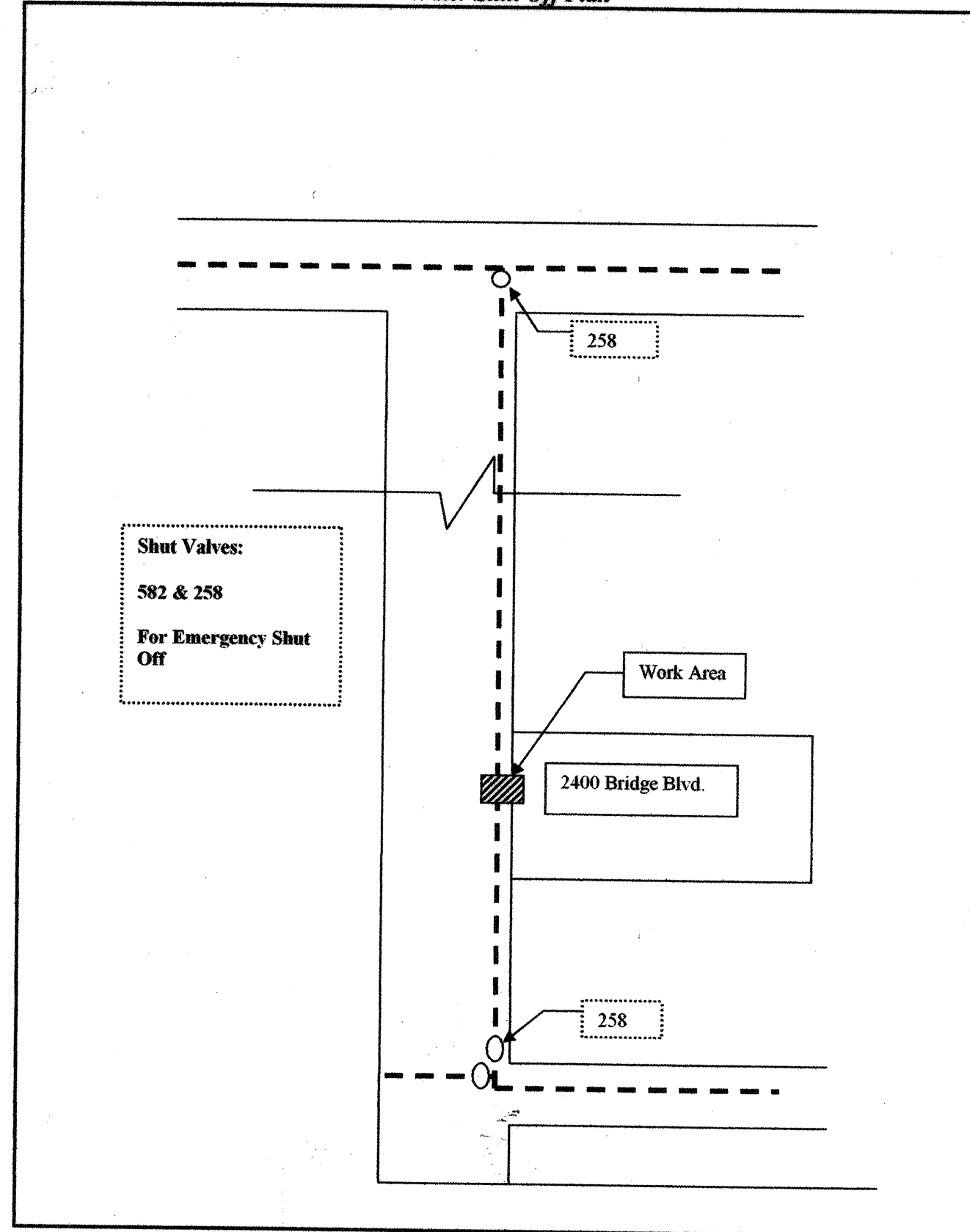

PROJECT NO. 77778 ZONE ATLAS TITLE: 2400 Bridge Fire Hydrant
SHEET 3 OF 6 L-11 / L-12

CITY OF ALBUQUERQUE
PUBLIC FIRE HYDRANT INSTALLATION
TRAFFIC CONTROL REQUIREMENTS

1. SINGLE LANE CLOSURE ON EASTBOUND
BRIDGE BLVD.
2. TIME: BETWEEN 8:00 AM to 4:00 PM

GENERAL CONTRACTOR: ARBOR
CONSTRUCTION

MECHANICAL CONTRACTOR: TLC
Richard Mark 362-2209

DESIGN: TLC
Richard Mark
362-2209

PROJECT NO. 77778 ZONE ATLAS TITLE:
SHEET 4 OF 6 L-11

