

PROPOSED SITE DEVELOPMENT PLAN

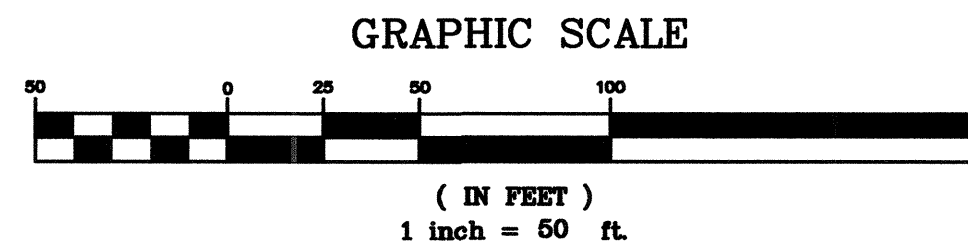

LARRY READ & ASSOCIATES, Inc.
Civil Engineers
2430 Midtown Place NE Suite C
Albuquerque, New Mexico 87110
(505) 237-8421

CITY OF ALBUQUERQUE PUBLIC WORKS DEPARTMENT ENGINEERING GROUP			
TITLE: BLAKE ROAD COMMERCIAL SITE WATER AND SEWER EXTENSION PROPOSED SITE DEVELOPMENT PLAN			
DESIGN REVIEW COMMITTEE	CITY ENGINEER APPROVAL	MO./DAY/YR. MO./DAY/YR.	
FOR INFORMATION ONLY		LAST DESIGN DATE	
PROJECT NO. 7785.81	MAP NO. N-10	SHEET 2 OF 6	

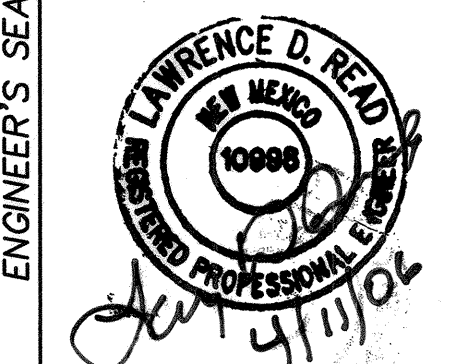

ENGINEER'S SEAL		SURVEY INFORMATION		BENCH MARKS		AS BUILT INFORMATION	
NO.		FIELD NOTES		DATE		CONTRACTOR	
1		HARRIS SURVEYING		6/2004		SUNDHOLM & COMPANY	
2412 MONROE ST. NE		ALBUQUERQUE, NM 87110		ELEVATION = 5953.4870 (NGVD 29)		STATIONED BY	
PHONE: (505) 888-8056						DATE 9/07	
REVISIONS		NO.		DATE		RECORDED BY	
DESIGNED BY LRA		DATE FEB 2006				DATE	
DRAWN BY LRA		DATE FEB 2006				DATE	
CHECKED BY LRA		DATE FEB 2006				DATE	

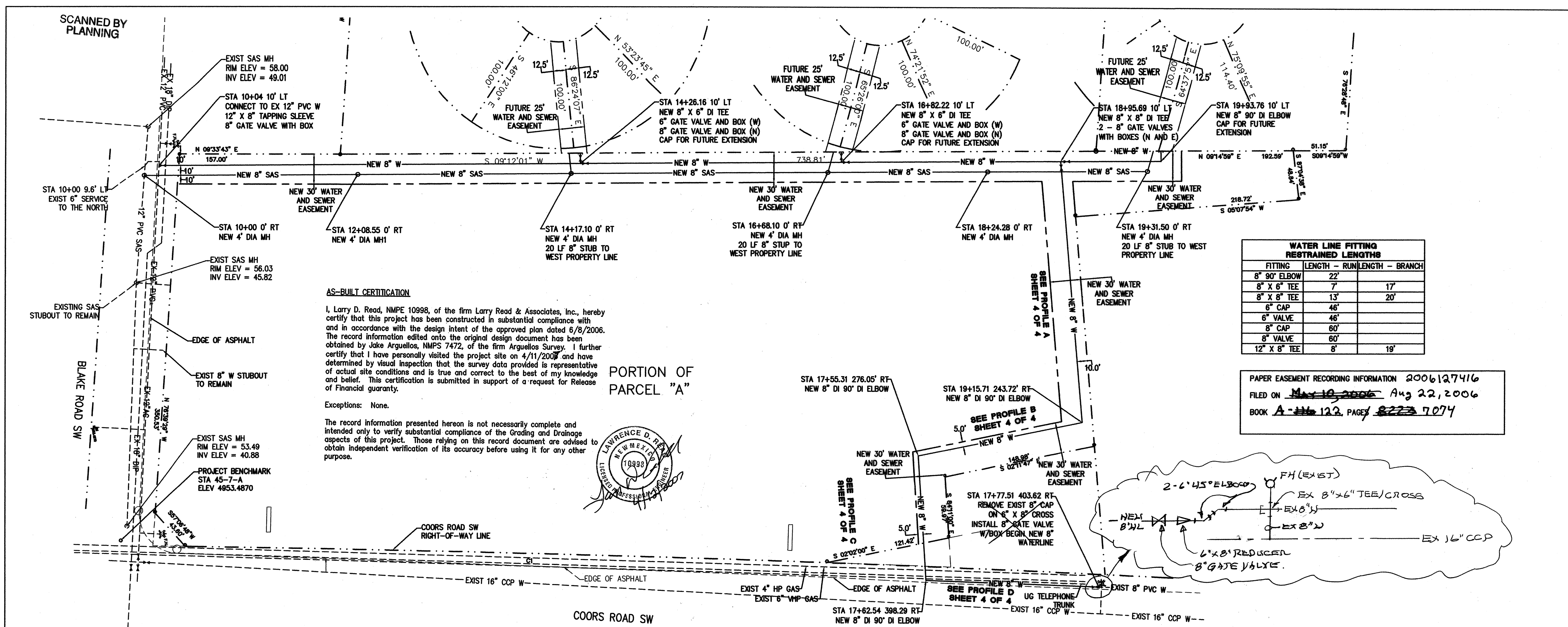

AS-BUILT CERTIFICATION

I, Larry D. Read, NMPE 10998, of the firm Larry Read & Associates, Inc., hereby certify that this project has been constructed in substantial compliance with and in accordance with the design intent of the approved plan dated 6/8/2006. The record information edited onto the original design document has been obtained by Jake Arguellos, NMPS 7472, of the firm Arguellos Survey. I further certify that I have personally visited the project site on 4/11/2006 and have determined by visual inspection that the survey data provided is representative of actual site conditions and is true and correct to the best of my knowledge and belief. This certification is submitted in support of a request for Release of Financial guaranty.

Exceptions: None.

The record information presented hereon is not necessarily complete and intended only to verify substantial compliance of the Grading and Drainage aspects of this project. Those relying on this record document are advised to obtain independent verification of its accuracy before using it for any other purpose.



WATER LINE FITTING RESTRAINED LENGTHS		
FITTING	LENGTH	RUN/LENGTH - BRANCH
8" 90° ELBOW	22'	
8" X 6" TEE	7'	17'
8" X 8" TEE	13'	20'
6" CAP	46'	
6" VALVE	46'	
8" CAP	60'	
8" VALVE	60'	
12" X 8" TEE	8'	19'

PAPER EASEMENT RECORDING INFORMATION 2006127416
FILED ON May 10, 2006 Aug 22, 2006
BOOK A-116 123 PAGE 8223 7074

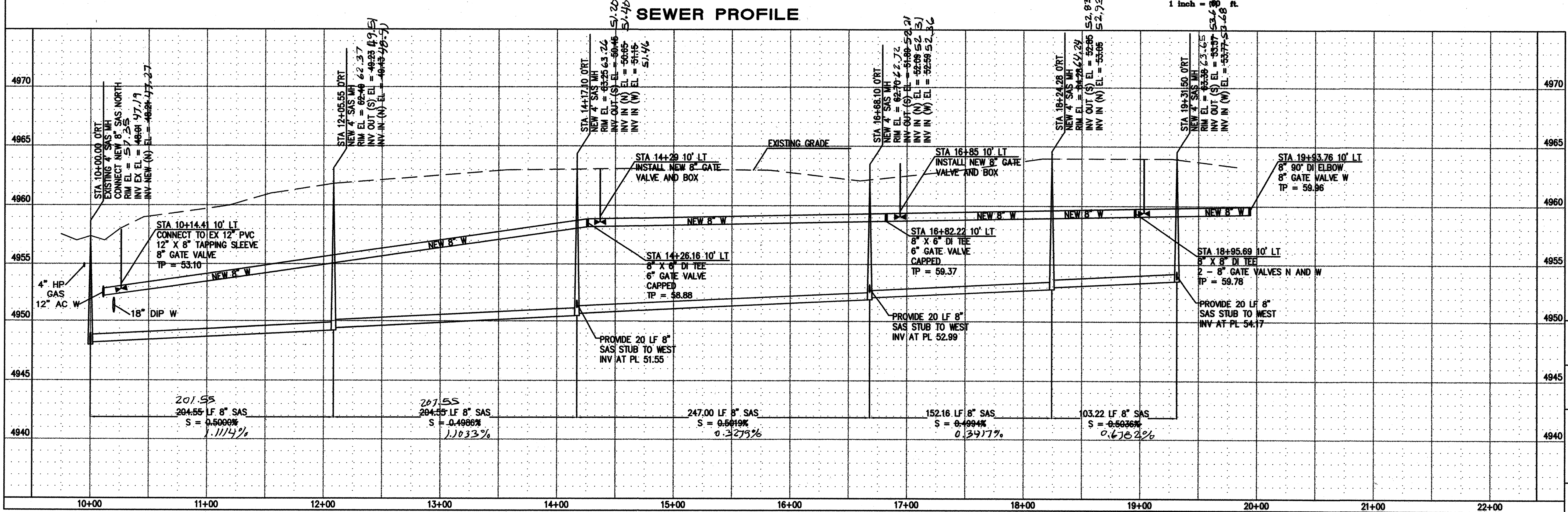
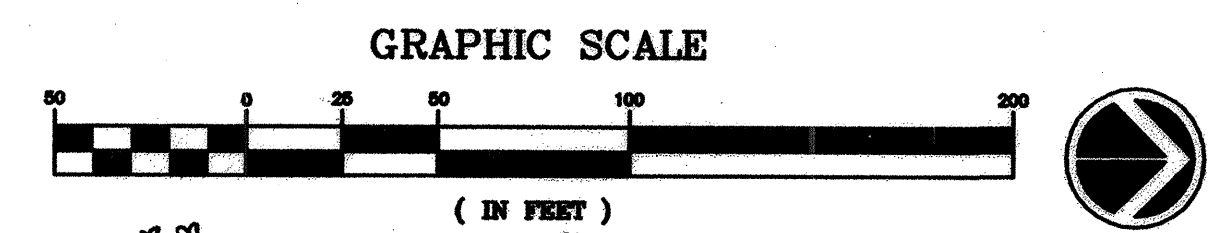

AS BUILT INFORMATION		BENCH MARKS		SURVEY INFORMATION		ENGINEER'S SEAL	
CONTRACTOR	DATE	AS STATION	DATE	FIELD NOTES	BY		REVISIONS
CONTRACTOR	DATE	DATE	DATE	NO.	NO.		
CONTRACTOR	DATE	DATE	DATE	NO.	NO.		
CONTRACTOR	DATE	DATE	DATE	NO.	NO.		
CONTRACTOR	DATE	DATE	DATE	NO.	NO.		
DESIGNED BY		DRAWN BY		CHECKED BY		DATE	
DATE		DATE		DATE		DATE	

LARRY READ & ASSOCIATES, Inc.
Civil Engineers
2430 Midtown Place NE Suite C
Albuquerque, New Mexico 87107
(505) 237-8421

CITY OF ALBUQUERQUE PUBLIC WORKS DEPARTMENT ENGINEERING GROUP			
TITLE: BLAKE ROAD COMMERCIAL SITE WATER AND SEWER EXTENSION PLAN AND PROFILE			
DESIGN REVIEW COMMITTEE	CITY ENGINEER APPROVAL	MO./DAY/YR.	MO./DAY/YR.
AUG 31 2006	AUG 31 2006		
PROJECT NO.	CITY ENGINEER	SHEET	OF
7785.81	N-10	3	6

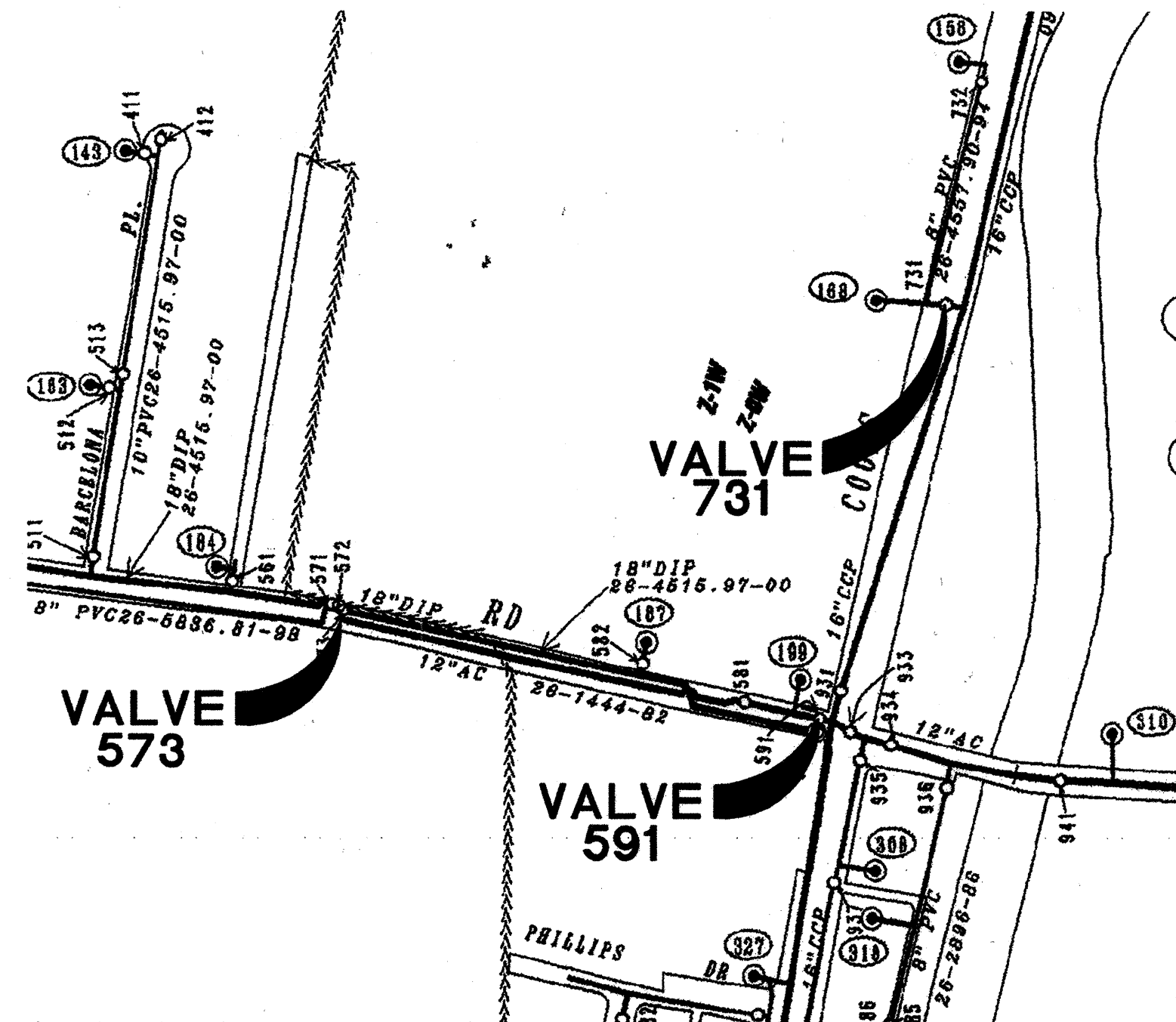

VALVE SHUTOFF PLAN

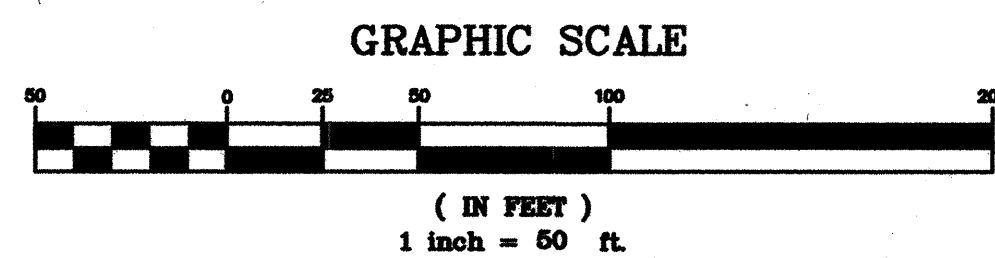

AS-BUILT CERTIFICATION

I, Larry D. Read, NMPE 10998, of the firm Larry Read & Associates, Inc., hereby certify that this project has been constructed in substantial compliance with and in accordance with the design intent of the approved plan dated 6/8/2006. The record information edited onto the original design document has been obtained by Jake Arguellos, NMPS 7472, of the firm Arguellos Survey. I further certify that I have personally visited the project site on 4/11/2007 and have determined by visual inspection that the survey data provided is representative of actual site conditions and is true and correct to the best of my knowledge and belief. This certification is submitted in support of a request for Release of Financial guaranty.

Exceptions: None.

The record information presented hereon is not necessarily complete and intended only to verify substantial compliance of the Grading and Drainage aspects of this project. Those relying on this record document are advised to obtain independent verification of its accuracy before using it for any other purpose.

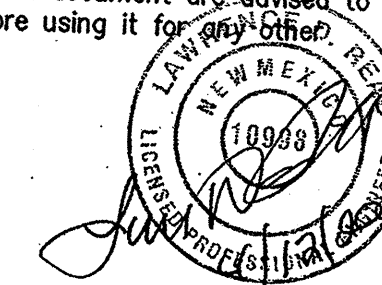

PROFILE A



PROFILE B



PROFILE C

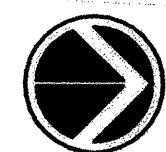

PROFILE D

PROFILE STATIONS AND OFFSETS FROM SEWER CENTERLINE ON SHEET 3.

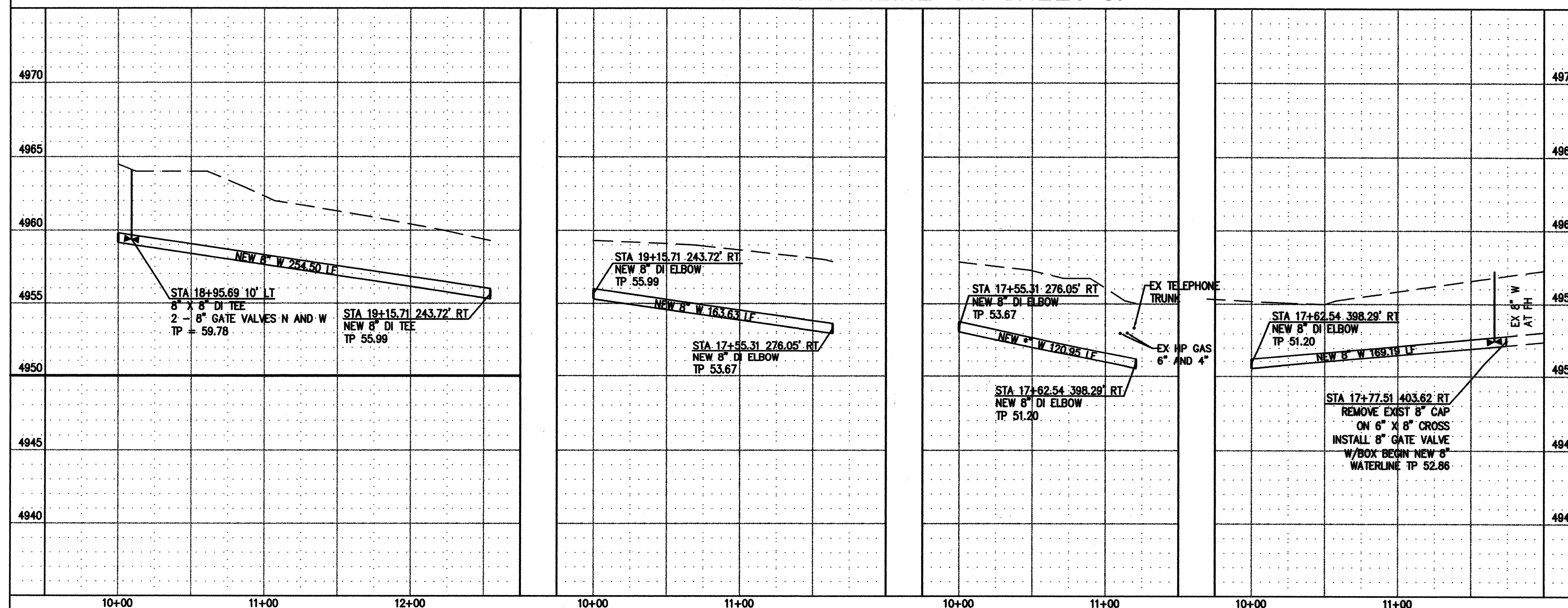

LARRY READ & ASSOCIATES, Inc.
Civil Engineers
2430 Midtown Place NE Suite C
Albuquerque, New Mexico 87107
(505) 237-8421

CITY OF ALBUQUERQUE PUBLIC WORKS DEPARTMENT ENGINEERING GROUP			
TITLE: BLAKE ROAD COMMERCIAL SITE WATER AND SEWER EXTENSION PROFILE AND SHUT-OFF PLAN			
DESIGN REVIEW COMMITTEE	CITY ENGINEER APPROVAL	DATE	MO./DAY/YR.
APPROVE AUG 31 2006 DESIGN REVIEW COMMITTEE	APPROVE AUG 31 2006 CITY ENGINEER		
PROJECT NO. 7785.81	MAP NO. N-10	SHEET 4 OF 6	

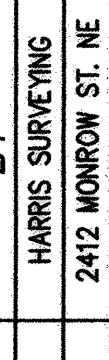
							
ENGINEER'S SEAL		SURVEY INFORMATION		BENCH MARKS		AS BUILT INFORMATION	
		NO.	BY	DATE	AS STATION "45-7-A" BEING A BRASS CAP IN THE SW QUADRANT OF BLAKE ROAD AND COORS ROAD		CONTRACTOR <i>Sunstrip Construction</i>
		1	HARRIS SURVEYING	6/2004	ELEVATION = 5853.4870 (NGVD 29)		WORK BY <i>Barbara Sykes</i> DATE <i>9/02</i>
			2412 MONROV ST. NE				INSPECTION BY <i>LRA</i> DATE <i>4/07</i>
			ALBUQUERQUE, NM 87110				APPROVED BY <i>Barbara Sykes</i> DATE <i>4/07</i>
			PHONE: (505) 888-8056				DRAWINGS GENERATION BY <i>LRA</i> DATE <i>4/07</i>
							CORRECTED BY <i>LRA</i>
							MICROFILM INFORMATION
							RECORDED BY
							DATE
							NO.

CONSTRUCTION TRAFFIC CONTROL GENERAL NOTES

1. PROJECT IS SUBJECT TO THE REQUIREMENTS OF COUNTY ORDINANCE NO. 95-12 AND COUNTY ORDINANCE NO. 96-3. THE CONTRACTOR IS RESPONSIBLE FOR ACQUIRING ALL PERMITS NECESSARY. CONTRACTOR SHALL CALL 848-1504 FOR MORE INFORMATION.
2. THE CONTRACTOR SHALL SUBMIT A TRAFFIC CONTROL PLAN TO THE COUNTY TRAFFIC CONTROL ADMINISTRATOR AT LEAST 72 HOURS PRIOR TO COMMENCEMENT OF WORK. TRAFFIC CONTROL PLANS SHALL BE PREPARED IN ACCORDANCE WITH THE MANUAL ON UNIFORM TRAFFIC CONTROL DEVICES (MUTCD), LATEST EDITION AND BY CERTIFIED PERSONNEL AND MUST BE APPROVED PRIOR TO COMMENCEMENT OF WORK ON THE PROJECT. CALL 848-1504 FOR FURTHER INFORMATION.
3. A DAILY TRAFFIC CONTROL LOG SHALL BE MAINTAINED BY THE CONTRACTOR REFLECTING THE TYPES AND LOCATIONS OF ALL TRAFFIC CONTROL DEVICES, SIGNS, BARRICADES, ETC. BEING USED ON THE PROJECT IN COMPLIANCE WITH THE APPROVED TRAFFIC CONTROL PLAN. THIS LOG SHALL BE SUBMITTED TO THE BERNALILLO COUNTY TRAFFIC CONTROL ADMINISTRATOR UPON COMPLETION OF THE PROJECT CONSTRUCTION OR WHEN SO REQUESTED BY THE PROJECT MANAGER OR THE BERNALILLO COUNTY TRAFFIC CONTROL ADMINISTRATOR.
4. CONTRACTOR SHALL PROVIDE A WEEKLY CONSTRUCTION ACTIVITY SCHEDULE TO BERNALILLO COUNTY PUBLIC WORKS DIVISION ATTN: PROJECT MANAGER
5. THE CONTRACTOR SHALL FILE A WEEKLY WRITTEN REPORT TO THE TRAFFIC CONTROL ADMINISTRATOR DESCRIBING THE TRAFFIC CONTROL PLAN THAT WILL BE IN EFFECT FOR THE FOLLOWING WEEK.
6. SUBJECT TO THE APPROVED TRAFFIC CONTROL PLAN, AT LEAST ONE LANE SHALL BE OPEN TO TRAFFIC AT ALL TIMES. CONTRACTOR SHALL PROVIDE PROPER SIGNAGE AND FLAGMAN AND SHALL MAINTAIN THE TRAFFIC LANE IN SUCH A MANNER AS TO ASSURE PROPER SAFETY TO THE TRAVELING PUBLIC AT ALL TIMES, EXCEPT WHEN GRADING, EXCAVATION AND BACKFILL OPERATIONS ARE BEING CONDUCTED IMMEDIATELY IN FRONT OF THE PROPERTY, IN WHICH CASE ACCESS WILL NOT BE DENIED FOR MORE THAN 4 HOURS WITHOUT APPROVAL BY THE COUNTY.
7. TRAFFIC LANES PROVIDED DURING CONSTRUCTION SHALL BE MAINTAINED, IN SUCH A CONDITION UNDER ALL WEATHER CONDITIONS, SO AS TO PERMIT THE REASONABLE PASSAGE OF PASSENGER VEHICLES, AND SHALL BE KEPT GRADED AND SMOOTH, AND WATERED SEVERAL TIMES DAILY TO CONTROL DUST.
8. TYPICAL TRAFFIC CONTROL PLANS DO NOT REFLECT THE EXISTING TOPOGRAPHY SUCH AS DRIVEWAYS, LANE WIDTHS, AND BUSINESS/RESIDENTIAL ACCESSES. EVERY LOCATION THAT REQUIRES CONSTRUCTION TRAFFIC CONTROL SHALL HAVE A DETAILED TRAFFIC CONTROL PLAN SHOWING ALL EXISTING TOPOGRAPHY.
9. CONSTRUCTION SHALL NOT BEGIN UNLESS A TRAFFIC CONTROL PLAN HAS BEEN APPROVED AND VERIFIED BY BERNALILLO COUNTY TRAFFIC ENGINEERING.
10. ALL CONSTRUCTION TRAFFIC CONTROL DEVICES SHALL COMPLY WITH THE MANUAL ON UNIFORM TRAFFIC CONTROL DEVICES (MUTCD), LATEST EDITION. IT IS THE RESPONSIBILITY OF THE CONTRACTOR TO INSTALL, SERVICE AND MAINTAIN ALL TRAFFIC CONTROL DEVICES. TRAFFIC CONTROL DEVICES SHALL NOT BE REMOVED OR ALTERED IN ANY WAY WITHOUT THE APPROVAL OF THE COUNTY TRAFFIC CONTROL ADMINISTRATOR, PER SECTION 6A-4 OF THE MUTCD, LATEST EDITION.
11. THE CONSTRUCTION TRAFFIC CONTROL INITIAL SET-UP FOR EACH PHASE SHALL BE BY AN AMERICAN TRAFFIC SAFETY SERVICES ASSOCIATION (ATSSA) CERTIFIED WORKSITE TRAFFIC SUPERVISOR. THE MAINTENANCE AND SERVICING SHALL ALSO BE DONE BY AN ATSSA CERTIFIED WORKSITE TRAFFIC SUPERVISOR OR EQUIVALENT.
12. CONTRACTOR IS RESPONSIBLE TO MAINTAIN AND SERVICE ALL TRAFFIC CONTROL DEVICES 24 HOURS A DAY, 7 DAYS A WEEK THROUGHOUT LENGTH OF PROJECT. CONTRACTOR IS RESPONSIBLE THAT ALL TRAFFIC CONTROL DEVICES COMPLY WITH THE MUTCD, LATEST EDITION.
13. ALL ADVANCE WARNING SIGNS SHALL BE DOUBLE INDICATED WHENEVER THERE ARE MULTI-LANE TRAFFIC IN ANY ONE GIVEN DIRECTION AND THERE IS SUFFICIENT MEDIAN SPACE.

14. ALL BARRICADES IN ALL TAPERS AND TANGENTS SHALL BE PLACED APART, A DISTANCE MEASURED IN FEET, EQUAL TO THAT OF THE POSTED SPEED LIMIT. NO EXCEPTIONS UNLESS APPROVED BY BERNALILLO COUNTY TRAFFIC ENGINEERING PER MUTCD SECTION 6A-4.
15. ALL WORK IN ARTERIAL ROADWAYS SHALL BE ON A CONTINUOUS 24 HOUR PER DAY BASIS UNTIL COMPLETED.
16. EQUIPMENT OR MATERIALS SHALL NOT BE STORED WITHIN 15 FEET OF A TRAVELED TRAFFIC LANE DURING NON-WORKING HOURS WITHOUT THE APPROVAL OF BERNALILLO COUNTY TRAFFIC ENGINEERING.
17. CONTRACTOR SHALL PROVIDE AND MAINTAIN A SAFE AND ADEQUATE MEANS OF CHANNELIZING PEDESTRIAN TRAFFIC AROUND AND THROUGH THE CONSTRUCTION AREA.
18. CONTRACTOR IS RESPONSIBLE FOR OBLITERATION OF ANY CONFLICTING STRIPING AND RESPONSIBLE FOR ALL TEMPORARY STRIPING.
19. CONTRACTOR SHALL MAINTAIN ACCESS TO ALL FACILITIES, BUSINESSES AND/OR RESIDENTS AT ALL TIMES.
20. CONTRACTOR SHALL PROVIDE ACCESS SIGNS FOR BUSINESSES LOCATED WITHIN THE CONSTRUCTION AREA UNDER THE SUPERVISION OF BERNALILLO COUNTY TRAFFIC ENGINEERING. EACH ACCESS SIGN SHALL HAVE 5 INCH, WHITE LETTERING ON BLUE BACKGROUND. SHOPPING CENTERS AND MALLS SHALL BE LISTED AS SUCH.
21. 48 HOURS PRIOR TO OCCUPYING OR CLOSING OF A RIGHT-OF-WAY, CONTRACTOR SHALL NOTIFY: POLICE, FIRE DEPARTMENT, SCHOOLS, HOSPITALS, TRANSIT AUTHORITY, BUSINESSES AND/OR RESIDENTS THAT WILL BE AFFECTED BY THE CONSTRUCTION.
22. ANY FIELD ADJUSTMENTS SHALL BE APPROVED BY BERNALILLO COUNTY TRAFFIC ENGINEERING.
23. EXCAVATIONS SHALL BE PLATED, TEMPORARILY PATCHED OR RESURFACED PRIOR TO OPENING OF TRAFFIC. A MINIMUM of 13 FEET, SHALL BE PROVIDED FOR TRAFFIC IN ANY GIVEN DIRECTION. CONTRACTOR IS RESPONSIBLE FOR ANY WORK INVOLVED IN SATISFYING THESE REQUIREMENTS.

SIGN FACE DETAILS

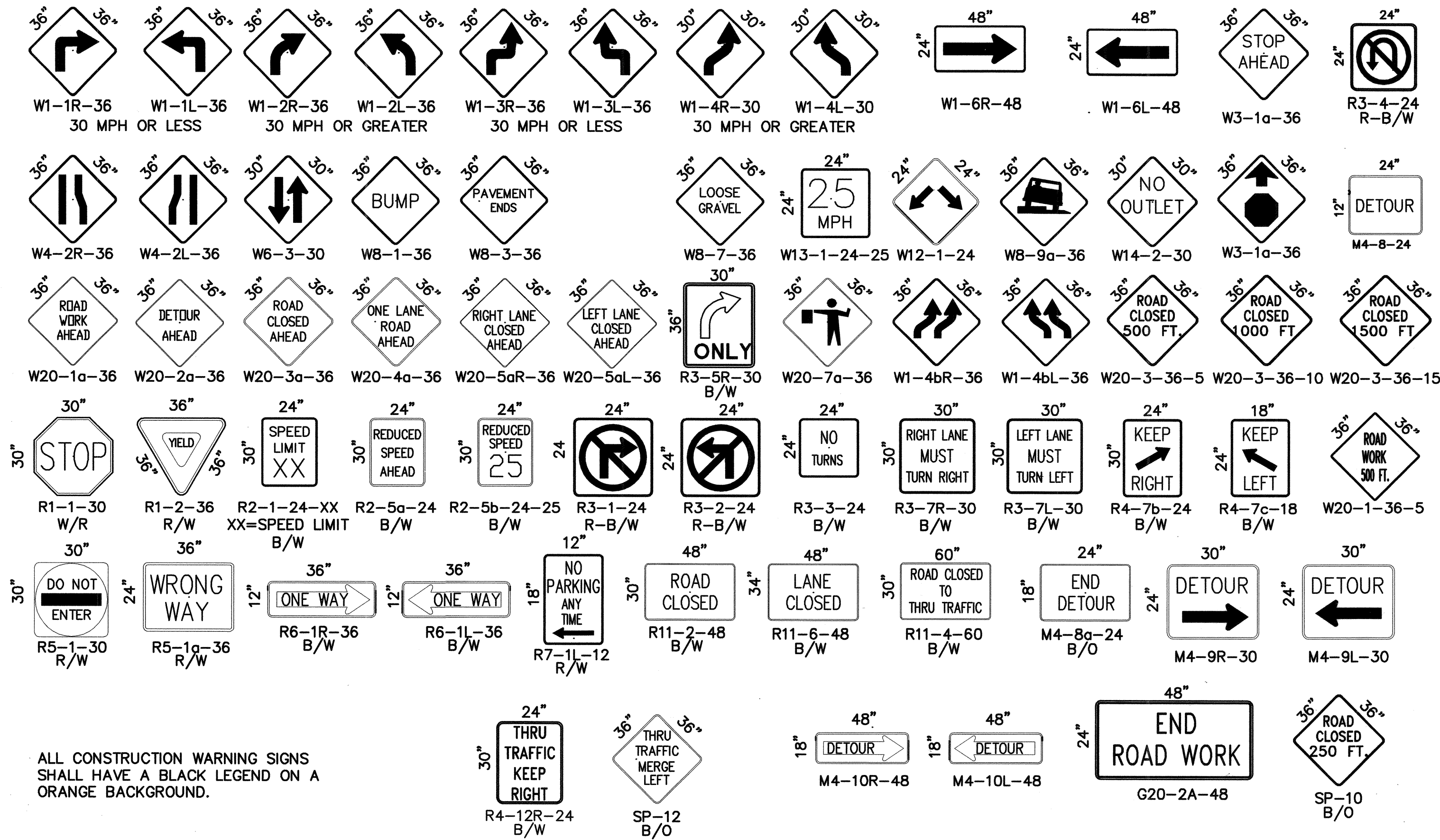

ALL CONSTRUCTION WARNING SIGNS SHALL HAVE A BLACK LEGEND ON A ORANGE BACKGROUND.

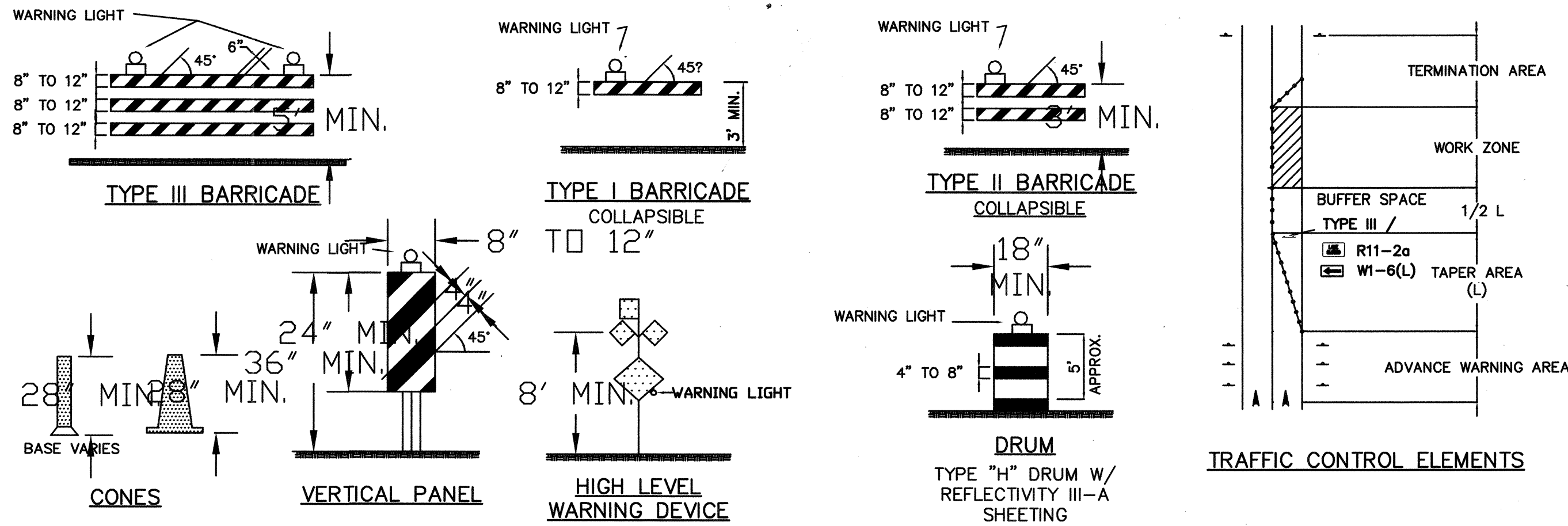

LEGEND

- WORK AREA
- BARRICADE - TYPE I, TYPE II, OR TYPE "H" DRUM W/ REFLECTIVITY III-A SHEETING
- BARRICADE - TYPE III
- VERTICAL PANEL
- WARNING SIGN
- DISTANCE BETWEEN SIGNS - A DISTANCE MEASURED IN FEET EQUAL TO A VALUE OF TEN TIMES THE SPEED LIMIT OF THE STREET
- FLAGMAN POSITION
- SPACING BETWEEN BARRICADES- A DISTANCE MEASURED IN FEET EQUAL TO THE SPEED LIMIT OF THE STREET
- TAPER LENGTH - SEE CHART BELOW

THE TANGENT LENGTH IS EQUAL TO THE TAPER LENGTH FOR A GIVEN STREET.

BCPWD STANDARD

NO.	DESCRIPTION	DATE	BY
REVISIONS			
COUNTY OF BERNALILLO			
BLAKE RD COMMERCIAL SITE SIGNING & CONSTRUCTION TRAFFIC CONTROL STANDARDS			
PROJECT NO. PWCO 60007 SC		DRAWN: XXX CHECKED: XXX	DATE: 4-11-06 SCALE: 1" = 50'

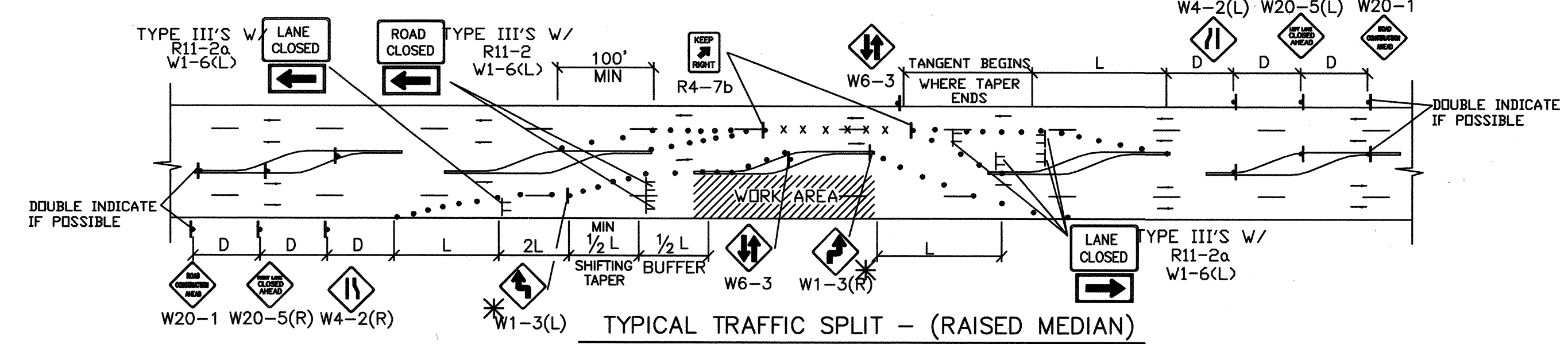
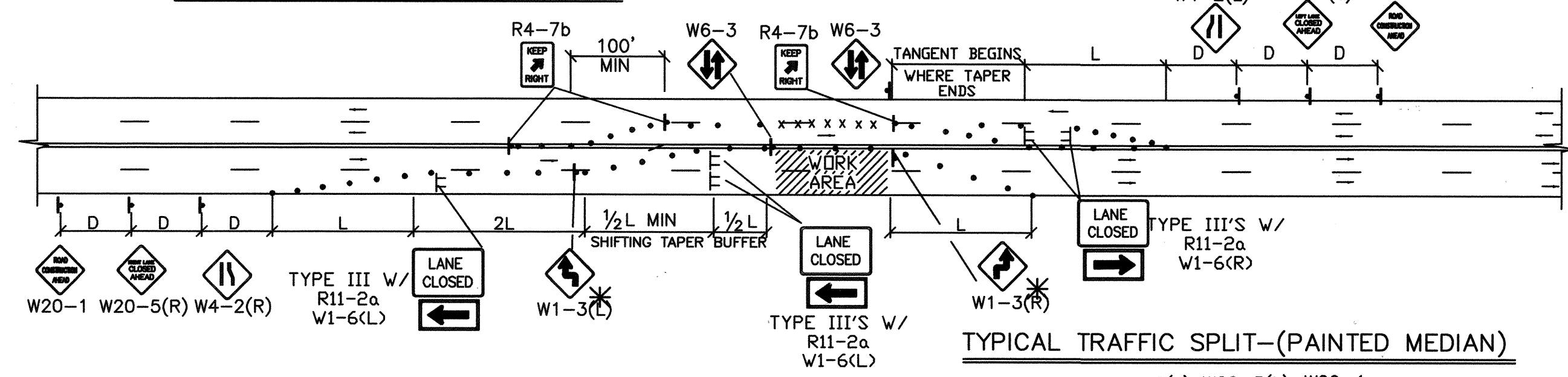
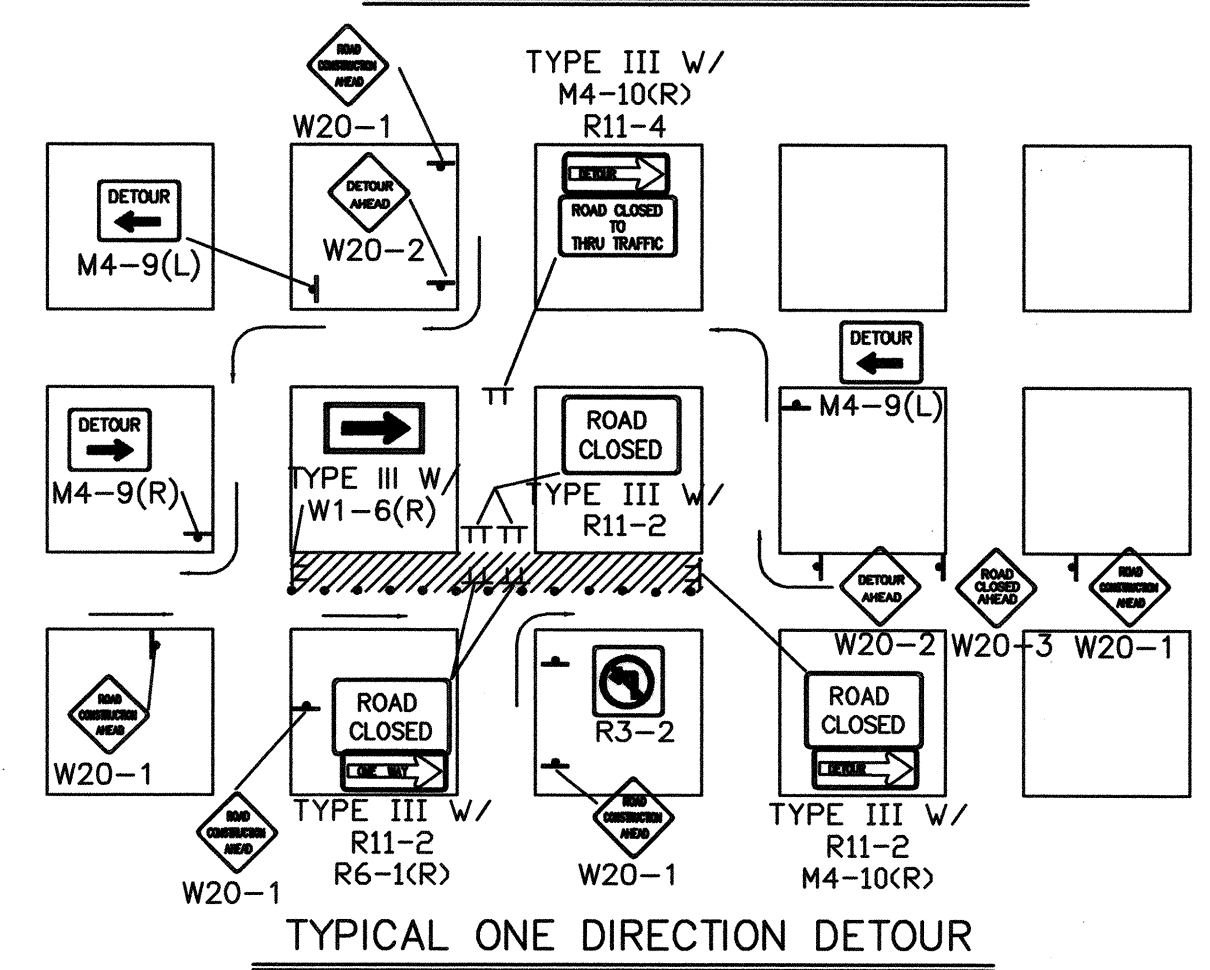
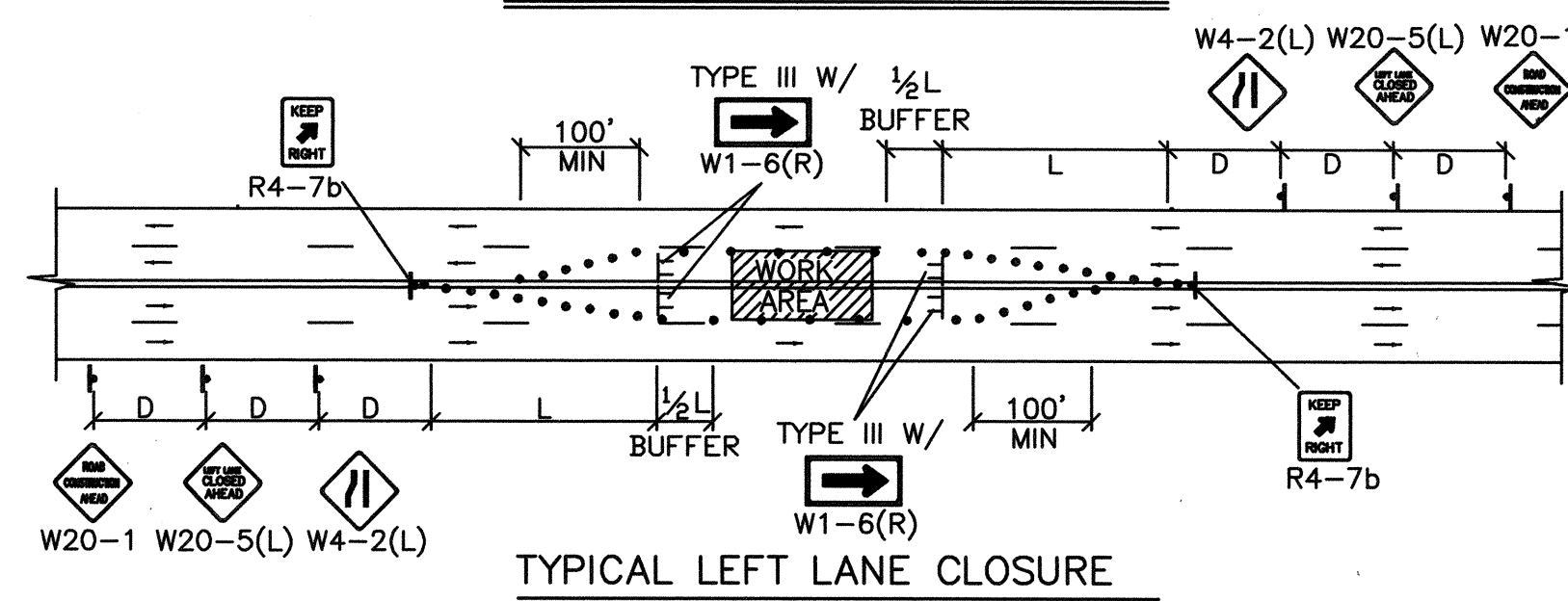
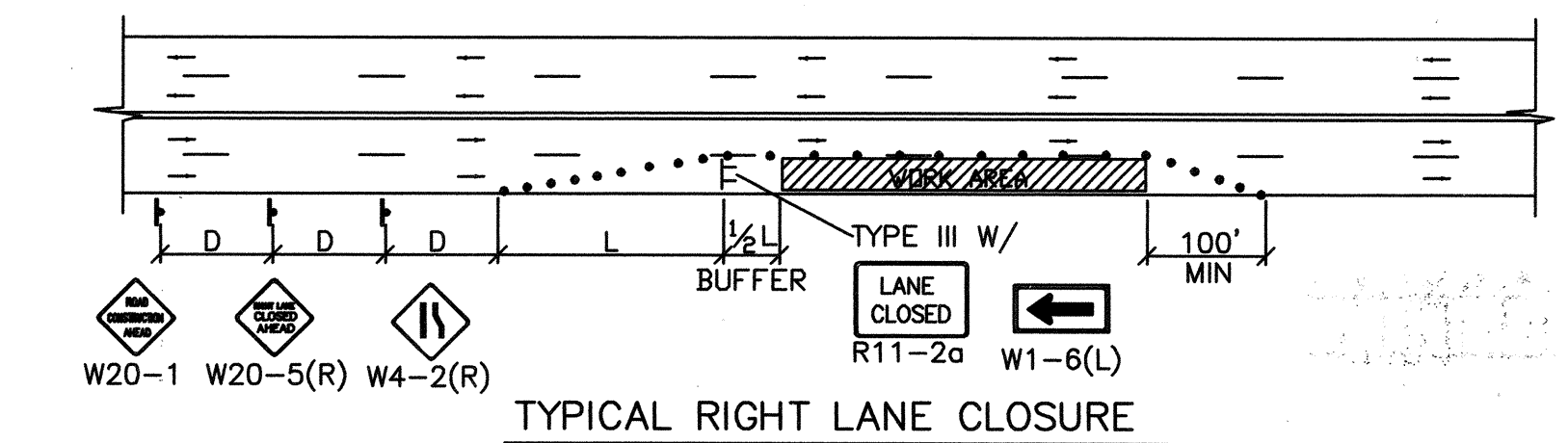

- TRAFFIC SPLIT NOTES:**
1. THE OFFSET DISTANCE MUST BE CALCULATED IN ALL SHIFTING TAPERS. THE OFFSET DISTANCES SHALL INCLUDE LANE WIDTHS PLUS MEDIAN WIDTHS.
 2. 1/2 L IS THE MINIMUM DISTANCE FOR SHIFTING TAPERS.
 3. REVERSE CURVES MAY BE IMPLEMENTED. ALL CURVE DATA SHALL BE CALCULATED.
 4. MEDIAN REMOVAL SHALL BE REQUIRED IF 1/2 L OR REVERSE CURVE IS NOT SUFFICIENT. MEDIAN REMOVAL SHALL TAKE PLACE BEFORE SPLITS.
 5. REDUCED SPEED MAY BE CONSIDERED.
 6. * USE W1-3 FOR 30 MPH OR LESS, W1-4 FOR SPEED 35 MPH OR GREATER.

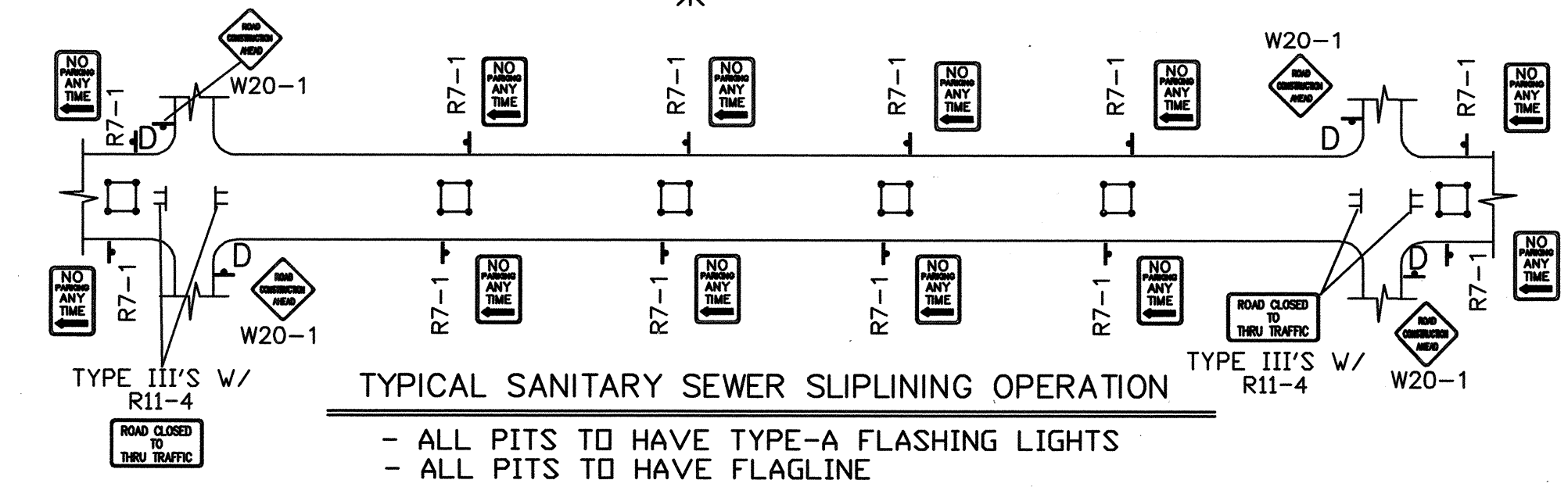

GENERAL NOTE:

ALL CONSTRUCTION WARNING SIGNS SHALL HAVE A BLACK LEGEND ON A ORANGE BACKGROUND.

▲ ALL ADVANCE WARNING SIGNS SHALL BE A MINIMUM OF 36" THIRTY SIX INCHES BY 36" THIRTY SIX INCHES IN SIZE AND SHALL HAVE ONE WARNING LIGHT.

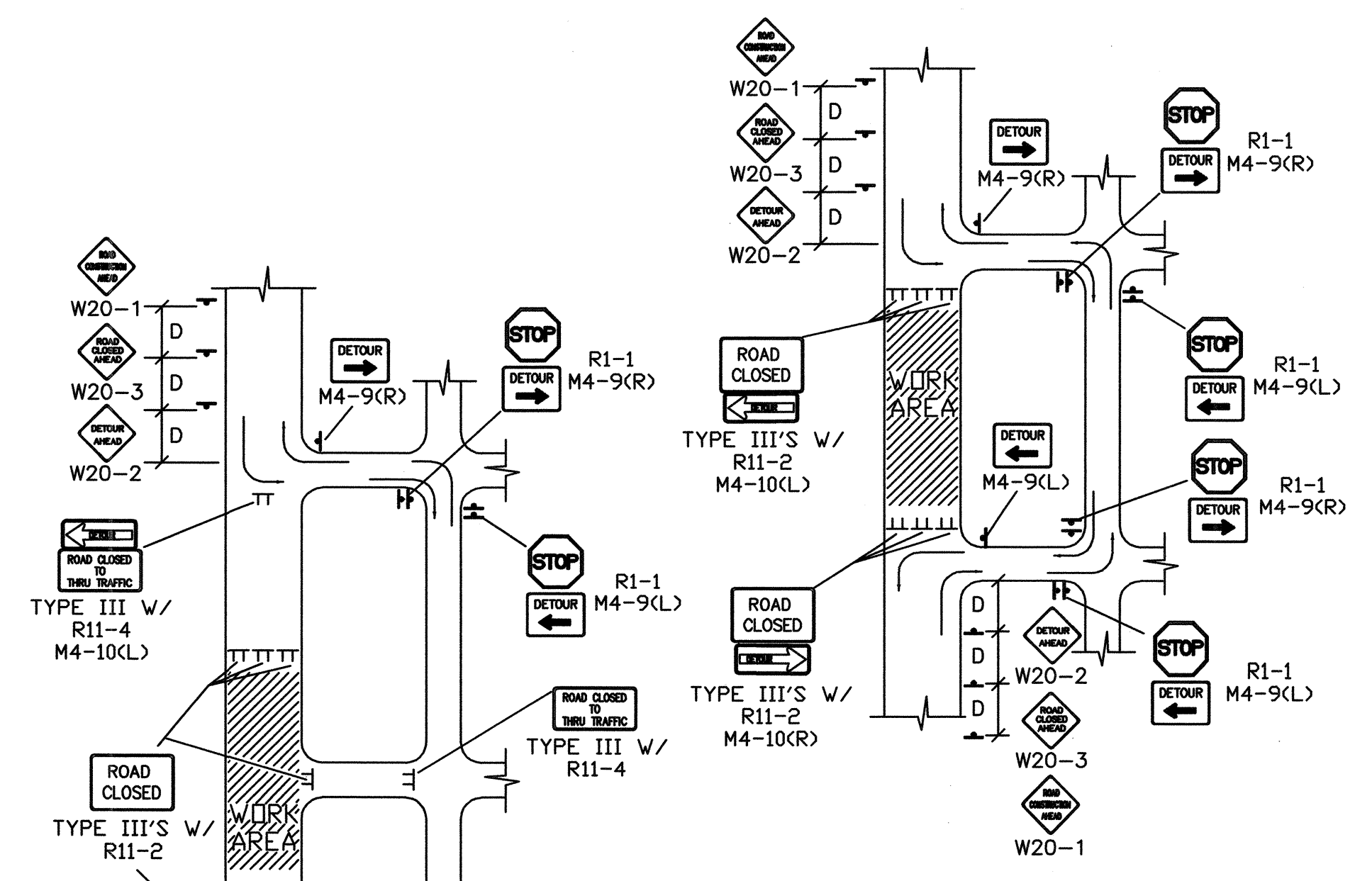
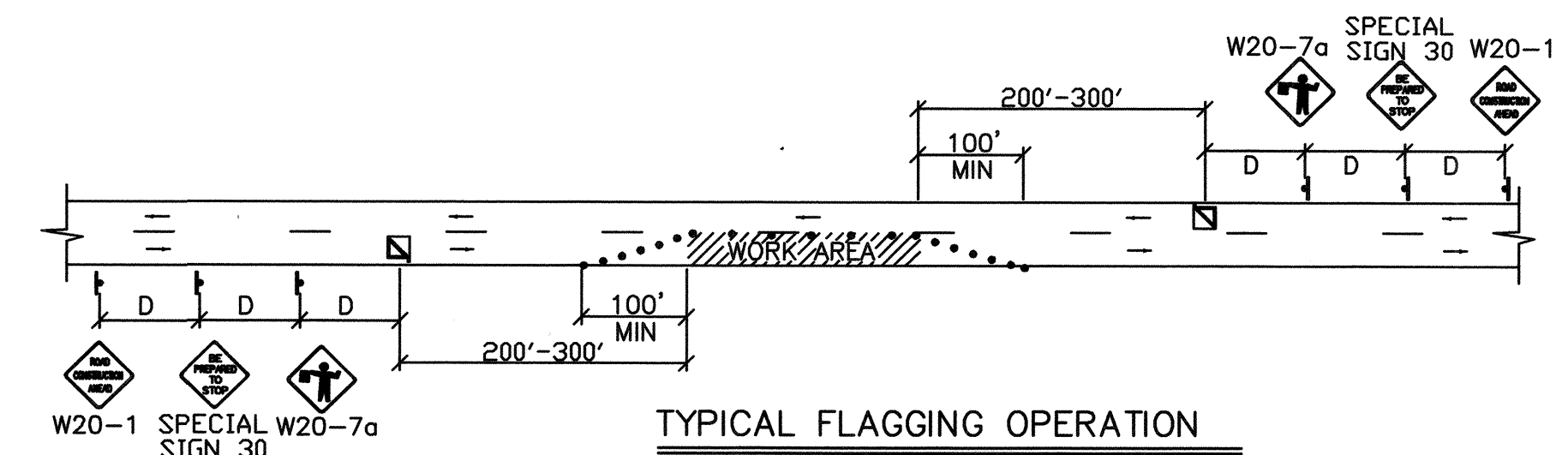
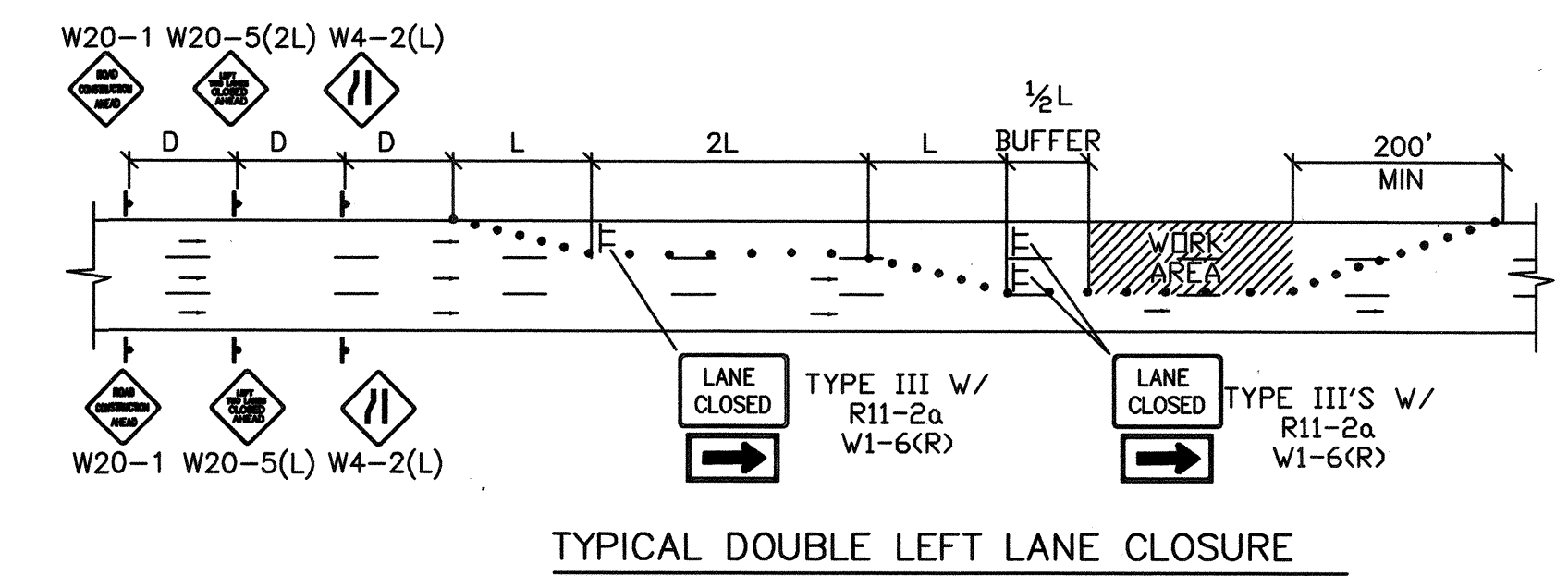
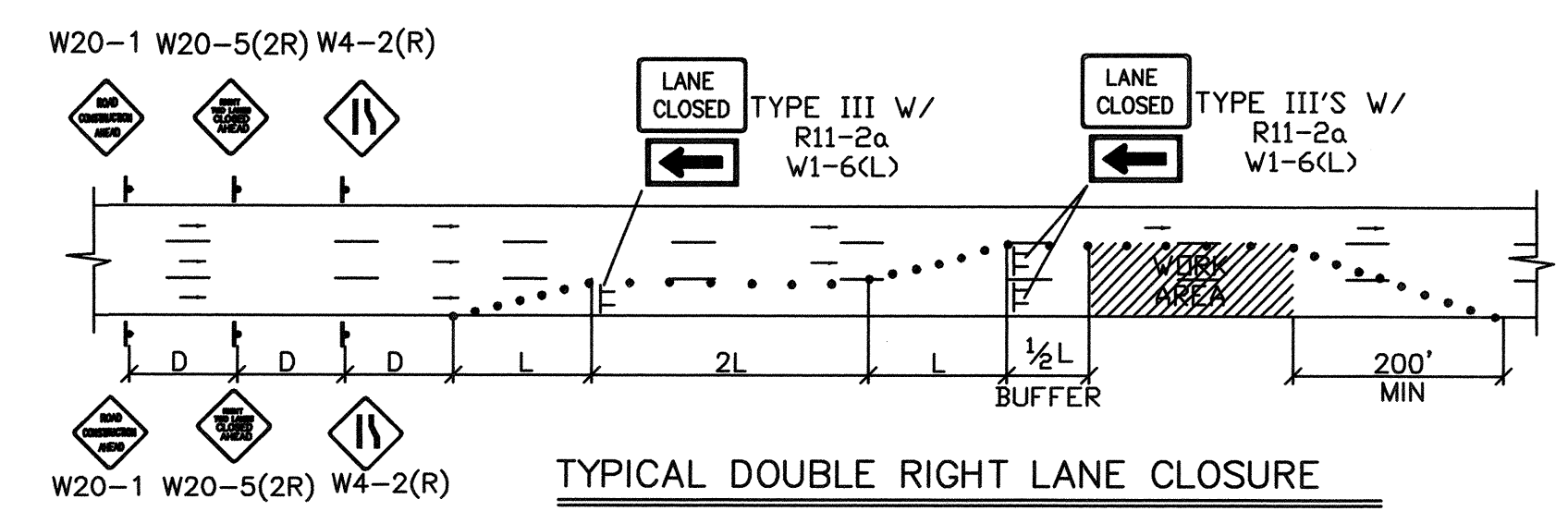
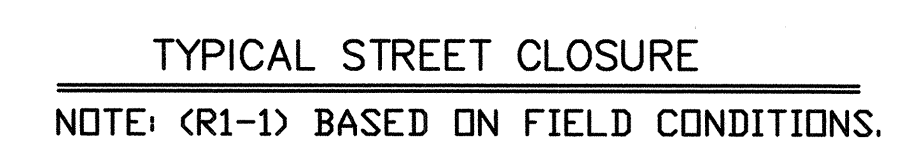
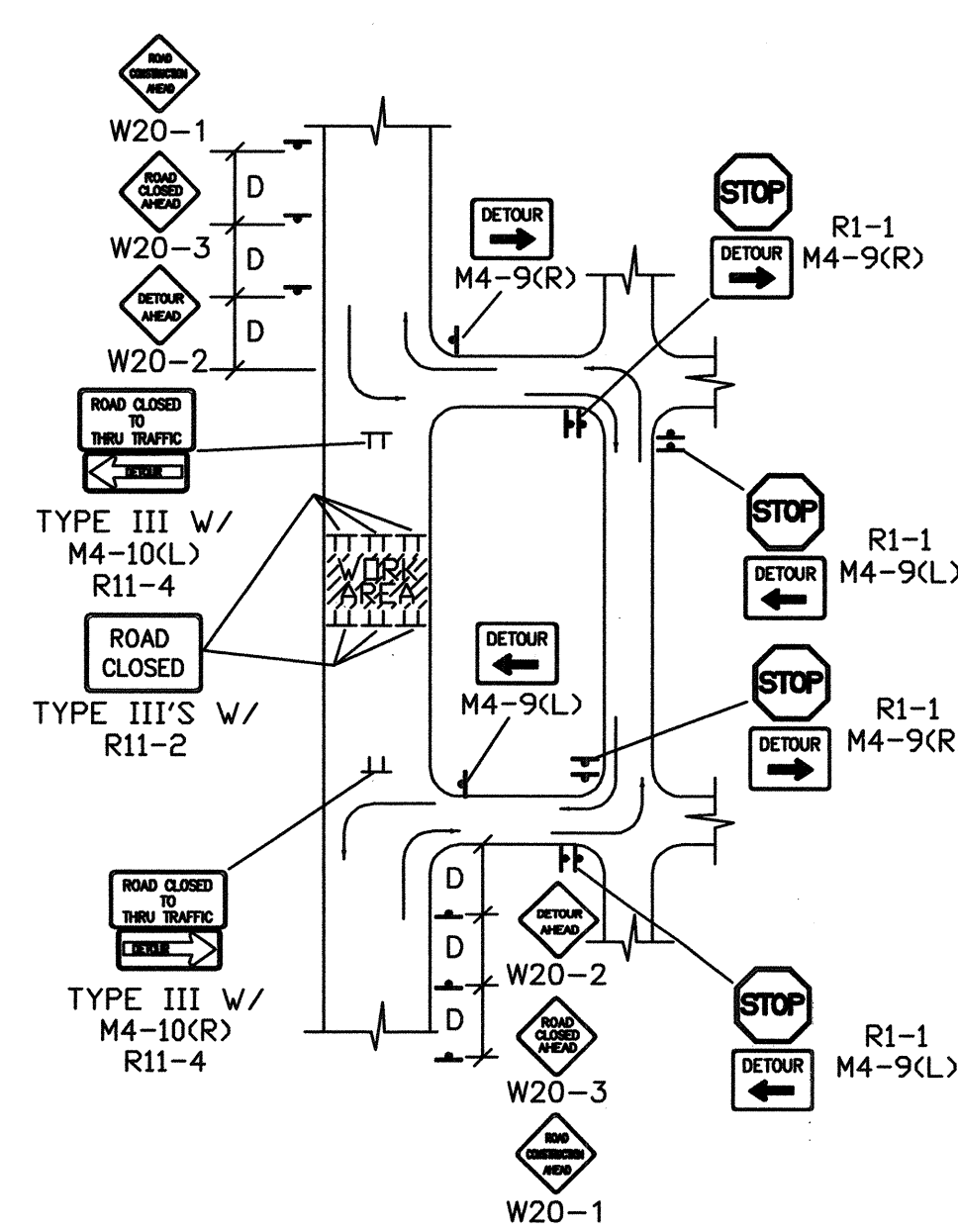
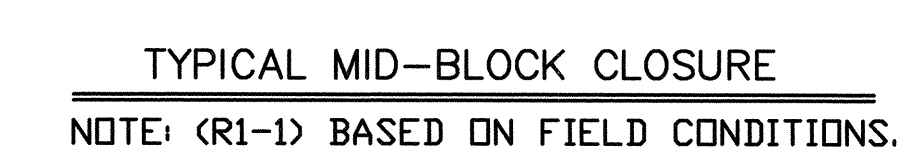
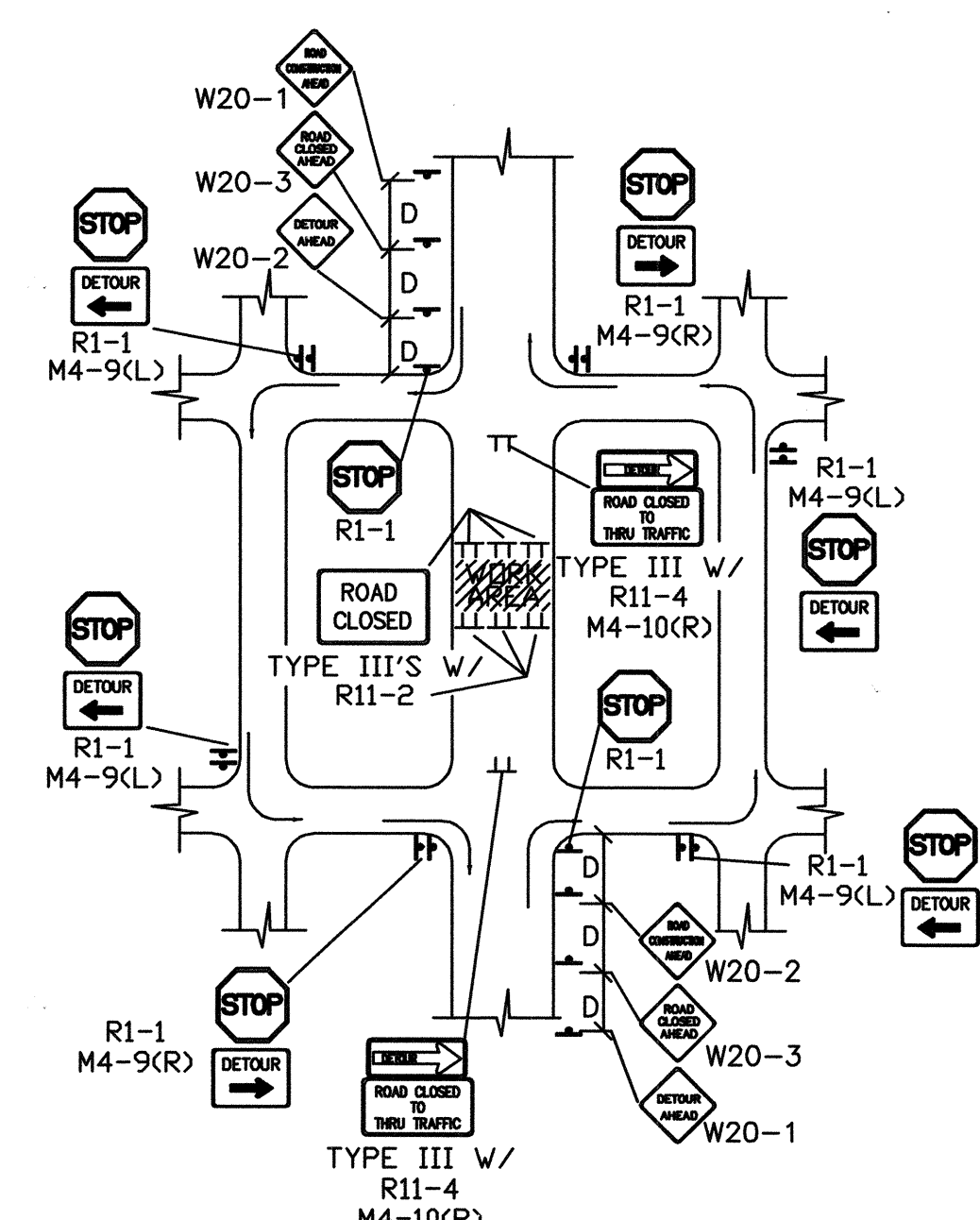
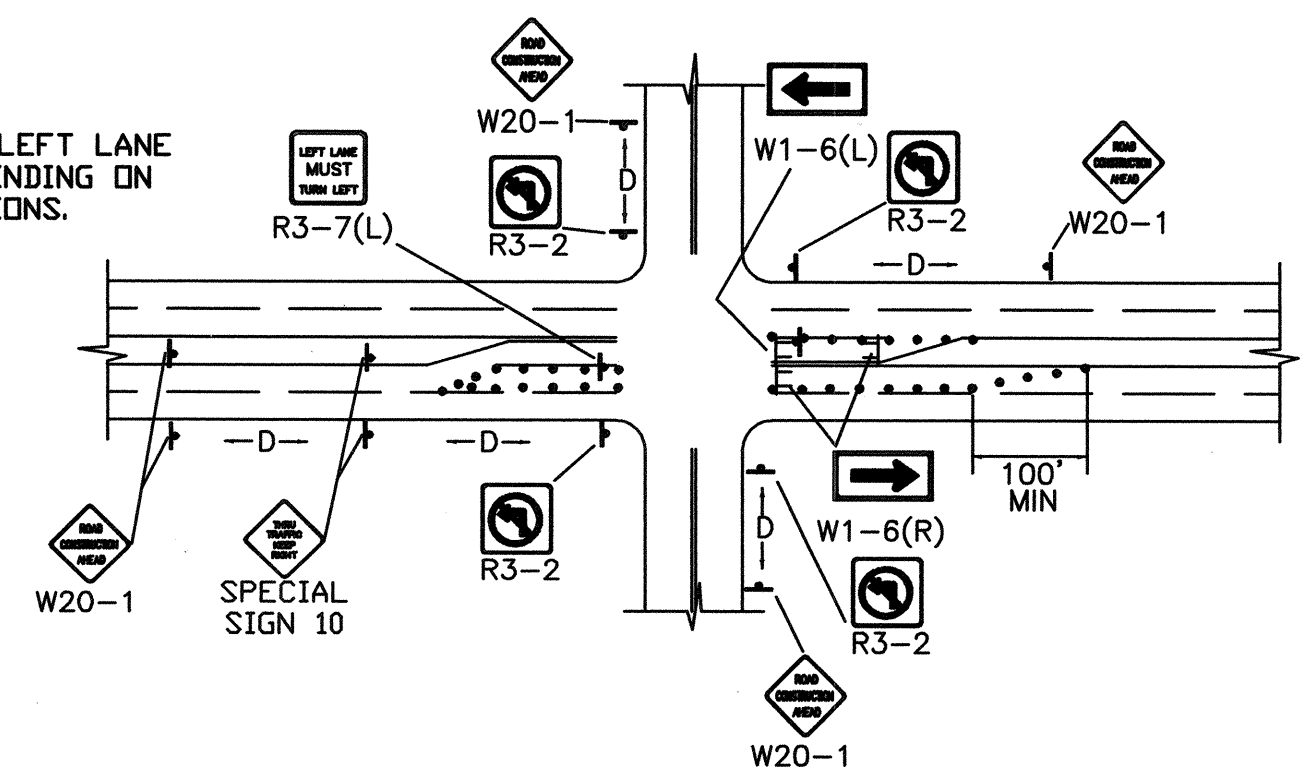

COUNTY OF BERNALILLO				
TITLE: TYPICAL TRAFFIC CONTROL & SIGNING EXAMPLES (REF MUTCD)				
DESIGN REVIEW COMMITTEE	CITY ENGINEER APPROVAL	LAST DESIGN UPDATE	MO./DAY/YR.	MO./DAY/YR.
BC STANDARD	BC STANDARD			
CITY PROJECT NO.	PWCO 60007 SC	ZONE MAP NO. N-10	SHEET OF TC1 6	