

CITY OF ALBUQUERQUE CONSTRUCTION PLANS FOR RIO GRANDE BLVD RESTRIPIING FROM INDIAN SCHOOL RD TO GRIEGOS RD

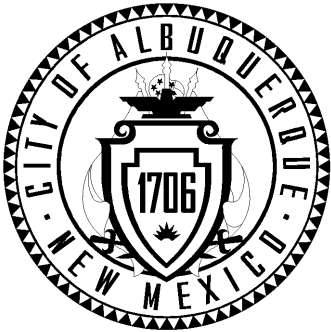

INDEX OF SHEETS

SHT NO	DESCRIPTION
1	COVER SHEET
2	GENERAL NOTES
3	TYPICAL SECTIONS
4	INDIAN SCHOOL RD TO CONTRARAS PLACE
5	DON RENANDO AVE TO KESRTAL PL
6	ORO VISTA RD TO HEADINGLY AVE
7	CHEROKEE RD TO EL FUEGO RD
8	EL FUEGO RD TO GRIEGOS RD

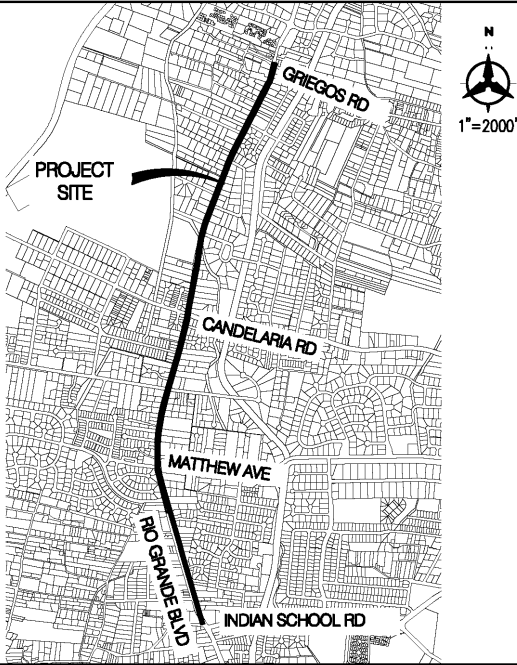

VICINITY MAP ZONE MAP: H-12, G-12, H-13, G-13, F-13

LENGTH OF PROJECT: 1.8 MILES
PROJECT INTENT: RESTRIPE RIO GRANDE BLVD TO INCLUDE A 16' CONTINUOUS LEFT TURN LANE, A 12' LANE, 8' BUFFER AND 6' BIKE LANE IN EACH DIRECTION. INCLUDING CROSS WALK AND STOP BAR STRIPING AT SIGNALIZED INTERSECTIONS AND BIKE LANE SIGNING.

REV.	SHEETS	CITY ENGINEER	DATE	USER DEPARTMENT	DATE	USER DEPARTMENT	DATE
ENGINEERS STAMP & SIGNATURE		APPROVALS		ENGINEER	DATE	*****	
		DRC Chairman				APPROVED FOR CONSTRUCTION CITY ENGINEER DATE	
		Transportation					
		Water/Wastewater					
		Hydrology					
		Parks					
		Const. Mngmt.					
		Const. Coord.					
		NMUI					
				800.877.5332		SHEET 1 OF 8	

GENERAL NOTES

1. STRIPING & PAVEMENT MARKING REMOVAL SHALL BE DONE USING WATER BLASTING. GRINDING WILL NOT BE ALLOWED ON THIS PROJECT.
2. CONTRACTOR SHALL MAINTAIN A GRAFFITI FREE WORK SITE. GRAFFITI SHALL BE REMOVED WITHIN 24 HOURS.

CONSTRUCTION NOTES:

1. THE CONTRACTOR SHALL ABIDE BY ALL LOCAL, STATE, AND FEDERAL LAWS, RULES AND REGULATIONS WHICH APPLY TO THE CONSTRUCTION OF THESE IMPROVEMENTS.
2. THE CONTRACTOR IS RESPONSIBLE FOR PROTECTING THE EXISTING UTILITY LINES WITHIN THE CONSTRUCTION AREA. ANY DAMAGE TO EXISTING FACILITIES CAUSED BY CONSTRUCTION ACTIVITY SHALL BE REPAIRED OR REPLACED AT THE CONTRACTOR'S EXPENSE AND APPROVED BY THE CONSTRUCTION ENGINEER.
3. CONSTRUCTION ACTIVITY SHALL BE LIMITED TO THE PROPERTY AND/OR PROJECT LIMITS. ANY DAMAGE TO ADJACENT PROPERTIES RESULTING FROM THE CONSTRUCTION PROCESS IS THE RESPONSIBILITY OF THE CONTRACTOR. ANY COSTS INCURRED FOR REPAIRS SHALL BE THE COST OF THE CONTRACTOR.
4. OVERNIGHT PARKING OF CONSTRUCTION EQUIPMENT SHALL NOT OBSTRUCT DRIVEWAYS OR DESIGNATED TRAFFIC LANES. THE CONTRACTOR SHALL NOT STORE ANY EQUIPMENT OR MATERIAL WITHIN THE PUBLIC RIGHT-OF-WAY.
5. THE CONTRACTOR SHALL OBTAIN ALL THE NECESSARY PERMITS FOR THE PROJECT PRIOR TO COMMENCING CONSTRUCTION (I.E. BARRICADING, SURFACE DISTURBANCE).
6. ALL BARRICADES AND CONSTRUCTION SIGNAGE SHALL CONFORM TO APPLICABLE SECTIONS OF THE "MANUAL ON UNIFORM TRAFFIC CONTROL DEVICES" (MUTCD), U.S. DEPARTMENT OF TRANSPORTATION, 2009 EDITION WITH REVISION #1 AND #2.
7. THE CONTRACTOR SHALL MAINTAIN ALL CONSTRUCTION BARRICADES AND SIGNING AT ALL TIMES. THE CONTRACTOR SHALL VERIFY THE PROPER LOCATION OF ALL BARRICADING AT THE END AND BEGINNING OF EACH DAY.
8. THE CONTRACTOR SHALL ASSUME RESPONSIBILITY FOR ANY DAMAGE TO EXISTING PAVEMENTS, PAVEMENT MARKINGS, CURB & GUTTER, DRIVE PADS, SIGNAGE, CURB RAMPS, SIDEWALKS, WATER AND SANITARY SEWER LINES DURING CONSTRUCTION, APART FROM THOSE SECTIONS INDICATED FOR REMOVAL ON THE PLANS AND SHALL REPAIR OR REPLACE PER COA STANDARDS, AT HIS OWN EXPENSE.
9. CONTRACTOR SHALL PROVIDE AND MAINTAIN ALL CONSTRUCTION SIGNAGE UNTIL THE PROJECT HAS BEEN ACCEPTED BY THE CITY OF ALBUQUERQUE.
10. THE CONTRACTOR SHALL BE RESPONSIBLE TO REPLACE AT HIS EXPENSE ANY AND ALL PROPERTY CORNERS DESTROYED DURING CONSTRUCTION. ALL PROPERTY CORNERS MUST BE RESET BY A REGISTERED LAND SURVEYOR.
11. CONTRACTOR SHALL COORDINATE WITH ALL AFFECTED BUSINESSES & RESIDENCES IN THE PROJECT AREA. ACCESS TO ALL BUSINESSES & RESIDENCES SHALL REMAIN OPEN AT ALL TIMES.
12. AS BUILT PLANS OR REDLINES SHALL BE SUBMITTED TO THE CITY UPON COMPLETION OF THE PROJECT IF THE PLANS ARE CHANGED.
13. ALL SALVAGEABLE MATERIAL (SIGNS) SHALL BE DELIVERED TO THE CITY AT THE PINO YARDS, NEAR I-25 AND PASEO DEL NORTE.
14. THE CONTRACTOR SHALL BE REQUIRED TO SUBMIT AND OBTAIN APPROVAL OF A TRAFFIC CONTROL PERMIT PRIOR TO COMMENCING ALL CONSTRUCTION ACTIVITIES ON THE ROADWAY. ALONG WITH THE PERMIT, THE CONTRACTOR WILL BE REQUIRED TO SUBMIT A TRAFFIC CONTROL PLAN THAT WILL REFLECT AND COORDINATE THE CONTRACTOR'S PROPOSED PHASING. THE PLANS SHALL BE PREPARED AND SEALED MY A NEW MEXICO REGISTERED PROFESSIONAL ENGINEER. THE PLANS BE REVIEWED BY CITY PERMITTING.
15. TWO WEEKS PRIOR TO CONSTRUCTION THE CONTRACTOR SHOULD NOTIFY THE TRANSIT DEPARTMENT OF ANY IMPACT THE PROPOSED PROJECT WILL HAVE ON THE TRANSIT SYSTEM SUCH AS CAUSING A DETOUR OR RESULTING IN THE CLOSING OR RELOCATION OF A BUS STOP. THE CONTACT PERSON IS:
DOUGLAS GOFF
ALVARADO TRANSPORTATION CENTER.
100 FIRST STREET SW.
ALBUQUERQUE, NM87102-3412
OFFICE: (505)724-3137
CELL:(505)206-0151
DGOFF@CABQ.GOV
16. TWO WEEKS PRIOR TO CONSTRUCTION VARIABLE MESSAGE BOARDS SHALL BE PLACED THOUGHT THE PROJECT TO INFORM THE PUBLIC OF THE UPCOMING PROJECT. THEY SHALL BE PLACED IN THE FOLLOWING LOCATIONS:NB RIO GRANDE NEAR MATTHEW AVE, SB RIO GRANDE NEAR MATTHEW, EB AND WB CANDELARIA NEAR RIO GRANDE. THE MESSAGE SHALL STATE THE START DATE OF THE PROJECT.
17. ALL WORK DETAILED ON THESE PLANS TO BE PREFORMED UNDER CONTACT SHALL, EXCEPT AS OTHERWISE STATED OR PROVIDED FOR HEREON, BE CONSTRUCTED IN ACCORDANCE WITH THE CITY OF ALBUQUERQUE STANDARD SPECIFICATIONS FOR PUBLIC WORKS CONSTRUCTION, 1986 EDITION AS REVISED THROUGH UPDATE 9.

NOTICE TO CONTRACTOR

1. AN EXCAVATION/CONSTRUCTION PERMIT WILL BE REQUIRED BEFORE BEGINNING ANY WORK WITHIN THE CITY RIGHT-OF-WAY.
2. ALL WORK DETAILED ON THESE PLANS TO BE PERFORMED UNDER CONTRACT SHALL, EXCEPT AS OTHERWISE STATED OR PROVIDED FOR HEREON, BE CONSTRUCTED IN ACCORDANCE WITH THE CITY OF ALBUQUERQUE STANDARD SPECIFICATIONS FOR PUBLIC WORKS CONSTRUCTION, 1986 EDITION AS REVISED THROUGH UPDATE NO. 9.
3. TWO WORKING DAYS PRIOR TO ANY EXCAVATION, THE CONTRACTOR MUST CONTACT NEW MEXICO ONE CALL SYSTEM (260-1990 OR 811) FOR LOCATION OF EXISTING UTILITIES.
4. PRIOR TO CONSTRUCTION, THE CONTRACTOR SHALL EXCAVATE AND VERIFY THE HORIZONTAL AND VERTICAL LOCATIONS OF ALL OBSTRUCTIONS. SHOULD A CONFLICT EXIST, THE CONTRACTOR SHALL NOTIFY THE ENGINEER OR SURVEYOR IMMEDIATELY SO THAT THE CONFLICT CAN BE RESOLVED WITH A MINIMUM AMOUNT OF DELAY.
5. SEVEN (7) WORKING DAYS PRIOR TO BEGINNING CONSTRUCTION, THE CONTRACTOR SHALL SUBMIT, TO THE CONSTRUCTION SERVICES DIVISION, A DETAILED CONSTRUCTION SCHEDULE. TWO (2) WORKING DAYS PRIOR TO CONSTRUCTION, THE CONTRACTOR SHALL OBTAIN A BARRICADING PERMIT FROM THE CONSTRUCTION SERVICES. CONTRACTOR SHALL NOTIFY CONSTRUCTION SERVICES ENGINEER (924-3400) PRIOR TO OCCUPYING AN INTERSECTION. REFER TO SECTION 19 OF THE GENERAL CONDITIONS OF THE STANDARD SPECIFICATIONS.
6. ALL LONGITUDINAL STRIPING ALTERED OR DESTROYED SHALL BE REPLACED W/ REFLECTORIZED PAINTED PAVEMENT MARKINGS BY THE CONTRACTOR TO THE SAME LOCATION AS EXISTING, OR AS INDICATED BY THIS PLAN SET. ALL TRANSVERSE STRIPING OR PAVEMENT MARKINGS ALTERED OR DESTROYED SHALL BE REPLACED W/ REFLECTORIZED PLASTIC PAVEMENT MARKING BY THE CONTRACTOR TO THE SAME LOCATION AS EXISTING, OR AS INDICATED BY THIS PLAN SET.
7. CONTRACTOR SHALL NOTIFY THE ENGINEER NOT LESS THAN SEVEN (7) DAYS PRIOR TO STARTING WORK IN ORDER THAT THE CITY SURVEYOR MAY TAKE NECESSARY MEASURES TO ENSURE THE PRESERVATION OF SURVEY MONUMENTS. CONTRACTOR SHALL NOT DISTURB PERMANENT SURVEY MONUMENTS WITHOUT THE CONSENT OF THE CITY SURVEYOR AND SHALL NOTIFY THE CITY SURVEYOR AND BEAR THE EXPENSE OF REPLACING ANY THAT MAY BE DISTURBED WITHOUT PERMISSION. REPLACEMENT SHALL BE DONE ONLY BY THE CITY SURVEYOR. WHEN A CHANGE IS MADE IN THE FINISHED ELEVATIONS OF THE PAVEMENT OF ANY ROADWAY IN WHICH A PERMANENT SURVEY MONUMENT IS LOCATED, CONTRACTOR SHALL, AT HIS OWN EXPENSE, ADJUST THE MONUMENT COVER TO THE NEW GRADE UNLESS OTHERWISE SPECIFIED. REFER TO SECTION 4.4 OF THE GENERAL CONDITIONS OF THE STANDARD SPECIFICATIONS.
8. CONTRACTOR SHALL RECORD DATA ON ALL UTILITY LINES AND ACCESSORIES AS REQUIRED BY THE CITY OF ALBUQUERQUE FOR THE PREPARATION OF "AS CONSTRUCTED" DRAWINGS. CONTRACTOR SHALL NOT COVER UTILITY LINES AND ACCESSORIES UNTIL ALL DATA HAS BEEN RECORDED.
9. CONTRACTOR SHALL MAINTAIN A CLEAN WORK SITE. CONTRACTOR SHALL PROMPTLY REMOVE ANY GRAFFITI WITH-IN 24 HOURS FROM ALL EQUIPMENT, WHETHER PERMANENT OR TEMPORARY.
10. ALL SIGN POSTS SHALL BE HAND DUG TO PROTECT UTILITIES.

RIO GRANDE INTERIM STRIPING PLAN SUMMARY OF QUANTITIES

BID ITEM #	ITEM ID #	ITEM DESCRIPTION	EST. QTY	UNIT
1	440	REFLECTORIZED PAINTED MARKING: 4" WHITE CIP	750	LF
2	440	REFLECTORIZED PAINTED MARKING: 6" WHITE CIP	32,000	LF
3	441.03	REFLECTORIZED PLASTIC PAVEMENT MARKING: BICYCLE SYMBOL CIP	62	EA
4	441.04	REFLECTORIZED PLASTIC PAVEMENT MARKING: ARROW SYMBOL OR WORD CIP	8	EA
5	443.1	REMOVAL OR ERADICATION OF PAVEMENT MARKINGS, ANY MEDIA, PAINTED OR PLASTIC, WATER-BLASTED, COMPLETE	250	LF
6	750	PAINT SIGN, ALUMINUM, CIP	780	ST
7	450.01	STIFF POST AND FAST FOR SIGNS, CIP	735	FT
8	821.11	MODIFICATION (4%)	1	LS

UTILITY COMPANY CONTACTS

ELECTRIC

EXISTING FACILITIES:
PNM ELECTRIC SERVICES
(DISTRIBUTION)
ENGINEER FOR SYSTEM RELIABILITY
ALBUQUERQUE, NM
CONTACT: CHRIS BUDD
PHONE: (505) 401-7482
MOBILE: (505) 241-3698
Chris.Budd@pnm.com

COMMUNICATION

EXISTING FACILITIES:
QWEST TELECOMMUNICATIONS
FIELD ENGINEER
ALBUQUERQUE, NM
CONTACT: NATALIA ANTONIO
PHONE: (505) 245-6846
Natalia.Antonio@qwest.com
VERIZON
6001 MIDWAY PARK PLACE, NE
ALBUQUERQUE, NM
CONTACT: MATTHEW STURGIS
PHONE: (505) 715-1460
m.sturgis@verizonbusiness.com

CABLE TV

EXISTING FACILITIES:
COMCAST
CONSTRUCTION COORDINATOR
ALBUQUERQUE, NM
CONTACT: MIKE MORTUS
PHONE: (505) 269-4006
(505) 761-6252
mike_mortus@cable.comcast.com

NATURAL GAS

EXISTING FACILITIES:
NM GAS COMPANY
7120 WYOMING BLVD NE
STE 20 MS BC 20
ALBUQUERQUE, NM
CONTACT: WES BECKNELL
PHONE: (505) 697-3619
Wes.Becknell@nmgco.com

WATER & SEWER

ALBUQUERQUE BERNALILLO COUNTY WATER
UTILITY AUTHORITY (ABCWUA)
SENIOR ENGINEER
ALBUQUERQUE, NM
CONTACT: DAMIAN LUNA, P.E.
PHONE: (505) 289-3031
MOBILE: (505) 414-5695
dluna@abcwua.org



GENERAL NOTES

DESIGN REVIEW COMMITTEE	CITY ENGINEER APPROVAL	LAST DESIGN UPDATE	MO./DAY/YR.	MO./DAY/YR.



GENERAL NOTES

1.

CONTRACTOR SHALL PLACE ALL SIGNS WITHIN EXISTING RIGHT OF WAY WITH EDGE OF SIGN OFFSET A MINIMUM OF 18" FROM FACE OF CURB, AND MAINTAINING A MINIMUM OF 3' CLEAR SIDEWALK WIDTH.

2.

ALL SIGNING & STRIPING SHALL BE INSTALLED IN ACCORDANCE WITH THE LATEST EDITION OF THE MUTCD.

3.

REFER TO COA STD DWG 2900-105 FOR PLACEMENT OF LEFT AND RIGHT ARROWS AND WORD "ONLY" PAVEMENT MARKINGS IN TURN LANES.

4.

ALL EXISTING SIGNS TO REMAIN UNLESS OTHERWISE INDICATED

KEYED NOTES

1

INSTALL REFLECTORIZED PAINTED 4" SOLID WHITE STRIPE

2

NOT USED

3

INSTALL REFLECTORIZED PAINTED 6" SOLID WHITE STRIPE.

4

INSTALL REFLECTORIZED PAINTED 4" SOLID WHITE STRIPE 30° ANGLE AT 20' SPACING.

5

INSTALL REFLECTORIZED PAINTED 4" DOTTED WHITE STRIPE - 2' LINE AND 4' GAP.

6

NOT USED.

7

NOT USED.

8

INSTALL REFLECTORIZED PLASTIC BIKE SYMBOL AND BIKE LANE ARROW PER DETAIL DWG 2900-301

9

APPROXIMATE LOCATION OF EDGE OF ASPHALT/LIP OF GUTTER (TO REMAIN)

10

BUFFER END TREATMENT PER DETAIL SHEET 6

11

NOT USED.

12

INSTALL REFLECTORIZED PLASTIC WHITE RIGHT ARROW.

13

INSTALL REFLECTORIZED PLASTIC WORD "ONLY"

14

NEW SIGN AND SIGN POST

15

INSTALL REFLECTORIZED PLASTIC WHITE RIGHT LANE DROP ARROW

16

EXISTING CROSSWALKS & STOP BARS TO REMAIN.

AS-BUILT INFORMATION

CONTRACTOR

DATE

STAKED BY

DATE

INSPECTOR'S ACCEPTANCE BY

DATE

VERIFICATION BY

DATE

DRAWINGS CORRECTED BY

DATE

MICRO-FILM INFORMATION

RECORDED BY

DATE

NO.

DATE

SURVEY INFORMATION

FIELD NOTES

NO.

BY

DATE

ENGINEER'S SEAL

THOMAS J. SCARBERRY

NEW MEXICO

20922

PROFESSIONAL ENGINEER

8-26-16

REMARKS

REVISIONS

DESIGN

NO.

DATE

BY

DESIGNED BY

DATE

2016

DRAWN BY

DATE

2016

CHECKED BY

DATE

2016

SCALE: 1" = 50'

Bohannon

Huston

www.bhinc.com

800.877.5332

CITY OF ALBUQUERQUE

DEPARTMENT OF MUNICIPAL DEVELOPMENT

RIO GRANDE BLVD RESTRIPIING FROM MATTHEW AVE TO GRIEGOS RD

INDIAN SCHOOL RD TO CONTRARAS PLACE

DESIGN REVIEW COMMITTEE

CITY ENGINEER APPROVAL

LAST DESIGN UPDATE

MO./DAY/YR.

MO./DAY/YR.

CITY PROJECT NO.

ZONE MAP NO.

SHEET 4 OF 8

P:\20160326\TRANS\Design\Plan Production\Interim Project\20160326PS01.dwg
Wed, 26-Oct-2016 - 2:34:pm, Plotted by: TSCARBERRY

BHI JOB NO.:----

CITY PROJECT NO. -----

MATCH LINE "B"

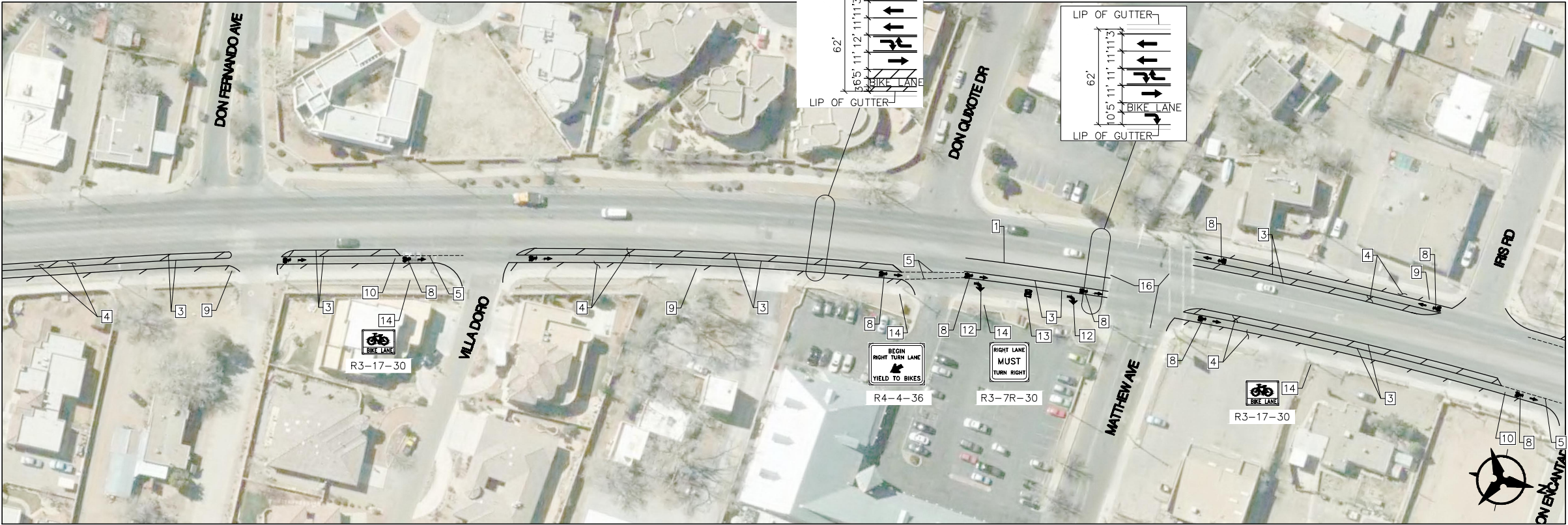

MATCH LINE "C"

MATCH LINE "C"

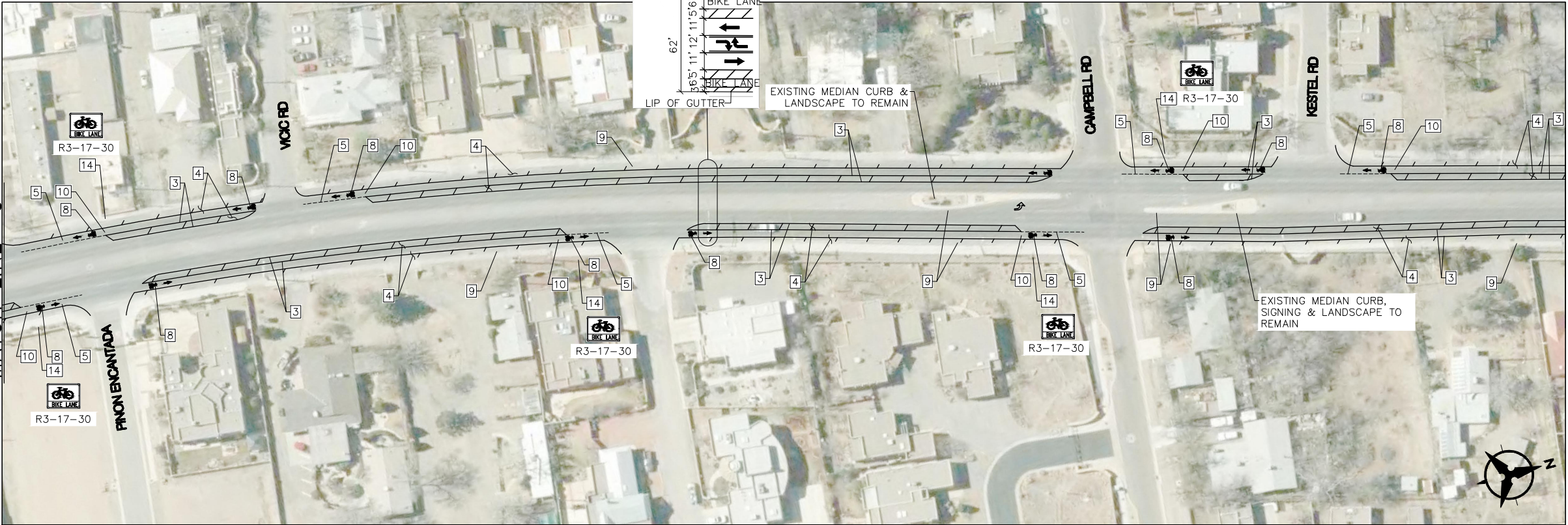

MATCH LINE "D"

GENERAL NOTES

- CONTRACTOR SHALL PLACE ALL SIGNS WITHIN EXISTING RIGHT OF WAY WITH EDGE OF SIGN OFFSET A MINIMUM OF 18" FROM FACE OF CURB, AND MAINTAINING A MINIMUM OF 3' CLEAR SIDEWALK WIDTH.
- ALL SIGNING & STRIPING SHALL BE INSTALLED IN ACCORDANCE WITH THE LATEST EDITION OF THE MUTCD.
- REFER TO COA STD DWG 2900-105 FOR PLACEMENT OF LEFT AND RIGHT ARROWS AND WORD "ONLY" PAVEMENT MARKINGS IN TURN LANES.
- ALL EXISTING SIGNS TO REMAIN UNLESS OTHERWISE INDICATED

KEYED NOTES

- INSTALL REFLECTORIZED PAINTED 4" SOLID WHITE STRIPE
- NOT USED
- INSTALL REFLECTORIZED PAINTED 6" SOLID WHITE STRIPE.
- INSTALL REFLECTORIZED PAINTED 4" SOLID WHITE STRIPE 30' ANGLE AT 20' SPACING.
- INSTALL REFLECTORIZED PAINTED 4" DOTTED WHITE STRIPE - 2' LINE AND 4' GAP.
- NOT USED.
- NOT USED.
- INSTALL REFLECTORIZED PLASTIC BIKE SYMBOL AND BIKE LANE ARROW PER DETAIL DWG 2900-301
- APPROXIMATE LOCATION OF EDGE OF ASPHALT/LIP OF GUTTER (TO REMAIN)
- BUFFER END TREATMENT PER DETAIL SHEET 6
- NOT USED.
- INSTALL REFLECTORIZED PLASTIC WHITE RIGHT ARROW.
- INSTALL REFLECTORIZED PLASTIC WORD "ONLY"
- NEW SIGN AND SIGN POST
- INSTALL REFLECTORIZED PLASTIC WHITE RIGHT LANE DROP ARROW
- EXISTING CROSSWALKS & STOP BARS TO REMAIN.

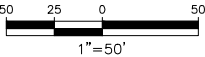

Bohannon & Huston
www.bhinc.com 800.877.5332



CITY OF ALBUQUERQUE
DEPARTMENT OF
MUNICIPAL DEVELOPMENT

RIO GRANDE BLVD RESTRIPIING FROM MATTHEW AVE TO GRIEGOS RD
SIGNING AND STRIPING
DON RENANDO AVE TO KESRTAL PL

DESIGN REVIEW COMMITTEE	CITY ENGINEER APPROVAL	LAST DESIGN UPDATE	MO./DAY/YR.	MO./DAY/YR.

MATCH LINE "E"

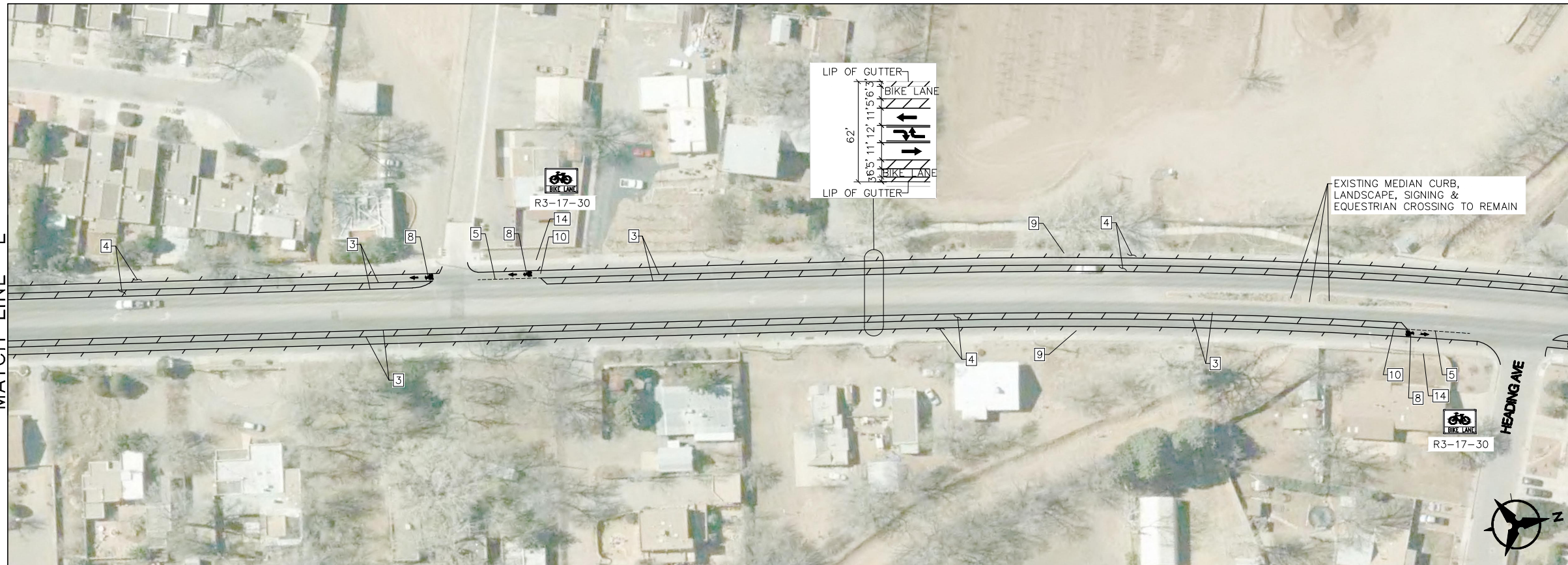
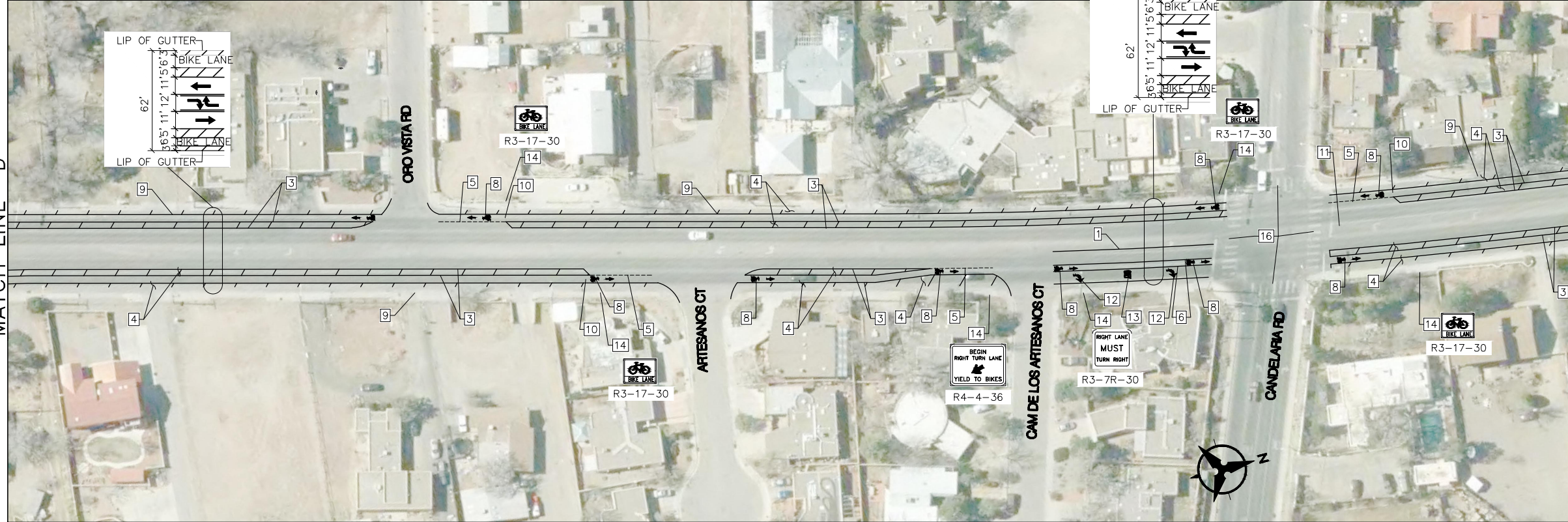

MATCH LINE "E"

MATCH LINE "F"

KEYED NOTES

1. CONTRACTOR SHALL PLACE ALL SIGNS WITHIN EXISTING RIGHT OF WAY WITH EDGE OF SIGN OFFSET A MINIMUM OF 18" FROM FACE OF CURB, AND MAINTAINING A MINIMUM OF 3' CLEAR SIDEWALK WIDTH.
2. ALL SIGNING & STRIPING SHALL BE INSTALLED IN ACCORDANCE WITH THE LATEST EDITION OF THE MUTCD.
3. REFER TO COA STD DWG 2900-105 FOR PLACEMENT OF LEFT AND RIGHT ARROWS AND WORD "ONLY" PAVEMENT MARKINGS IN TURN LANES.
4. ALL EXISTING SIGNS TO REMAIN UNLESS OTHERWISE INDICATED

- 1] INSTALL REFLECTORIZED PAINTED 4" SOLID WHITE STRIPE
- 2] NOT USED
- 3] INSTALL REFLECTORIZED PAINTED 6" SOLID WHITE STRIPE.
- 4] INSTALL REFLECTORIZED PAINTED 4" SOLID WHITE STRIPE 30°
ANGLE AT 20' SPACING.
- 5] INSTALL REFLECTORIZED PAINTED 4" DOTTED WHITE STRIPE -
2' LINE AND 4' GAP.
- 6] NOT USED.
- 7] NOT USED.
- 8] INSTALL REFLECTORIZED PLASTIC BIKE SYMBOL AND BIKE LANE
ARROW PER DETAIL DWG 2900-301
- 9] APPROXIMATE LOCATION OF EDGE OF ASPHALT/LIP OF GUTTER
(TO REMAIN)
- 10] BUFFER END TREATMENT PER DETAIL SHEET 6
- 11] NOT USED.
- 12] INSTALL REFLECTORIZED PLASTIC WHITE RIGHT ARROW.
- 13] INSTALL REFLECTORIZED PLASTIC WORD "ONLY"
- 14] NEW SIGN AND SIGN POST
- 15] NSTALL REFLECTORIZED PLASTIC WHITE RIGHT LANE DROP
ARROW
- 16] EXISITNG CROSSWALKS & STOP BARS TO REMAIN.

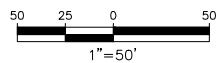

Bohannon  **Huston**
www.bhinc.com 800.877.5332



CITY OF ALBUQUERQUE
DEPARTMENT OF
MUNICIPAL DEVELOPMENT

RIO GRANDE BLVD RESTRIPIING FROM MATTHEW AVE TO GRIEGOS RD
SIGNING AND STRIPING
ORO VISTA RD TO HEADINGLY AVE

DESIGN REVIEW COMMITTEE	CITY ENGINEER APPROVAL	LAST DESIGN UPDATE	MO./DAY/YR.	MO./DAY/YR.

CITY PROJECT NO.	ZONE MAP NO.	SHEET	OF
---		6	8

ENGINEER'S SEAL	SURVEY INFORMATION		BENCH MARKS	AS-BUILT INFORMATION	
	FIELD NOTES				
	NO.	BY	DATE	CONTRACTOR WORK STAKED BY	DATE
				INSPECTOR'S ACCEPTANCE BY	DATE
				FIELD VERIFICATION BY	DATE
				DRAWINGS CORRECTED BY	DATE
				MICRO-FILM INFORMATION	
				RECORDED BY	DATE
				NO.	DATE

[illegible]

MATCH LINE "F"

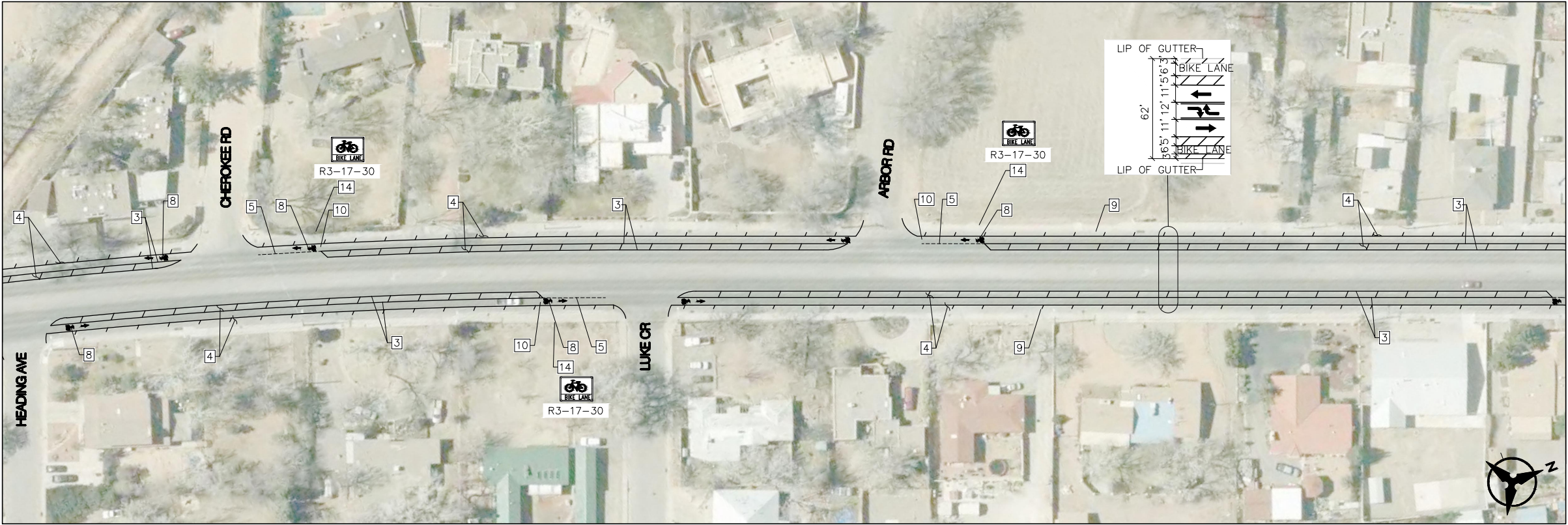

MATCH LINE "G"

MATCH LINE "G"

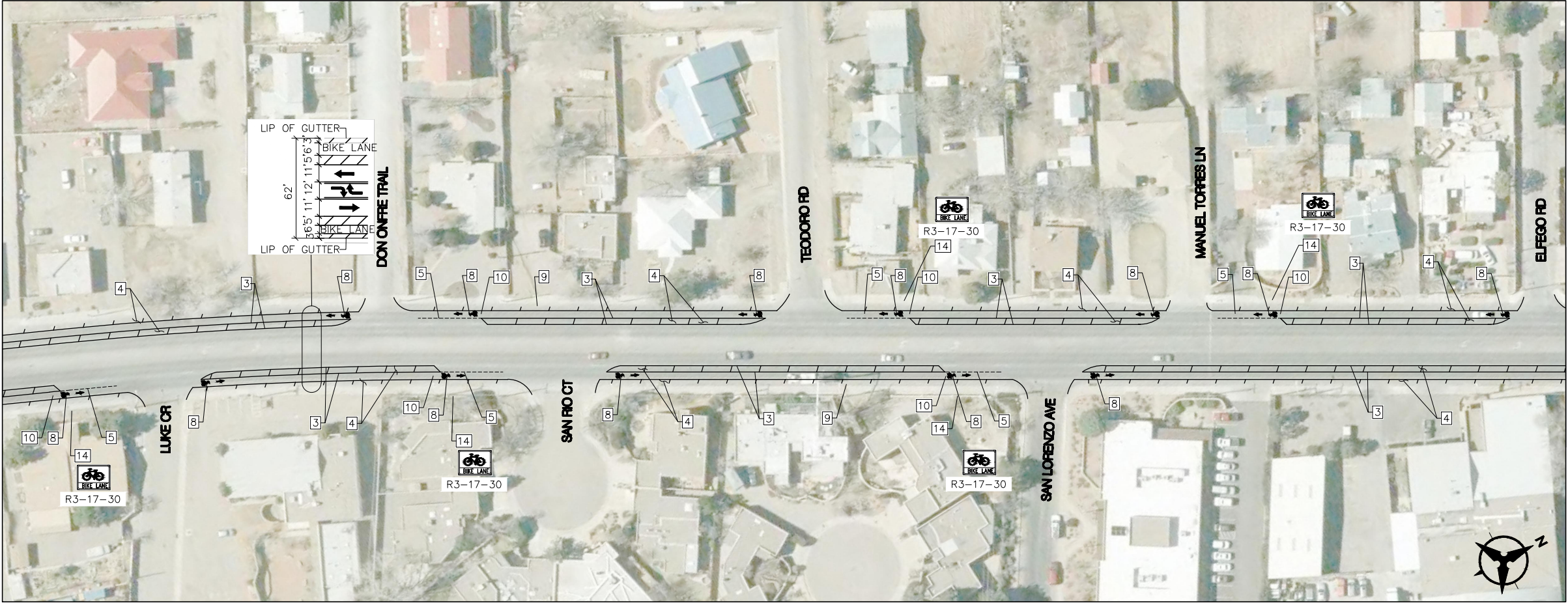

MATCH LINE "H"

GENERAL NOTES

1. CONTRACTOR SHALL PLACE ALL SIGNS WITHIN EXISTING RIGHT OF WAY WITH EDGE OF SIGN OFFSET A MINIMUM OF 18" FROM FACE OF CURB, AND MAINTAINING A MINIMUM OF 3' CLEAR SIDEWALK WIDTH.
2. ALL SIGNING & STRIPING SHALL BE INSTALLED IN ACCORDANCE WITH THE LATEST EDITION OF THE MUTCD.
3. REFER TO COA STD DWG 2900-105 FOR PLACEMENT OF LEFT AND RIGHT ARROWS AND WORD "ONLY" PAVEMENT MARKINGS IN TURN LANES.
4. ALL EXISTING SIGNS TO REMAIN UNLESS OTHERWISE INDICATED

KEYED NOTES

- 1 INSTALL REFLECTORIZED PAINTED 4" SOLID WHITE STRIPE
- 2 NOT USED
- 3 INSTALL REFLECTORIZED PAINTED 6" SOLID WHITE STRIPE.
- 4 INSTALL REFLECTORIZED PAINTED 4" SOLID WHITE STRIPE 30° ANGLE AT 20' SPACING.
- 5 INSTALL REFLECTORIZED PAINTED 4" DOTTED WHITE STRIPE - 2' LINE AND 4' GAP.
- 6 NOT USED.
- 7 NOT USED.
- 8 INSTALL REFLECTORIZED PLASTIC BIKE SYMBOL AND BIKE LANE ARROW PER DETAIL DWG 2900-301
- 9 APPROXIMATE LOCATION OF EDGE OF ASPHALT/LIP OF GUTTER (TO REMAIN)
- 10 BUFFER END TREATMENT PER DETAIL SHEET 6
- 11 NOT USED.
- 12 INSTALL REFLECTORIZED PLASTIC WHITE RIGHT ARROW.
- 13 INSTALL REFLECTORIZED PLASTIC WORD "ONLY"
- 14 NEW SIGN AND SIGN POST
- 15 NSTALL REFLECTORIZED PLASTIC WHITE RIGHT LANE DROP ARROW
- 16 EXISTING CROSSWALKS & STOP BARS TO REMAIN.

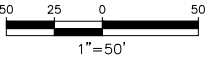

Bohannon & Huston
www.bhinc.com 800.877.5332



CITY OF ALBUQUERQUE
DEPARTMENT OF
MUNICIPAL DEVELOPMENT

RIO GRANDE BLVD RESTRIPIING FROM MATTHEW AVE TO GRIEGOS RD
SIGNING AND STRIPING
CHEROKEE RD TO EL FUEGO RD

DESIGN REVIEW COMMITTEE	CITY ENGINEER APPROVAL	LAST DESIGN UPDATE	MO./DAY/YR.	MO./DAY/YR.

CITY PROJECT NO.	ZONE MAP NO.	SHEET	OF
----		7	8

AS-BUILT INFORMATION				BENCH MARKS				SURVEY INFORMATION				ENGINEER'S SEAL			
CONTRACTOR	DATE	STARTED BY	DATE	NO.	BY	DATE		NO.	BY	DATE					
INSPECTOR'S ACCEPTANCE BY	DATE	VERIFICATION BY	DATE												
DRAWINGS CORRECTED BY	DATE														
MICRO-FILM INFORMATION	DATE														
RECORDED BY	DATE														
NO.															

