

File Path: E:\WORK\2007\20071815\20071815.DWG  
File Name: 71815\_CV.DWG  
Plot Date: 04-16-2009  
Plot Time: 07:05 am

## LEGEND

### MATERIALS

CONCRETE  
RIP-RAP

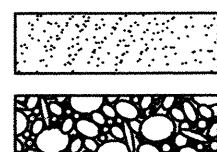

### LINES

SUBDIVISION BOUNDARY  
PROPERTY LINE (PLAN)  
PROPERTY LINE (SECTION)  
CENTERLINE  
EASEMENT LINE  
MATCH LINE  
SECTION CUT LINE

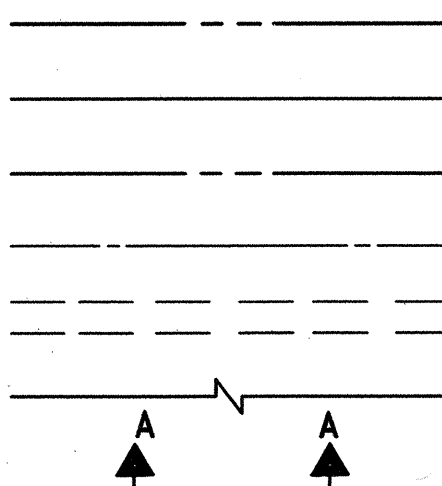

### EARTHWORK

CONTOUR LINE  
SPOT ELEVATION  
PROJECT / PHASE BOUNDARY  
FLOWLINE  
DIRECTION OF FLOW

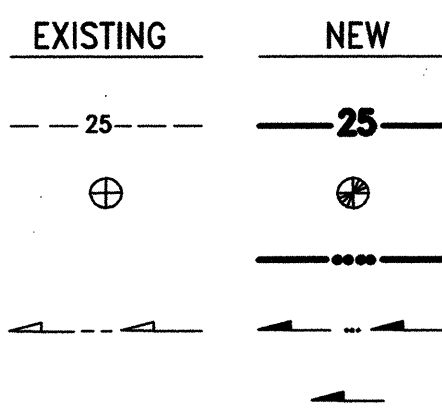

### MISCELLANEOUS UTILITIES

GAS LINE  
UNDERGROUND TELEPHONE  
UNDERGROUND ELECTRICAL  
STORM DRAIN  
STORM DRAIN MANHOLE  
STORM DRAIN INLET

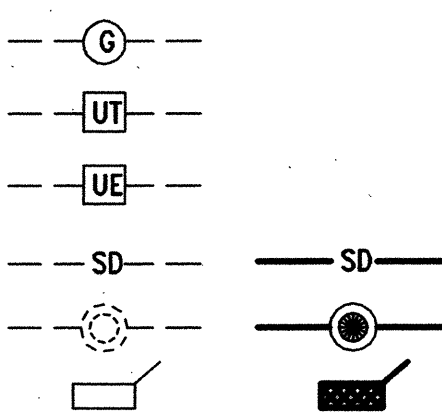

### SANITARY SEWER

SANITARY SEWER LINE  
SANITARY SEWER MANHOLE  
SAS SERVICE CONNECTIONS  
SAS CAP OR PLUG  
ENCASEMENT

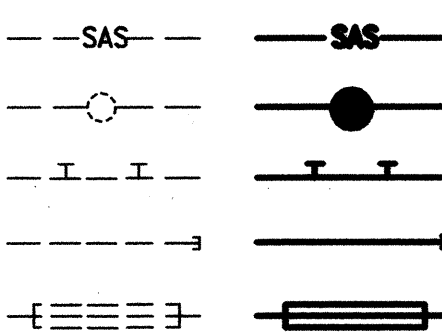

### WATER

WATER LINE  
WATER SERVICE CONNECTIONS  
GATE VALVE  
FIRE HYDRANT  
BUTTERFLY VALVE  
REDUCER  
WATER PRESSURE ZONE BOUNDARY

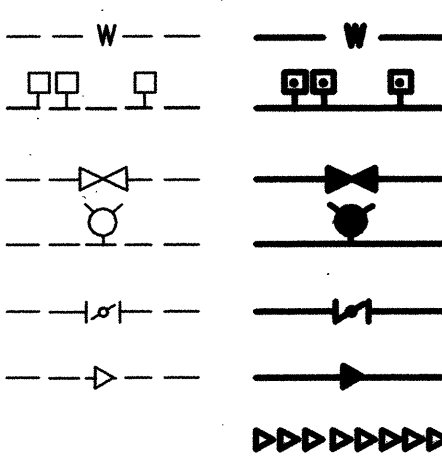

### WATER FITTINGS

CAPS AND PLUGS  
ELBOW  
CROSS  
TEE

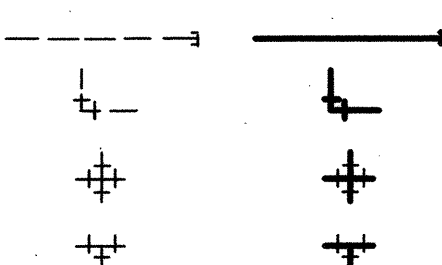

### MISCELLANEOUS

CHAINLINK FENCE  
FIELD FENCE  
COMMON YARD WALL  
RETAINING WALL  
POWER OR TELEPHONE POLE

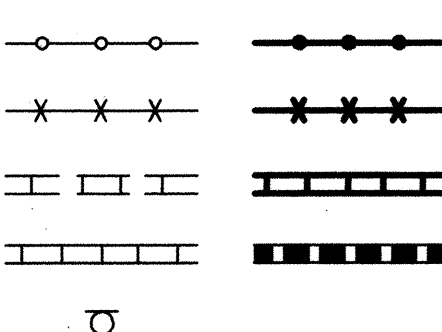

2 3 4 5 6 7 8 9 10 11 12 13 14 15  
26-7814-82-2010

SCANNED BY  
PLANNING

# RECORD DRAWING CONSTRUCTION PLANS

for

## 5th STREET S.W. WATER LINE EXTENSION

## FOR CORONADO ELEMENTARY SCHOOL ALBUQUERQUE, NEW MEXICO APRIL, 2009

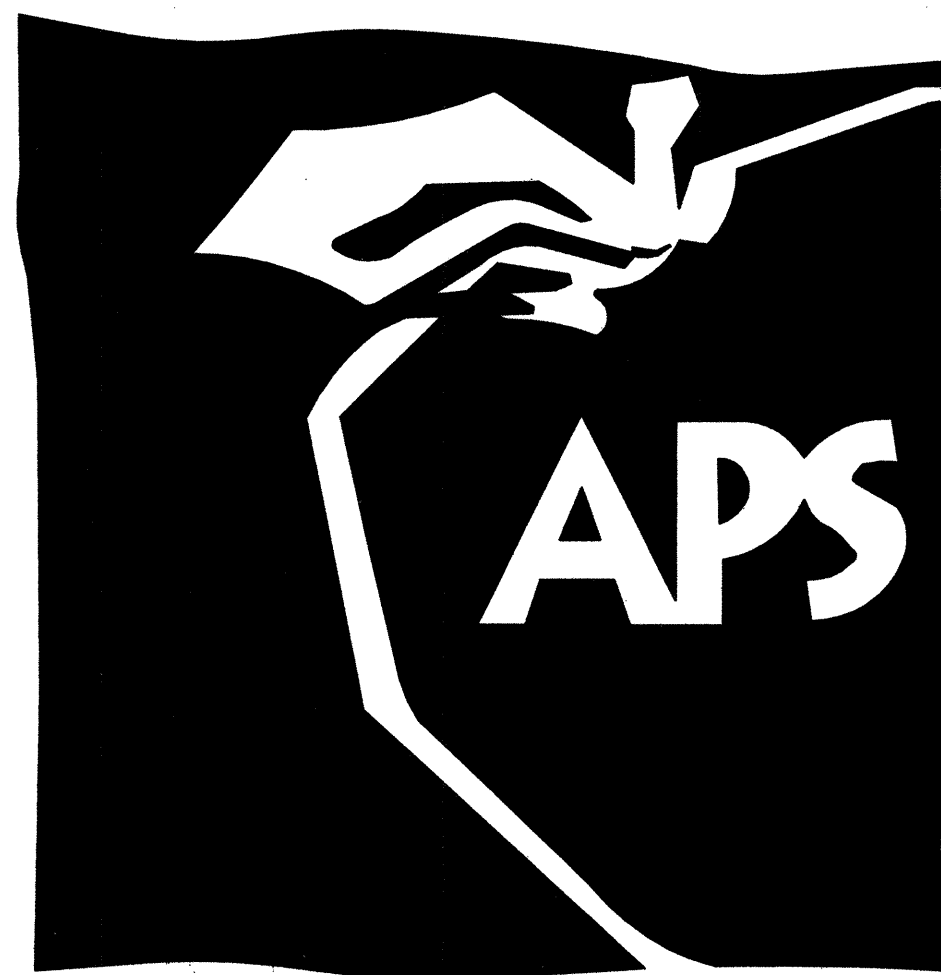

### INDEX OF DRAWINGS

SHEET	DESCRIPTION
1	COVER SHEET, VICINITY MAP, GENERAL NOTES, LEGEND AND INDEX OF DRAWINGS
2	OVERALL PLAN (FOR INFORMATION)
3	PLAN AND PROFILE
4	SECTIONS, DETAILS AND WATER VALVE SHUTOFF PLAN

### CERTIFICATE OF SUBSTANTIAL COMPLIANCE

I, JEFFREY G. MORTENSEN, NMPE 8547, OF THE FIRM HIGH MESA CONSULTING GROUP, HEREBY CERTIFY THAT THE INFRASTRUCTURE CONSTRUCTED AS PART OF THIS PROJECT HAS BEEN INSPECTED BY ME OR PERSONNEL UNDER MY DIRECT SUPERVISION AND, TO THE BEST OF MY KNOWLEDGE AND BELIEF, HAS BEEN CONSTRUCTED IN ACCORDANCE WITH THE PLANS AND SPECIFICATIONS AND THE ORIGINAL DESIGN INTENT OF THE WATER AUTHORITY APPROVED PLANS DATED 04-18-2009. THE RECORD INFORMATION EDITED ONTO THIS ORIGINAL DESIGN DOCUMENT HAS BEEN OBTAINED BY ME OR UNDER MY DIRECT SUPERVISION AND IS TRUE AND CORRECT TO THE BEST OF MY KNOWLEDGE AND BELIEF. THIS RECORD INFORMATION IS NOT NECESSARILY COMPLETE AND INTENDED ONLY TO VERIFY SUBSTANTIAL COMPLIANCE OF THE DESIGN INTENT OF THIS PROJECT. THOSE RELYING ON THIS DOCUMENT ARE ADVISED TO OBTAIN INDEPENDENT VERIFICATION OF ITS ACCURACY BEFORE USING IT FOR ANY OTHER PURPOSE. THIS CERTIFICATION IS SUBMITTED IN SUPPORT OF A REQUEST FOR ACCEPTANCE OF THE PROJECT BY THE WATER AUTHORITY AND CITY ENGINEER.

JEFFREY G. MORTENSEN, NMPE 8547

DATE

07-15-2009

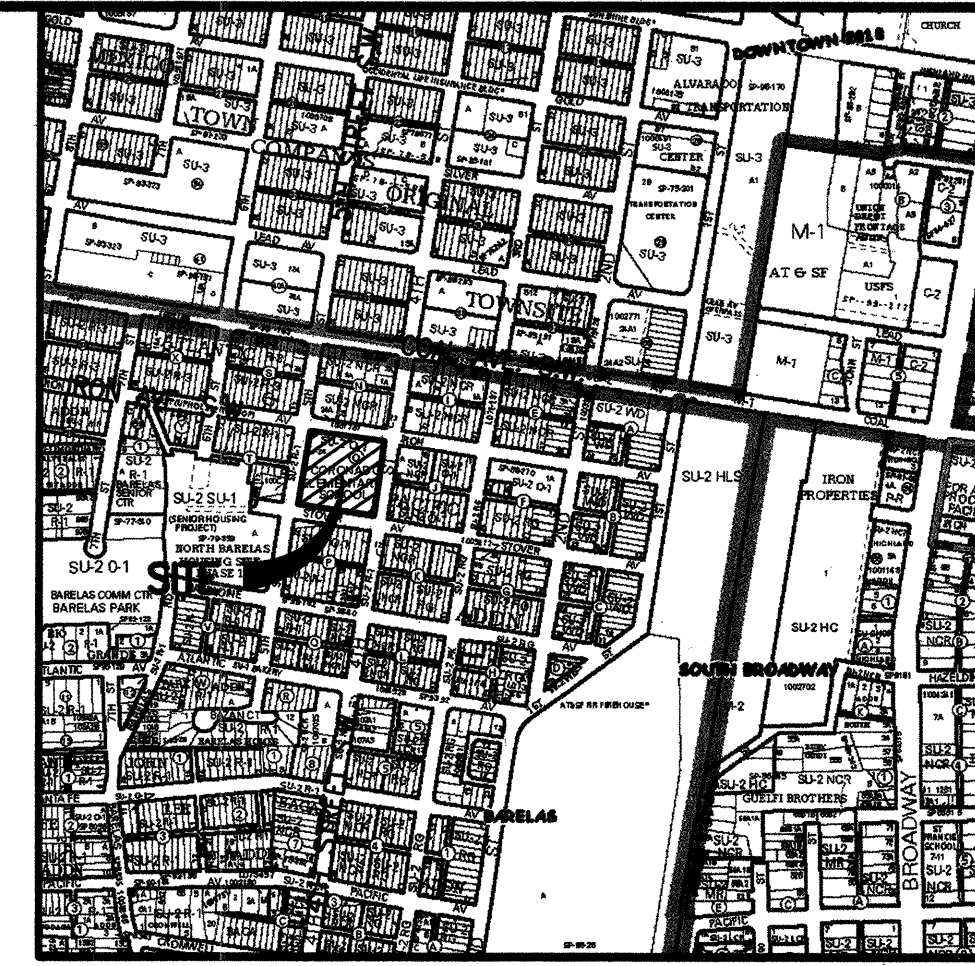
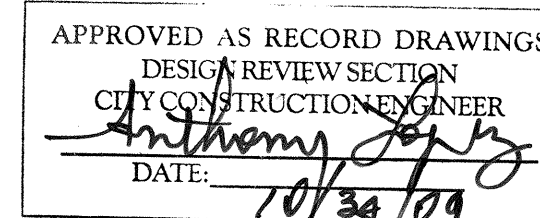

VICINITY MAP  
SCALE: 1" = 750'

K-14

### GENERAL NOTES:

- ALL WORK DETAILED ON THESE PLANS TO BE PERFORMED UNDER CONTRACT SHALL, EXCEPT AS OTHERWISE STATED OR PROVIDED FOR HEREON, BE CONSTRUCTED IN ACCORDANCE WITH THE CITY OF ALBUQUERQUE STANDARD SPECIFICATIONS-PUBLIC WORKS CONSTRUCTION-1986-UPDATE NO. 7, INCLUDING AMENDMENT #1.
- TWO (2) WORKING DAYS PRIOR TO ANY EXCAVATION, CONTRACTOR MUST CONTACT NEW MEXICO ONE CALL SYSTEM, 280-1990, (ALBUQUERQUE AREA) 1-800-321-ALERT (2537) (STATEWIDE) FOR LOCATION OF EXISTING PUBLIC UTILITIES AND ABASTO UTILITY LOCATING COMPANY (889-3341) FOR THE LOCATION OF EXISTING PRIVATE UTILITIES ON APS PROPERTY.
- IF ANY UTILITY LINES, PIPELINES, OR UNDERGROUND UTILITY LINES ARE SHOWN ON THESE DRAWINGS, THEY ARE SHOWN IN AN APPROXIMATE MANNER ONLY, AND SUCH LINES MAY EXIST WHERE NONE ARE SHOWN. IF ANY SUCH EXISTING LINES ARE SHOWN, THE LOCATION IS BASED UPON INFORMATION PROVIDED BY THE OWNER OF SAID UTILITY, AND THE INFORMATION MAY BE INCOMPLETE, OR MAY BE OBSOLETE BY THE TIME CONSTRUCTION COMMENCES. THE ENGINEER HAS CONDUCTED ONLY PRELIMINARY INVESTIGATION OF THE LOCATION, DEPTH, SIZE, OR TYPE OF EXISTING UTILITY LINES. THIS INVESTIGATION IS NOT CONCLUSIVE, AND MAY NOT BE COMPLETE, THEREFORE, MAKES NO REPRESENTATION PERTAINING THERETO, AND ASSUMES NO RESPONSIBILITY OR LIABILITY THEREFOR. THE CONTRACTOR SHALL INFORM ITSELF OF THE LOCATION OF ANY UTILITY LINE, PIPELINE, OR UNDERGROUND UTILITY LINE IN OR NEAR THE AREA OF THE WORK IN ADVANCE OF AND DURING EXCAVATION WORK. THE CONTRACTOR IS FULLY RESPONSIBLE FOR ANY AND ALL DAMAGE CAUSED BY ITS FAILURE TO LOCATE, IDENTIFY AND PRESERVE ANY AND ALL EXISTING UTILITIES, PIPELINES, AND UNDERGROUND UTILITY LINES. IN PLANNING AND CONDUCTING EXCAVATION, THE CONTRACTOR SHALL COMPLY WITH STATE, MUNICIPAL AND LOCAL ORDINANCES, RULES AND REGULATIONS, IF ANY, PERTAINING TO THE LOCATION OF THESE LINES AND FACILITIES.
- SHOULD A CONFLICT EXIST BETWEEN THESE PLANS AND ACTUAL FIELD CONDITIONS, THE CONTRACTOR SHALL PROMPTLY NOTIFY THE ENGINEER IN WRITING SO THAT THE CONFLICT CAN BE RESOLVED WITH A MINIMUM AMOUNT OF DELAY FOR ALL PARTIES.
- THE CONTRACTOR SHALL MAINTAIN ACCESS TO ADJACENT PROPERTIES DURING CONSTRUCTION.
- ALL WORK ON THIS PROJECT SHALL BE PERFORMED IN ACCORDANCE WITH APPLICABLE FEDERAL, STATE AND LOCAL LAWS, RULES AND REGULATIONS CONCERNING SAFETY AND HEALTH.
- ALL UTILITIES AND UTILITY SERVICE LINES SHALL BE INSTALLED PRIOR TO PAVING.
- BACKFILL COMPACTION SHALL BE ACCORDING TO SPECIFIED STREET USE OR PER COA STANDARD DRAWING 2465, WHICHEVER IS MORE STRINGENT.
- TACK COAT REQUIREMENTS SHALL BE DETERMINED DURING CONSTRUCTION BY THE PROJECT ENGINEER.
- SIDEWALKS AND WHEELCHAIR RAMPS WITHIN THE CURB RETURNS SHALL BE CONSTRUCTED WHEREVER A NEW CURB RETURN IS CONSTRUCTED.
- IF CURB IS DEEPENED FOR A DRIVEPAD OR A HANDICAP RAMP, THE DRIVEPAD OR RAMP SHALL BE CONSTRUCTED PRIOR TO ACCEPTANCE OF THE CURB AND GUTTER.
- ALL STORM DRAINAGE FACILITIES SHALL BE COMPLETED PRIOR TO FINAL ACCEPTANCE.
- CONTRACTOR SHALL COORDINATE WITH THE WATER AUTHORITY FOR THE EXECUTION OF THE VALVE SHUT OFF PLAN, NOT LESS THAN SEVEN (7) WORKING DAYS IN ADVANCE OF ANY WORK THAT MAY AFFECT THE EXISTING PUBLIC WATER UTILITIES. ONLY WATER AUTHORITY PERSONNEL SHALL OPERATE EXISTING VALVES. REFER TO SECTION 18 OF THE SPECIFICATION. THE WATER AUTHORITY PHONE NUMBER IS 857-8200.
- CONTRACTOR SHALL NOTIFY THE CITY SURVEYOR NOT LESS THAN SEVEN (7) DAYS PRIOR TO STARTING WORK IN ORDER THAT THE CITY SURVEYOR MAY TAKE NECESSARY MEASURES TO INSURE THE PRESERVATION OF SURVEY MONUMENTS. CONTRACTOR SHALL NOT DISTURB PERMANENT SURVEY MONUMENTS WITHOUT THE CONSENT OF THE CITY SURVEYOR AND SHALL NOTIFY THE CITY SURVEYOR AND BEAR THE EXPENSE OF REPLACING ANY THAT MAY BE DISTURBED WITHOUT PERMISSION. REPLACEMENT SHALL BE DONE ONLY BY THE CITY SURVEYOR. WHEN A CHANGE IS MADE IN THE FINISHED ELEVATION OF THE PAVEMENT OF ANY ROADWAY IN WHICH A PERMANENT SURVEY MONUMENT IS LOCATED, CONTRACTOR SHALL, AT HIS OWN EXPENSE, ADJUST THE MONUMENT COVER TO THE NEW GRADE UNLESS OTHERWISE SPECIFIED. REFER TO SECTION 4.4 OF THE SPECIFICATIONS.
- SEVEN (7) WORKING DAYS PRIOR TO BEGINNING CONSTRUCTION THE CONTRACTOR SHALL SUBMIT TO THE CONSTRUCTION COORDINATION DIVISION A DETAILED CONSTRUCTION SCHEDULE. TWO (2) WORKING DAYS PRIOR TO CONSTRUCTION THE CONTRACTOR SHALL OBTAIN A BARRICADE PERMIT FROM THE CONSTRUCTION COORDINATION DIVISION. CONTRACTOR SHALL NOTIFY BARRICADE ENGINEER (924-3400) PRIOR TO OCCUPYING AN INTERSECTION. CONTRACTOR MUST REFER TO SECTION 19 OF THE STANDARD SPECIFICATION FOR TRAFFIC CONTROL.
- ALL STREET STRIPING ALTERED OR DESTROYED SHALL BE REPLACED WITH PLASTIC REFLECTORIZED STRIPING BY CONTRACTOR TO EXISTING LOCATION OR AS INDICATED BY THIS PLAN SET.
- CAUTION: THESE DRAWINGS DO NOT INCLUDE NECESSARY COMPONENTS FOR CONSTRUCTION SAFETY WHICH SHALL REMAIN THE RESPONSIBILITY OF THE CONTRACTOR. ALL EXCAVATION, TRENCHING AND SHORING ACTIVITIES MUST BE CARRIED-OUT IN ACCORDANCE WITH OSHA 29 CFR 1926, SUBPART P-EXCAVATIONS.
- ANY WORK OCCURRING WITHIN AN ARTERIAL ROADWAY REQUIRES TWENTY-FOUR HOUR CONSTRUCTION.
- CONTRACTOR SHALL MAINTAIN A GRAFFITI-FREE WORK SITE. CONTRACTOR SHALL PROMPTLY REMOVE ANY AND ALL GRAFFITI FROM EQUIPMENT, WHETHER PERMANENT OR TEMPORARY.
- WHEN APPLICABLE, CONTRACTOR SHALL, ON BEHALF OF THE OWNER AND OPERATORS, SECURE "TOPSOIL DISTURBANCE PERMIT" FROM THE CITY AND/OR FILE A NOTICE OF INTENT (N.O.I.) WITH THE EPA PRIOR TO BEGINNING CONSTRUCTION.
- CONTRACTOR SHALL BE RESPONSIBLE FOR PROVIDING AND MAINTAINING ALL CONSTRUCTION SIGNING UNTIL THE PROJECT HAS BEEN ACCEPTED BY THE CITY OF ALBUQUERQUE.
- IF HUMAN REMAINS ARE ENCOUNTERED BY CONSTRUCTION ACTIVITIES, ALL CONSTRUCTION WORK SHALL CEASE AND THE OFFICE OF THE MEDICAL INVESTIGATOR SHALL BE CONTACTED FOR FURTHER INSTRUCTION.

HIGH MESA Consulting Group

6010-B MIDWAY PARK BLVD. NE • ALBUQUERQUE, NEW MEXICO 87109  
PHONE: 505.345.4250 • FAX: 505.345.4254 • www.hghmesa.com

2007.181.5

REV.	SHEETS	CITY ENGINEER	DATE	USER	DEPARTMENT	DATE	USER	DEPARTMENT	DATE
1	4		7-2009						
ENGINEERS STAMP & SIGNATURE		APPROVALS		ENGINEER		DATE		*****	
		DRC Chairman		S. Woodall		4/28/09		APPROVED FOR CONSTRUCTION	
		Transportation		S. Woodall		04/27/09			
		Water/Wastewater		S. Woodall		4-27-09			
		Hydrology		S. Woodall		4-27-09			
C.I.P.									
Const. Mngmt.								City Engineer	
Const. Coord.								Date	
City Project No.		781482		SHEET		1		OF 4	



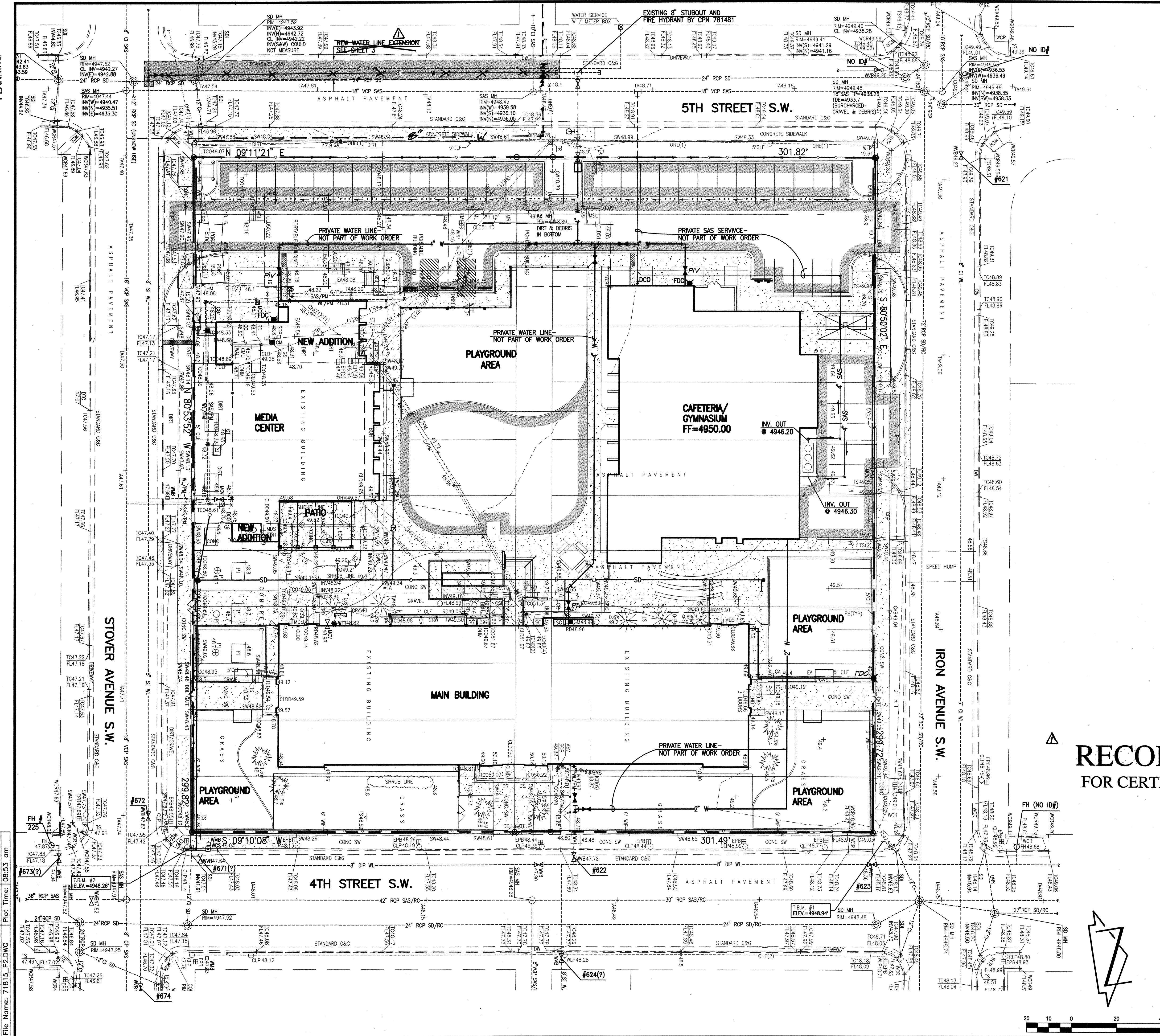

# **RECORD DRAWING** FOR CERTIFICATION, SEE SHEET 1

LEGAL DESCRIPTION				BENCHMARKS				SURVEY NOTE			
<p>LOTS 1 THROUGH 24, INCLUSIVE, BLOCK 0, THE ATLANTIC AND PACIFIC ADDITION, ALBUQUERQUE, NEW MEXICO, AS THE SAME IS SHOWN AND DESIGNATED ON THE PLAT FILED IN THE OFFICE OF THE COUNTY CLERK OF BERNALILLO COUNTY, NEW MEXICO ON APRIL 24, 1888, BOOK C, PAGE 154; TOGETHER WITH THE VACATED PUBLIC ALLEY DESCRIBED BY COMMISSION ORDINANCE NO. 425 ADOPTED ON APRIL 14, 1936.</p>				<p>T.B.M. #1 A CHISELED "X" IN CONCRETE SIDEWALK LOCATED NORTH OF NORTHEAST PROPERTY CORNER, AS SHOWN ON THIS SHEET. ELEVATION = 4948.94 FEET (NGVD 1929)</p>				<p>T.B.M. #2 A CHISELED "X" IN CONCRETE SIDEWALK LOCATED EAST OF SOUTHEAST PROPERTY CORNER, AS SHOWN ON THIS SHEET. ELEVATION = 4948.26 FEET (NGVD 1929)</p>			
<p>THIS IS NOT A BOUNDARY SURVEY; DATA IS SHOWN FOR ORIENTATION ONLY. THE BOUNDARY INFORMATION DEPICTED BY THIS PLAN IS BASED UPON THE HIGH MESA CONSULTING GROUP (NMPS 11184) SURVEY DATED 01-22-2008. THE TOPOGRAPHIC INFORMATION DEPICTED HEREON IS BASED UPON THE HIGH MESA CONSULTING GROUP (NMPS 11184) SURVEY DATED 01-22-2008.</p>											
AS BUILT INFORMATION				BENCH MARKS				SURVEY INFORMATION			
<p>CONTRACTOR: <b>City of Albuquerque</b> DATE: <b>06-10-09</b></p>				<p>PROJECT BENCHMARK: <b>ACS 1 3/4" ALUMINUM DISK STAMPED, "AS BUILT, 28-K14"</b> DATE: <b>01-22-08</b></p>				<p>FIELD NOTES: <b>HMCG</b> DATE: <b>01-22-08</b></p>			
<p>DESIGNED BY: <b>HMCG</b> DATE: <b>07-10-09</b></p>				<p>RECORDED BY: <b>HMCG</b> DATE: <b>07-10-09</b></p>				<p>FOR T.B.M.'S, SEE NOTE STRIP</p>			
<p>ENGINEER'S SEAL <b>07-15-2009</b></p>				<p>REMARKS DESIGN</p>				<p>DATE 04-13-2009</p>			
<p>DESIGNED BY: <b>JGM</b> DATE: <b>04-2009</b></p>				<p>DRAWN BY: <b>JLP</b> DATE: <b>04-2009</b></p>				<p>CHECKED BY: <b>JGM</b> DATE: <b>04-2009</b></p>			
<p><b>HIGH MESA Consulting Group</b> 6010-B MIDWAY PARK BLVD. NE • ALBUQUERQUE, NEW MEXICO 87109 PHONE: 505.345.4250 • FAX: 505.345.4254 • www.highmesacg.com 2007.181.5</p>											
<p>CITY OF ALBUQUERQUE PUBLIC WORKS DEPARTMENT ENGINEERING DEVELOPMENT GROUP</p>											
<p>TITLE: <b>OVERALL PLAN (FOR INFORMATION) 5TH STREET SW WATER LINE EXTENSION CORONADO ELEMENTARY SCHOOL</b></p>											
<p>Design Review Committee</p>				<p>City Engineer Approval</p>				<p>Last Design Update</p>			
<p>City Project No. <b>781482</b></p>				<p>Zone Map No. <b>K-14</b></p>				<p>Sheet <b>2</b> of <b>4</b></p>			



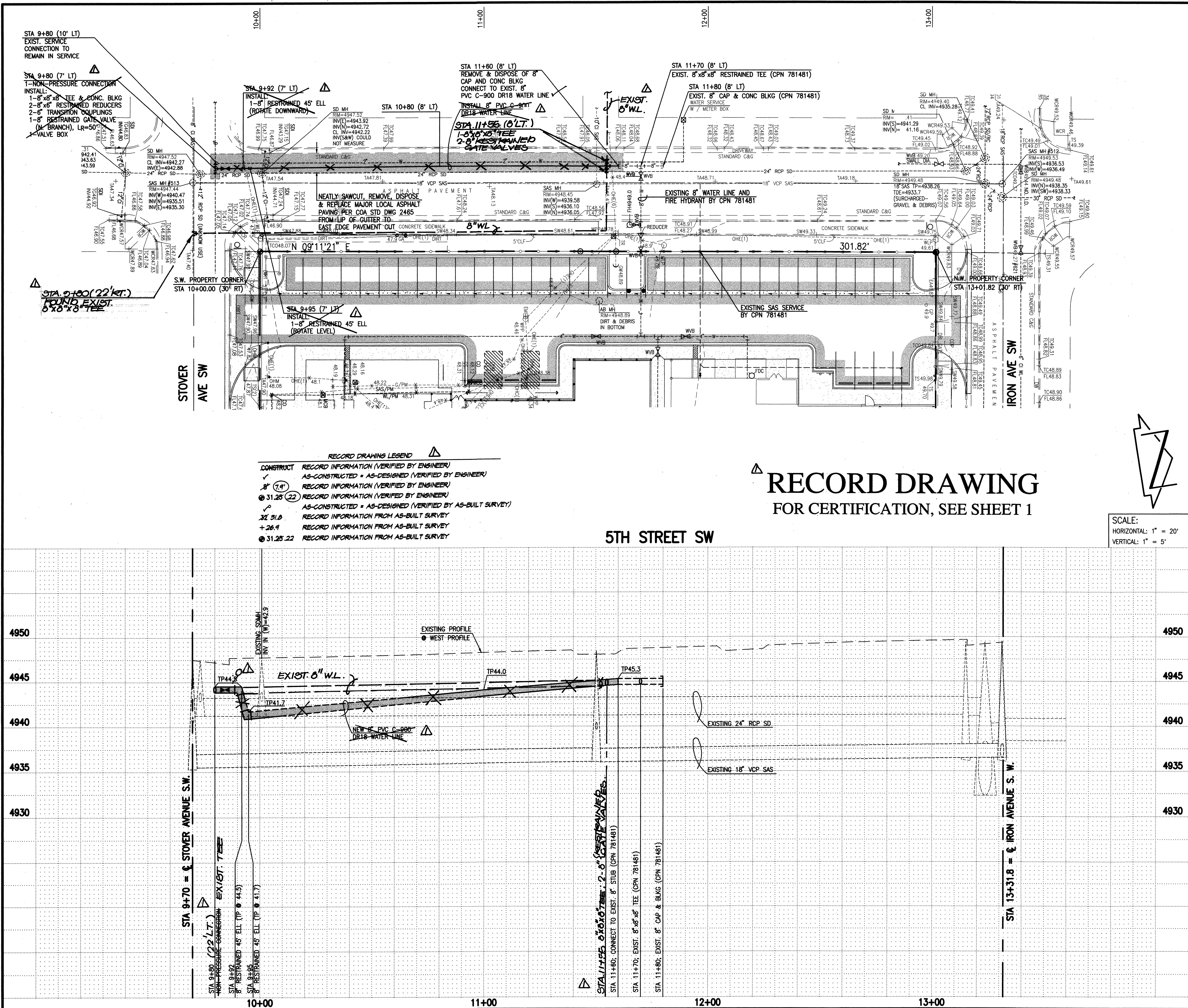

**RECORD DRAWING LEGEND**

CONSTRUCT RECORD INFORMATION (VERIFIED BY ENGINEER)  
 ✓ AS-CONSTRUCTED = AS-DESIGNED (VERIFIED BY ENGINEER)  
 8" (1.9) RECORD INFORMATION (VERIFIED BY ENGINEER)  
 31.25 (22) RECORD INFORMATION (VERIFIED BY ENGINEER)  
 ✓ AS-CONSTRUCTED = AS-DESIGNED (VERIFIED BY AS-BUILT SURVEY)  
 31.8 RECORD INFORMATION FROM AS-BUILT SURVEY  
 +26.9 RECORD INFORMATION FROM AS-BUILT SURVEY  
 31.25 22 RECORD INFORMATION FROM AS-BUILT SURVEY

# **RECORD DRAWING** FOR CERTIFICATION, SEE SHEET 1

SCALE:  
HORIZONTAL: 1" = 20'  
VERTICAL: 1" = 5'

- WATER LINE CONSTRUCTION NOTES:**
- ALL STATIONING IS BASED ON STREET CENTERLINE UNLESS INDICATED OTHERWISE.
  - FOR ALL LINES 12" AND SMALLER, WATER MAIN SHALL BE PVC C-900 DR18 PIPE OR AS APPROVED BY THE WATER AUTHORITY. DUCTILE IRON IS AN ACCEPTABLE PIPE MATERIAL IN LIEU OF PVC.
  - FOR ALL LINES 14" AND LARGER, WATER MAIN SHALL BE DUCTILE IRON OR PVC C-905 OR AS APPROVED BY THE WATER AUTHORITY. CONCRETE CYLINDER IS AN ACCEPTABLE PIPE MATERIAL IN LIEU OF DUCTILE IRON.
  - WATER LINE SHALL HAVE A MINIMUM COVER OF 3'-0" (FINISHED GRADE TO TOP OF PIPE) FOR ALL LINES 12" OR SMALLER; 4'-0" MINIMUM COVER FOR LINES 14" OR LARGER. EXTRA DEPTH TRENCHING, IF REQUIRED, SHALL BE CONSIDERED INCIDENTAL TO CONSTRUCTION, THEREFORE, NO SEPARATE PAYMENT WILL BE MADE.
  - ELECTRONIC MARKER SPHERES (EMS) SHALL BE INSTALLED IN ACCORDANCE WITH THE STANDARD SPECIFICATION, SECTION 170.
  - IN ACCORDANCE WITH SECTION 801 OF THE "STANDARD SPECIFICATIONS", METALLIZED DETECTABLE WARNING TAPE SHALL BE INSTALLED 18" ABOVE ALL PVC PIPE INSTALLED ON THIS PROJECT.
  - VALVE STEM AND FIRE HYDRANT EXTENSIONS SHALL BE PROVIDED IN ACCORDANCE WITH THE STANDARD SPECIFICATIONS. THE COST OF EACH EXTENSION SHALL BE CONSIDERED INCIDENTAL TO CONSTRUCTION THEREFORE NO SEPARATE PAYMENT WILL BE MADE.
  - JOINT RESTRAINT SHALL BE CONSIDERED INCIDENTAL TO WATER LINE CONSTRUCTION THEREFORE NO SEPARATE PAYMENT WILL BE MADE.
  - JOINT RESTRAINT SHALL BE PROVIDED ON ALL JOINTS OF FIRE HYDRANT LEGS FROM TEE TO FIRE HYDRANT INCLUDING THE TEE AND FIRE HYDRANT.
  - FOR THE PURPOSES OF THIS PROJECT, ALL RESTRAINED JOINTS AND JOINT RESTRAINT SHALL BE MECHANICALLY RESTRAINED. JOINT RESTRAINT LENGTHS SPECIFIED HEREON ARE THE LENGTHS TO BE RESTRAINED EACH SIDE OF THE FITTING.
  - THE CONTRACTOR SHALL BE RESPONSIBLE FOR SELECTING APPROPRIATE MEANS AND METHODS TO EXCAVATE AND TRENCH AND INSTALL PIPE SO AS TO NOT EXCEED RIGHT-OF-WAY OR EASEMENT LIMITS, AND SO AS NOT TO INTERFERE WITH OTHER UTILITIES. THIS SHALL BE CONSIDERED INCIDENTAL TO TRENCHING, THEREFORE, NO SEPARATE PAYMENT WILL BE MADE.
  - THE CONTRACTOR SHALL BE RESPONSIBLE FOR PROTECTING, SUPPORTING AND REPLACING, IF DAMAGED, ALL OTHER UTILITIES ENCOUNTERED DURING CONSTRUCTION. THIS SHALL BE CONSIDERED INCIDENTAL TO TRENCHING, THEREFORE, NO SEPARATE PAYMENT WILL BE MADE.
  - WHERE WATER AND SANITARY SEWER LINES CROSS, THE SANITARY SEWER LINE SHALL BE INSTALLED AS PRESSURE PIPE BETWEEN MANHOLES IF 18 INCHES OF VERTICAL SEPARATION DOES NOT EXIST.
  - ALL FIRE HYDRANTS SHALL BE SECURELY WRAPPED IN BLACK PLASTIC UNTIL SUCH TIME AS THE NEW WATER LINE IS PUT INTO SERVICE BY THE WATER AUTHORITY PERSONNEL.
  - FLUSHING, DISINFECTION AND HYDROSTATIC TESTING OF NEW 8" WATER LINE MUST INCLUDE EXISTING 8" WATER LINE AND FIRE HYDRANT STA 11+60 TO 11+80.
  - ALL TRENCH BACKFILL SHALL BE COMPACTED AT 95% ASTM D-1557.

**SURVEY NOTE**  
THIS IS NOT A BOUNDARY SURVEY; DATA IS SHOWN FOR ORIENTATION ONLY. THE BOUNDARY INFORMATION DEPICTED BY THIS PLAN IS BASED UPON THE HIGH MESA CONSULTING GROUP (NMPS 11184) SURVEY DATED 01-22-2008. THE TOPOGRAPHIC INFORMATION DEPICTED HEREON IS BASED UPON THE RECORD DRAWINGS FOR CPN 781461 PREPARED BY HIGH MESA CONSULTING GROUP (NMPS 8547) DATED 02-19-2009.

**HIGH MESA Consulting Group**  
6010-B MIDWAY PARK BLVD. NE • ALBUQUERQUE, NEW MEXICO 87109  
PHONE: 505.345.4250 • FAX: 505.345.4254 • www.highmesacg.com  
**2007.181.5**

CITY OF ALBUQUERQUE  
PUBLIC WORKS DEPARTMENT  
ENGINEERING DEVELOPMENT GROUP

**TITLE:**  
PLAN AND PROFILE  
5TH STREET SW WATER LINE EXTENSION  
CORONADO ELEMENTARY SCHOOL

Design Review Committee  
**APPROVED**  
APR 28 2009  
DESIGN REVIEW COMMITTEE  
City Project No. 781482

City Engineer Approval  
**APPROVED**  
MAY 22 2009  
CITY ENGINEER

AS BUILT INFORMATION		BENCH MARKS		SURVEY INFORMATION		ENGINEERS SEAL	
CONTRACTOR	Sum & Date	PROJECT BENCHMARK	NO.	DATE	BY	REMARKS	DATE
DATE	6-16-09	ACS 1 3/4" ALUMINUM DISK STAMPED, "AS BUILT" 28" K14"	2007.062.2	01-22-08	HMC	Revisions	07-13-2009
DATE	7-10-09	AVENUE S.W. AT THE SOUTH END OF DIRECTIONAL CURB ACCESS RAMP				DESIGN	04-16-2009
DATE	07-09	ELEVATION = 4950.10 FEET (NGVD 1929)					
DATE		FOR TBM'S, SEE SHEET 2					



