



CONSTRUCTION PLANS
FOR
LOS METATES OPEN SPACE
EROSION MITIGATION
DECEMBER 2018

CITY OF ALBUQUERQUE
DEPARTMENT OF MUNICIPAL DEVELOPMENT
Capital Implementation

SHEET INDEX

| SHEET NO. | DWG. NO. | DESCRIPTION |
|-----------|----------|---------------------------------|
| 1 | G1 | TITLE SHEET AND VICINITY MAP |
| 2 | G2 | GENERAL NOTES AND LEGEND |
| 3 | C1 | SURVEY CONTROL AND GRADING PLAN |
| 4 | C2 | GRADING SECTIONS AND DETAILS |

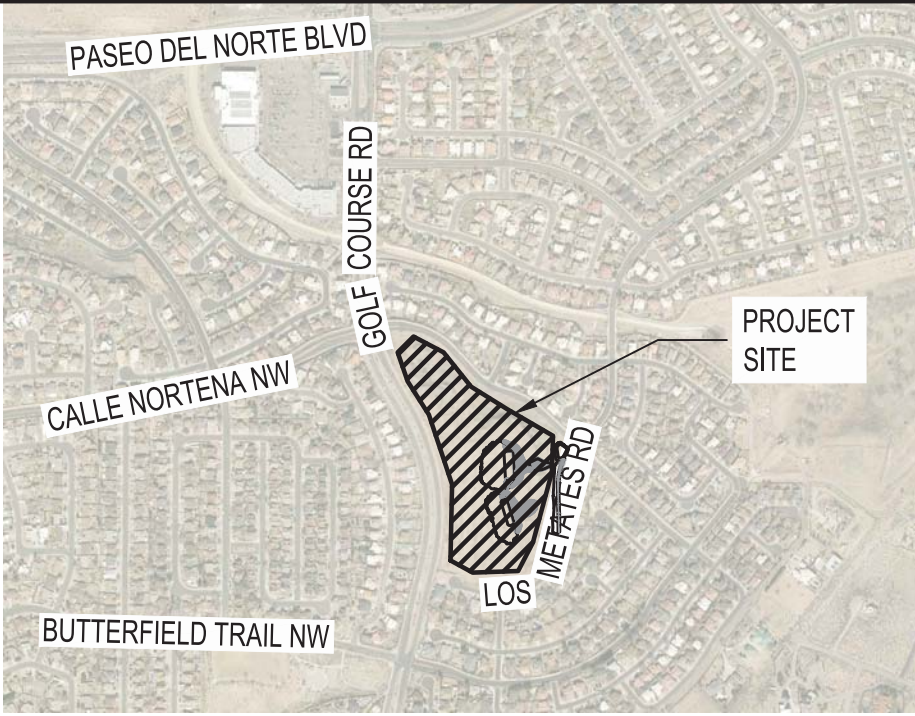

VICINITY MAP

GENERAL NOTES

1. AN EXCAVATION/CONSTRUCTION PERMITS WILL BE REQUIRED BEFORE BEGINNING ANY WORK WITHIN THE CITY RIGHT-OF-WAY.
2. ALL WORK DETAILED ON THESE PLANS TO BE PERFORMED UNDER CONTRACT SHALL, EXCEPT AS OTHERWISE STATED OR PROVIDED FOR HEREON, BE CONSTRUCTED IN ACCORDANCE WITH THE CITY OF ALBUQUERQUE STANDARD SPECIFICATIONS FOR PUBLIC WORKS CONSTRUCTION, LATEST EDITION.
3. TWO WORKING DAYS PRIOR TO ANY EXCAVATION, THE CONTRACTOR MUST CONTACT NEW MEXICO ONE CALL SYSTEM (260-1990) FOR LOCATION OF EXISTING UTILITIES.
4. PRIOR TO CONSTRUCTION THE CONTRACTOR SHALL EXCAVATE AND VERIFY THE HORIZONTAL AND VERTICAL LOCATIONS OF ALL OBSTRUCTIONS, SHOULD A CONFLICT EXIST, THE CONTRACTOR SHALL NOTIFY THE ENGINEER IMMEDIATELY SO THAT THE CONFLICT CAN BE RESOLVED WITH A MINIMUM AMOUNT OF DELAY.
5. SEVEN (7) WORKING DAYS PRIOR TO BEGINNING CONSTRUCTION, THE CONTRACTOR SHALL SUBMIT TO CONSTRUCTION COORDINATION DIVISION A DETAILED CONSTRUCTION SCHEDULE. TWO (2) WORKING DAYS PRIOR TO THE START OF CONSTRUCTION, THE CONTRACTOR SHALL OBTAIN A BARRICADING PERMIT FROM THE CONSTRUCTION COORDINATION DIVISION. CONTRACTOR SHALL NOTIFY THE CONSTRUCTION COORDINATION ENGINEER (924-3400) PRIOR TO OCCUPYING AN INTERSECTION. REFER TO SECTION 19 OF THE GENERAL CONDITIONS OF THE STANDARD SPECIFICATIONS.
6. CONTRACTOR SHALL NOTIFY THE ENGINEER NOT LESS THAN SEVEN (7) DAYS PRIOR TO STARTING WORK IN ORDER THAT THE CITY SURVEYOR MAY TAKE NECESSARY MEASURES TO INSURE THE PRESERVATION OF SURVEY MONUMENTS. CONTRACTOR SHALL NOT DISTURB PERMANENT SURVEY MONUMENTS WITHOUT THE CONSENT OF THE CITY SURVEYOR AND SHALL NOTIFY THE CITY SURVEYOR AND BEAR THE EXPENSE OF REPLACING ANY THAT MAY BE DISTURBED WITHOUT PERMISSION. REPLACEMENT SHALL BE DONE ONLY BY THE CITY SURVEYOR. WHEN A CHANGE IS MADE IN THE FINISHED ELEVATIONS OF THE PAVEMENT OF ANY ROADWAY IN WHICH A PERMANENT SURVEY MONUMENT IS LOCATED, CONTRACTOR SHALL, AT HIS OWN EXPENSE, ADJUST THE MONUMENT COVER TO THE NEW GRADE UNLESS OTHERWISE SPECIFIED. REFER TO SECTION 4.4 OF THE GENERAL CONDITIONS OF THE STANDARD SPECIFICATIONS.
7. CONTRACTOR SHALL RECORD DATA ON ALL UTILITY LINES AND ACCESSORIES AS REQUIRED BY ABCWUA FOR THE PREPARATION OF "AS CONSTRUCTED" DRAWINGS. CONTRACTOR SHALL NOT COVER UTILITY LINES AND ACCESSORIES UNTIL ALL DATA HAS BEEN RECORDED.
8. CONTRACTOR SHALL MAINTAIN A GRAFFITI-FREE WORK SITE. CONTRACTOR SHALL PROMPTLY REMOVE ANY GRAFFITI FROM ALL EQUIPMENT, WHETHER PERMANENT OR TEMPORARY.
9. THE CONTRACTOR SHALL COORDINATE WITH THE WATER AUTHORITY SEVEN (7) DAYS IN ADVANCE OF PERFORMING WORK THAT WILL AFFECT THE PUBLIC WATER OR SANITARY SEWER INFRASTRUCTURE. WORK REQUIRING SHUTOFF OF WELL COLLECTORS, TRANSMISSION LINES, OR FACILITIES DESIGNATED AS MASTER PLAN FACILITIES MUST BE COORDINATED WITH THE WATER AUTHORITY 14 DAYS IN ADVANCE OF PERFORMING SUCH WORK. ONLY WATER AUTHORITY CREWS ARE AUTHORIZED TO OPERATE PUBLIC VALVES. SHUTOFF REQUESTS MUST BE MADE ONLINE AT http://www.abcwua.org/Water_Shut_Off_and_Turn_on_Procedures.aspx.

THE FOLLOWING NOTES ALSO APPLY WHEN CHECKED

- ☐ ALL UTILITIES AND UTILITY SERVICE LINES SHALL BE INSTALLED PRIOR TO PAVING.
- ☐ BACKFILL COMPACTION SHALL BE ACCORDING TO SPECIFIED STREET USE.
- ☐ SIDEWALKS AND WHEELCHAIR RAMPS WITHIN THE CURB RETURNS SHALL BE CONSTRUCTED WHEREVER A NEW CURB RETURN IS CONSTRUCTED
- ☐ IF CURB IS DEPRESSED FOR A DRIVEPAD, THE DRIVEPAD SHALL BE CONSTRUCTED PRIOR TO ACCEPTANCE OF CURB AND GUTTER.
- ☐ ALL STORM DRAINAGE FACILITIES SHALL BE COMPLETED PRIOR TO FINAL ACCEPTANCE.
- ☐ THE REQUESTOR OR DEVELOPER SHALL BE RESPONSIBLE FOR REPAIR OR REPLACEMENT OF ALL CURB AND GUTTER OR SIDEWALK DAMAGED AFTER APPROVAL BY THE CITY ENGINEER OF WORK COMPLETED BY THE CONTRACTOR.

DRB #XXXXXX

| | | | | | | | |
|---|--------|---------------|------------------|-----------------|----------|---------------------------|-------|
| | | | | | | | |
| | | | | | | | |
| | | | | | | | |
| | | | | | | | |
| REV. | SHEETS | CITY ENGINEER | DATE | USER DEPARTMENT | DATE | USER DEPARTMENT | DATE |
| ENGINEERS STAMP & SIGNATURE | | | APPROVALS | | ENGINEER | DATE | ***** |
|  | | | DRC Chairman | | | APPROVED FOR CONSTRUCTION | |
| | | | Transportation | | | | |
| | | | Water/Wastewater | | | | |
| | | | Hydrology | | | | |
| | | | Parks | | | | |
| | | | Const. Coord. | | | | |
| City Project No. | | | | | Dwg. No. | Sheet | Of |
| | | | | | G1 | 1 | 4 |

GENERAL NOTES

1. THE CONTRACTOR SHALL ABIDE BY ALL LOCAL, STATE, AND FEDERAL LAWS, RULES AND REGULATIONS WHICH APPLY TO THE CONSTRUCTION OF THESE IMPROVEMENTS.

2. PRIOR TO CONSTRUCTION, CONTRACTOR SHALL EXCAVATE AND VERIFY THE HORIZONTAL AND VERTICAL LOCATIONS OF ALL POTENTIAL OBSTRUCTIONS. SHOULD A CONFLICT EXIST, THE CONTRACTOR SHALL NOTIFY THE ENGINEER OR CONSTRUCTION OBSERVER SO THAT THE CONFLICT CAN BE RESOLVED WITH A MINIMUM AMOUNT OF DELAY.

3. ALL ELECTRICAL, TELEPHONE, CABLE TV, GAS AND OTHER UTILITY LINES, CABLES AND APPURTENANCES ENCOUNTERED DURING CONSTRUCTION THAT REQUIRE RELOCATION, SHALL BE COORDINATED WITH THAT UTILITY. THE CONTRACTOR SHALL BE RESPONSIBLE FOR COORDINATION OF ALL NECESSARY UTILITY ADJUSTMENTS. NO ADDITIONAL COMPENSATION WILL BE ALLOWED FOR DELAYS OR INCONVENIENCES CAUSED BY UTILITY COMPANY WORK CREWS. THE CONTRACTOR MAY BE REQUIRED TO RESCHEDULE HIS ACTIVITIES TO ALLOW UTILITY CREWS TO PERFORM THEIR REQUIRED WORK.

4. THE CONTRACTOR IS RESPONSIBLE FOR PROTECTING THE EXISTING UTILITY LINES WITHIN THE CONSTRUCTION AREA. ANY DAMAGE TO EXISTING FACILITIES CAUSED BY CONSTRUCTION ACTIVITY SHALL BE REPAIRED OR REPLACED AT THE CONTRACTOR'S EXPENSE AND APPROVED BY THE CONSTRUCTION OBSERVER.

5. CONSTRUCTION ACTIVITY SHALL BE LIMITED TO THE PROPERTY AND/OR PROJECT LIMITS. ANY DAMAGE TO ADJACENT PROPERTIES RESULTING FROM THE CONSTRUCTION PROCESS IS THE RESPONSIBILITY OF THE CONTRACTOR. ANY COSTS INCURRED FOR REPAIRS SHALL BE THE COST OF THE CONTRACTOR.

6. OVERNIGHT PARKING OF CONSTRUCTION EQUIPMENT SHALL NOT OBSTRUCT DRIVEWAYS OR DESIGNATED TRAFFIC LANES. THE CONTRACTOR SHALL NOT STORE ANY EQUIPMENT OR MATERIAL WITHIN THE PUBLIC RIGHT-OF-WAY.

7. THE CONTRACTOR SHALL OBTAIN ALL THE NECESSARY PERMITS FOR THE PROJECT PRIOR TO COMMENCING CONSTRUCTION (I.E. BARRICADING, SURFACE DISTURBANCE).

8. THE CONTRACTOR SHALL BE RESPONSIBLE TO REPLACE AT HIS EXPENSE ANY AND ALL PROPERTY CORNERS DESTROYED DURING CONSTRUCTION. ALL PROPERTY CORNERS MUST BE RESET BY A REGISTERED LAND SURVEYOR.

9. ALL PERMANENT PAVEMENT MARKING AND TRAFFIC SIGNING SHALL BE FURNISHED AND PLACED BY THE CONTRACTOR PER PLAN.

10. THE CONTRACTOR SHALL COORDINATE WITH THE CITY OF ALBUQUERQUE, DMD CONSTRUCTION COORDINATION DIVISION, PRIOR TO BEGINNING ANY CONSTRUCTION WORK ON OR ADJACENT TO EXISTING STREETS.

11. ALL BARRICADES AND CONSTRUCTION SIGNING SHALL CONFORM TO APPLICABLE SECTIONS OF THE "MANUAL ON UNIFORM TRAFFIC CONTROL DEVICES" (MUTCD), U.S. DEPARTMENT OF TRANSPORTATION, LATEST EDITION.

12. THE CONTRACTOR SHALL BE RESPONSIBLE FOR PROVIDING AND MAINTAINING CONSTRUCTION SIGNAGE UNTIL THE PROJECT HAS BEEN ACCEPTED BY THE CITY OF ALBUQUERQUE. THE CONTRACTOR SHALL VERIFY THE PROPER LOCATION OF ALL BARRICADING AT THE END AND BEGINNING OF EACH DAY.

13. ALL SAWCUT PAVEMENT SHALL HAVE A UNIFORM EDGE AND BE SPRAYED WITH TACK.

14. THE CONTRACTOR SHALL ASSUME RESPONSIBILITY FOR ANY DAMAGE TO EXISTING PAVEMENTS, SIGNAGE, PAVEMENT MARKINGS, CURB & GUTTER, DRIVE PADS, WHEELCHAIR RAMPS, AND SIDEWALK DURING CONSTRUCTION, APART FROM THOSE SECTIONS INDICATED FOR REMOVAL ON THE PLANS AND SHALL REPAIR OR REPLACE PER COA STANDARDS, AT HIS OWN EXPENSE.

15. ALL EXCAVATION, TRENCHING, AND SHORING ACTIVITIES MUST BE CARRIED-OUT IN ACCORDANCE WITH OSHA 29 CFR 1926.650 SUBPART P.

16. EXCAVATION AND ROCK REMOVAL ASSUMES 1-FOOT DEPTH OF ROCK EXCAVATION AT TOP OF ESCARPMENT.

17. THE CONTRACTOR WILL BE RESPONSIBLE FOR DISPOSING OF ALL DEBRIS, INCLUDING, BUT NOT LIMITED TO HAZARDOUS WASTE AT DISPOSAL SITES APPROVED BY GOVERNMENTAL AGENCIES REGULATING THE DISPOSAL OF SUCH MATERIALS.

18. SUBGRADE PREPARATION UNDER SIDEWALKS AND DRIVE PADS NEEDING REPLACEMENT, AND SUBGRADE AND SUBBASE PREPARATION UNDER CURB AND GUTTER NEEDING REPLACEMENT IS CONSIDERED INCIDENTAL TO THE PROJECT AND NO DIRECT PAYMENT SHALL BE MADE FOR THOSE ITEMS OF WORK.

19. THE CONTRACTOR WILL REPLACE ANY STRIPING THAT HAS BEEN RUINED OR REMOVED IN THE COURSE OF CONSTRUCTION.

20. THE CONTRACTOR IS TO EXERCISE CARE TO AVOID DISTURBING ANY EXISTING UNDERGROUND UTILITIES. IT WILL BE HIS RESPONSIBILITY TO COORDINATE WITH THE UTILITY COMPANIES IN ORDER TO PREVENT ANY SERVICE DISRUPTION. SEE SECTION 18 "UTILITIES". CITY OF ALBUQUERQUE, STANDARD SPECIFICATIONS FOR CONTRACTOR REQUIREMENTS.

21. ALL GAS VALVES, GAS MANHOLES, ELECTRICAL MANHOLES, TELEPHONE MANHOLES, AND UTILITY POLES WILL BE ADJUSTED TO GRADE BY EACH UTILITY COMPANY. CONTRACTOR WILL COORDINATE THROUGH CITY UTILITY COORDINATOR.

22. WHEN REMOVAL OF EXISTING CURB AND GUTTER OR SIDEWALK IS REQUIRED, REMOVE BACK TO NEAREST SUITABLE JOINT UNLESS OTHERWISE DIRECTED BY THE CITY FIELD ENGINEER.

23. ALL SUBGRADE, OVEREXCAVATION, BACKFILL, AND FILL SHALL BE PLACED AND / OR COMPACTED PER CITY OF ABLUQUERQUE SPECIFICATIONS.

24. THE CONTRACTOR WILL NOTIFY THE NEW MEXICO ONE CALL SYSTEM IN ACCORDANCE WITH CURRENT STATE STATUTE REQUIREMENTS.

25. CONTRACTOR WILL MAKE ALL WATER VALVES AND MANHOLES WITHIN AREAS IMPACTED BY CONSTRUCTION ACTIVITIES ACCESSIBLE TO THE CITY AT ALL TIMES.

26. CONTRACTOR WILL PLACE BITUMINOUS MATERIAL WITH THE USE OF A LAYDOWN MACHINE WHERE PAVEMENT IS 8 FEET IN WIDTH OR WIDER.

27. ALL SUBGRADE AND SUBBASE MATERIAL ENCOUNTERED IN PAVEMENT REMOVAL AND REPLACEMENT THAT IS DETERMINED BY THE FIELD ENGINEER TO MEET THE SPECIFICATIONS, CAN BE REUSED. HOWEVER, THE MATERIAL WILL BE PROCESSED AND COMPACTED TO MEET MOISTURE CONTENT AND PERCENT COMPACTION REQUIRED BY THE SPECIFICATIONS.

28. CONTRACTOR WILL NOT PAVE OVER ANY SURFACE FEATURE, I.E., GAS VALVE, MANHOLE COVER, ETC. WITHOUT PRIOR APPROVAL FROM THE CITY FIELD ENGINEER.

29. CONTRACTOR WILL CONFINE HIS WORK WITHIN THE CONSTRUCTION EASEMENT LIMITS AND/OR RIGHT-OF-WAY, OR PROVIDE COPIES OF AGREEMENTS WITH ADJACENT LANDOWNERS TO THE CITY OF ALBUQUERQUE.

30. ALL WATER VALVES AND FIRE HYDRANTS REMOVED TO BE SALVAGED AND RETURNED TO THE C.O.A.

31. MINIMUM BOTTOM WIDTH OF TRENCHES FOR RIGID PIPE SHALL BE EQUAL TO THE OUTSIDE DIAMETER PLUS 16 INCHES. BEDDING MATERIAL SHALL BE CLASS II, 111, OR IV UNLESS OTHERWISE SPECIFICALLY NOTED ON THE PLANS.

32. MINIMUM BOTTOM WIDTH OF TRENCHES FOR NON-RIGID PIPE SHALL BE CLASS I, II, OR III.

33. THE CONTRACTOR AGREES TO TAKE NECESSARY SAFETY PRECAUTIONS AS REQUIRED BY FEDERAL, STATE AND LOCAL AUTHORITIES TO PROTECT PEDESTRIAN AND VEHICULAR TRAFFIC IN THE CONSTRUCTION AREA, WHICH INCLUDE BUT ARE NOT LIMITED TO: MAINTAINING ADEQUATE WARNING SIGNS, BARRICADES, LIGHTS, GUARD FENCES, WALKS AND BRIDGES.

34. ALL MAJOR EARTHWORK, INCLUDING EXCAVATION, PLACEMENT AND COMPACTION TO BE COMPLETED BY QUALIFIED EQUIPMENT OPERATORS AND MEET PROJECT SPECIFICATIONS.

35. OWNER OR OWNER'S REPRESENTATIVE IS RESPONSIBLE FOR ENSURING ADEQUATE TESTING AND QUALITY OF WORK.

36. NOT USED.

37. NOT USED.

38. THE REPLACEMENT OF THE EXISTING UTILITIES AND THE INSTALLATION OF NEW UTILITY LINES WILL BE COMPLETED IN ADVANCE OF STARTING THE PAVEMENT WORK. TEMPORARY PAVEMENT WILL BE PLACED IN ALL TRENCHES REQUIRED FOR THE UTILITY REPLACEMENTS IN THOSE AREAS THAT MUST MAINTAIN TRAFFIC UNTIL THE FINAL PAVEMENT WORK STARTS IN EACH AREA. TEMPORARY STRIPING SHALL BE THE CONTRACTOR'S RESPONSIBILITY. MAINTENANCE OF THE TEMPORARY PAVING AND STRIPING WILL BE AT THE CONTRACTOR'S EXPENSE.

39. ALL FILL SLOPES AND BERMS SHALL BE COMPACTED IN 8" LIFTS TO WITHIN A MINIMUM 95% OF MAXIMUM DRY DENSITY. NO ROCKS LARGER THAN 4" SHALL BE ALLOWED.

40. ANY NEW STREET PAVING, DRIVEWAYS, SIDEWALKS, AND CURB AND GUTTERS REQUIRED DUE TO CONSTRUCTION ACTIVITIES THAT ABUT EXISTING AREAS SHALL MATCH THE ELEVATION OF THOSE AREAS.

41. ALL EXCAVATED MATERIAL THAT IS NOT REQUIRED TO BE REUSED MUST BE REMOVED FROM THE PROJECT AREA WITHIN FOUR DAYS OF EXCAVATION. SPOIL PILES WILL BE ALLOWED ONLY AS DIRECTED BY THE CITY FIELD ENGINEER.

42. THE CONTRACTOR WILL COORDINATE THE CONSTRUCTION ACTIVITIES WITH ALL OTHER CONTRACTORS AND UTILITY COMPANIES WORKING IN THE SAME AREA. THE CONTRACTOR MAY BE REQUIRED TO RESCHEDULE THEIR ACTIVITIES TO ALLOW UTILITY CREWS TO PERFORM THEIR REQUIRED WORK. NO ADDITIONAL COMPENSATION WILL BE ALLOWED FOR DELAYS OR INCONVENIENCE CAUSED BY UTILITY COMPANY WORK CREWS. A CONTRACT EXTENSION MAY BE ALLOWED AS DELINEATED IN CITY OF ALBUQUERQUE STANDARD SPECIFICATIONS.

43. EXISTING MEDIAN CURB AND GUTTER AND STANDARD CURB AND GUTTER, NOT DISTURBED BY CONTRACTOR, BUT OUT OF ALIGNMENT, DISPLACED VERTICALLY, BADLY BROKEN AND/OR DETERIORATED, WILL BE REPLACED AS DIRECTED BY THE FIELD ENGINEER AND PAID FOR AT CONTRACT UNIT PRICES.

44. ALL UTILITY LINES WHICH ARE NOT SPECIFICALLY DESIGNATED TO BE REMOVED AND REPLACED ON THE PLANS, WILL BE MAINTAINED IN SERVICE. SHORING, SHEETING AND OTHER MEANS OF SUPPORT SHALL BE EMPLOYED BY THE CONTRACTOR TO PREVENT DAMAGE OR LOSS OF THESE EXISTING UTILITIES AND THESE SHORING, SHEETING, AND SUPPORTS ARE CONSIDERED INCIDENTAL TO THIS PROJECT. BEAM AND CABLE OR OTHER ADEQUATE SUPPORTS WILL BE USED FOR TEMPORARY SUPPORT OF ALL UTILITY LINES WHICH CROSS THE TRENCH. ANY DAMAGE TO EXISTING UTILITIES WILL PROMPTLY BE REPAIRED AT THE CONTRACTOR'S EXPENSE. THE CONTRACTOR WILL NOTIFY THE ENGINEER IMMEDIATELY OF ANY SIGNIFICANT DEVIATION OF EXPOSED UTILITIES FROM THE LOCATIONS SHOWN ON THE PLANS SO THAT CONFLICTS CAN BE RESOLVED IN A TIMELY MANNER.

45. ALL INTERFERING PORTIONS OF ABANDONED UTILITY LINES WHICH ARE EXPOSED AS A RESULT OF CONSTRUCTION WILL BE REMOVED AND DISPOSED OF BY THE CONTRACTOR.

46. SHORING COSTS WILL BE CONSIDERED INCIDENTAL TO THE EARTHWORK COSTS.

47. THE TERM REMOVE USED IN THIS PLAN SET INCLUDES THE DISPOSAL OF SAID MATERIAL IN ACCORDANCE WITH CITY OF ALBUQUERQUE SPECIFICATIONS, LATEST EDITION.

48. CONTRACTOR WILL SURVEY AND LOG EXISTING ELEVATIONS OF CURB-AND-GUTTER, SIDEWALK, AND PAVEMENT WHICH WILL BE REMOVED FOR CONSTRUCTION OF IMPROVEMENTS. CONTRACTOR WILL REPLACE REMOVED CURB-AND-GUTTER, SIDEWALK, DRIVE PADS, AND PAVEMENT TO ELEVATIONS PRIOR TO REMOVAL UNLESS OTHERWISE INDICATED ON THE PLANS.

49. ALL CLASSES OF SEEDING SHALL BE IN ACCORDANCE WITH CURRENT C.O.A. SEEDING SPECIFICATIONS.

50. REMOVAL OF FENCE SHALL BE AT DIRECTION OF OWNER AND INCIDENTAL TO CLEARING AND GRUBBING.

51. ALL EXCAVATION, TRENCHING AND SHORING ACTIVITIES MUST BE CARRIED-OUT IN ACCORDANCE WITH OSHA 29 CFR 1926.650 SUBPART P.

52. IF REQUIRED AND WITH THE APPROVAL OF THE FIELD ENGINEER, THE CONTRACTOR SHALL BE RESPONSIBLE FOR TIMING AND COORDINATION OF WATER SHUTOFF AT LEAST SEVEN (7) WORKING DAYS PRIOR TO CONSTRUCTION. CONTRACTOR SHALL CONTACT THE WATER SYSTEMS DIVISION, 857-8200, TO INITIATE IMPLEMENTATION OF THE NON-PRESSURIZED CONNECTION PLAN.

53. QUANTITIES PROVIDED ON THE PLANS ARE FOR THE CONTRACTOR'S CONVENIENCE ONLY. PLANS SHALL TAKE PRECEDENCE IN ALL CASES.

54. CONTRACTOR SHALL INSTALL ALL FURNISHINGS, FENCES, SPORTS EQUIPMENT, SHADE STRUCTURES, AND OTHER MISCELLANEOUS SITE FURNISHINGS WITH TAMPER PROOF HARDWARE UNLESS OTHERWISE NOTED ON THE PLANS. IN LIEU OF TAMPER PROOF HARDWARE, CONTRACTOR MAY SPOT WELD OR LIQUID WELD HARDWARE UPON PRIOR APPROVAL BY THE OWNER. CONTRACTOR SHALL PROVIDE A SUBMITTAL FOR TAMPER PROOF HARDWARE AND/OR LIQUID WELD PRODUCTS. CONTRACTOR SHALL PAINT TO MATCH ANY SPOT WELDS. CONTRACTOR SHALL CUT OFF BOLT ENDS THAT EXTEND BEYOND 2 THREADS PAST THE NUT. ALL PLAY AREA EQUIPMENT SHALL BE INSTALLED WITH THE MANUFACTURER'S RECOMMENDED HARDWARE.

55. CONTRACTOR SHALL OBTAIN ALL REQUIRED INSPECTIONS OF THE WORK.

56. ENGINEER RECOMMENDS THAT OWNER MAINTAIN EROSION PROTECTION ELEMENTS. ENGINEER RECOMMENDS THAT OWNER INSPECT SITE YEARLY AND AFTER EACH RAINFALL TO IDENTIFY NEW AREAS OF EROSION AND INSTALL ADDITIONAL EROSION PROTECTION AS NEEDED BASED ON ACTUAL OCCURRENCES.

57. MEASURES REQUIRED FOR EROSION AND SEDIMENT CONTROL SHALL BE INCIDENTAL TO THE PROJECT COST.

EROSION CONTROL NOTES

1. NO LAND CLEARING OR GRADING SHALL BEGIN UNTIL ALL EROSION CONTROL MEASURES HAVE BEEN INSTALLED.

2. ALL EXPOSED AREAS NOT TO BE PAVED SHALL BE SEEDED W/ NATIVE GRASS SEEDING AS SPECIFIED BY C.O.A. SPECIFICATION SECTION 1012 WITHIN 30 DAYS OF FINAL GRADING. MULCHING SHALL BE ACCOMPLISHED USING HAY OR STRAW MULCH PER THE ABOVE REFERENCED SPEC.

3. SHOULD CONSTRUCTION STOP FOR LONGER THAN 15 DAYS, THE SITE SHALL BE SEEDED AS SPECIFIED BY C.O.A. SEEDING SPECIFICATIONS.

4. MAINTAIN EROSION CONTROL MEASURES AFTER EACH RAIN.

5. THIS PLAN SHALL NOT BE CONSIDERED ALL INCLUSIVE AS THE CONTRACTOR SHALL TAKE ALL NECESSARY PRECAUTIONS TO PREVENT SOIL SEDIMENT FROM LEAVING THE SITE.

6. CONTRACTOR SHALL COMPLY WITH ALL STATE AND LOCAL ORDINANCES THAT APPLY.

7. ADDITIONAL EROSION AND SEDIMENT CONTROL MEASURES WILL BE INSTALLED IF DEEMED NECESSARY BY ON SITE INSPECTION.

8. CONTRACTOR SHALL OBTAIN A TOPSOIL DISTURBANCE PERMIT FROM COA ENV. HEALTH. LAND DISTURBING ACTIVITIES SHALL NOT COMMENCE UNTIL APPROVAL TO DO SO HAS BEEN RECEIVED BY GOVERNING AUTHORITIES. CONTRACTOR TO CALL 768-2600 FOR PERMIT ACQUISITION INFORMATION. SURFACE DISTURBANCE PERMIT WILL REQUIRE APPROXIMATELY 10 DAYS TO ACQUIRE.

9. CONTRACTOR IS RESPONSIBLE FOR OBTAINING ALL REQUIRED PERMITS, INCLUDING A SWPPP.

10. ALL EXISTING STRUCTURES, FENCING, TREES, AND ETC., WITHIN CONSTRUCTION AREA SHALL BE REMOVED AND DISPOSED OF OFF SITE. ANY BURNING ON SITE SHALL BE SUBJECT TO LOCAL ORDINANCES AND LOWES SPECIFICATIONS.

11. CONTRACTOR SHALL BE RESPONSIBLE TO TAKE WHATEVER MEANS NECESSARY TO ESTABLISH PERMANENT SOIL STABILIZATION.



| | | | | |
|----------------------|--|------------------------|------|------|
| AS-BUILT INFORMATION | | CONTRACTOR WORK | | DATE |
| | | STARTED BY | DATE | |
| BENCH MARKS | | INSPECTED BY | | DATE |
| | | FIELD VERIFICATION BY | DATE | |
| SURVEY INFORMATION | | FIELD CORRECTIONS | | DATE |
| | | MICRO-FILM INFORMATION | | DATE |
| ENGINEERS SEAL | | RECORDED BY | | DATE |
| | | NO. | | DATE |
| FIELD NOTES | | BY | | DATE |
| | | NO. | | |
| ENGINEERS SEAL | | REMARKS | | DATE |
| | | DESIGN | | DATE |
| DESIGNED BY | | VCS | | DATE |
| | | LSM | | DATE |
| DRAWN BY | | QMB | | DATE |
| | | | | DATE |

CITY OF ALBUQUERQUE
DEPARTMENT OF MUNICIPAL DEVELOPMENT
Capital Implementation

TITLE:

LOS METATES OPEN SPACE
EROSION MITIGATION
GENERAL NOTES AND LEGEND

| | | | | |
|-------------------------|------------------------|--------------------|-------------|-------------|
| DESIGN REVIEW COMMITTEE | CITY ENGINEER APPROVAL | LAST DESIGN UPDATE | MO./DAY/YR. | MO./DAY/YR. |
| | | | | |
| | | | | |
| | | | | |
| | | | | |

City Project No.

Dwg. No.

G2

Sheet

2

Of

4

