

WORK ORDER AUTHORIZATION FORM
DMD 2018-1, "ON CALL CONSTRUCTION SERVICES"

DESCRIPTION, SCHEDULE, and VALUE of WORK

Title & Location: - Hidden Valley Manhole
Repair

Project No.: 802471

Purchase order No.: P802400

Address: 13112 Hidden Valley Rd. NE 87111

Scope of Work: This **WORK ORDER** shall consist of: replacement of an existing storm drain manhole cover at the above location. The construction of all work described above, shall be in accordance with the General and Technical provisions of the Contract, DMD 2018-1, "On Call Construction Services". Measurement and payment will be made for actual quantities of work performed. At the time of issuance of this Work Order, type and quantities of work are estimated per the attached summary of pay items.

WORK ORDER SCHEDULE:

Start Date: October 22, 2020

Construction Time: 7 Calendar days

Completion Date: October 28, 2020

WORK ORDER: See attached "Summary of Pay Items"

WORK ORDER VALUE (Incl. NMGR 7.875 %) = \$5,188.18

Bid Item Numbers	Account	Activity	Amount	Funding
All Bid Items	527510	2418000	\$5,188.18	
Const. Mgmt. Fees	527510	2418000	\$518.82	
Contingency Fees	527510	2418000	\$518.82	
Work Order Total			\$6,225.82	

WORK ORDER - AUTHORIZATION and RECEIPT

Recommended: _____
Street Maintenance Division Manager
Dave Harrison, P.E.

Authorization: _____
CSD Division Manager Date
Bryan Wolfe, P.E.

Approved: _____
DMD Deputy Director Date

Recommended: _____
Construction Project Manager
Adam Bergstrasser

Contractor: _____
Franklin's Earthmoving, Inc. Date
Gus Harbaugh or Jonathan Smith

Approved: _____
DMD Director Date
(If cost is greater than \$55K)



700 Industrial Ave., NE
Albuquerque, NM 87107
(505) 884-6947
(505) 883-2604

License # 002299

To:	City Of Albuquerque	Contact:	Adam Bergstrasser
Address:	One Civic Plaza, Room 7057, P. O. Box 1293 Albuquerque, NM 87103	Phone:	
Project Name:	Hidden Valley MH Adjustment	Fax:	
Project Location:	13112 Hidden Valley Rd NE, Albuquerque, NM	Bid Number:	1
Addendum #:	1	Bid Date:	9/11/2020

Line #	Item #	Item Description	Estimated Quantity	Unit	Unit Price	Total Price
117	920.410	Existing Sewer Manhole Frame And Cover, Adjust To Grade With Masonry, Over 2", Cip. (Price Adjusted To Include Concrete Short Haul Charge)	1.00	EACH	\$1,357.55	\$1,357.55
1.01	920.410	Modification Of Existing Manhole To Adjust For New Locking Ring And Cover Height (7")	1.00	EACH	\$1,839.27	\$1,839.27
118	920.XXX	New Locking Storm Drain Manhole Frame And Cover, Materials Only. (Includes New Locking Key Handle And Freight From Michigan)	1.00	EACH	\$633.60	\$633.60
126	621.4.1	Mobilization (enter% Not To Exceed 5%; Quantity Will Be Based On Actual Work Order Amounts Not Estimates)	4,580.42	DLR	\$0.05	\$229.02
129		Materials Lab Testing	1.00	LS	\$400.00	\$400.00
130		Traffic Control	1.00	LS	\$350.00	\$350.00
		NMGRT @ 7.8750%	1.00	LS	\$378.74	\$378.74

Total Bid Price: \$5,188.18

Notes:

- Due to the current volatility of material prices, this proposal may be withdrawn if not accepted within 15 days of the bid proposal date.
- This proposal excludes all costs of bond (If bond is required, please add 1%), engineering, layout, staking, testing, permits, work order fees, barricading, utility expansion charges, water meters, restoration fees, storm water pollution plan, NPDES permit, rock excavation, dewatering, removal and disposal of buried trash or debris, unsuitable soil, clay soil, and their subsequent replacement, proper drainage for areas with less than a one percent slope, structural excavation or backfill, retaining wall excavation or backfill, backfill of planters or curbs, fine grading for curbs slabs, walks and landscaped areas unless specifically included, striping, signs, and New Mexico Gross Receipts Tax. New Mexico Gross Receipts Tax will be added to the contract amount if an NTTC cannot be provided to Franklin's Earthmoving Inc.
- We appreciate the opportunity to submit a proposal for this project. Please do not hesitate to call if you have any questions or require any additional information.

Payment Terms:

Net due within 30 days of the date of invoice. Past due amounts will be charged interest at a rate of 1.5% per month. New Mexico Gross Receipts Tax will be added to the above proposal amount at current rate per the published New Mexico Gross Receipts Tax Rate Schedule unless a non-taxable certificate is provided prior to the start of work.

ACCEPTED: The above prices, specifications and conditions are satisfactory and are hereby accepted. Buyer: _____ Signature: _____ Date of Acceptance: _____	CONFIRMED: Franklin's Earthmoving, Inc. Authorized Signature: _____ Estimator: Jon Smith 505-884-6947 Jon.Smith@feinm.com
---	---

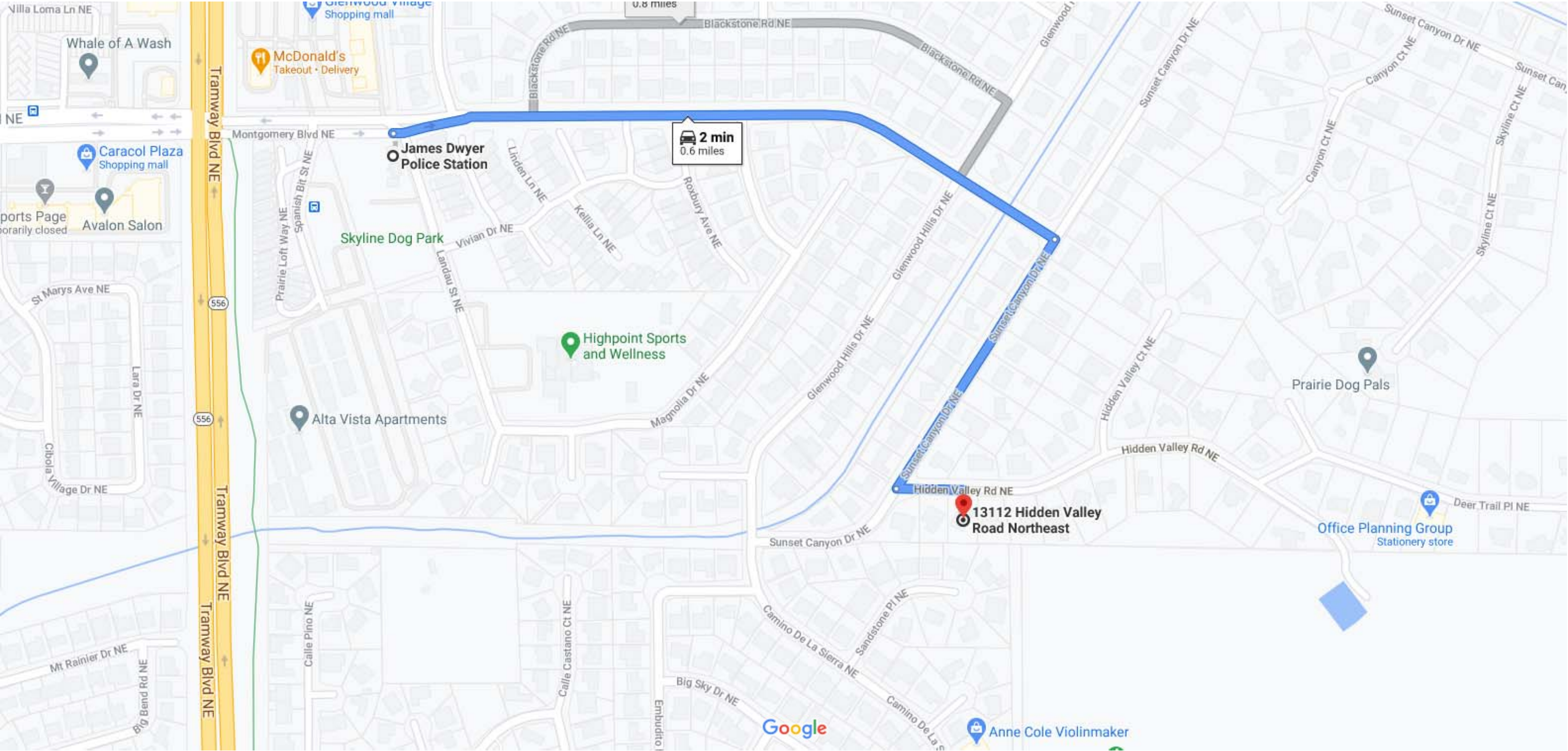

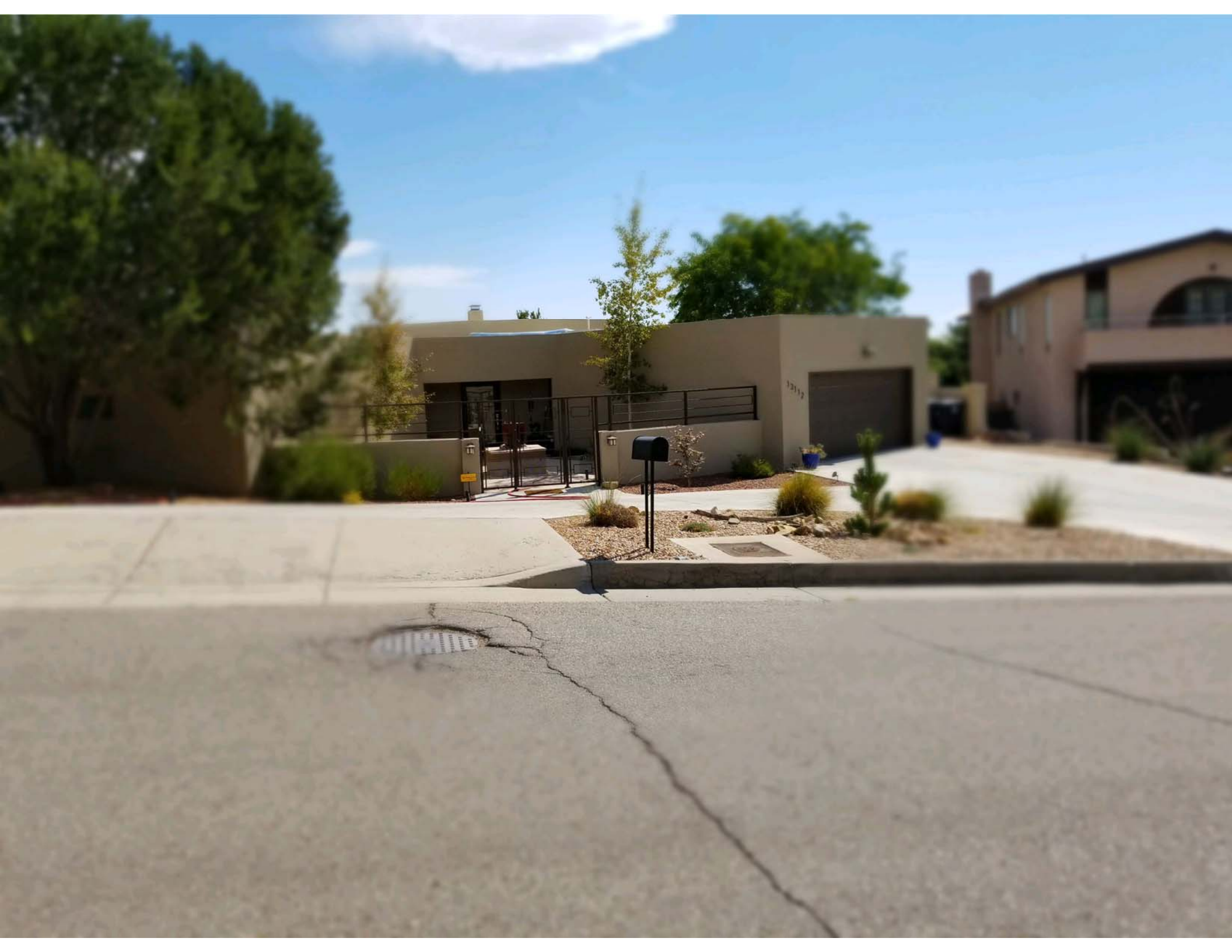







1040AGS Cover

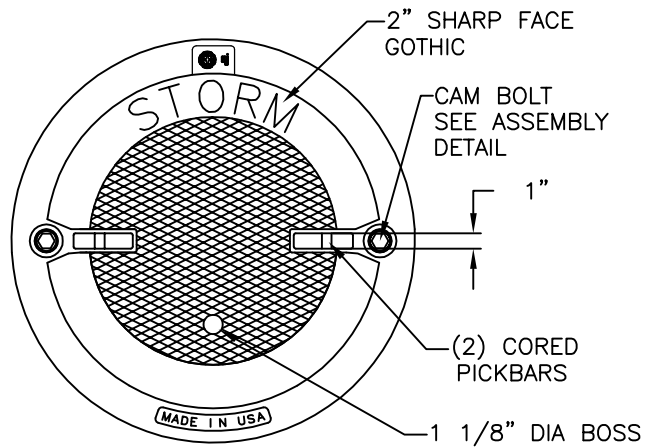

PLAN VIEW

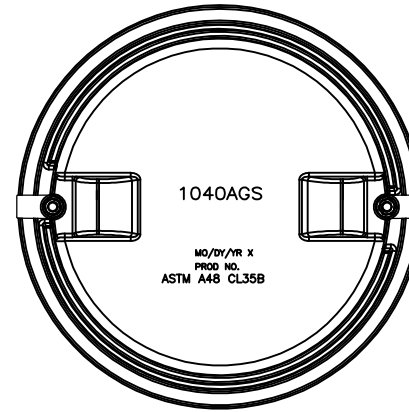

BOTTOM VIEW

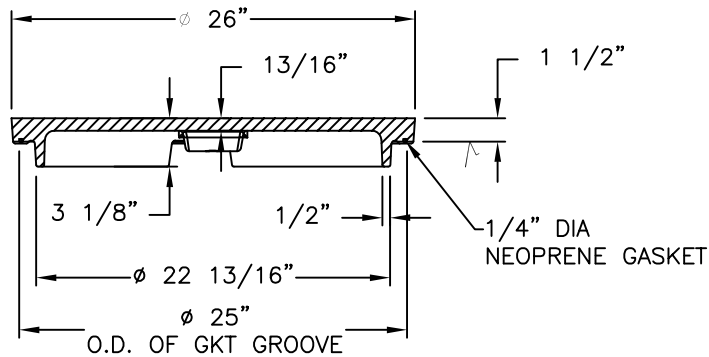

SECTION VIEW

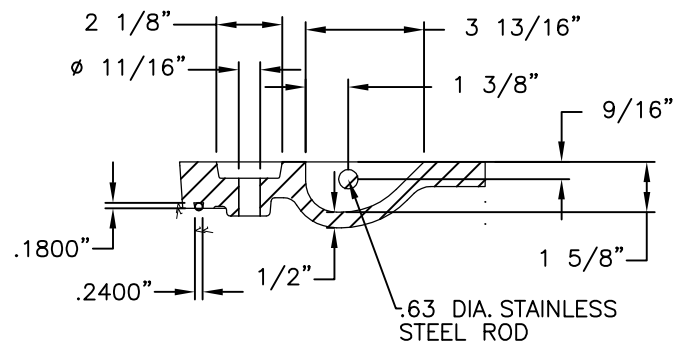

PICKBAR & LOCKLUG HOLE DETAIL

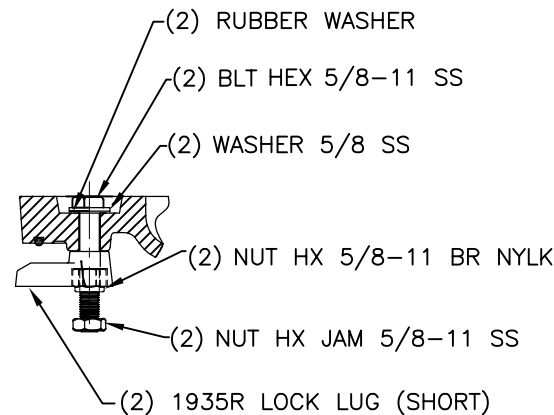

LOCK LUG ASSEMBLY

Product Number

00103744A01

Design Features

- Materials
Gray Iron (CL35B)
- Design Load
Heavy Duty
- Open Area
n/a
- Coating
Dipped
- ✓ Designates Machined Surface

Certification

- ASTM A48
-
-
- Country of Origin: USA

Drawing Revision

08/18/2010 Designer: DEF
12/6/2016 Revised By: DAE

Disclaimer

Weights (lbs./kg) dimensions (inches/mm) and drawings provided for your guidance. We reserve the right to modify specifications without prior notice.

CONFIDENTIAL: This drawing is the property of EJ GROUP, Inc., and embodies confidential information, registered marks, patents, trade secret information, and/or know how that is the property of EJ GROUP, Inc. Copyright © 2012 EJ GROUP, Inc. All rights reserved.

Contact

800 626 4653
ejco.com

1045 Frame



(4) $\phi 1"$ BOLT HOLES
EQUALLY SPACED ON A $\phi 32 \frac{3}{4}"$
BOLT CIRCLE

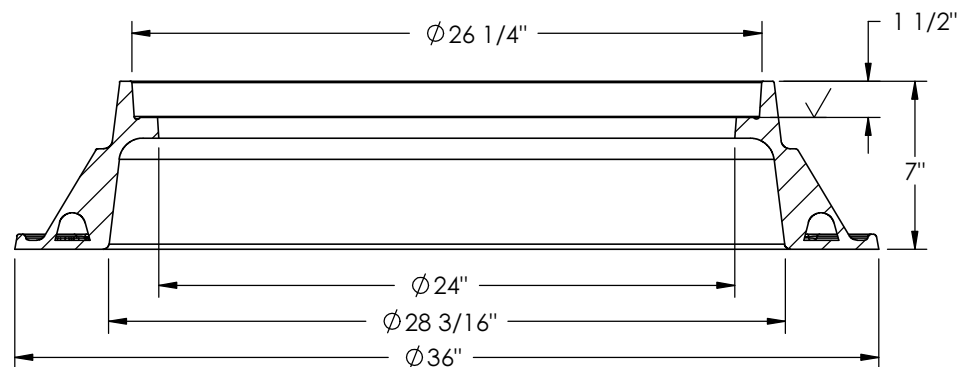
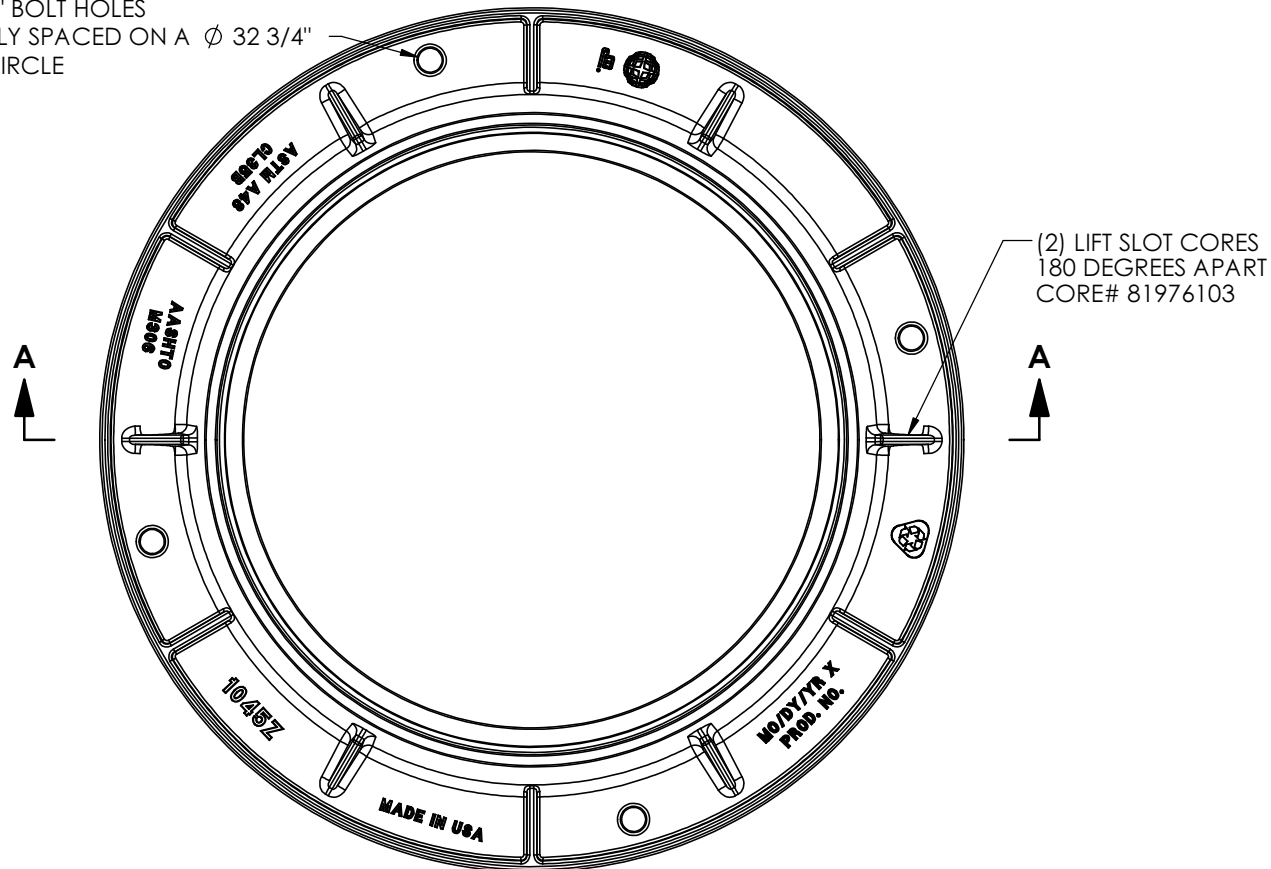

SECTION A-A

Product Number

00104510

Design Features

- Materials
Gray Iron (CL35B)
- Design Load
Heavy Duty
- Open Area
n/a
- Coating
Dipped
- √ Designates Machined Surface

Certification

- ASTM A48
- AASHTO M306
- Country of Origin: USA

Drawing Revision

7/27/2009 Designer: DVDS-PS
1/14/2019 Revised By: MAH

Disclaimer

Weights (lbs/kg), dimensions (inches/mm) and drawings provided for your guidance. We reserve the right to modify specifications without prior notice.

CONFIDENTIAL: This drawing is the property of EJ Group, Inc. and embodies confidential information, registered marks, patents, trade secret information, and/or know how that is the property of EJ Group, Inc. Copyright © 2011 EJ Group, Inc. All rights reserved.

Contact

800 626 4653
ejco.com

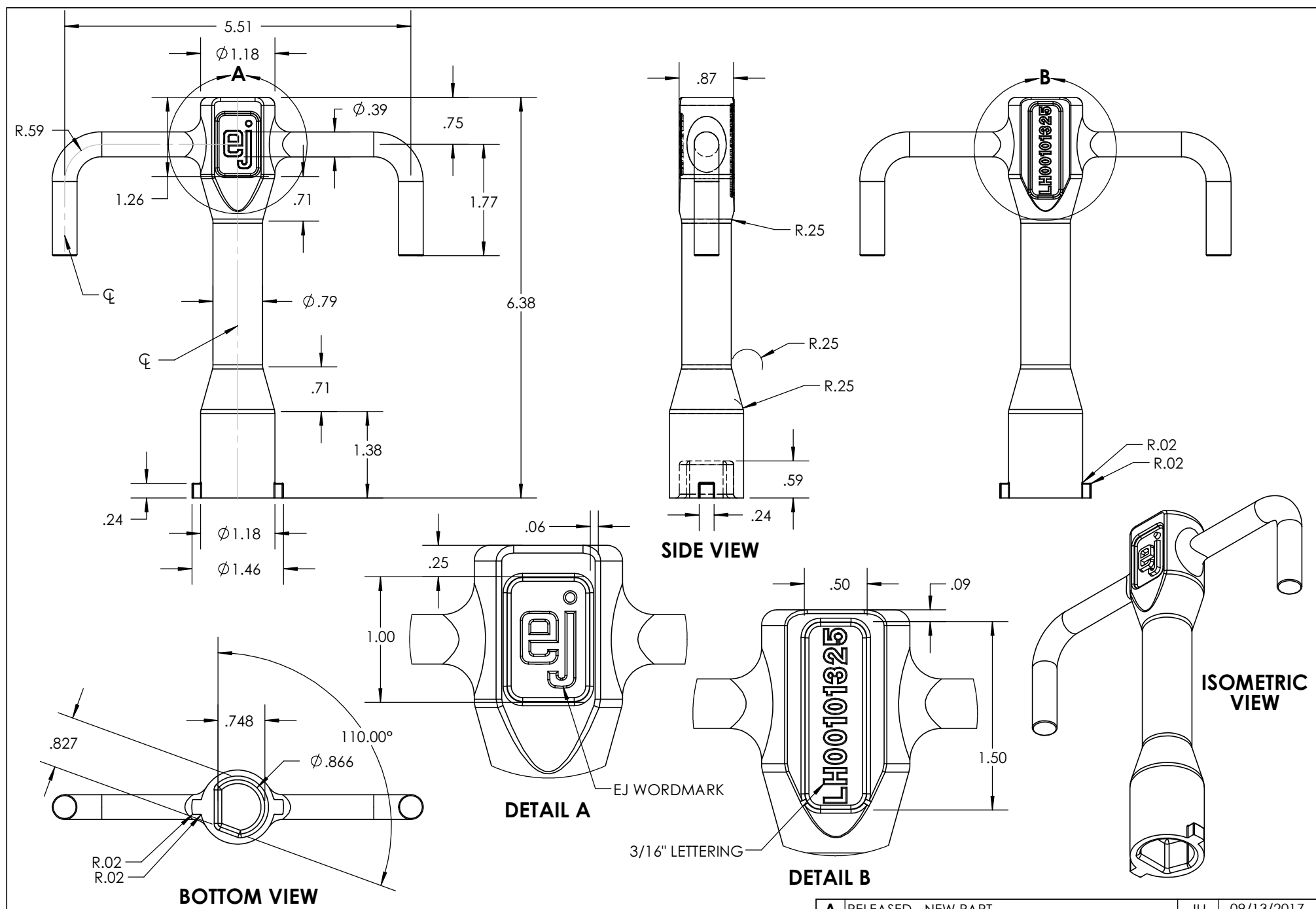

Notes:
 -Alloy 17-4ph as cast Stainless Steel
 -Dimensions in inches
 -For all radii not shown use .06 radius.
 DOMESTIC MATERIAL MUST BE MELTED
 AND MANUFACTURED IN THE USA
 CERTS REQUIRED WITH SHIPMENT

Unless otherwise specified,
 tolerances to be:
 .000 \pm .010
 .000 \pm .03

A RELEASED - NEW PART		JIJ	09/13/2017
	TITLE ERGO CAM KEY		SCALE 1:4
	MATERIAL Alloy 17-4ph as cast Stainless Steel	DRAWING NUMBER LH00101325DOM	

CONFIDENTIAL: This drawing is the property of EJ Group, Inc. and embodies confidential information, registered marks, patents, trade secret information, and/or know how that is the property of EJ Group, Inc. Copyright © 2011 EJ Group, Inc. All rights reserved.

Bergstrasser, Adam C.

From: Harrison, David S.
Sent: Monday, September 14, 2020 8:17 AM
To: Bergstrasser, Adam C.
Subject: RE: Hidden Valley Manhole Repair Proposal

Adam,

Please proceed activity 2418000

Thanks
Dave

From: Bergstrasser, Adam C. <abergstrasser@cabq.gov>
Sent: Monday, September 14, 2020 8:05 AM
To: Harrison, David S. <dsharrison@cabq.gov>
Subject: FW: Hidden Valley Manhole Repair Proposal

Good Morning Dave,

Please see attached and below. I made a site visit and the cover does not appear to be in imminent danger of falling in, but it is in pretty rough shape and it looks like the MH top needs to be repaired/rebuilt anyway. Do we want to give Jon the go-ahead to order the frame and cover?

The work order cost would be \$6,225.82 with fees.

Thanks,

Adam C. Bergstrasser
Construction Project Manager
City of Albuquerque
DMD/Construction Services
office: 505-924-3671
cell: 505-203-7525
abergstrasser@cabq.gov

From: Jonathan Smith <Jon.Smith@feinm.com>
Sent: Friday, September 11, 2020 3:19 PM
To: Bergstrasser, Adam C. <abergstrasser@cabq.gov>
Cc: Gus Harbaugh <Gus.Harbaugh@feinm.com>; Pat Bowen <Pat.Bowen@feinm.com>; Sanjay Khurana <Sanjay.Khurana@feinm.com>
Subject: Hidden Valley Manhole Repair Proposal

Adam,

Please see our attached proposal for Hidden Valley Manhole Repair. Please note that there is only one of these locking storm drain frame and covers in stock in Michigan and if we don't jump on this now, its 8-12 weeks lead time to get one manufactured. I also included a line item for having to potentially modify the existing manhole to accommodate a 7" tall frame. Since the existing cover is locked, we couldn't really see what the condition of the manhole was underneath so

my price is just a rough estimate of what might be needed. Price might need to be adjusted if we have to replace the manhole lid entirely, but we won't know that until we can get in there. Please review and let me know if you have any questions.

Thanks,

Jon Smith

Estimator/Project Manager | Franklin's Earthmoving, Inc.

Mobile: | 505.377.4836

Web: | www.feinm.com



CONFIDENTIALITY NOTICE

This email and attachments, if any, are for the sole use of the intended recipient(s) and may contain confidential material. Any unauthorized review, use, disclosure or distribution is prohibited. If you are not the intended recipient, please do not open any attached files, contact the sender by reply email or telephone, and destroy all copies of the email and any attachments. If you are not the intended recipient, you are hereby notified that any disclosure, copying, distribution, or the taking of any action in reliance on the contents of this information is strictly prohibited.

=====

This message has been analyzed by Deep Discovery Email Inspector.

Work was constructed in compliance with details provided on previous pages and City of Albuquerque Standard Specifications and Drawings.

FOR
INFORMATION
ONLY

