

**GENERAL SHEET NOTES**

- A. BUILDING MOUNTED SIGNS SHALL COMPLY WITH THE UNIVERSITY OF ALBUQUERQUE SIGN AND GRAPHICS CRITERIA: <http://www.cabq.gov/planning/documents/UniversityofAlbuquerqueSDP.pdf> (pages 17-21), THE COORS CORRIDOR PLAN AND THE GENERAL SIGN REGULATIONS SECTION 14-16-3-5 OF THE CITY OF ALBUQUERQUE ZONING CODE (WHICHEVER IS STRICTEST) AND SHALL BE SUBMITTED UNDER SEPARATE PERMIT.
- B. ALL BUILDING SHALL HAVE EXTERIOR SECURITY CAMERAS.
- C. ALL GLAZING SHALL BE CLEAR AND NEUTRAL, REFLECTIVE, DEEPLY COLORED AND PATTERNED GLAZINGS ARE PROHIBITED.

**SHEET KEYED NOTES**

- 1. ALUMINUM STOREFRONT, COLOR: ANTIQUE BRONZE OR EQ.
- 2. ALUMINUM DOOR, COLOR: ANTIQUE BRONZE OR EQ.
- 3. EXTERIOR INSULATION AND FINISH SYSTEM (EIFS), COLOR 1: BENJAMIN MOORE 1124 SADDLE TAN.
- 4. PANERA AWNING, COLOR: ORANGE.
- 5. DRIVE-UP WINDOW.
- 6. DURALAST 2-PIECE, PRE-FINISHED METAL COPING, OR EQUAL, COLOR: TO MATCH STOREFRONT.
- 7. CONTROL/REVEAL JOINT.
- 8. BUILDING SIGNAGE: INTERNALLY ILLUMINATED L.E.D., SEE: GENERAL SHEET NOTES.
- 9. WALL-MOUNT SCOSCE-STYLE LIGHT FIXTURE.
- 10. WALL-MOUNT CANTILEVERED-ARM STYLE DOWN LIGHT FIXTURE.
- 11. WALL-MOUNT DOWN LIGHT FIXTURE.
- 12. HOLLOW METAL DOOR & FRAME, COLOR: TO MATCH ADJACENT WALL FINISH.

**LEGEND**

- (B1) - BRICK VENEER: THIN BRICK  
- COLOR: ENDICOTT, DARK SANDSTONE,  
VELOUR MODULAR, OR EQUAL
- EXTERIOR INSULATION AND FINISH SYSTEM (EIFS)  
COLOR 1: PAINT P91 BENJAMIN MOORE 1124  
SADDLE TAN, OR EQUAL

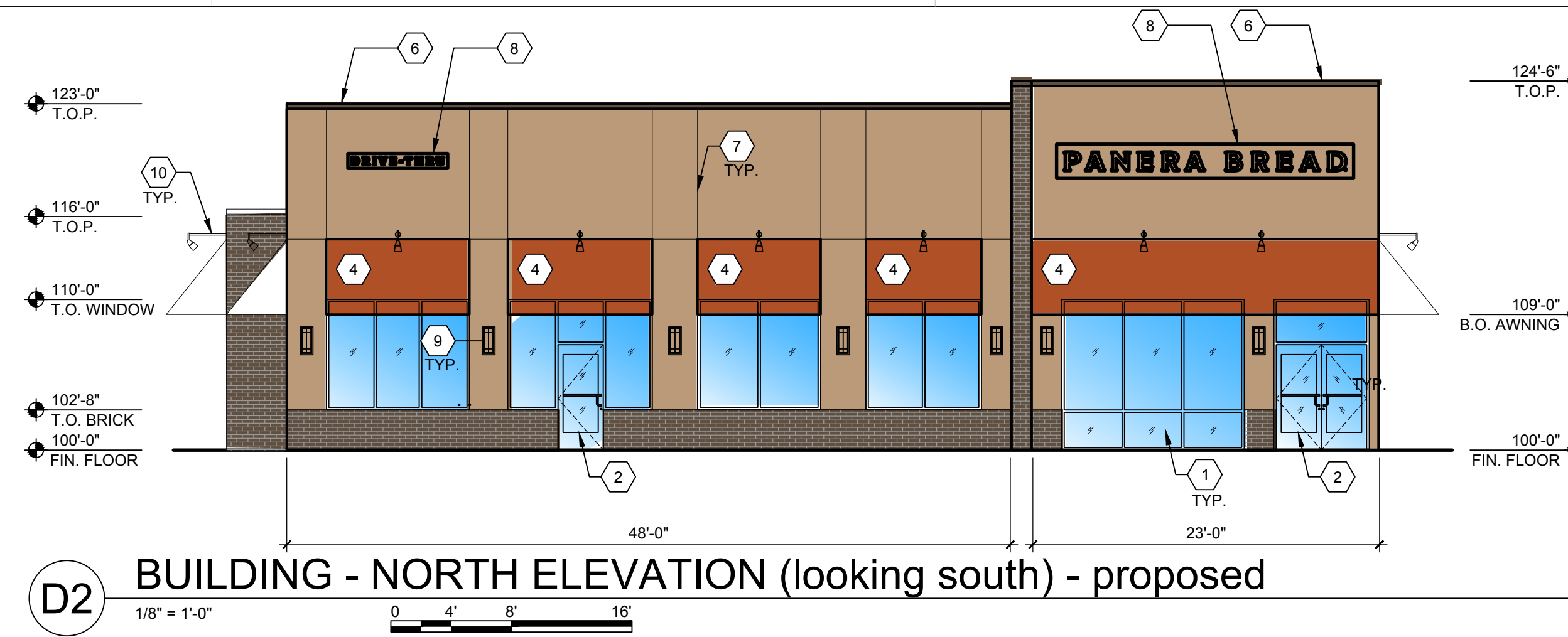

**D2** BUILDING - NORTH ELEVATION (looking south) - proposed  
1/8" = 1'-0"

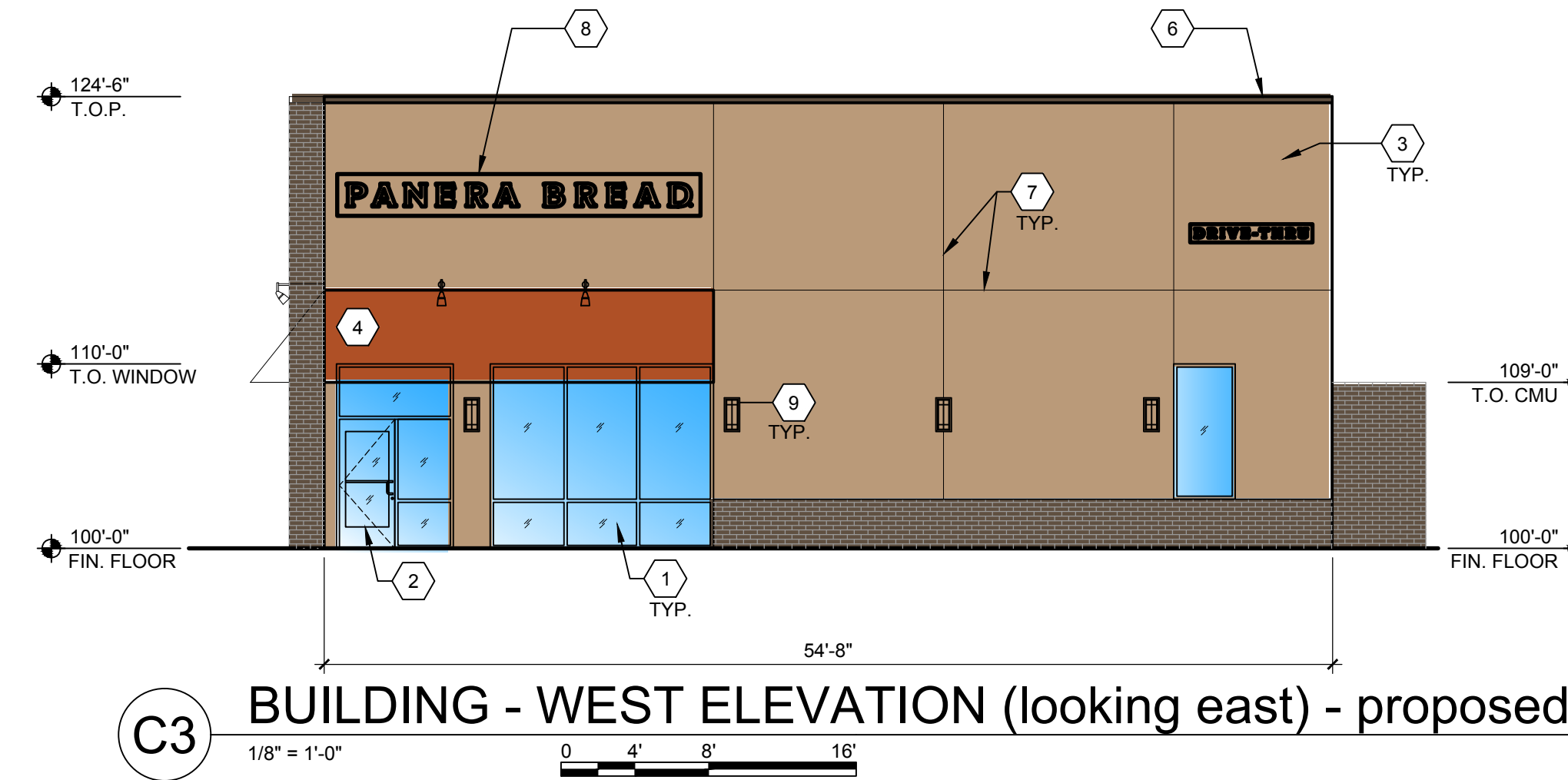

**C3** BUILDING - WEST ELEVATION (looking east) - proposed  
1/8" = 1'-0"

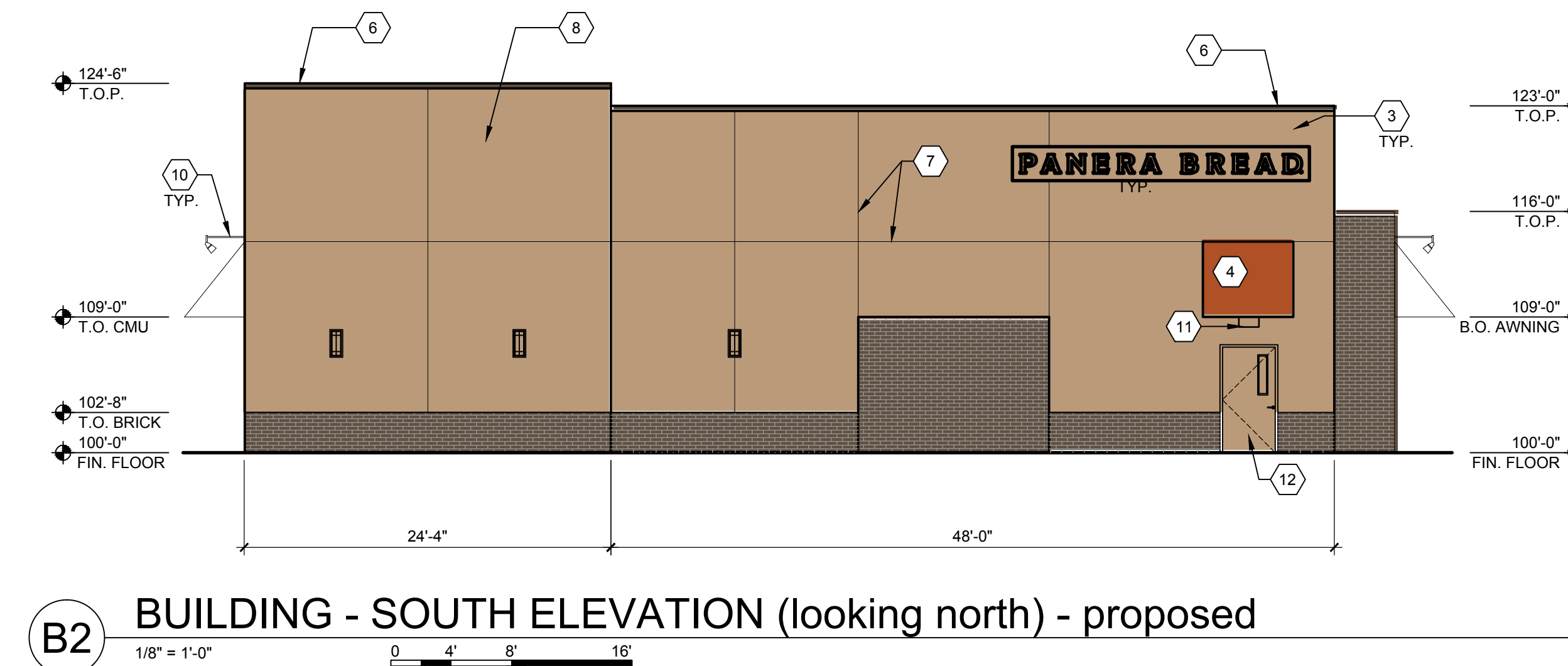

**B2** BUILDING - SOUTH ELEVATION (looking north) - proposed  
1/8" = 1'-0"

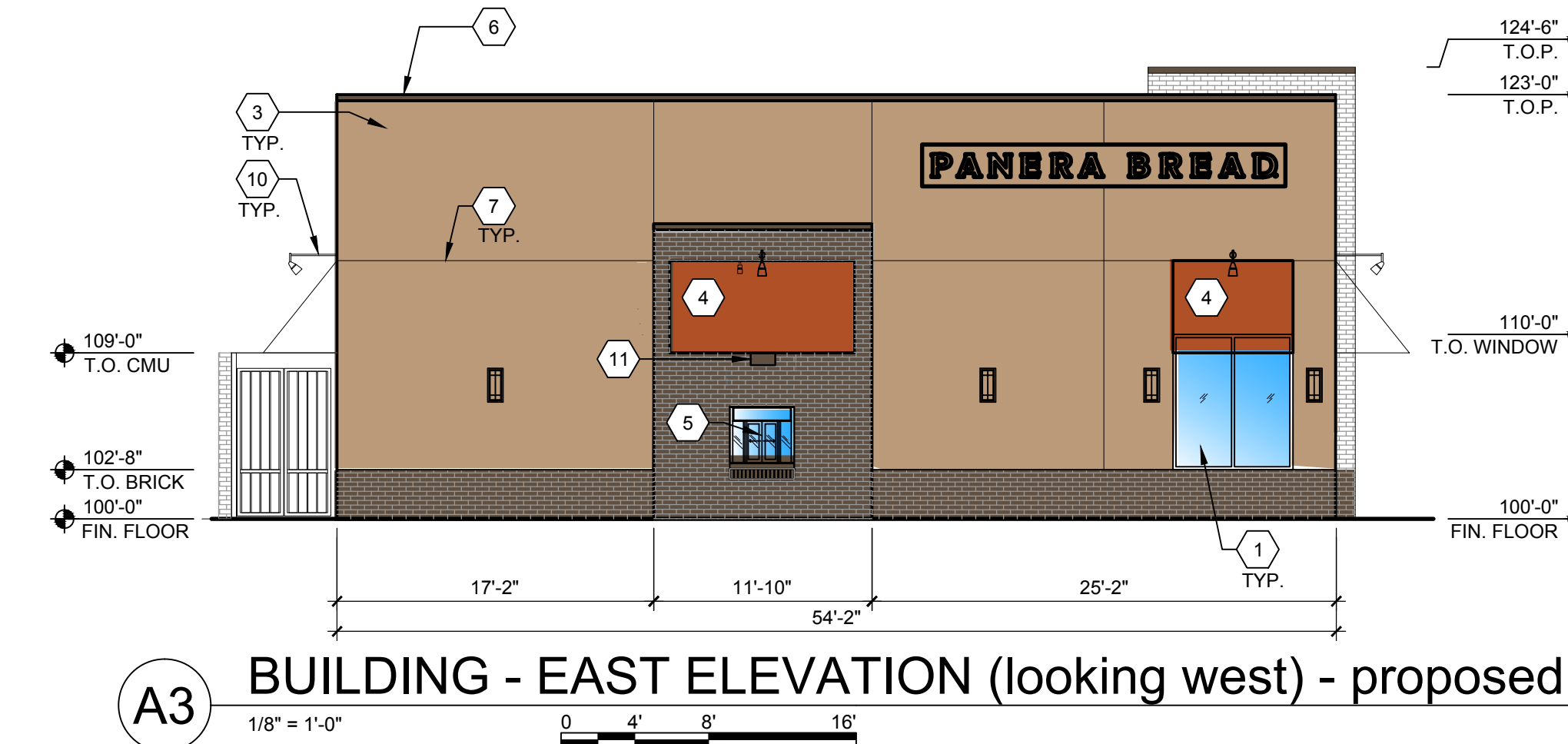

**A3** BUILDING - EAST ELEVATION (looking west) - proposed  
1/8" = 1'-0"