

REVISIONS

DRAWN BY	MB, AJ
REVIEWED BY	CG, MB
DATE	1/5/17
PROJECT NO.	
DRAWING NAME	

**SITE DEVELOPMENT
PLAN FOR
BUILDING PERMIT**

GENERAL SHEET NOTES

- A. BUILDING MOUNTED SIGNS SHALL COMPLY WITH GENERAL SIGN REGULATIONS SECTION 14-16-3-5 OF THE CITY OF ALBUQUERQUE ZONING CODE AND SHALL BE SUBMITTED UNDER SEPARATE PERMIT.
- B. ALL BUILDINGS SHALL BE MONITORED WITH EXTERIOR SECURITY CAMERAS.

SHEET KEYED NOTES

- 1. ALUMINUM STOREFRONT, COLOR: ANTIQUE BRONZE OR EQ.
- 2. ALUMINUM DOOR, COLOR: ANTIQUE BRONZE OR EQ.
- 3. EXTERIOR INSULATION AND FINISH SYSTEM (EIFS), COLOR 1: BENJAMIN MOORE 1124 SADDLE TAN.
- 4. PANERA AWNING, COLOR: ORANGE.
- 5. DRIVE-UP WINDOW.
- 6. DUROLAST 2-PIECE, PRE-FINISHED METAL COPING, OR EQUAL, COLOR: TO MATCH STOREFRONT.
- 7. CONTROL/REVEAL JOINT.
- 8. BUILDING SIGNAGE: INTERNALLY ILLUMINATED L.E.D., SEE: GENERAL SHEET NOTES.
- 9. WALL-MOUNT SCOSCE-STYLE LIGHT FIXTURE.
- 10. WALL-MOUNT CANTILEVERED-ARM STYLE DOWN LIGHT FIXTURE.
- 11. WALL-MOUNT DOWN LIGHT FIXTURE.
- 12. HOLLOW METAL DOOR & FRAME, COLOR: TO MATCH ADJACENT WALL FINISH.

LEGEND

- (B1) - BRICK VENEER: THIN BRICK
- COLOR: ENDICOTT, DARK SANDSTONE,
VELOUR MODULAR, OR EQUAL
- EXTERIOR INSULATION AND FINISH SYSTEM (EIFS)
COLOR 1: PAINT P91 BENJAMIN MOORE 1124
SADDLE TAN, OR EQUAL

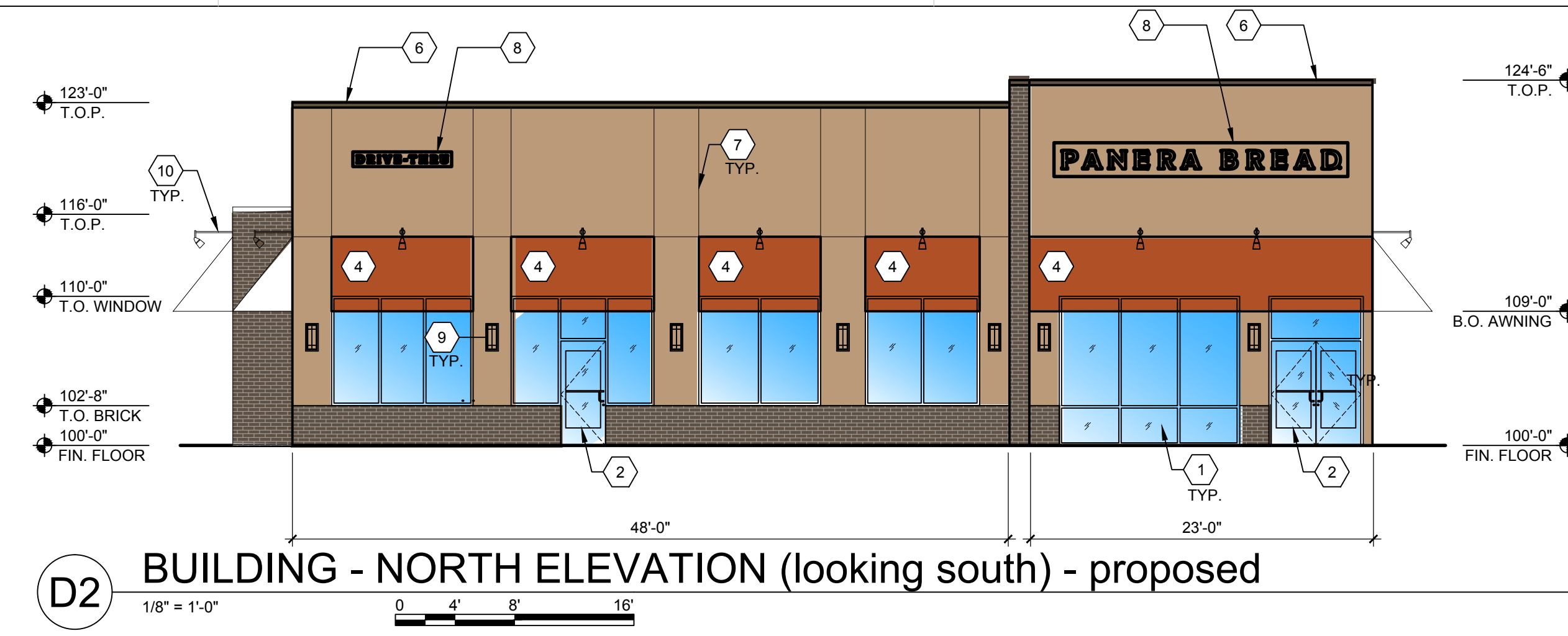

D2 BUILDING - NORTH ELEVATION (looking south) - proposed
1/8" = 1'-0"

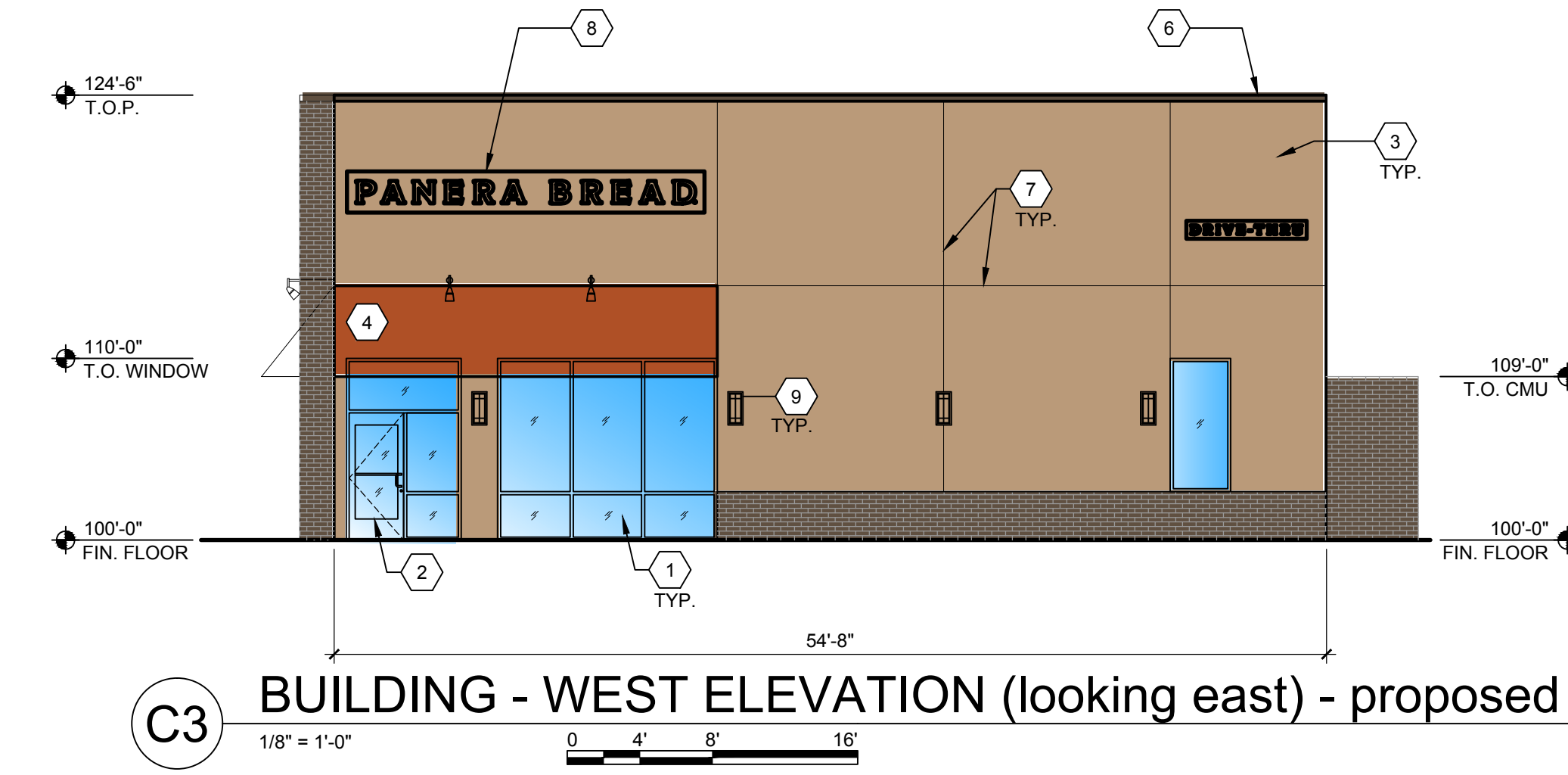

C3 BUILDING - WEST ELEVATION (looking east) - proposed
1/8" = 1'-0"

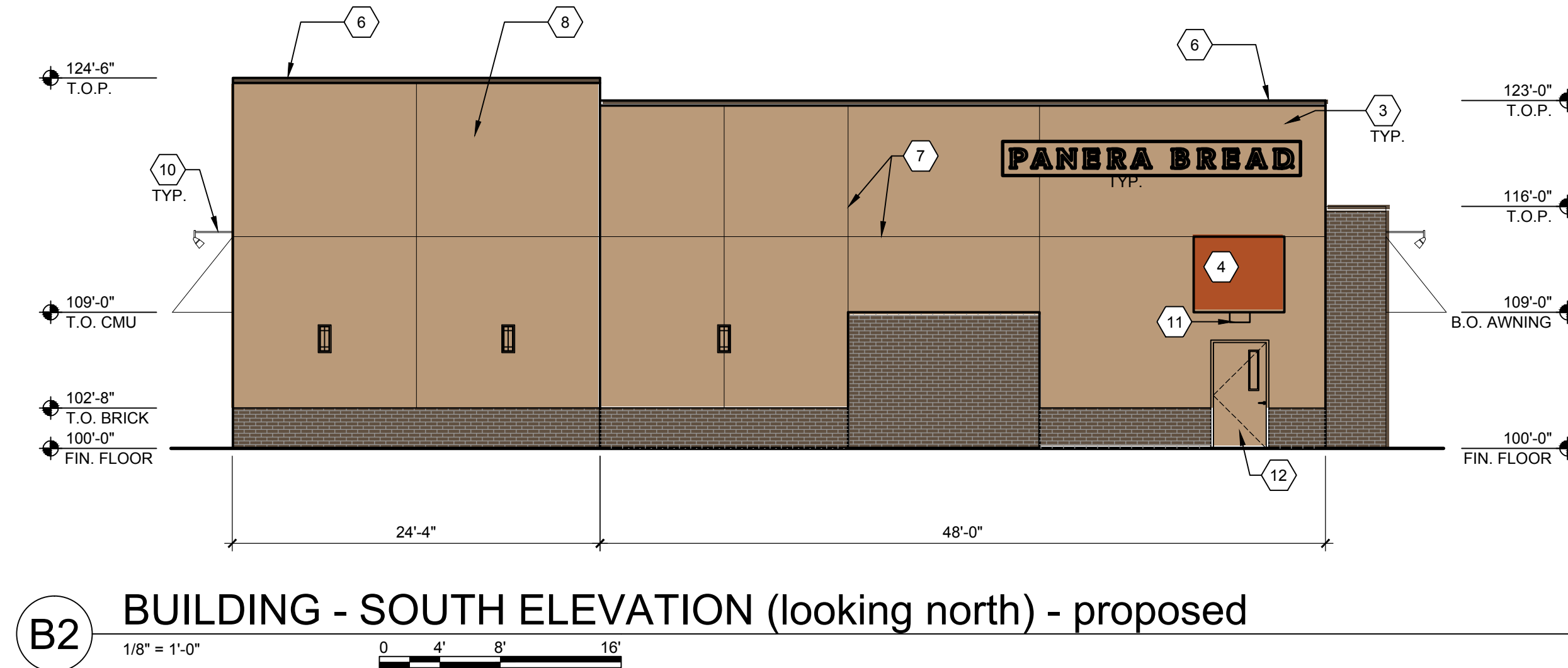

B2 BUILDING - SOUTH ELEVATION (looking north) - proposed
1/8" = 1'-0"

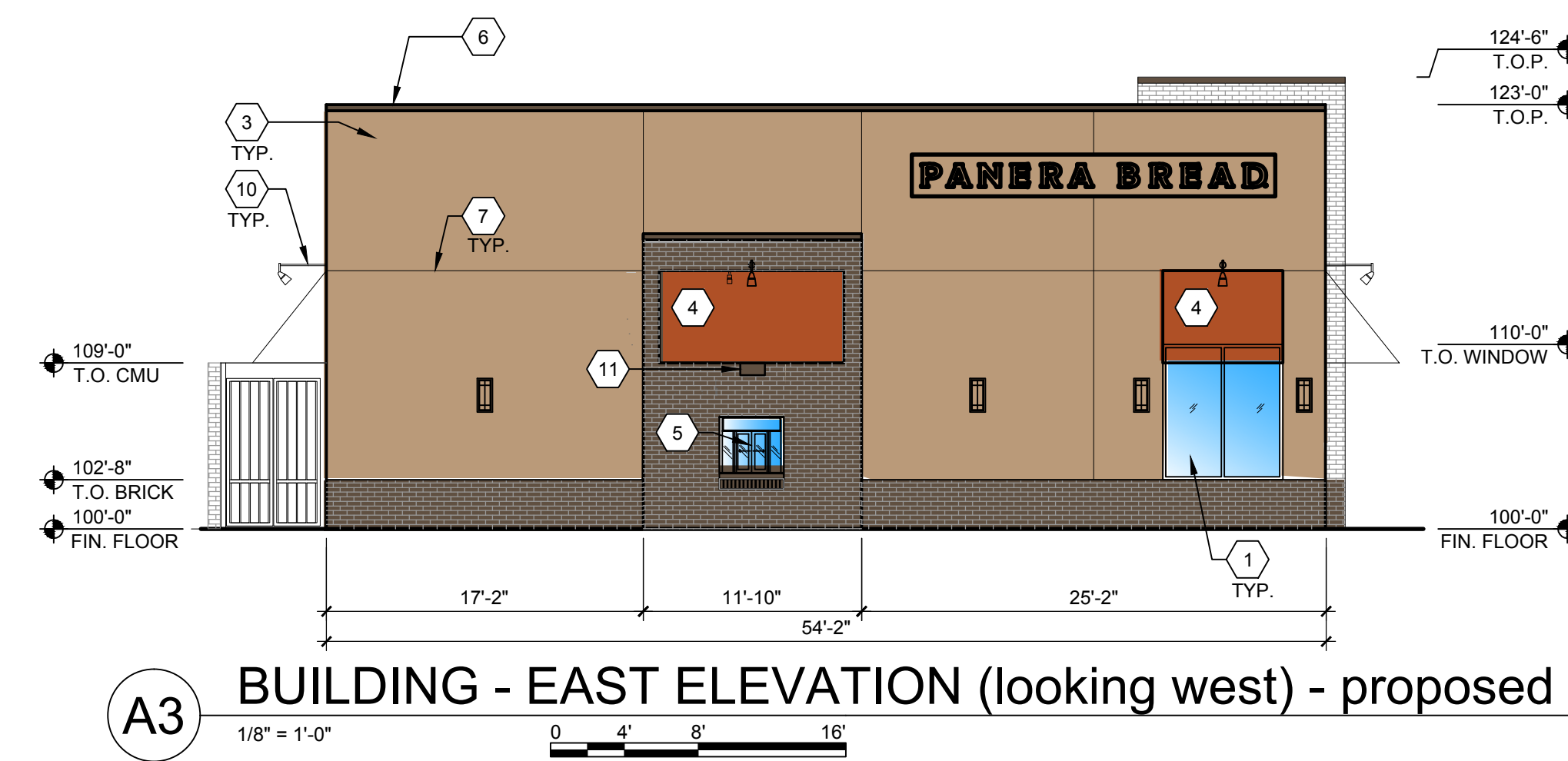

A3 BUILDING - EAST ELEVATION (looking west) - proposed
1/8" = 1'-0"