

LEGEND

NEW CURB AND GUTTER	=====
NEW BUILDING	
6' CHAINLINK FENCE	-X-X-X-X-X-
SHORT/JERSEY BARRIER FENCE	-S-S-S-S-S-
6' DECORATIVE FENCE	-D-D-D-D-D-
LIGHT POLE	□
SERVICE AREA STRIPING	=====

1195 READY RETURN PARKING STALLS
281 EMPLOYEE PARKING STALLS

TABULATED PARKING:

Parking	33 (37 ACTUAL)
Bike Parking	2
Handicap spaces	2 (2 ACTUAL)

NOTE: SERVICE AREAS ARE SHOWN FOR INFORMATION ONLY AND ARE SUBJECT TO CHANGE.

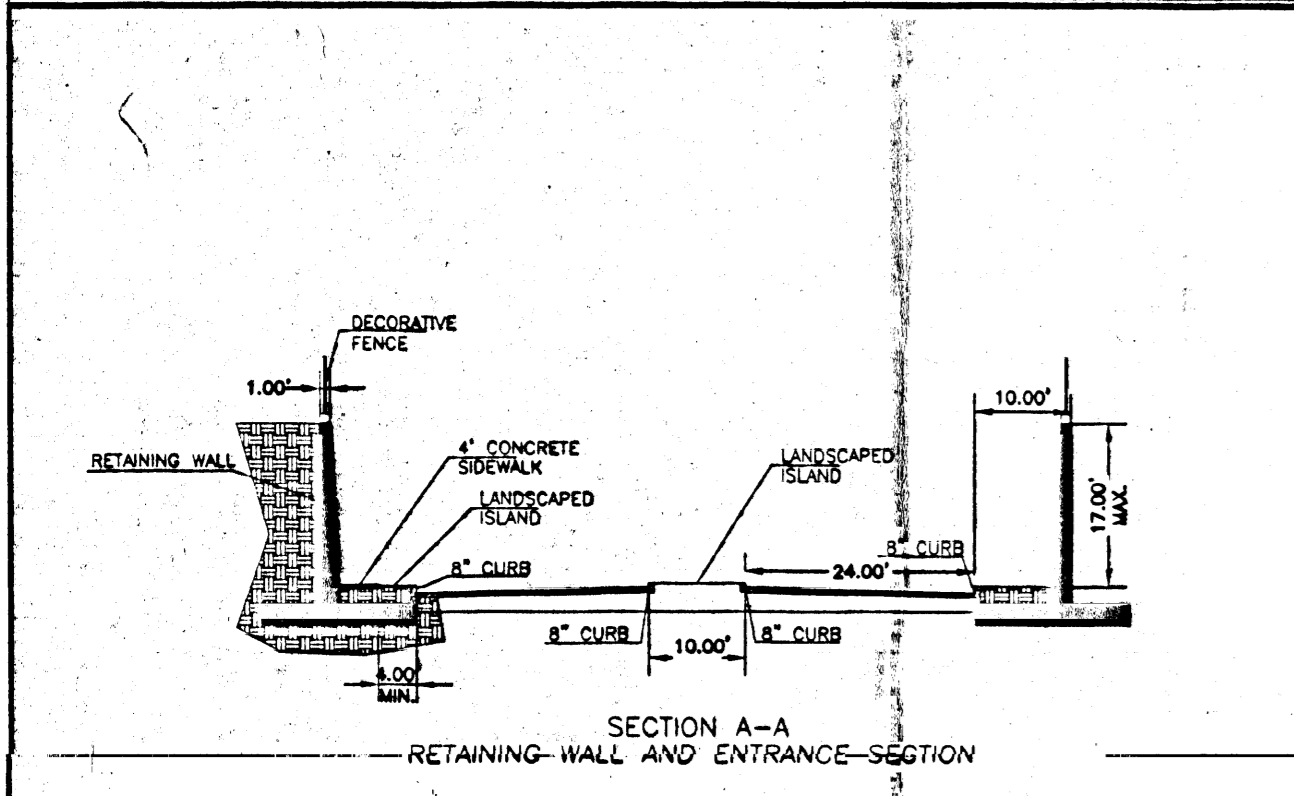

PROJ 1000276

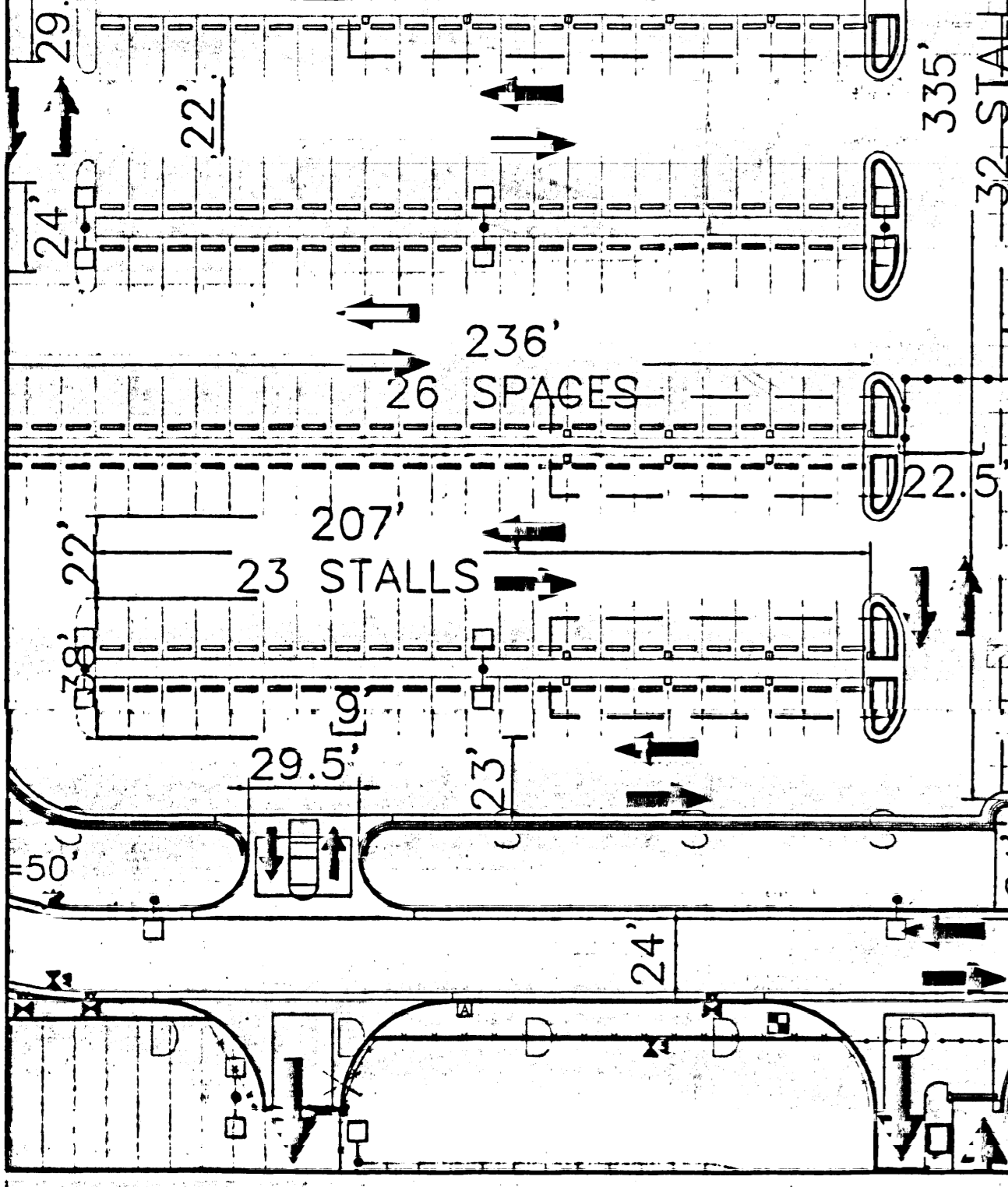

Project # 1000276 / 00440-0000000232

CASE NUMBER: Z-99-61 / DRB-99-11

This plan is consistent with the specific site development plan approval by the Environmental Planning Commission (EPC) on [] and that the findings and conditions in the Official Notification of decision have been complied with:

SITE DEVELOPMENT PLAN

<i>Paul D. [Signature]</i>	9-29-97	Date
Traffic Engineer, Transportation Division		
<i>Edward A. [Signature]</i>	2-10-00	Date
Public Works & Recreation		
<i>Rosa L. [Signature]</i>	2-10-00	Date
Public Works, Utilities Development Division		
<i>Paul [Signature]</i>	2-15-00	Date
City Engineer, Engineering Division/AMAFCA		

APPROVAL AND CONDITIONAL ACCEPTANCE: as specified by the Development Process Manual.

<i>[Signature]</i>	3/3/2000	Date
City Planner, Albuquerque Planning Department		
<i>[Signature]</i>	3-3-00	Date
City Engineer, Engineering Division/AMAFCA		

PLAN Z (10706) 4/96

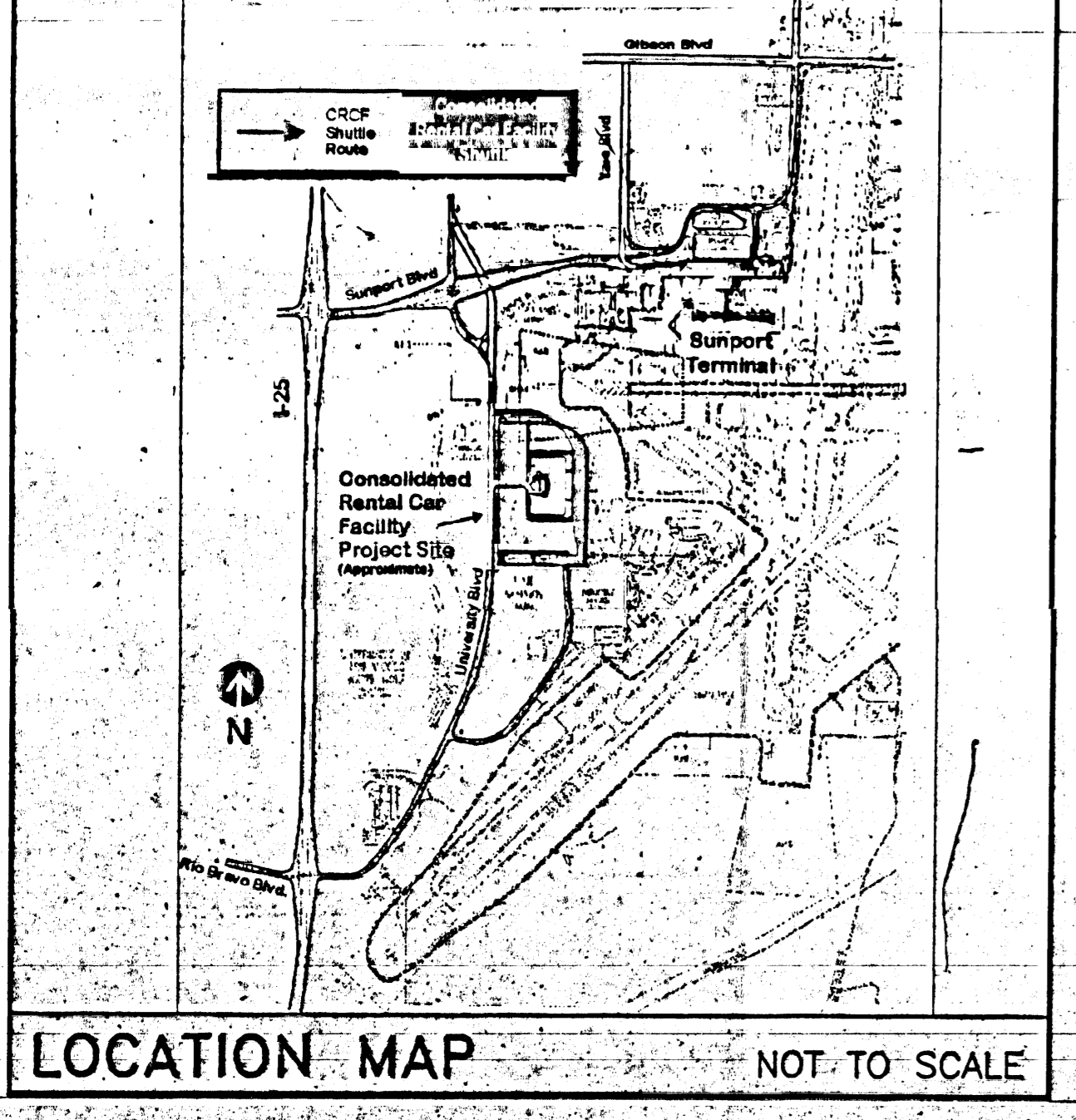
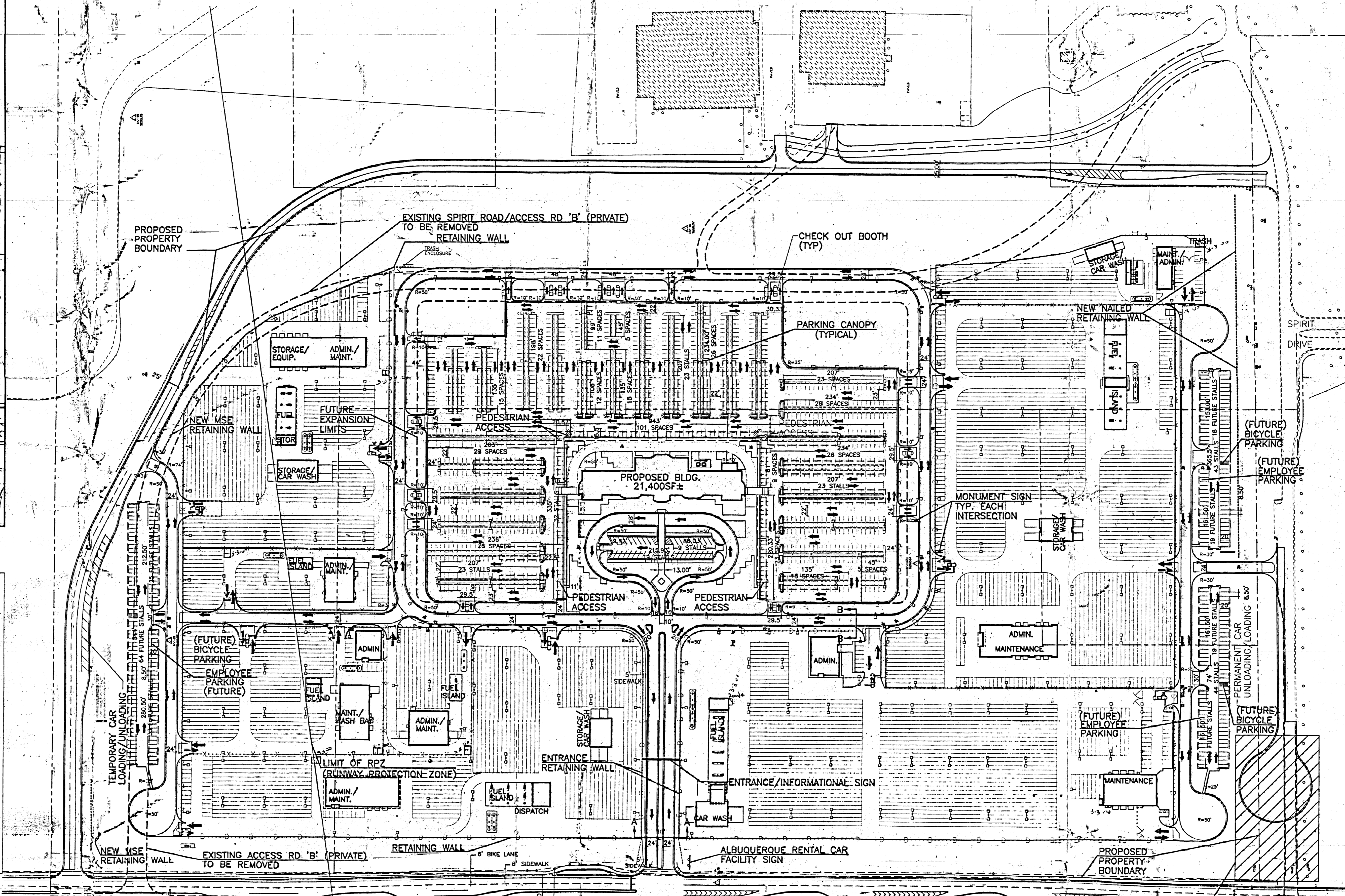

SITE PLAN FOR BUILDING PERMIT
SCALE: 1"=100'

CLARK CAR ACCESS TO UNIVERSITY TO BE REMOVED UPON COMPLETION OF UNIVERSITY BLVD. IN ACCORDANCE WITH THE SUBDIVISION ORDINANCE.

REV.	DESCRIPTION	DATE

ENGINEER: [Signature] ARCHITECT: [Signature]

ALBUQUERQUE INTERNATIONAL SUPPORT RENTAL CAR FACILITY

ALBUQUERQUE, NEW MEXICO

PROJECT NO. 98096 DATE

SITE PLAN FOR BUILDING PERMIT

DRAWING NO. **C1.0** SHEET OF

PROJ 1000276

98096CL1 - 6/15/99 - JLP

LEGEND

NEW CURB AND GUTTER	=====
NEW BUILDING	—————
6' CHAINLINK FENCE	XXXXXX
SHORT/JERSEY BARRIER FENCE	SSSSSS
6' DECORATIVE FENCE	DDDDDD
LIGHT POLE	□•
SERVICE AREA STRIPING	=====

1195 READY RETURN PARKING STALLS
281 EMPLOYEE PARKING STALLS

TABULATED PARKING

Parking	33 (37 ACTUAL)
Bike Parking	2
Handicap spaces	2 (2 ACTUAL)

NOTE: SERVICE AREAS ARE SHOWN FOR INFORMATION ONLY AND ARE SUBJECT TO CHANGE.

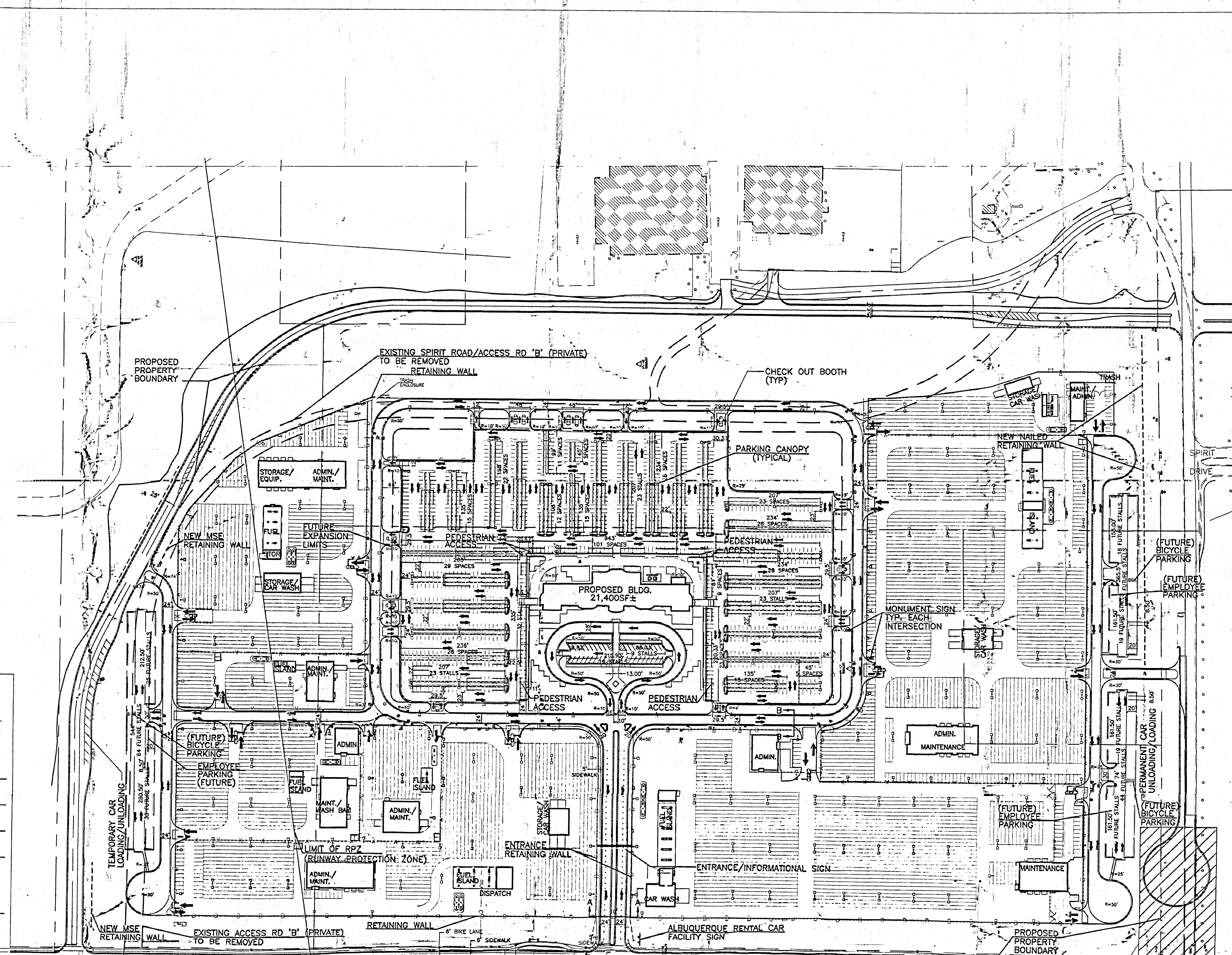

Project # 1000276 / 00450 00000 00239

CASE NUMBER: Z-99-61 / DRB-99-11

This plan is consistent with the specific site development plan approval by the Environmental Planning Commission (EPC) on [] and that the findings and conditions in the Official Notification of decision have been complied with:

SITE DEVELOPMENT PLAN

<i>Richard Davis</i>	9-23-99
Traffic Engineer, Transportation Division	Date
<i>David A. Lang</i>	2-10-00
Planner, Parks & Recreation	Date
<i>Roger J. Sloan</i>	2-10-00
Public Works, Utilities Development Division	Date
<i>Frank O'Leary</i>	2-15-00
City Engineer, Engineering Division/AMAFCA	Date

APPROVAL AND CONDITIONAL ACCEPTANCE: as specified by the Development Process Manual.

<i>[Signature]</i>	3/3/2000
Planner, Albuquerque Planning Department	Date
PLNZ (10706) 4/96	2000

SITE PLAN FOR SUBDIVISION
SCALE: 1"=100'

REV.	DESCRIPTION	DATE

ENGINEER: [] ARCHITECT: []

**ALBUQUERQUE INTERNATIONAL SUPORT
REMOTE RENTAL
CAR FACILITY**

ALBUQUERQUE, NEW MEXICO

PROJECT NO. 98096 DATE 9/14/99

SITE PLAN FOR SUBDIVISION

DRAWING NO. **C-1.1**

SHEET OF

98096C1.1 6/15/99 JJP

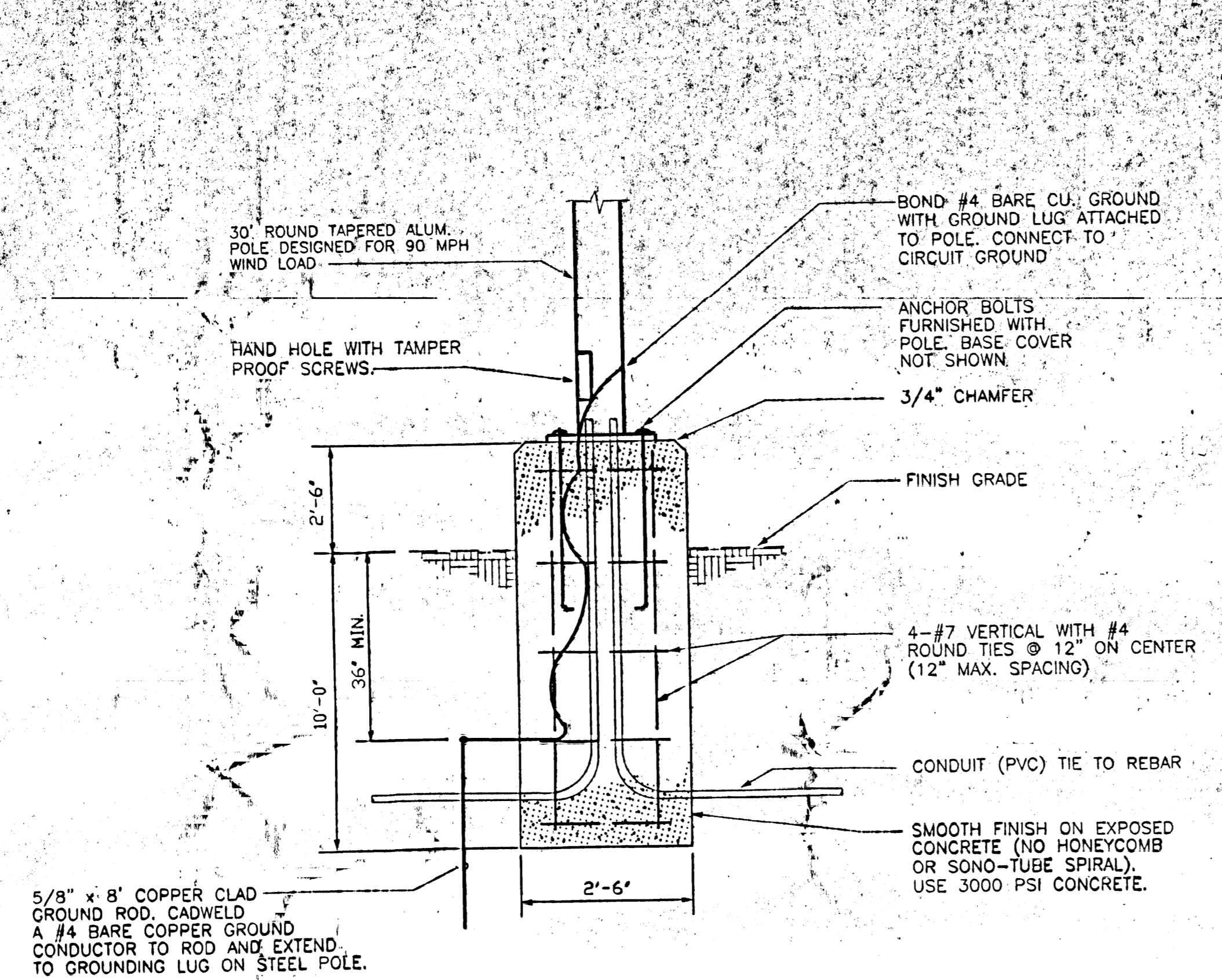

LIGHT POLE BASE DETAIL - 30' POLES
 SCALE: NONE

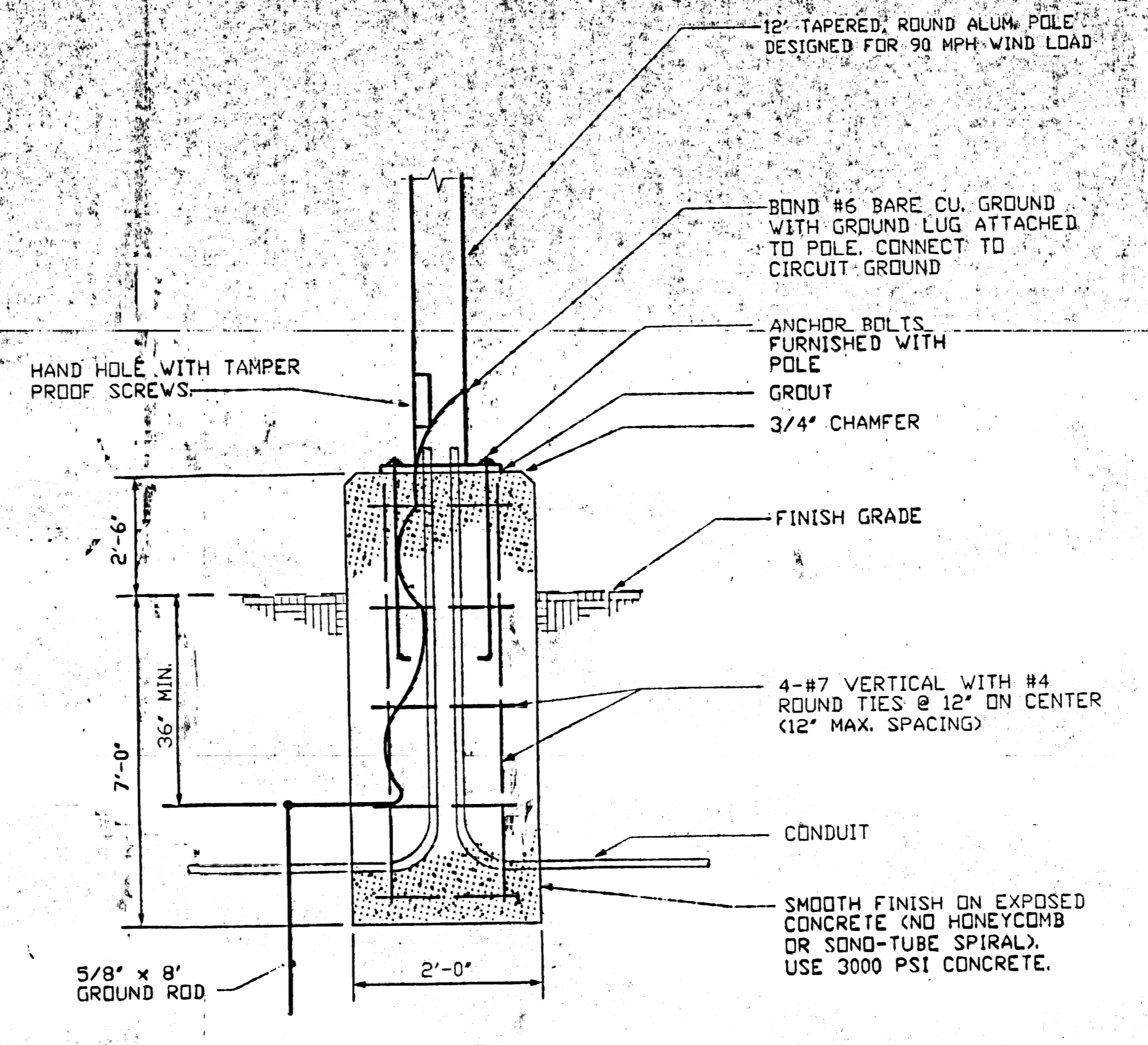

LIGHT POLE BASE DETAIL - 12' POLES
 SCALE: NONE

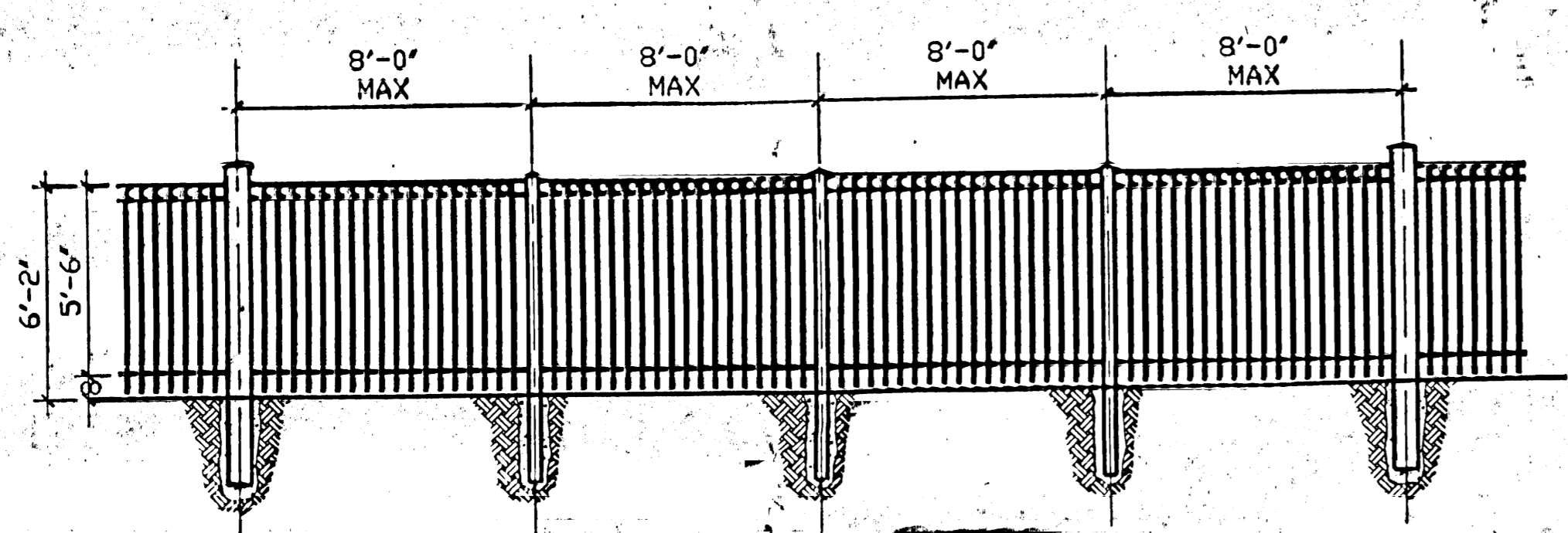
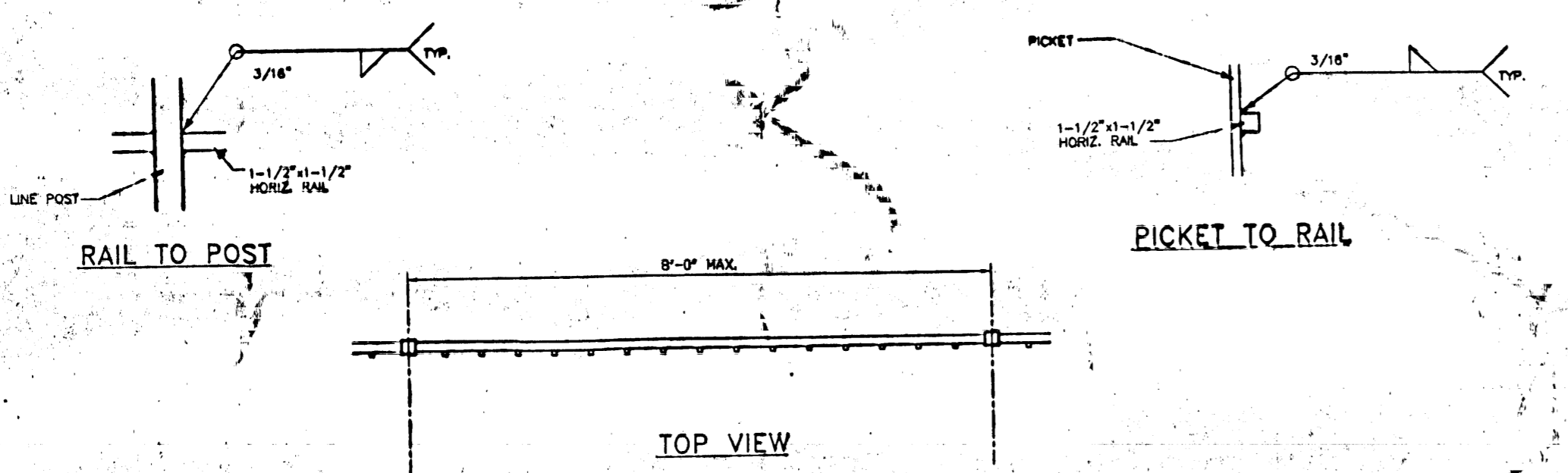

DECORATIVE FENCING ELEVATION
 NOT TO SCALE

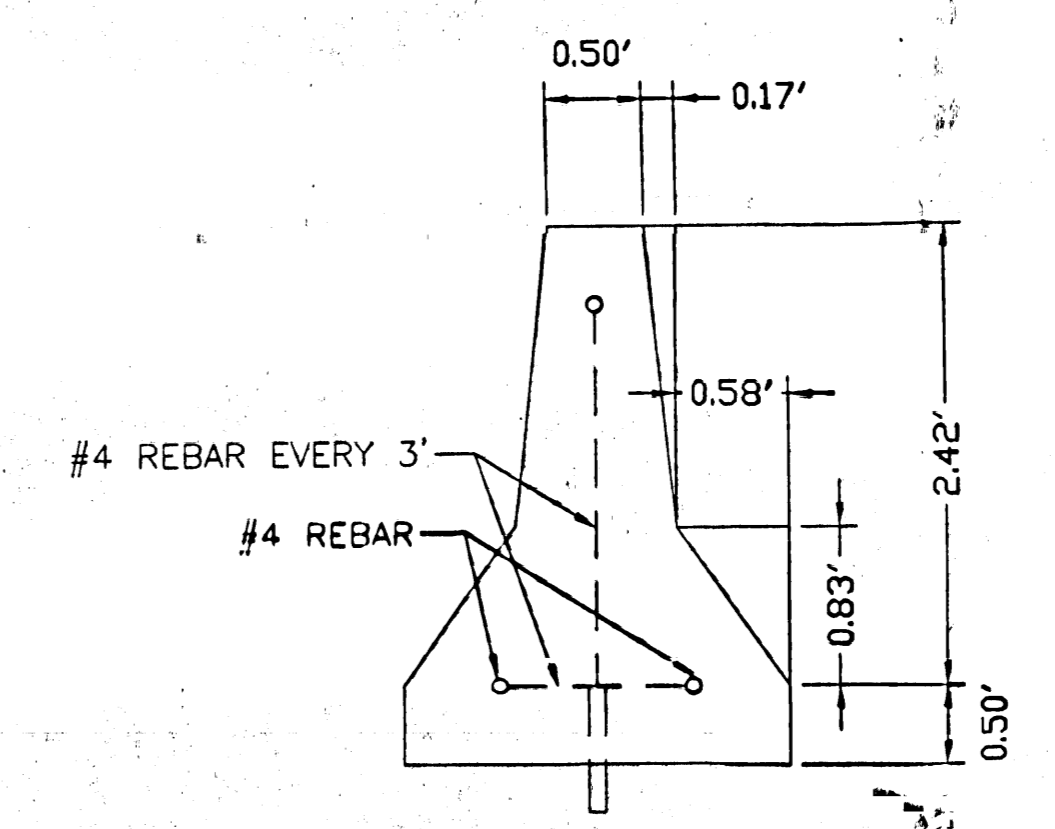

CONCRETE BARRIER
 NOT TO SCALE

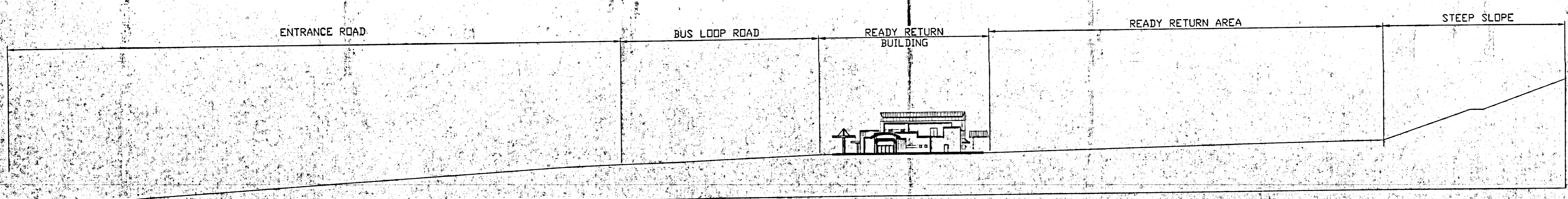

SITE PROFILE OF ENTRANCE ROAD
 NOT TO SCALE

REV.	DESCRIPTION	DATE

ENGINEER	ARCHITECT
ALBUQUERQUE INTERNATIONAL SUPPORT REMOTE RENTAL CAR FACILITY	
ALBUQUERQUE, NEW MEXICO	
PROJECT NO. 98096	DATE 9/14/99
DETAILS	
DRAWING NO.	
C5.0	
SHEET OF	

3809650 - 6/15/99 J.P.

KEYED NOTES: ○

1. 1-1/2" METAL DECK.
2. STANDING SEAM METAL ROOF.
3. EDGE FLASHING.
4. RAISED CAST IN PLACE PATTERN.
5. 60 MIL. EPDM ON SLOPED RIGID INSULATION OVER 3" DECKING.

GENERAL NOTES:

- A. FOR MEMBER SIZES SEE STRUCT. DRAWINGS.

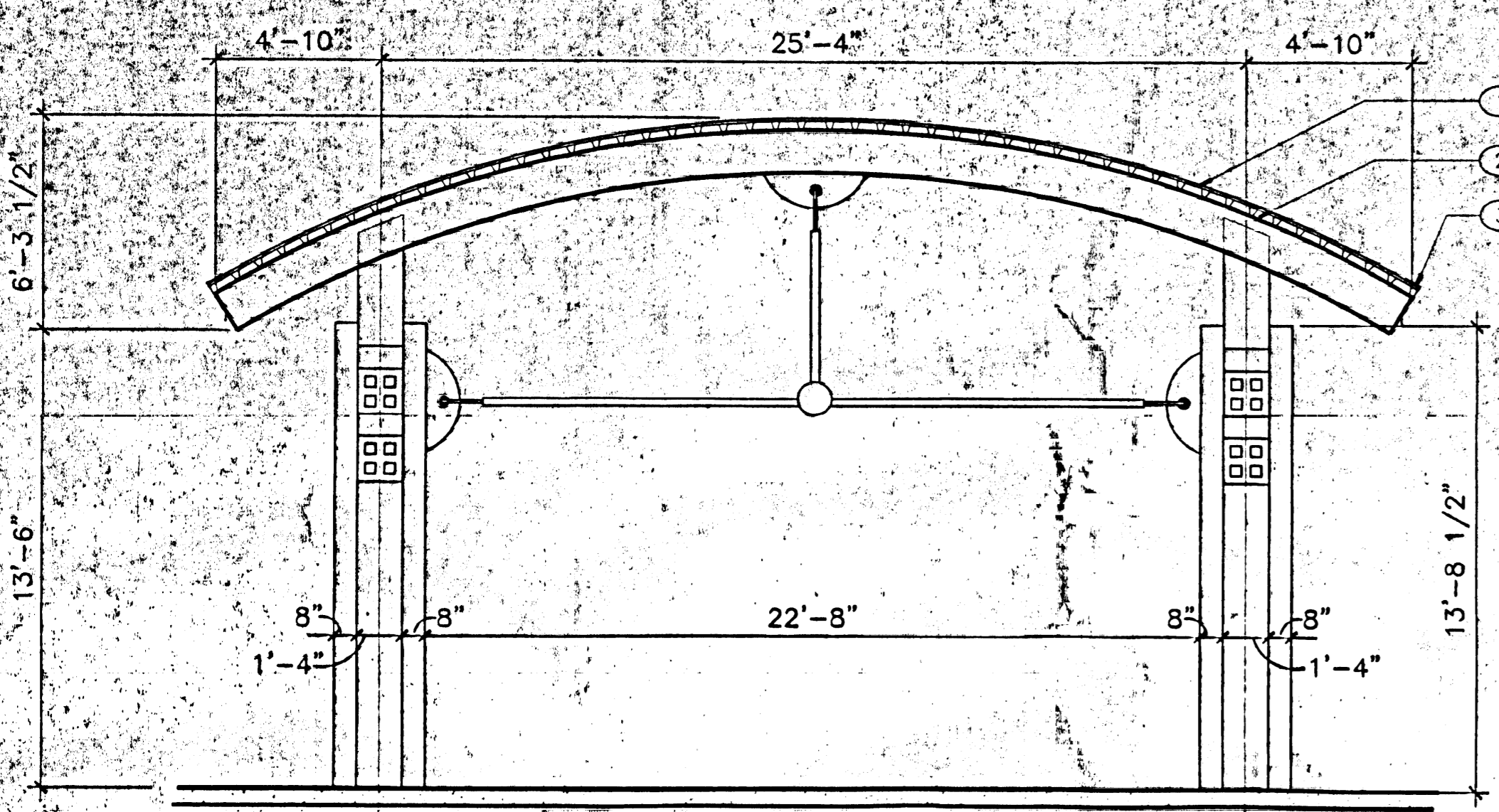

CANOPY #3 SECTION
 SCALE: 1/4" = 1'-0"
 AB.4

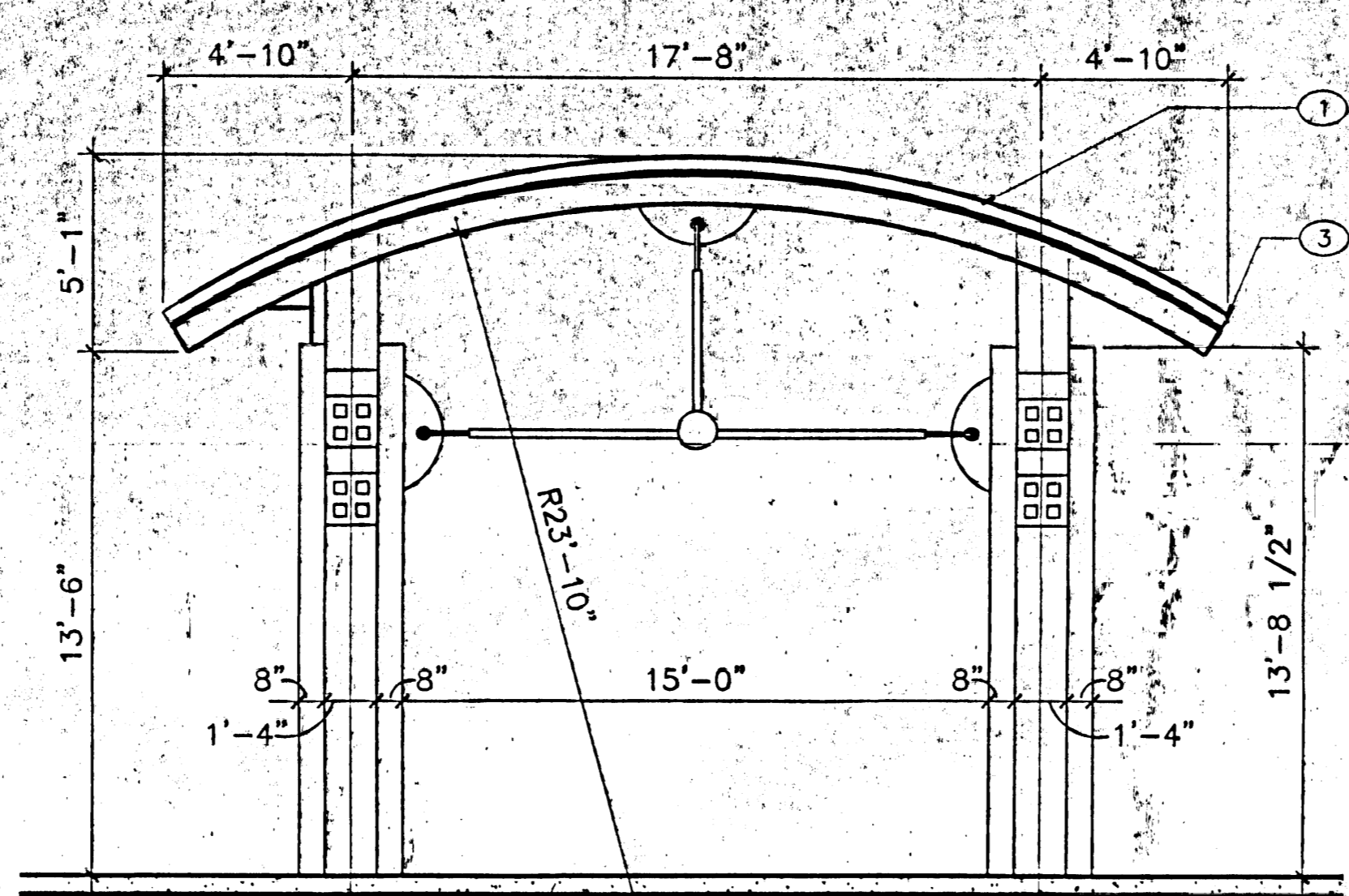

CANOPY #4 SECTION
 SCALE: 1/4" = 1'-0"
 AB.4

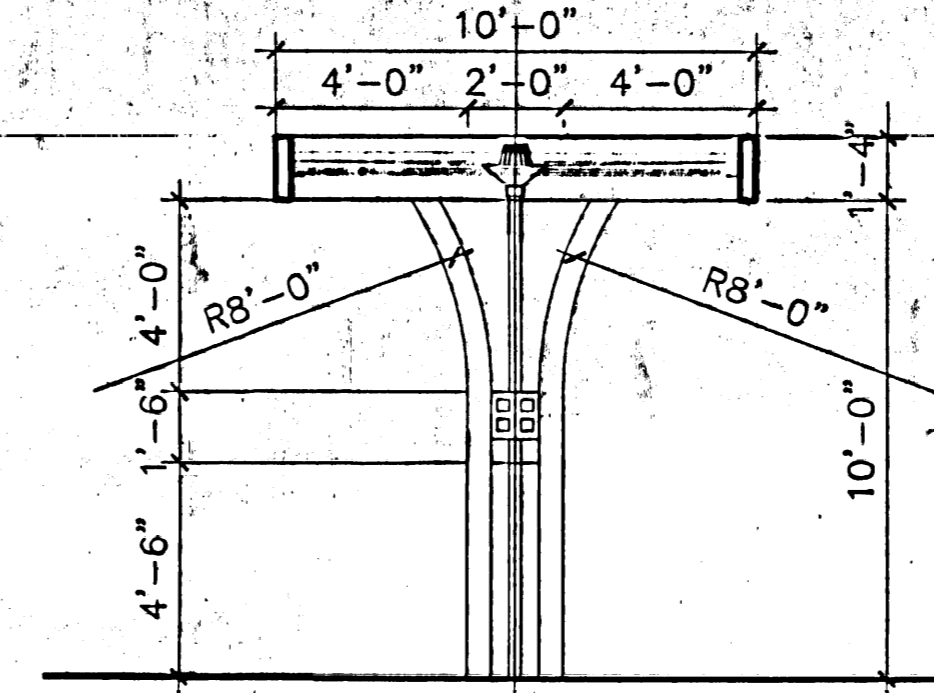

CANOPY #2 SECTION
 SCALE: 1/4" = 1'-0"
 AB.4

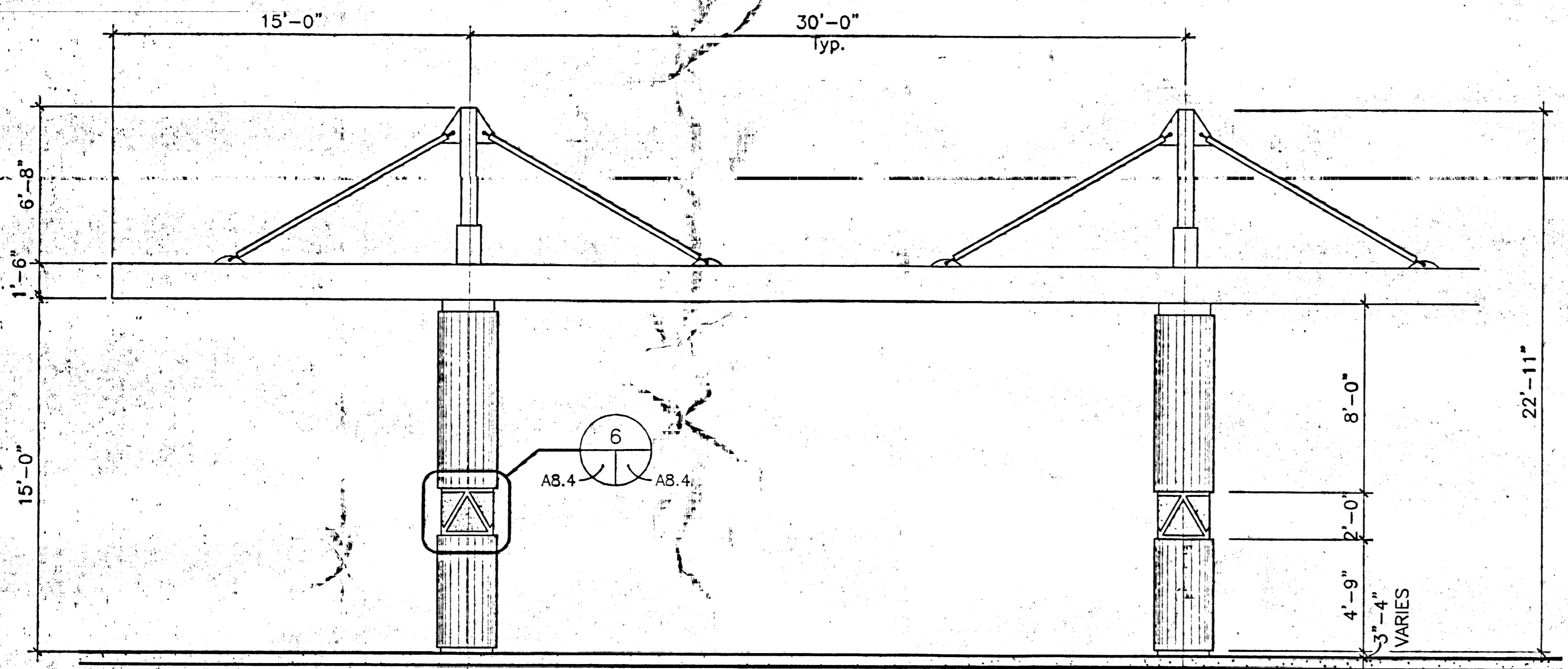

CANOPY #1 PARTIAL ELEVATION
 SCALE: 1/4" = 1'-0"
 AB.4

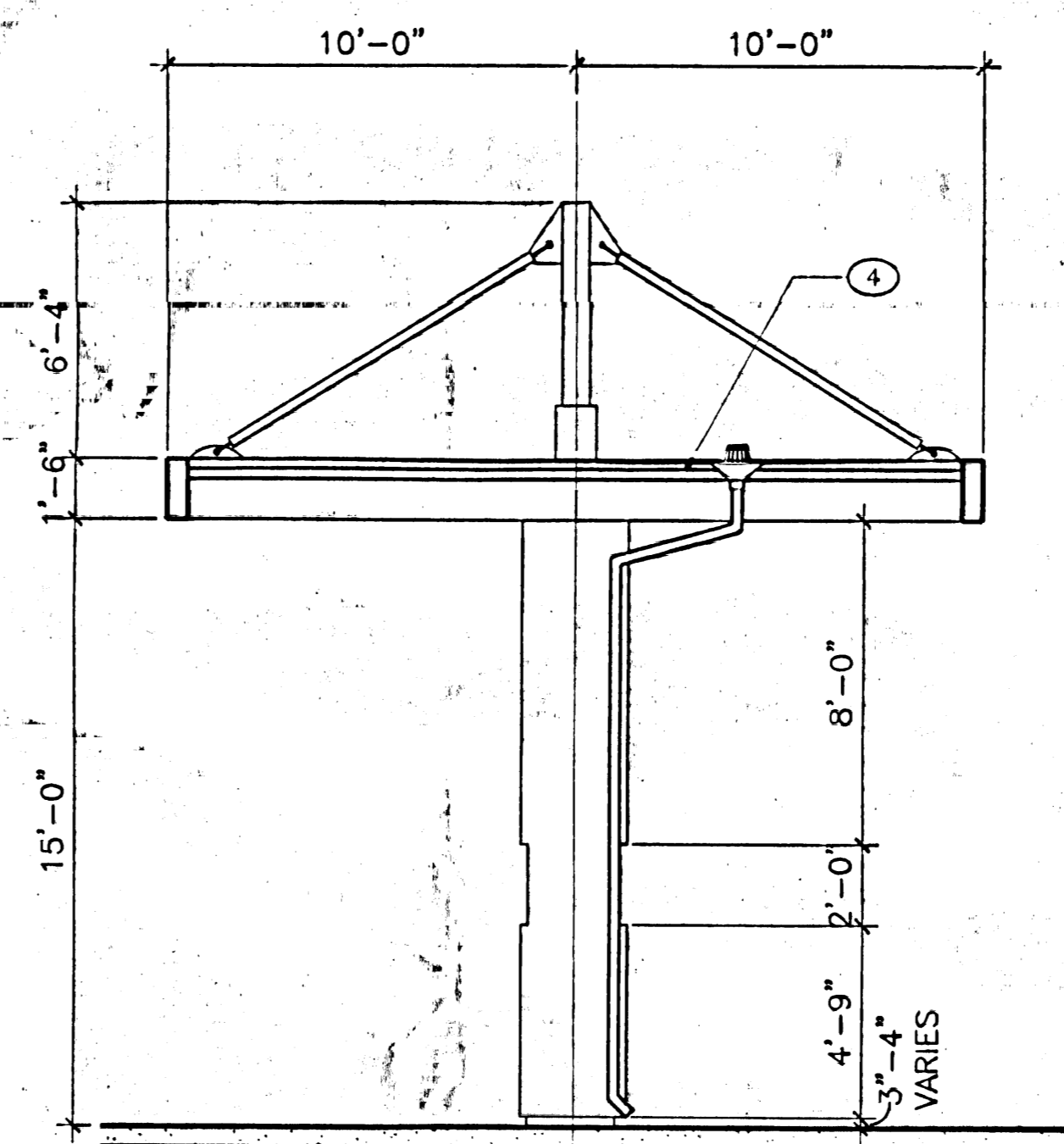

CANOPY #1 SECTION
 SCALE: 1/4" = 1'-0"
 AB.4

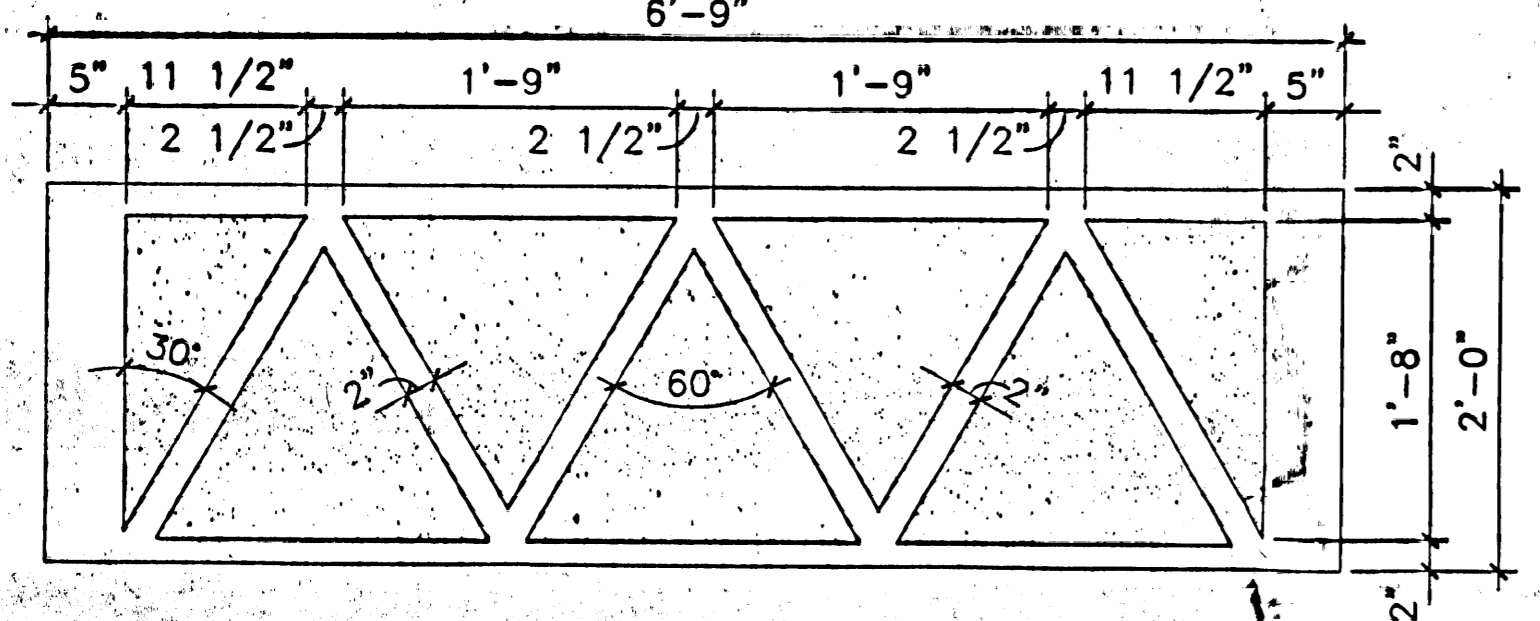

DETAIL
 SCALE: 1" = 1'-0"
 AB.4

REV.	DESCRIPTION	DATE

ENGINEER _____ ARCHITECT _____

**ALBUQUERQUE INTERNATIONAL SUNPORT
 REMOTE RENTAL
 CAR FACILITY**
 ALBUQUERQUE, NEW MEXICO

PROJECT NO. 98096 DATE _____

CANOPY ELEVATIONS AND DETAILS

DRAWING NO. **C5.1**
 SHEET OF

36096C51.DWG/15/98 - MFD

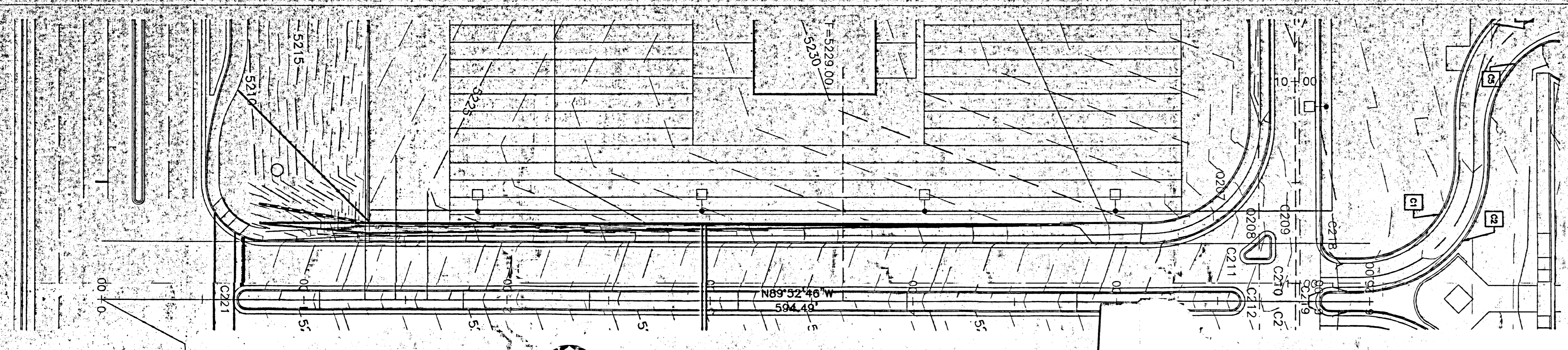

NORTH WALL PLAN
SCALE 1" = 30'

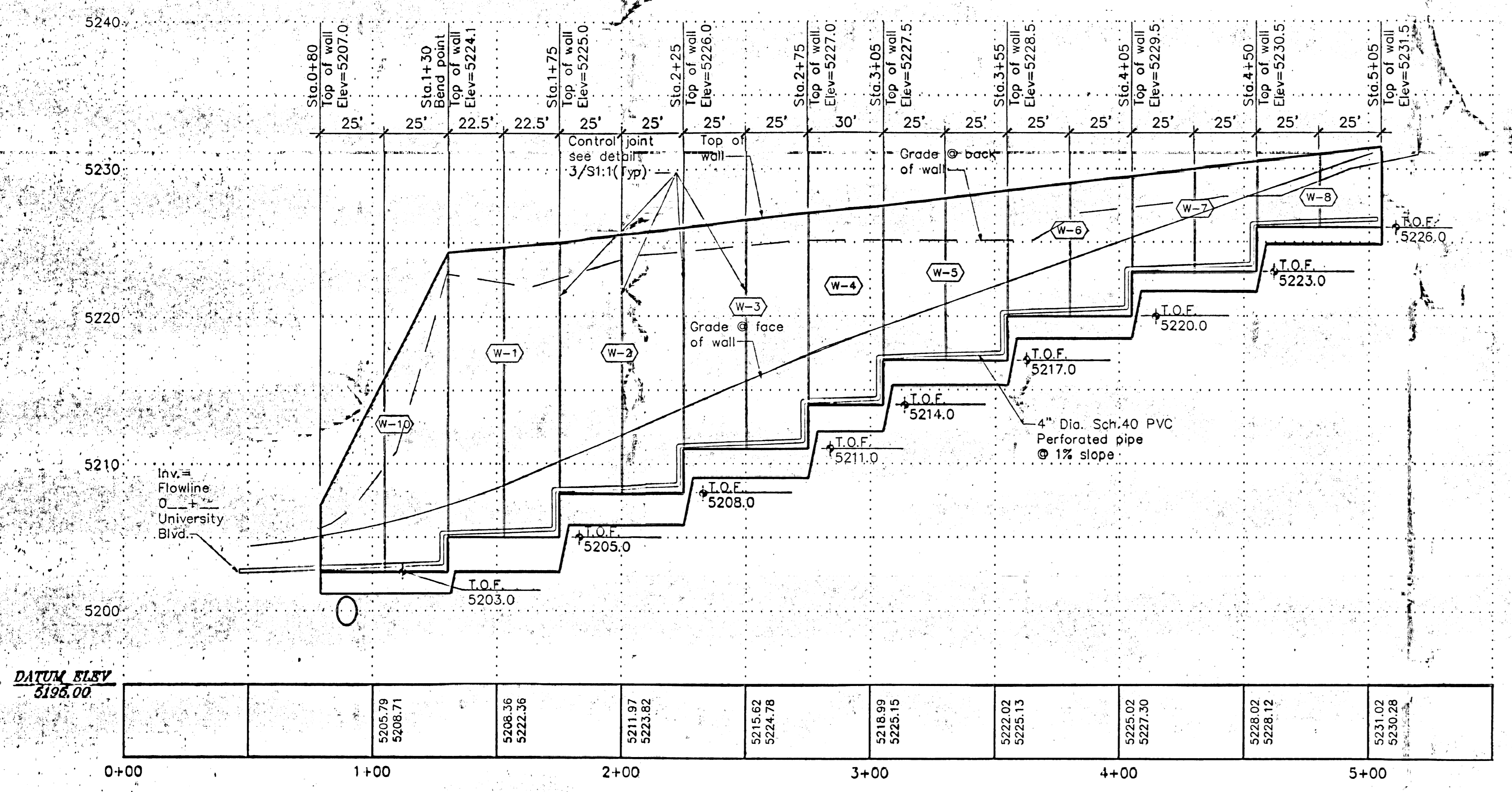

NORTH WALL PROFILE
SCALE HORIZ. 1" = 30' VERT. 1" = 5'

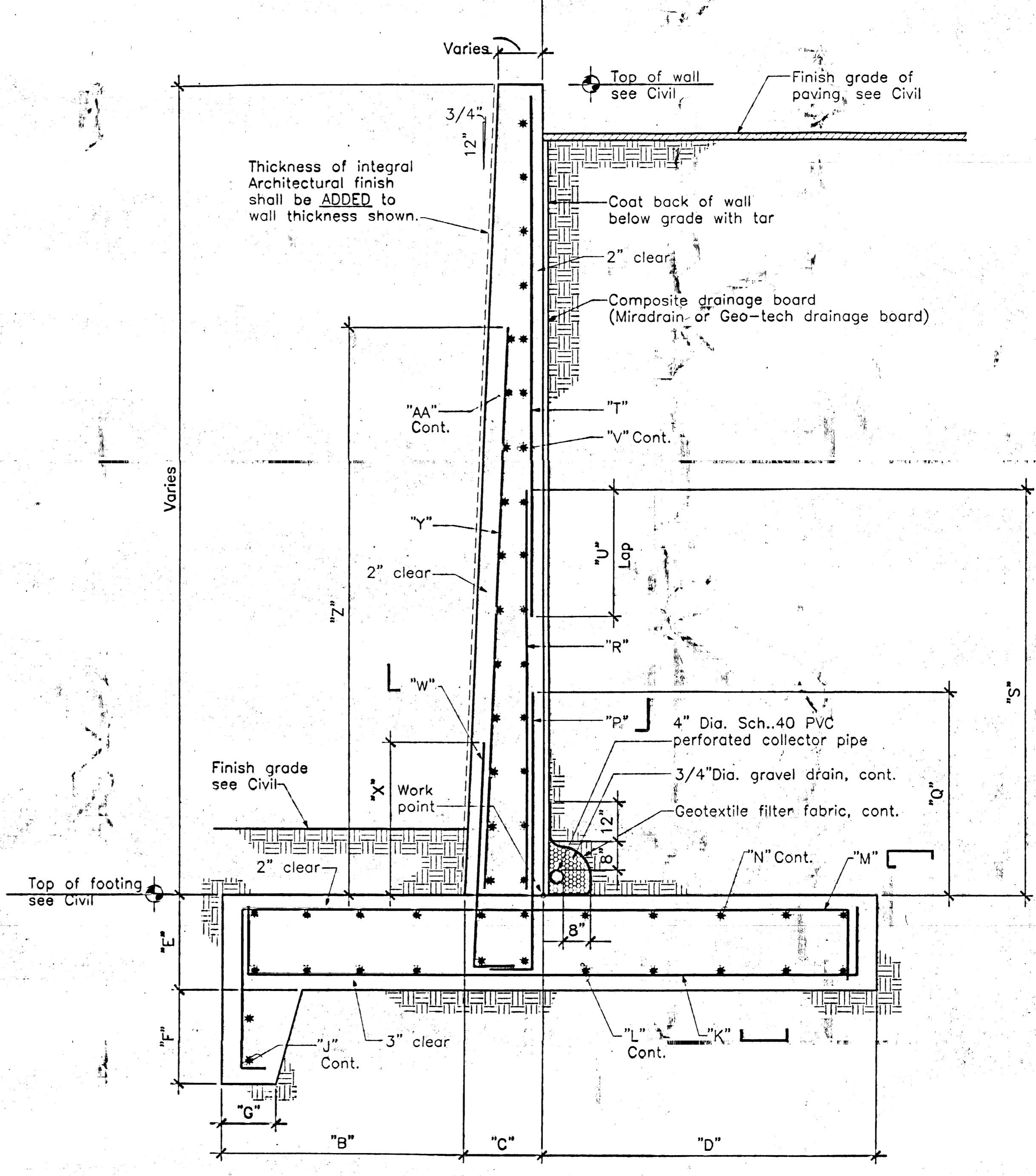

SECTION 1/C5.2
NO SCALE

RETAINING WALL SCHEDULE (USE WITH SECTION 1/C5.2)

Mark	"B"	"C"	"D"	"E"	"F"	"G"	"J"	"K"	"L"	"M"	"N"	"P"	"Q"	"R"	"S"	"T"	"U"	"V"	"W"	"X"	"Y"	"Z"	"AA"
	Inches	Inches	Inches	Inches	Inches	Inches	Key	Bottom	Bottom	Top	Top	Dowel back	Inches	Vert. back	Inches	Vert. back	Inches	Horiz. back	Dowel front	Inches	Vert. front	Inches	Horiz. front
W-1	78.25	25.75	88.00	28	28	16	(3)#7	#9@16"o.c.	(16)#7	#9@8"o.c.	(16)#7	#10@8"o.c.	66	#10@8"o.c.	120	#7@8"o.c.	48	#5@16"o.c.	#6@16"o.c.	36	#6@16"o.c.	168	#5@16"o.c.
W-2	66.50	23.50	78.00	26	24	16	(3)#7	#8@16"o.c.	(14)#7	#8@8"o.c.	(14)#7	#9@8"o.c.	60	#9@8"o.c.	114	#6@8"o.c.	42	#5@16"o.c.	#6@16"o.c.	36	#6@16"o.c.	144	#5@16"o.c.
W-3	54.75	21.25	68.00	24	20	16	(3)#7	#8@16"o.c.	(12)#7	#8@8"o.c.	(12)#7	#8@8"o.c.	54	#8@8"o.c.	108	#5@8"o.c.	36	#5@16"o.c.	#6@16"o.c.	36	#6@16"o.c.	120	#5@16"o.c.
W-4	43.00	19.00	58.00	22	18	12	(2)#6	#7@16"o.c.	(10)#6	#7@8"o.c.	(10)#6	#7@8"o.c.	48	#7@8"o.c.	Wall height	—	—	#5@16"o.c.	#6@16"o.c.	36	#6@16"o.c.	96	#5@16"o.c.
W-5	37.25	16.75	48.00	20	16	12	(2)#6	#7@16"o.c.	(9)#6	#7@8"o.c.	(9)#6	#6@8"o.c.	42	#6@8"o.c.	Wall height	—	—	#5@16"o.c.	#6@16"o.c.	36	#6@16"o.c.	72	#5@16"o.c.
W-6	31.50	14.50	38.00	18	14	12	(2)#6	#6@16"o.c.	(7)#6	#6@8"o.c.	(7)#6	#5@8"o.c.	36	#5@8"o.c.	Wall height	—	—	#5@16"o.c.	#5@16"o.c.	Wall height	—	—	#5@16"o.c.
W-7	25.75	12.25	28.00	16	12	8	(1)#5	#6@16"o.c.	(6)#5	#6@16"o.c.	(6)#5	#6@16"o.c.	Wall height	—	—	—	—	#5@16"o.c.	#5@16"o.c.	Wall height	—	—	#5@16"o.c.
W-8	20.00	10.00	24.00	14	10	8	(1)#5	#6@16"o.c.	(5)#5	#6@16"o.c.	(5)#5	#6@16"o.c.	Wall height	—	—	—	—	#5@16"o.c.	#5@16"o.c.	Wall height	—	—	#5@16"o.c.
W-9	14.25	7.75	14.00	12	8	8	(1)#5	#5@16"o.c.	(4)#5	#5@16"o.c.	(4)#5	#5@16"o.c.	Wall height	—	—	—	—	#5@16"o.c.	#5@16"o.c.	Wall height	—	—	#5@16"o.c.
W-10	76.75	27.25	88.00	28	28	16	(3)#7	#9@16"o.c.	(16)#7	#9@8"o.c.	(16)#7	#10@8"o.c.	66	#10@8"o.c.	120	#7@8"o.c.	48	#5@16"o.c.	#6@16"o.c.	36	#6@16"o.c.	168	#5@16"o.c.

REV.	DESCRIPTION	DATE

ENGINEER: _____ ARCHITECT: _____

**ALBUQUERQUE INTERNATIONAL SUNPORT
REMOTE RENTAL
CAR FACILITY**
ALBUQUERQUE, NEW MEXICO

PROJECT NO. 98096 DATE 9/14/99

ENTRY WALL PLAN

DRAWING NO. **C5.2**

SHEET OF

LANDSCAPING NOTES

- LANDSCAPE REQUIREMENTS**
NET LOT AREA = 3,300,000 SF
TOTAL LANDSCAPED AREA REQUIRED = 495,000 SF (15% OF NET LOT AREA)
TOTAL LANDSCAPE AREA PROVIDED = 1,050,000 SF (32% OF NET LOT AREA)
- LANDSCAPE IRRIGATION**
AN AUTOMATIC IRRIGATION SYSTEM WILL BE PROVIDED.
TURF: SPRAY IRRIGATION
TREES AND SHRUBS: BUBBLER IRRIGATION
- LANDSCAPE MAINTENANCE**
THE CITY OF ALBUQUERQUE PARKS AND GENERAL SERVICES DEPT. WILL ASSUME RESPONSIBILITY FOR THE MAINTENANCE OF THE LANDSCAPE.
- A 4" DEPTH OF MULCH SHALL BE INSTALLED AT ALL SHRUB BEDS.
- THE PLAN IS IN COMPLIANCE WITH THE CITY OF ALBUQUERQUE WATER CONSERVATION LANDSCAPE AND WASTE WATER ORDINANCE, REVISED 11/6/99.
- SEEDING OF NATIVE GRASSES SHALL BE PERFORMED IN ACCORDANCE WITH C.O.A. SPECIFICATION #1012.
- LOWER BRANCHES OF TREES SHALL BE PRUNED UP TO 6' ABOVE FINISH GRADE TO ENSURE CLEAR VISIBILITY INTO THE SITE.

MORROW & REARDON, LTD.
LANDSCAPE ARCHITECTS
210 La Plata St.
Albuquerque, NM 87108
505.263.2250 FAX 505.265.9477
morrow@earthlink.net

REV.	DESCRIPTION	DATE

ENGINEER ARCHITECT

Albuquerque International Sunport
REMOTE CAR RENTAL FACILITY
Albuquerque, New Mexico

PROJECT NO. 98096 DATE 08-31-99

LANDSCAPE PLAN

DRAWING NO. **L1.0**
SHEET OF

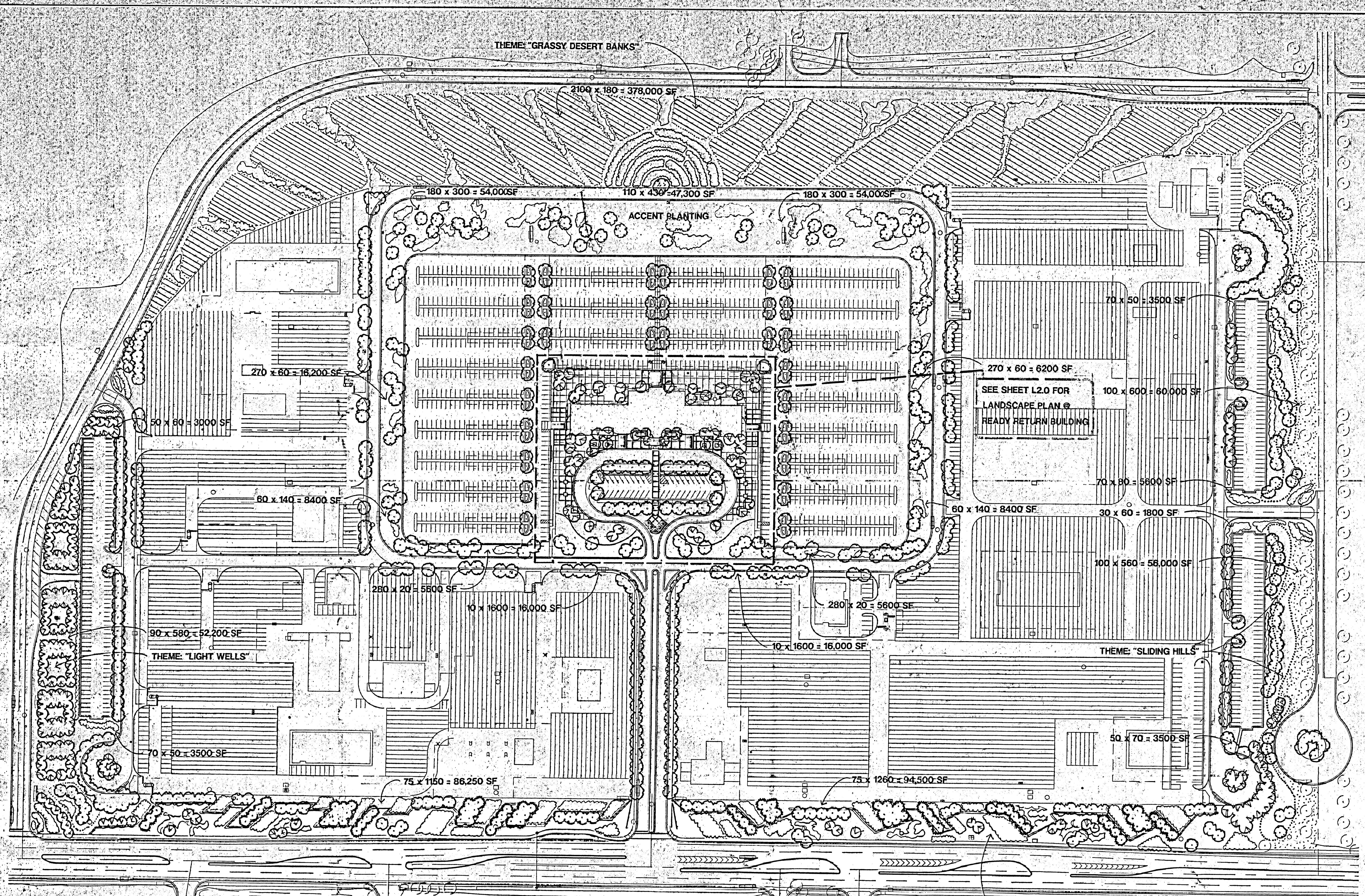

PLANT LIST

SYMBOL	COMMON NAME	BOTANICAL NAME	QUANTITY	SIZE	WATER USE
TREES					
712					
○	AFGHAN PINE	Pinus eildarica	15	gallon	MED.
○	AUTUMN PURPLE ASH	Fraxinus americana 'Autumn Purple'	2"	cal.	MED.
○	DESERT WILLOW	Chilopsis linearis	15	gallon	LOW
○	HONEY LOCUST	Gleditsia triacanthos inermis 'Sunburst'	2"	cal.	MED.
○	LONDON PLANE	Platanus acerifolia	2"	cal.	MED.
○	RAYWOOD ASH	Fraxinus oxycarpa 'Raywood'	2"	cal.	MED.
○	WASHINGTON HAWTHORN	Crataegus phaenopynum	15	gallon	MED.
SHRUBS					
20,000					
○	APACHE PLUMB	Fallugia paradoxa	5	gallon	LOW
○	BLUE FESCUE	Festuca ovina glauca	5	gallon	LOW
○	BUFFALO JUMP	Juniperus sabina 'Buffalo'	5	gallon	MED.
○	BUTTERFLY BUSH	Buddleia davidii	5	gallon	MED.
○	MISCANTHUS	Miscanthus sinensis 'Orchidillus'	5	gallon	LOW
○	NEW MEXICO OLIVE	Forestiera neomexicana	5	gallon	MED.
○	REGAL MIST	Muhlenbergia capillaris	5	gallon	MED.
○	RUBBER RABBITBRUSH	Chrysothamnus nauseosus	5	gallon	LOW
○	SHRUBBY CINQUEFOIL	Potentilla fruticosa	5	gallon	MED.
○	THREE LEAF SUMAC	Rhus trilobata	5	gallon	LOW
○	YUCCA	Yucca glauca	5	gallon	LOW

NATIVE GRASSES

CURTIS & CURTIS MIX	"Pioneer's Pride"	378,000 SF
SEED MIXTURE @ 12 lbs. PLS Per acre		LOW
TURF		58,000 SF
BUFFALO GRASS	Bouteloua dactyloides	Seed Mixture @ 4 lbs. PLS per 1000 SF, equal quantities of each
BLUE GRAMA GRASS	Bouteloua gracilis	LOW

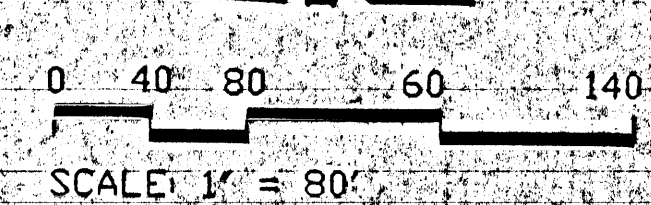

1. SEE LANDSCAPE ARCHITECT'S MODEL FOR EQUIVALENT SURFACE COUNT OF WATER RESISTANT BOLTS.
2. CONCRETE SHALL BE 4000 PSI COMPRESSIVE STRENGTH WITH 4% STEEL FIBER REINFORCEMENT. SEE SPECIFICATIONS FOR FIBER REINFORCEMENT. ALL CONCRETE SHALL BE TYPICALLY FINISHED WITH A BRUSHED OR BROOM FINISH.
3. STANDARD CONCRETE PAVING PER COA SHALL BE 12" X 18" X 6" WITH 4% STEEL FIBER REINFORCEMENT.
4. VERTICAL CONCRETE PAVING PER DETAIL SHALL BE 12" X 18" X 6" WITH 4% STEEL FIBER REINFORCEMENT.
5. BRICK SHALL BE 4" X 8" X 16" PER DETAIL.
6. VERTICAL BRICK EDGING PER DETAIL SHALL BE 4" X 8" X 16" PER DETAIL.
7. STANDARD BRICK PAVING PER DETAIL SHALL BE 4" X 8" X 16" PER DETAIL.
8. STANDARD BOLLARDS (BR/ALU).
9. LIGHT BOLLARDS: SEE ELECTRICAL SCHEDULE FOR LIGHTING FIXTURES.
10. POLE LIGHT: SEE ELECTRICAL SCHEDULE FOR LIGHTING FIXTURES.
11. VERTICAL BRICK PAVING PER DETAIL SHALL BE 4" X 8" X 16" PER DETAIL.
12. CONCRETE MOUNTING PER COA SHALL BE 12" X 18" X 6" WITH 4% STEEL FIBER REINFORCEMENT. CONTRACTOR SHALL LEAVE THIS AREA BARE DIRT.

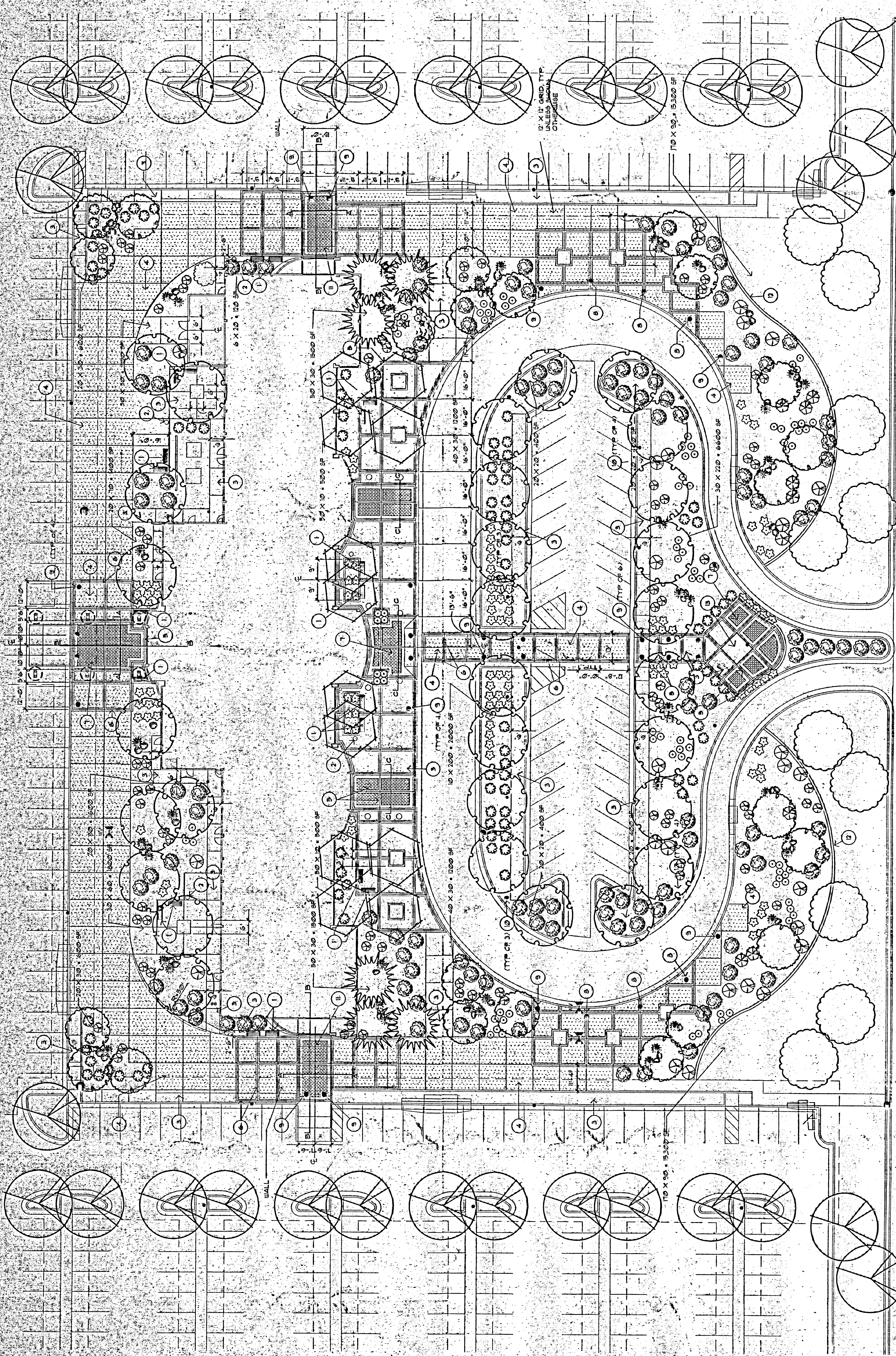

PLANT LIST	SYMBOL	COMMON NAME	BOTANICAL NAME	QUANTITY	SIZE	WATER USE	SYMBOL	COMMON NAME	BOTANICAL NAME	QUANTITY	SIZE	WATER USE
TREES	(Symbol)	ARGENT PINE	<i>Pinus edulis</i>	6	9 gal	MED	(Symbol)	SHRUBS	<i>Coleostemmatum demerit</i>	21	9 gal	MED
	(Symbol)	AUTUMN PURPLE ASH	<i>Fraxinus americana 'Autumn Purple'</i>	19	7 cal	MED	(Symbol)	BEARBERRY COTONEASTER	<i>Ceanothus glaberrimus</i>	1	9 gal	MED
	(Symbol)	DESERT WILLOW	<i>Chrysothamnus nauseosus</i>	22	9 gal	LOW	(Symbol)	MISCANTHUS	<i>Miscanthus sinensis 'Gracillimus'</i>	23	9 gal	MED
	(Symbol)	HOVEY LOCUST	<i>Gladiolus irroratus 'Hovey'</i>	30	7 cal	LOW	(Symbol)	POPPLE CASTLE	<i>Artemisia 'Poppo Castle'</i>	81	9 gal	LOW
	(Symbol)	HARSHALL SEEDLESS ASH	<i>Fraxinus pennsylvanica 'Harshall Seedless'</i>	0	4 cal	MED	(Symbol)	REGAL MIST	<i>Yucca angustifolia</i>	79	9 gal	MED
	(Symbol)	WASHINGTON MAUNTON	<i>Cercocarpus wrightii</i>	2	9 gal	MED	(Symbol)	SPANISH DAZZLER YUCCA	<i>Yucca baccata</i>	14	9 gal	LOW
	(Symbol)						(Symbol)	THREE LEAF SPYAC	<i>Rhus trilobata</i>	8	9 gal	LOW
	(Symbol)						(Symbol)	ZEBRA GRASS	<i>Miscanthus sinensis 'Zabrinus'</i>	26	9 gal	MED
	(Symbol)						(Symbol)	TULSE	<i>Stipa capensis</i>	11,400 sq ft		LOW
	(Symbol)						(Symbol)	SEED MATURE	<i>Stipa capensis</i>	11,400 sq ft		LOW
	(Symbol)						(Symbol)	SEED MATURE	<i>Stipa capensis</i>	11,400 sq ft		LOW

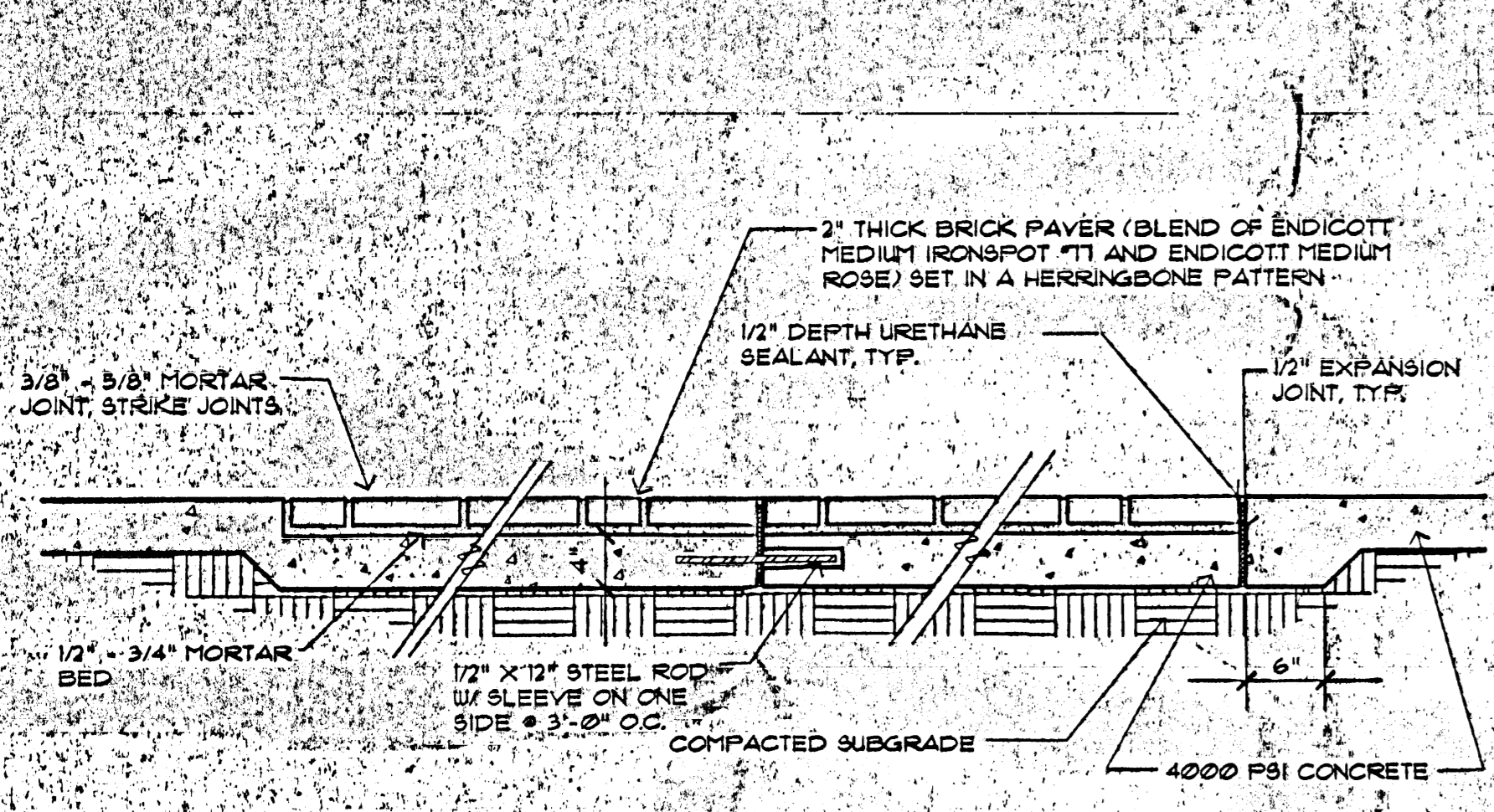

A STANDARD BRICK PAVING
L4.0 MCD-0556 060395 1" = 1'-0"

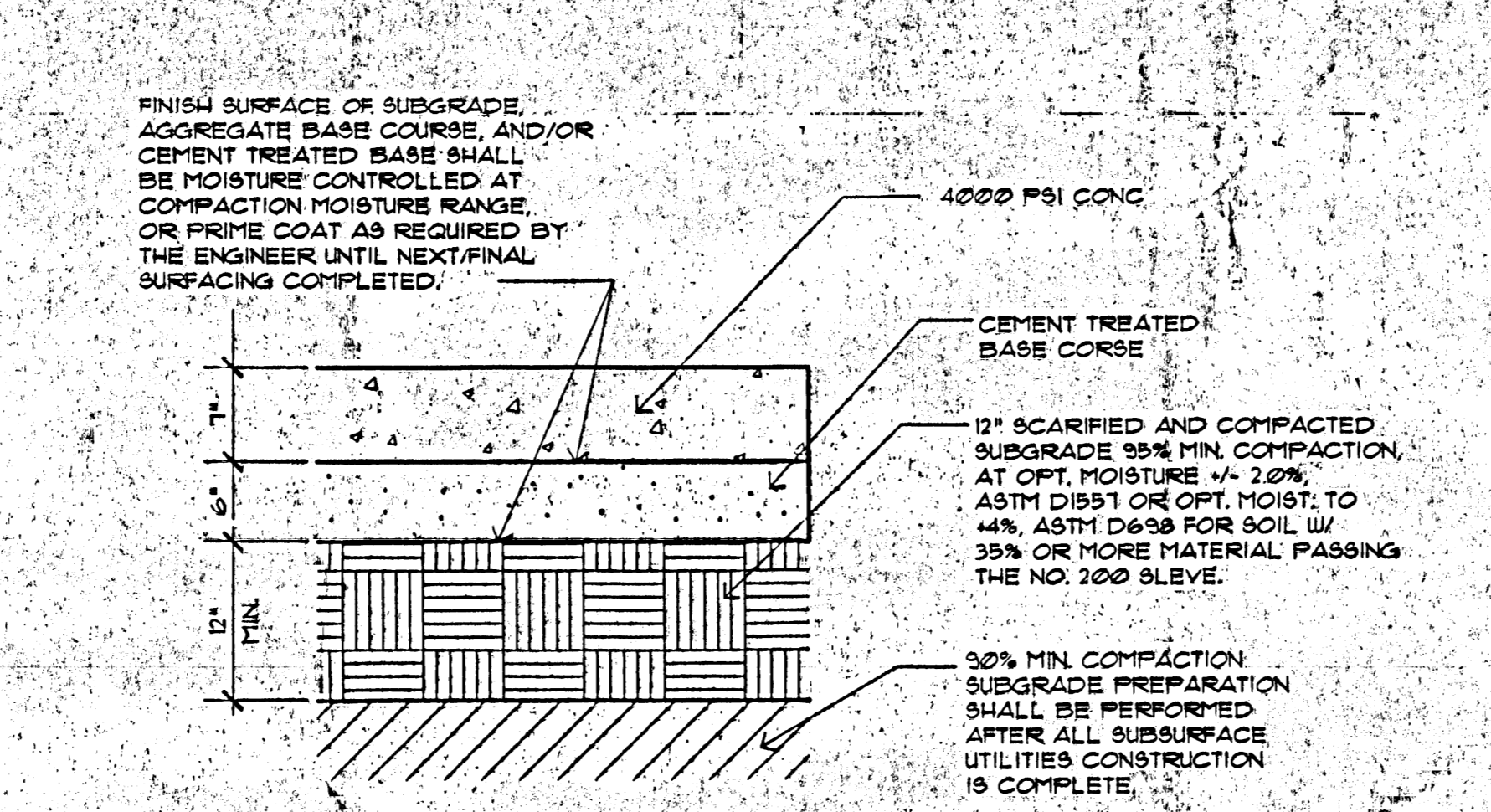

B VEHICULAR CONCRETE SECTION
L4.0 MCD-0556 060395 1" = 1'-0"

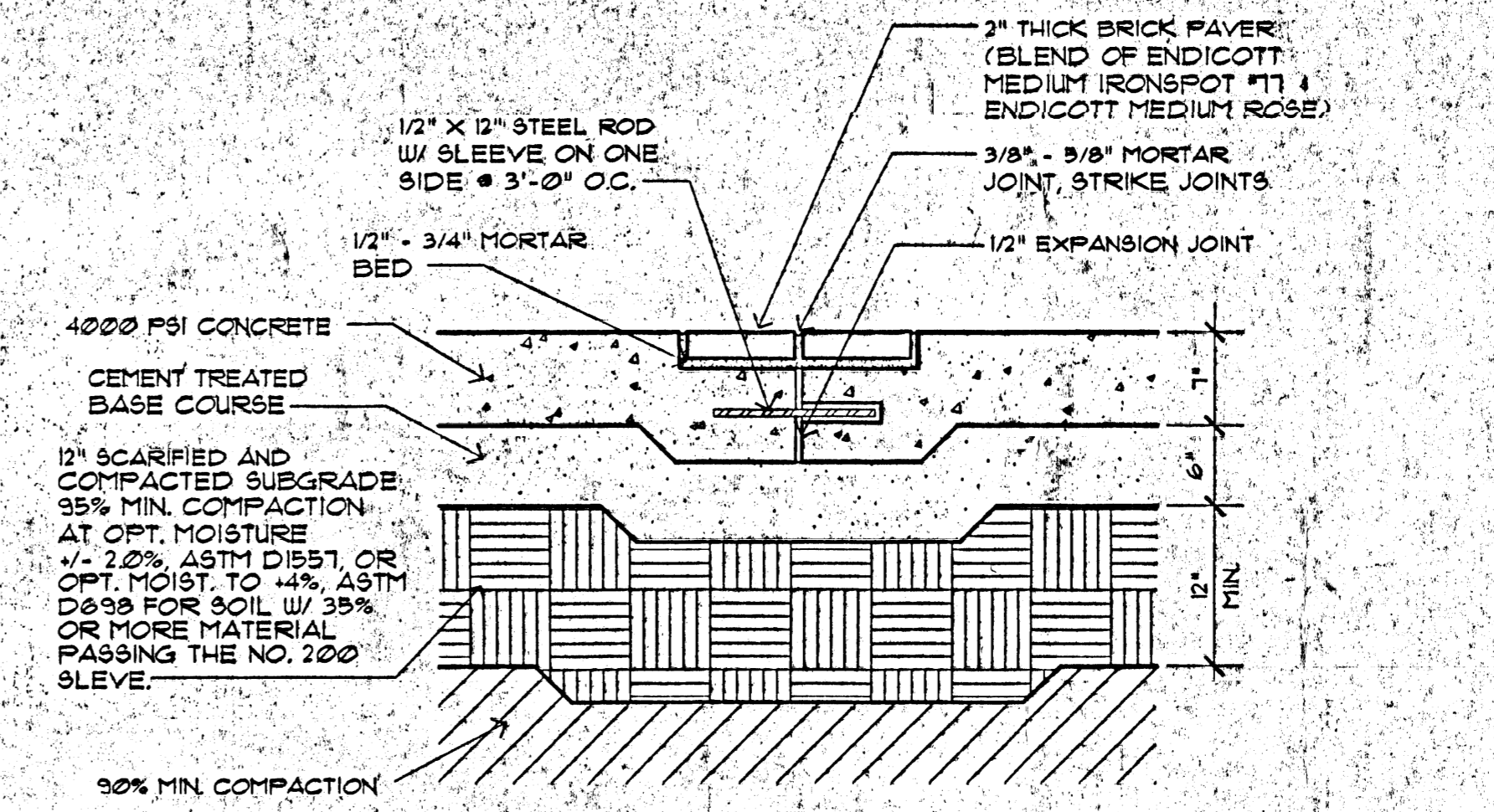

C VEHICULAR BRICK EDGING
L4.0 MCD-0556 060395 1" = 1'-0"

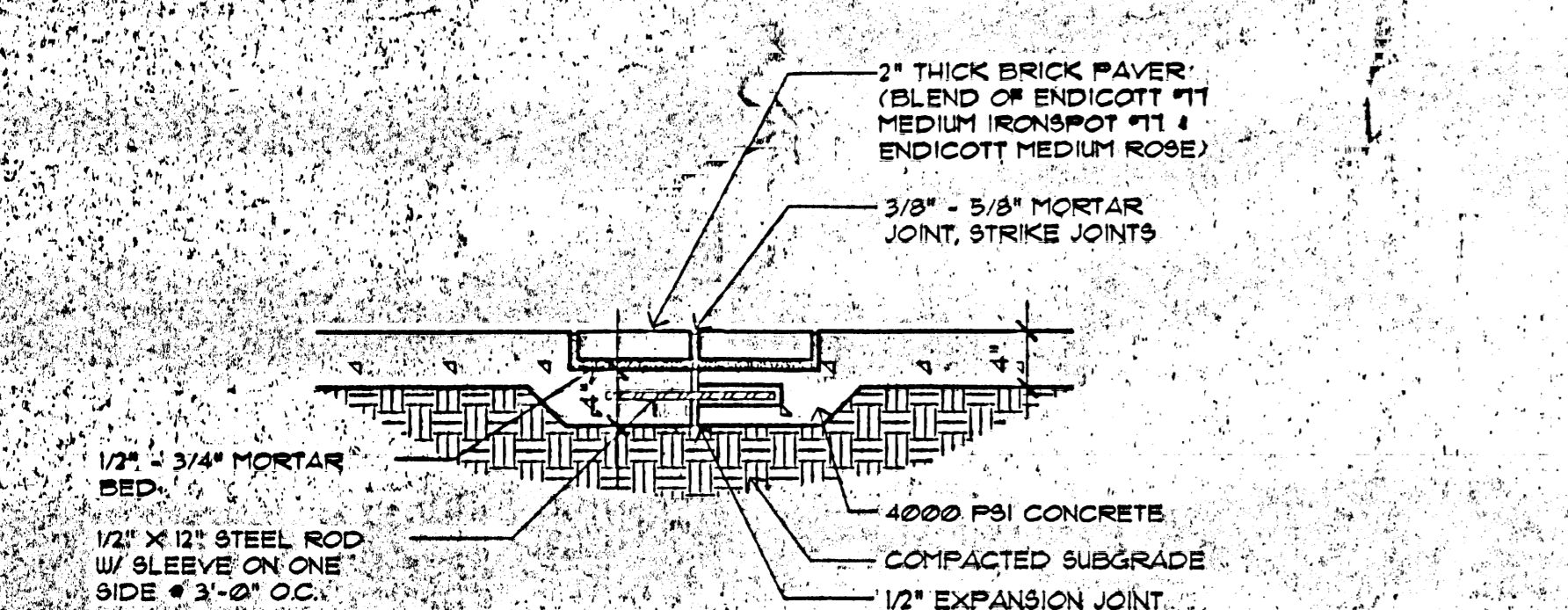

D STANDARD BRICK EDGING
L4.0 MCD-0556 060395 1" = 1'-0"

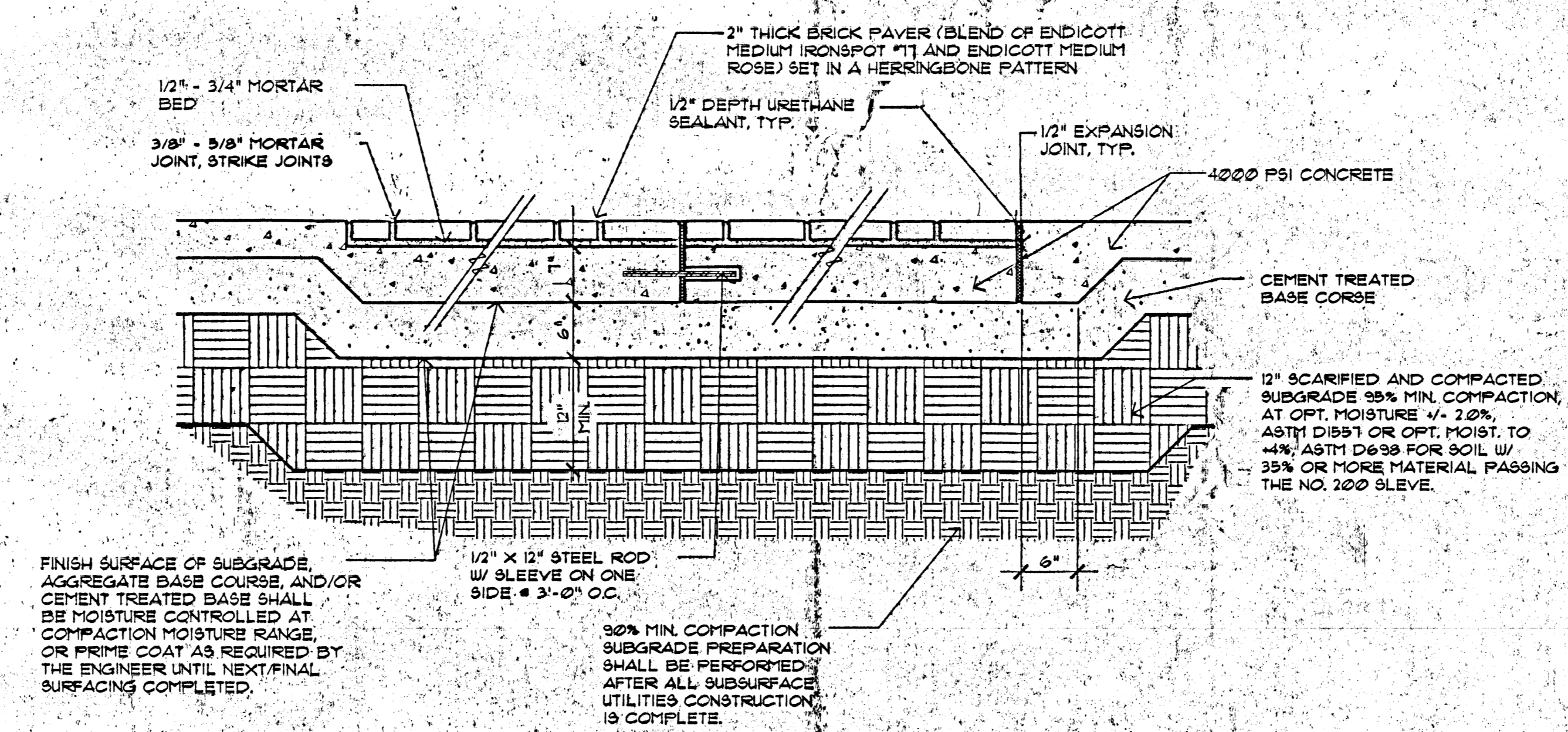

E VEHICULAR BRICK PAVING
L4.0 MCD-0551 060495 1" = 1'-0"

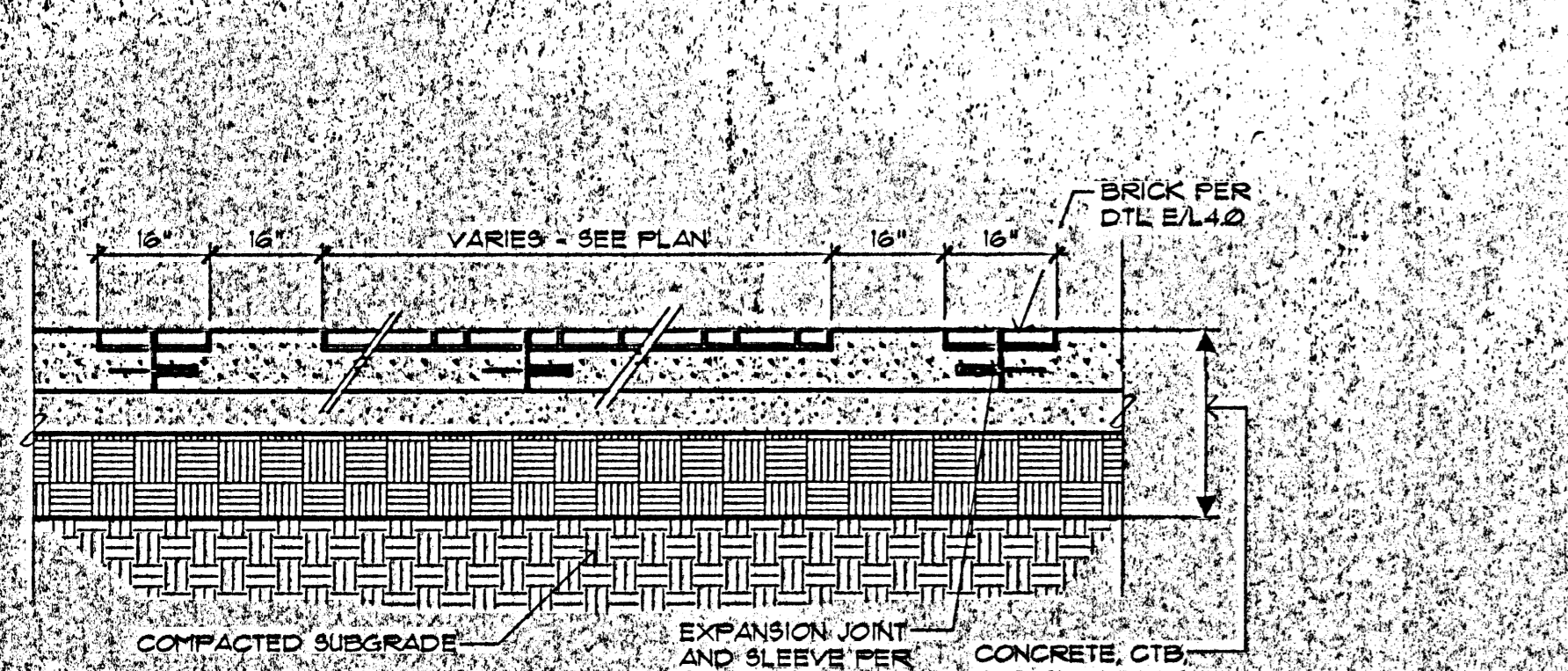

F TYPICAL SECTION A - A
L4.0 MCD-0556 060395 1" = 1'-0"

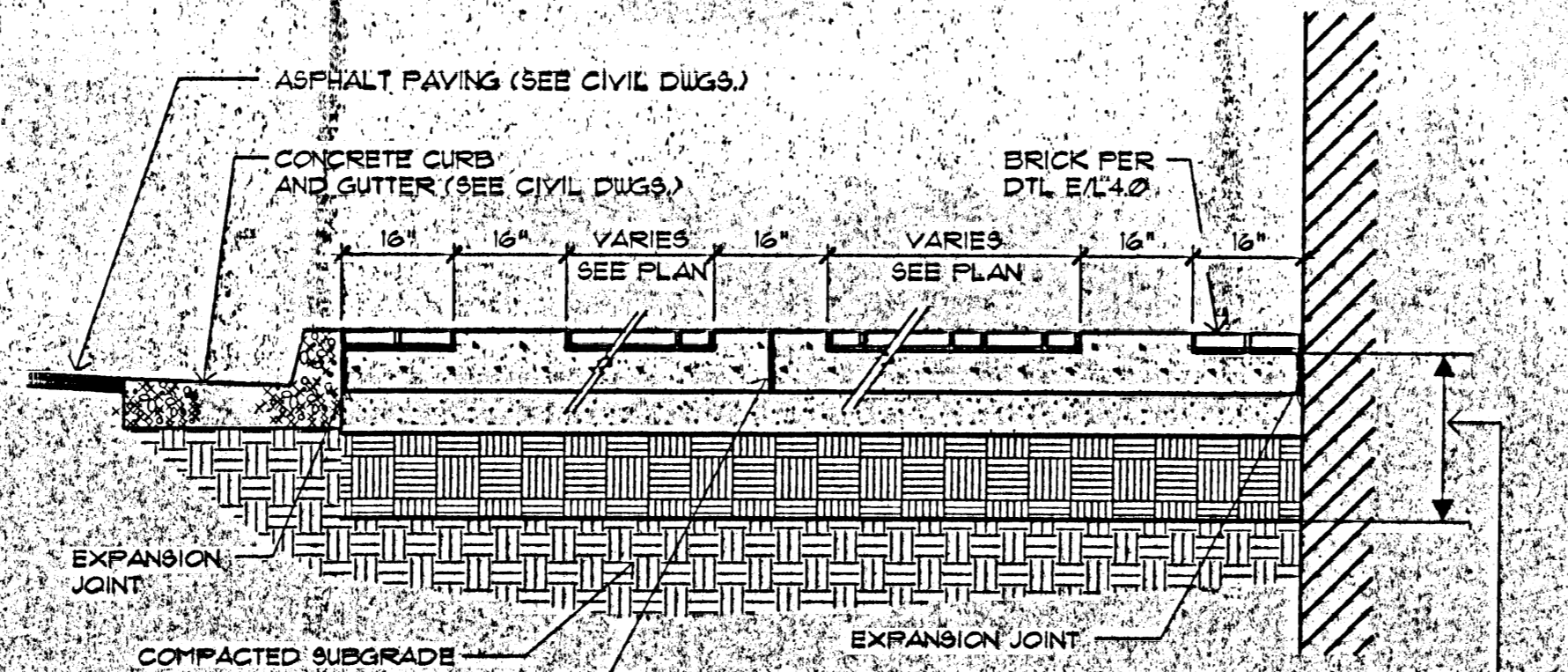

G TYPICAL SECTION B - B
L4.0 MCD-0556 060395 1" = 1'-0"

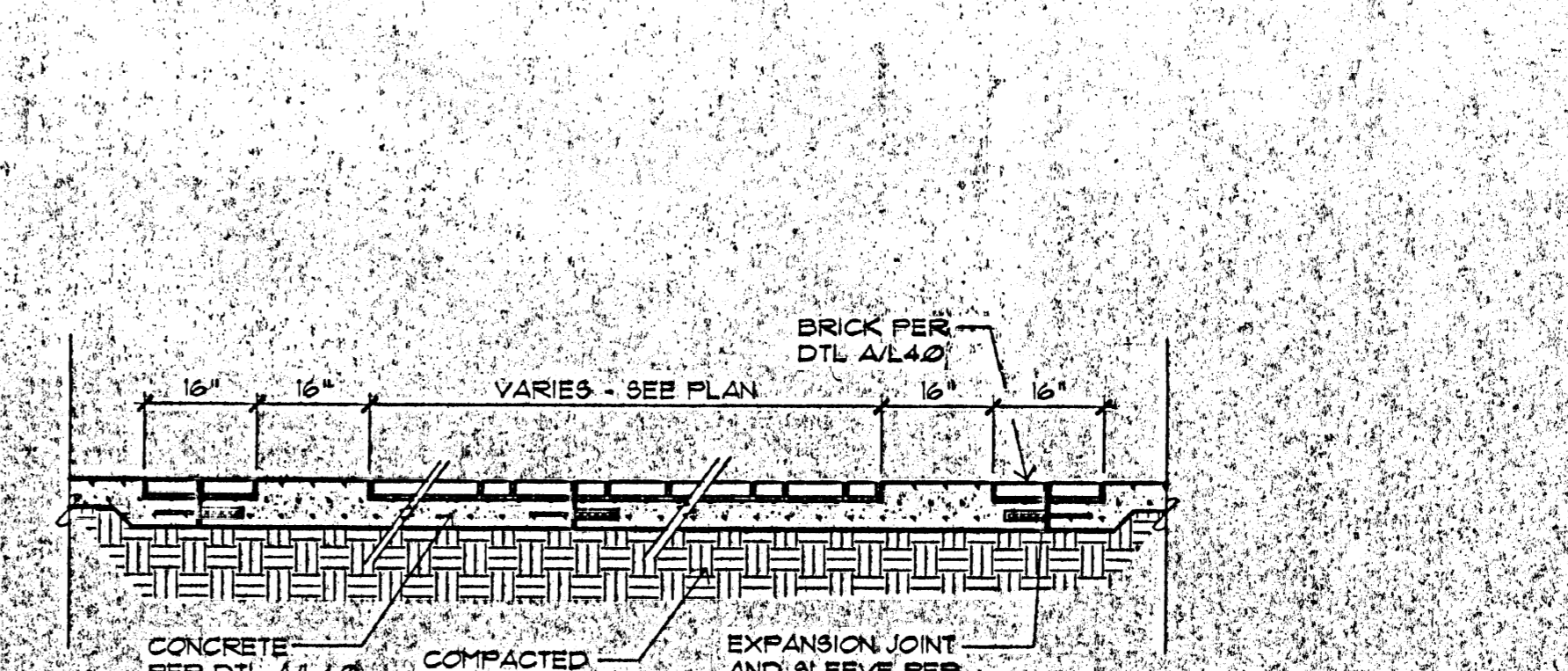

H TYPICAL SECTION C - C
L4.0 MCD-0560 060395 1" = 1'-0"

REV.	DESCRIPTION	DATE

ENGINEER: **ELIZABETH C. FISH**
REGISTERED LANDSCAPE ARCHITECT

Albuquerque International Support
REMOTE CAR RENTAL FACILITY
Albuquerque, New Mexico

PROJECT NO. 98098 DATE 8-17-99

LANDSCAPE DETAILS

DRAWING NO. **L4.0**
SHEET OF

Design to Stage the Action

- KEYED NOTES:**
1. EXTERIOR INSULATION & FINISHING SYSTEM INCLUDING LONG SCUPPER.
 2. CANOPY #4
 3. CANOPY #3
 4. CANOPY #1
 5. CANOPY #2
 6. CANOPY #5
 7. CANOPY #6
 8. COOLING COURT
 9. F.I.D.S.
 10. DOWNPOUT SEE 10/16.3 DWGS.
 11. SEE 10/16.3 DWGS. EYES RELIEF FOR ARTWORK SEE ARCH. FOR DETAILS AND SIZE.
 12. ARCH. FOR DETAILS AND SIZE.
 13. ARCH. FOR DETAILS AND SIZE.
 14. GLASS BLOCK.

REV.	DESCRIPTION	DATE

ENGINEER
**ALBUQUERQUE INTERNATIONAL SUNPORT
CONSOLIDATED RENTAL
CAR FACILITY
PLAN & ELEVATIONS**
ALBUQUERQUE, NEW MEXICO

PROJECT NO. 98096
DATE 8-24-99

DRAWING NO. A1.1

SHEET 1 OF 1

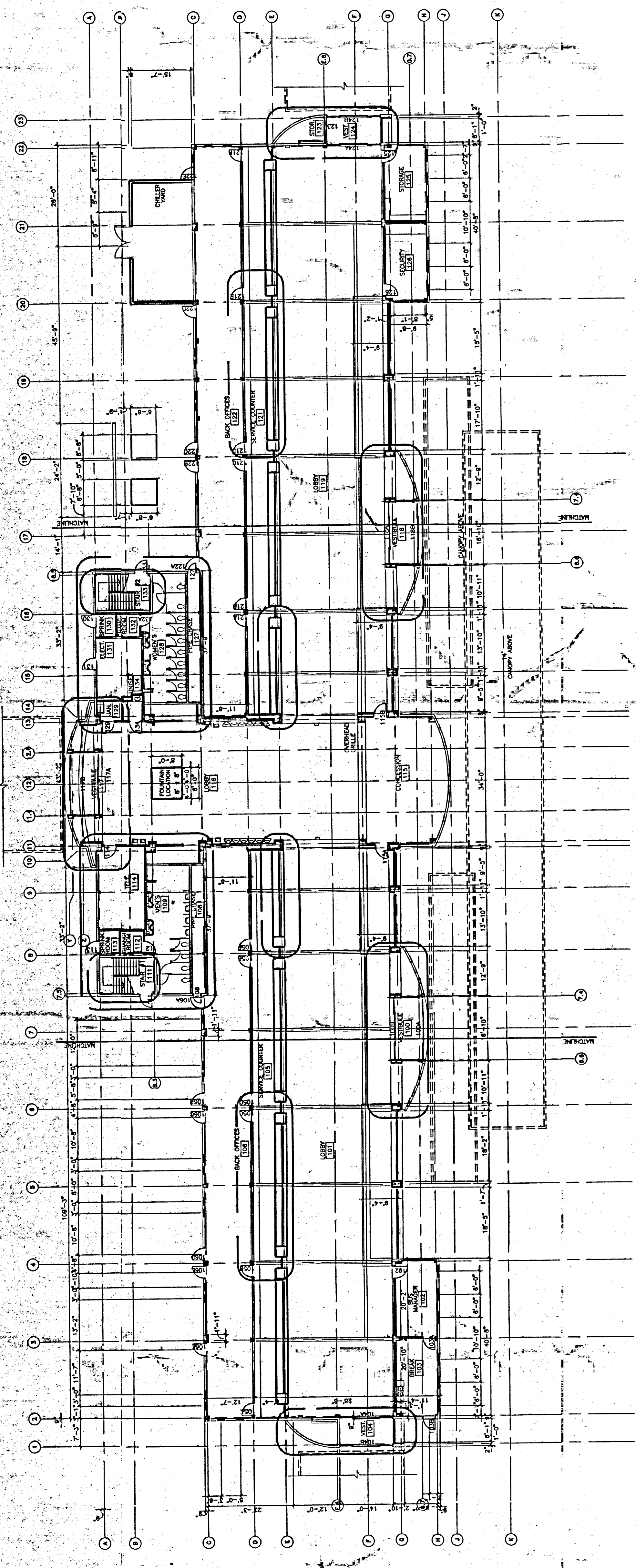

FLOOR PLAN
SCALE: 1/16" = 1'-0"

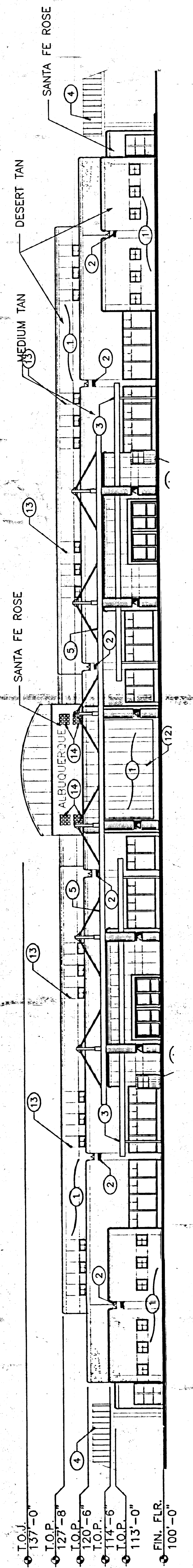

EAST ELEVATION
SCALE: 1/16" = 1'-0"

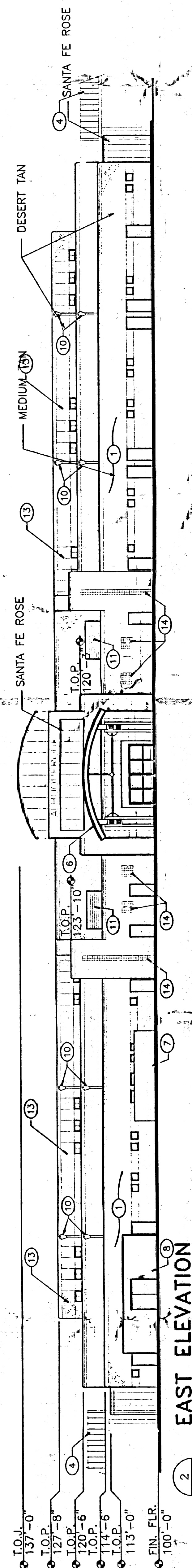

SOUTH ELEVATION
SCALE: 1/16" = 1'-0"

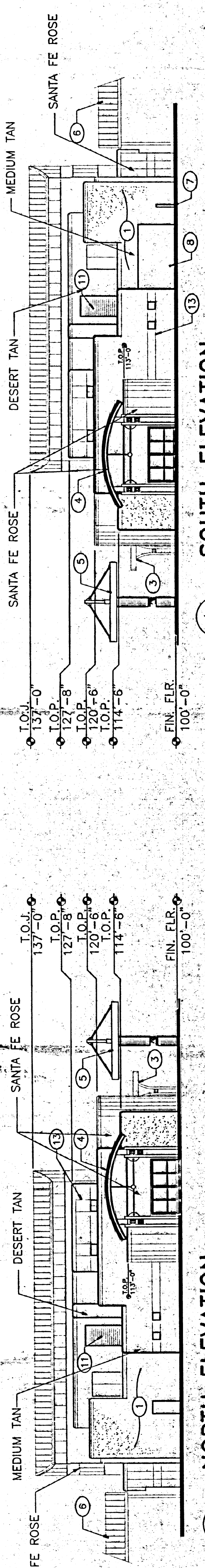

NORTH ELEVATION
SCALE: 1/16" = 1'-0"

- LEGEND:**
- 1 DARK GRAY
 - 2 SPLIT-FACE CMU.
 - 3 STANDARD GRAY CMU.
 - 4 BURNISHED GRAY CMU
 - 5 GALLUP GOLD SPLIT-FACE CMU.
 - 6 GALLUP GOLD STANDARD CMU.
 - 7 CANOPY, COLUMNS, STEEL BOLLARDS, STEEL RAILINGS, AND HOLLOW METAL FRAMES, PAINTED; COLOR: BLUE.
 - 8 METAL ACCENTS, PAINTED; COLOR: GLOSSY BLACK.
 - 9 COPING AND DOWNSPOUTS: GALVANIZED.
 - 10 INSULATED GLASS. COLOR: BLUE GREEN.
 - 11 STEEL OVERHEAD DOORS AND HOLLOW METAL DOORS, PAINTED; COLOR: PITTSBURGH #417-1, DIAMOND MINE.
 - 12 BURNISHED DARK GRAY CMU.

Service Center Area Design Guidelines

1. The Service Center area buildings will not be generic franchise buildings.
2. The Service Center area buildings will be functional, have a southwestern flavor, and reflect the design character of the Customer Service Building and the Support as a whole.
3. The use of split-face CMU is required. Create subtle patterns which will vary slightly from building to building.
4. The Service Center area buildings will have a color palette similar to that of the Customer Service Building.
5. HVAC equipment on Service Center area buildings will be partially shielded using a variety of techniques. All units will be mounted near the center of the roof, limiting the angles from which the equipment will be visible. The units will be painted to match the buildings. On those buildings that have a maintenance or car wash bay, views of the units will be blocked by the higher bay roofs. Fuel island canopies will also shield the units from view. Finally, all buildings will have a parapet of approximately 25' enclosing and only 8' of the 33' mechanical units will be visible.
6. Light Poles in the Service Center area will not exceed 30 feet.

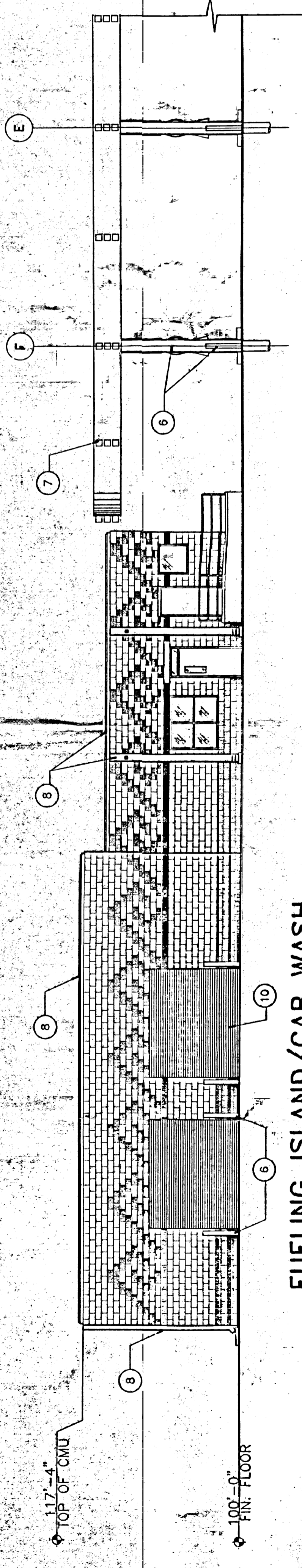

FUELING ISLAND/CAR WASH WEST BLDG. - SOUTH ELEV.
SCALE: 1/8" = 1'-0"

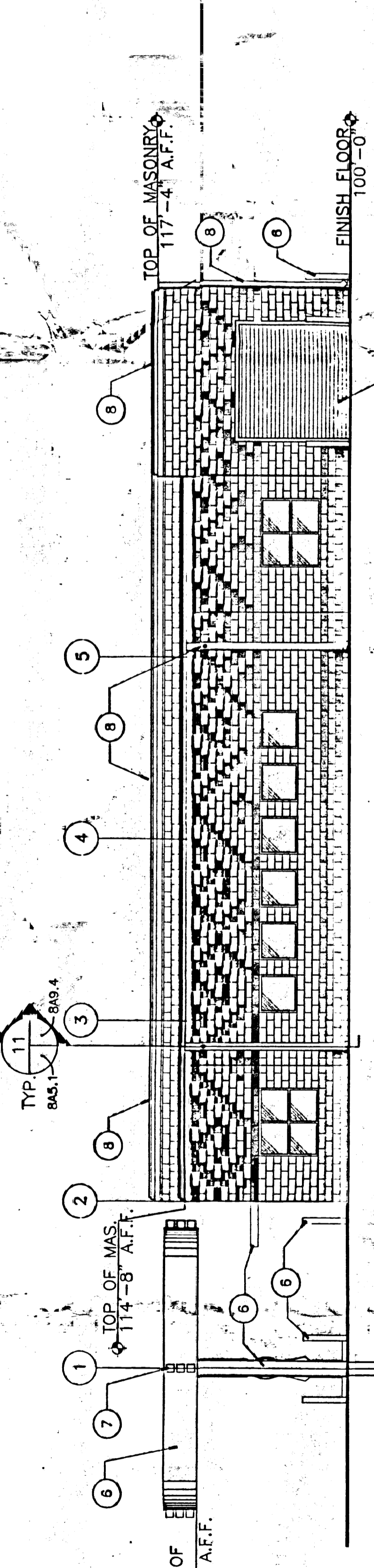

ADMINISTRATION/MAINTENANCE BUILDING AND FUELING STATION - EAST ELEVATION
SCALE: 1/8" = 1'-0"

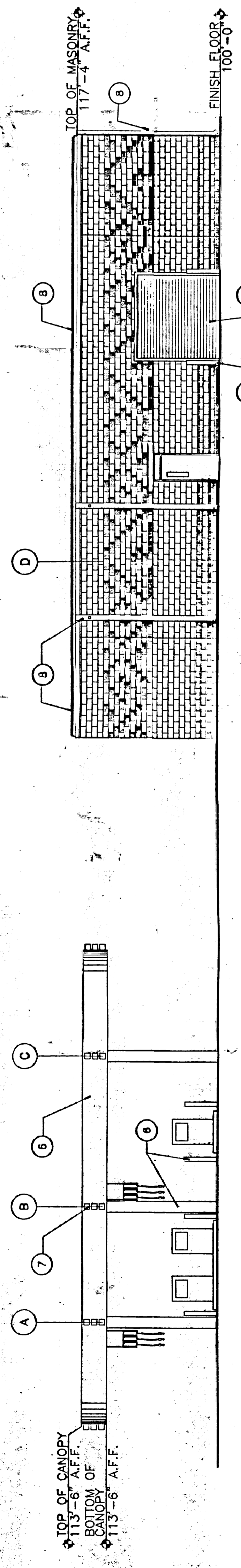

ADMINISTRATION/MAINTENANCE BUILDING AND FUELING STATION - NORTH ELEVATION
SCALE: 1/8" = 1'-0"

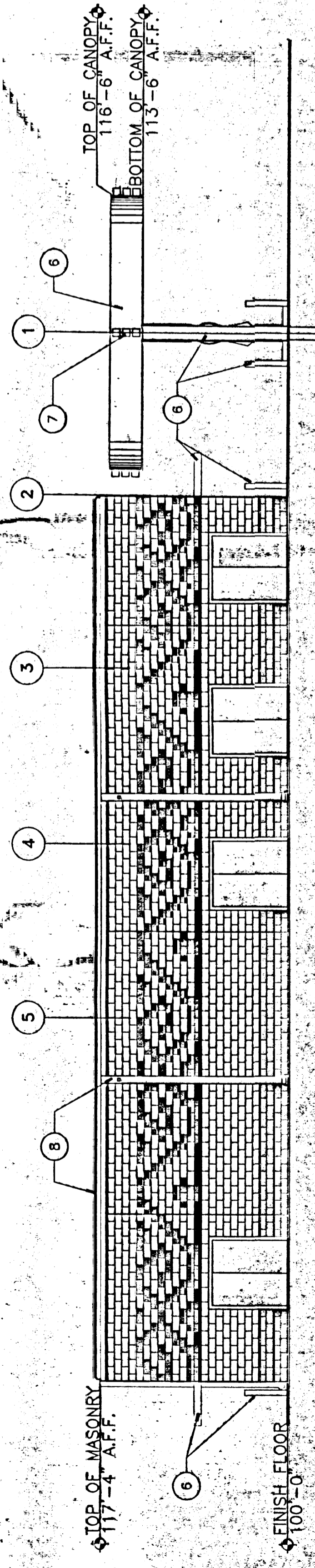

ADMINISTRATION/MAINTENANCE BUILDING AND FUELING STATION - WEST ELEVATION
SCALE: 1/8" = 1'-0"

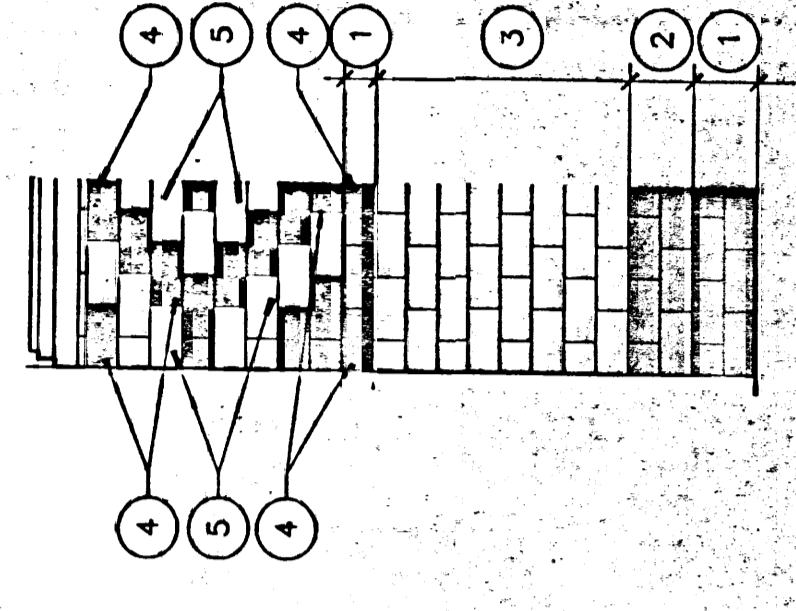

CMU TYPICAL LAYOUT
SCALE: 1/4" = 1'-0"

REV.	DESCRIPTION	DATE
1	ADDENDUM NO. 1	8/9/95

ENGINEER	ARCHITECT
ALBUQUERQUE INTERNATIONAL AIRPORT CONSOLIDATED RENTAL CAR FACILITY PLAN & ELEVATION ALBUQUERQUE, NEW MEXICO	
PROJECT NO. 98095	DATE 9/14/95
DRAWING NO.	