

LANDSCAPING NOTES

- LANDSCAPE REQUIREMENTS**
NET LANDSCAPE AREA: 2,031,505 SF
TOTAL LANDSCAPED AREA REQUIRED: 3,047,126 SF (8% OF NET LOT AREA)
TOTAL LANDSCAPE AREA PROVIDED: 1,015,621 SF (5% OF NET LOT AREA)
- LANDSCAPE IRRIGATION**
AN AUTOMATIC IRRIGATION SYSTEM WILL BE PROVIDED. ALL PLANTINGS WILL BE IRRIGATED WITH RECLAIMED WATER. TURF: SPRAY IRRIGATION. TREES AND SHRUBS: BUBBLER IRRIGATION.
- LANDSCAPE MAINTENANCE**
THE OWNER WILL ASSUME RESPONSIBILITY FOR THE MAINTENANCE OF THE LANDSCAPE.
- A 4" DEPTH OF MULCH SHALL BE INSTALLED AT ALL SHRUB BEDS.

PLANT LIST

COMMON NAME	BOTANICAL NAME
TREES	
Austrian Pine	Pinus nigra
Bradford Pear	Erya calleryana 'Bradford'
Desert Willow	Chilopsis linearis
Flowering Crab	Malus ioensis 'Plena'
Texas Oak, multi-trunk	Quercus buckleyi
Arizona Sycamore	Platanus wrightii
Mexican Elder	Sambucus cerulea neomexicana
New Mexico Olive	Forestiera neomexicana
Summit Ash	Fraxinus pennsylvanica 'Summit'
Vitex	Vitex agnus-castus
SHRUBS	
Blue Avena	Helictotrichon sempervirens
Blue Fescue	Festuca ovina glauca
Cherry Sage	Salvia greggii
Fountain Grass	Pennisetum alopecuroides
Lavender	Lavandula angustifolia
Miscanthus	Miscanthus sinensis 'Gracillimus'
Regal Mist Muni	Muhlenbergia 'Regal Mist'
Russian Sage	Perovskia atriplicifolia
Threadgrass	Stipa tenuissima
Treeleaf Sumac	Rhus trilobata
Zebra Grass	Miscanthus sinensis 'Zabrinus'
Coral Yucca	Hesperaloe parviflora
Beargrass	Nolina microcarpa
Blue Mist	Caryopteris x clandonensis
Butterfly Bush	Buddleia davidii
Cardinal Penstemon	Penstemon cardinalis
Claret Cup Cactus	Echinocereus triglochidiatus
Donkey Ear Cactus	Opuntia spp.
Evening Primrose	Oenothera caespitosa
Woods Rose	Rosa woodii
Founding Saltbush	Atriplex canescens
TURF	
Albuquerque Mix	150/15 s.f. Sod
Revegetation Mix	
Curtis 4 Curtis 'Pioneer's Pride'	Seed @ 12 lbs. PLS per acre

Copy for Applicant

Project 1000310
ADMINISTRATIVE
DEVELOPMENT PLAN AMENDMENT
FILE NO. AA-01264
modified p40n
As Summ
9/20/05
PLANNING DIRECTOR DATE

Project 1000310
ADMINISTRATIVE
DEVELOPMENT PLAN AMENDMENT
01236-01670
spectrum temporary structure for 24600
9/20/05
PLANNING DIRECTOR DATE

V-80-5

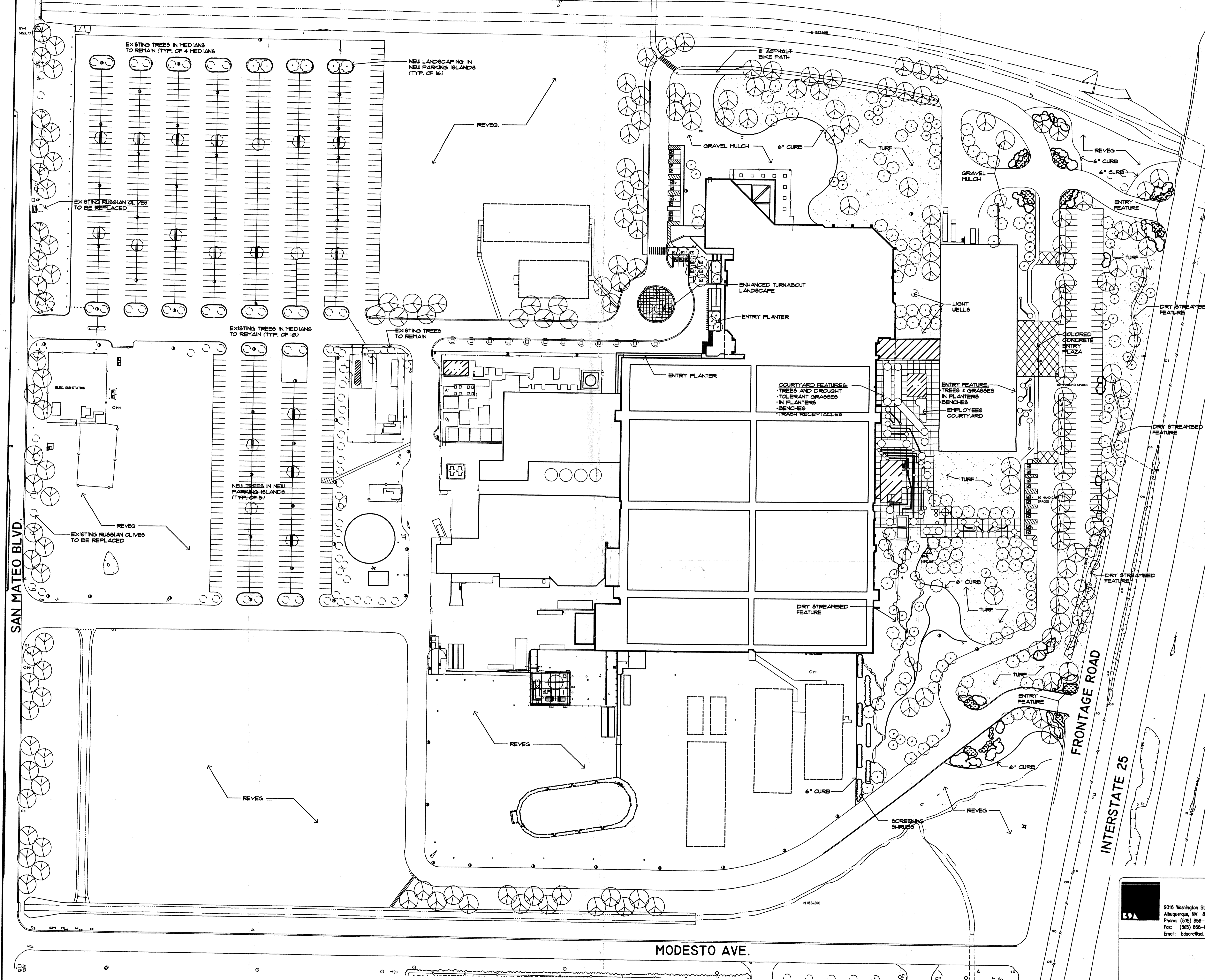
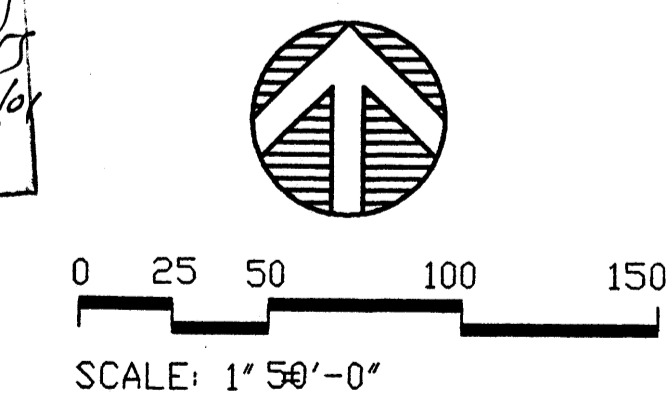

9016 Washington St. NE
Albuquerque, NM 87113
Phone: (505) 858-0180
Fax: (505) 858-0111
Email: boore@ool.com

MORROW REARDON WILKINSON, LTD.
LANDSCAPE ARCHITECTS
210 La Veta NE, Albuquerque, NM 87105
505.268.2266 FAX 505.265.9837
morrow.co@integrity.com

REV.	BY	DESCRIPTION	DATE

THIS DOCUMENT CONTAINS INFORMATION CONSIDERED PROPRIETARY TO PHILIPS SEMICONDUCTORS AND IS PROVIDED FOR USE ONLY IN WORK TO BE PERFORMED FOR PHILIPS SEMICONDUCTORS AND SHALL NOT BE USED OR REPRODUCED OR COMMUNICATED IN WHOLE OR IN PART TO THIRD PARTIES WITHOUT THE WRITTEN PERMISSION OF PHILIPS SEMICONDUCTORS.

ENGINEER	K. REIS/100	PROJECT NAME:	PHILIPS
APPROVED BY		TITLE:	MASTER PLAN
ENGINEER			
ENGINEER			
P/E/P			
REQUESTOR			
OTHER			
PRELIMINARY CONSTRUCTION		PLANT SERVICES DEPARTMENT	
AS-BUILT		REF. No.	0016

ARCH/ENG STAMP

DRAWING NUMBER:

SCALE: 1" = 50' SHT. 0

PR03 1000310

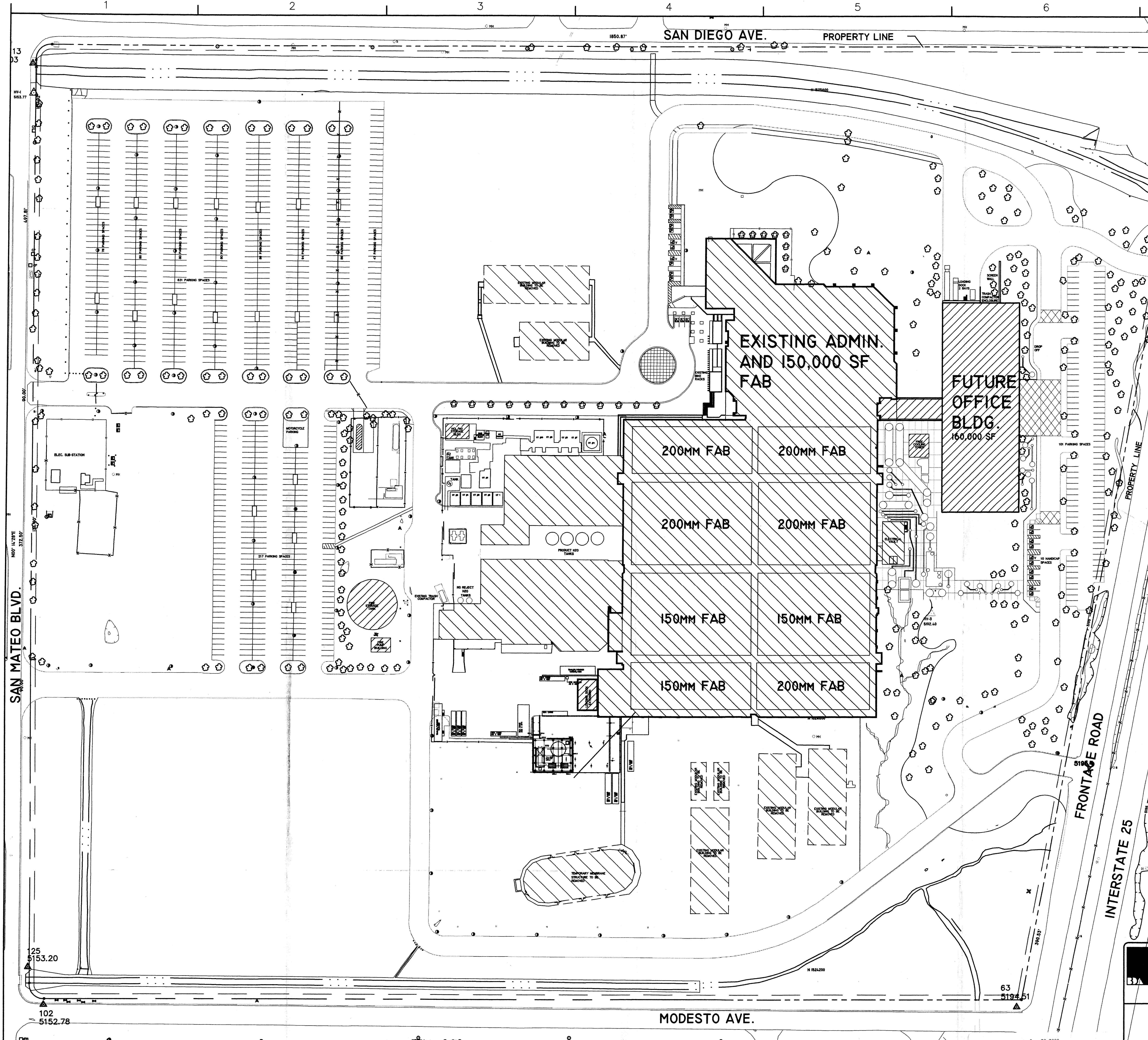

FUTURE OFFICE BLDG.

ZONE MAP: B-18
 ZONE CLASSIFICATION: SU2 - M1

ORIGINAL SITE MASTER PLAN APPROVED 12/12/1980

MANUFACTURING (H6)	243,666 SF +/-
ADMINISTRATIVE OFFICES (B2)	61,128 SF +/-
TOTAL	304,794 SF
PARKING REQUIRED	600 SPACES (INCLUDES 28 HC)

SITE DATA

SITE PROPER	60.2930 ACRES (2,626,364.3 SF)
SITE BUILDING SQUARE FOOTAGE	304,794 SF +/- = 11%
SITE PARKING SQUARE FOOTAGE	218,363 SF = 8%

SITE MASTER PLAN APPROVED 3/7/2000
 TEMPORARY BUILDINGS

MANUFACTURING (H6)	243,666 SF +/-
ADMINISTRATIVE OFFICES (B2)	61,128 SF +/-
TEMP. MODULAR BUILDINGS *	47,063 SF +/-
MEMBRANE STRUCTURE *	11,300 SF +/-
TOTAL	363,157 SF

* OFFICES AND STORAGE AREA DISPLACED BY RENOVATION OF EXISTING MANUFACTURING FAB AREA USED AS (B2) OCCUPANCY BACK INTO (H6) MANUFACTURING INTO TEMPORARY MODULAR BUILDINGS AND MEMBRANE STRUCTURE UNTIL NEW OFFICE BUILDING CONSTRUCTED BY YEAR 2002.

EXISTING PARKING ** 750 SPACES (INCLUDES 28 HC)

** ADDITIONAL REQUIRED PARKING FOR RECLAIMED MANUFACTURING AREA = 58 SPACES, NO INCREASE IN PARKING FOR OFFICE MODULARS PROVIDED AS THE SPACES ARE ALREADY INCLUDED IN THE ORIGINAL REQUIRED PARKING REQUIREMENTS FOR OFFICES UNDER THE MASTER PLAN 12/12/1980. PARKING REQUIRED 658 SPACES, EXISTING 750 PARKING SPACES AVAILABLE.

SITE DATA

SITE PROPER	60.2930 ACRES (2,626,364.3 SF)
SITE BUILDING SQUARE FOOTAGE	363,157 SF +/- = 14%
SITE PARKING SQUARE FOOTAGE	284,005 SF = 11%

SITE MASTER PLAN 7/30/2000

MANUFACTURING (H6)	243,666 SF +/-
ADMINISTRATIVE OFFICES (B2) *	61,128 SF +/-
TEMP. MODULAR BUILDINGS (REMOVED)	- 47,063 SF +/-
MEMBRANE STRUCTURE (REMOVED)	- 11,300 SF +/-
SUBTOTAL	304,794 SF

* REMAINING ADMINISTRATIVE OFFICES (B2) 61,128 SF WITHIN EXISTING BUILDING TO BE MOVED TO NEW OFFICE BUILDING, SPACE TO BE RENOVATED TO MANUFACTURING.

NEW OFFICE BUILDING

BASEMENT STORAGE, MECHANICAL, ELECTRICAL	41,035 SF +/-
GROUND FLOOR	41,035 SF +/-
2ND FLOOR LEVEL	41,035 SF +/-
3RD FLOOR LEVEL	41,035 SF +/-
SUBTOTAL	164,140 SF
SUBTOTAL	468,934 SF *

* EXISTING OFFICES AND STORAGE RELOCATED TO NEW BUILDING 58,363 SF. REMAINING UNOCCUPIED (SHELL) SPACE 105,777 SF.

PREVIOUS APPROVED

SITE BUILDING SQUARE FOOTAGE	363,157 SF +/-
TOTAL SITE BUILDING SQUARE FOOTAGE	345,829 SF +/-
TOTAL	- 17,328 SF +/-

PARKING REQUIREMENTS

PARKING NEW OFFICE BUILDING

BASEMENT MECHANICAL/STORAGE 41,035 SF/2000SF = 21 SPACES	
GROUND FLOOR OFFICES 41,035 SF/200SF = 205 SPACES	
2ND FLOOR OFFICES 41,035 SF/300SF = 137 SPACES	
3RD FLOOR OFFICES 41,035 SF/300SF = 137 SPACES	
SUBTOTAL	500 SPACES

EXISTING MANUFACTURING 304,794 SF/1000SF = 305 SPACES

TOTAL REQUIRED 805 SPACES

EXISTING PARKING SPACES = 871 SPACES

EXCESS PARKING 66 SPACES

PARKING SPACES PROVIDED = 939 SPACES

EXCESS PARKING 134 SPACES

ZONING CODE ARTICLE 16-16-3-1.E(5-A) MINIMUM NUMBER OF HANDICAP PARKING SPACES (800 - 1000 SPACES) 20 SPACES MINIMUM REQUIRED 25 HANDICAP SPACES PROVIDED

BICYCLE PARKING (939 PARKING SPACES) 1/20 SPACES = 46 BICYCLE SPACES

SITE DATA

SITE PROPER	60.2930 ACRES (2,626,364.3 SF)
SITE BUILDING SQUARE FOOTAGE	345,829 SF +/- = 13%
SITE TOTAL BUILDING SQUARE FOOTAGE	468,934 SF +/- = 18%
SITE PARKING SQUARE FOOTAGE	287,430 SF = 11%

1980 SITE BUILDING SQUARE FOOTAGE 304,794 SF +/- = 11%

PROPOSED SITE NEW BUILDING SQUARE FOOTAGE INCREASE 164,140 SF +/- = 6%

9016 Washington St. NE Albuquerque, NM 87113 Phone: (505) 858-0180 Fax: (505) 858-0111 Email: info@psd.com		DLG CURRENT SITE PLAN 8/8/00
REV. BY DESCRIPTION DATE	THIS DOCUMENT CONTAINS INFORMATION CONSIDERED PROPRIETARY TO PHILIPS SEMICONDUCTORS AND IS PROVIDED FOR USE ONLY IN WORK TO BE PERFORMED FOR PHILIPS SEMICONDUCTORS AND SHALL NOT BE USED OR REPRODUCED OR COMMUNICATED IN WHOLE OR IN PART TO THIRD PARTIES WITHOUT THE WRITTEN PERMISSION OF PHILIPS SEMICONDUCTORS.	
DRAWN BY: DLG/7/7/00 PROJECT NAME:	ENGINEER APPROVED BY:	PHILIPS
ENGINEER:	TITLE: SITE DEVELOPMENT	Philips Semiconductors 6201 Pen American Frwy., N.E. Albuquerque, NM 87110
P/E/P:	REQUESTOR:	DRAWING NUMBER:
OTHER:	PRELIMINARY:	PLANT SERVICES DEPARTMENT REF. No. 0016
CONSTRUCTION:	AS-BUILT:	SCALE:

SITE MASTER PLAN

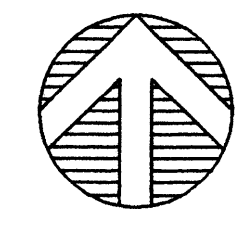

June 29, 2000
 REVISED LANDFILL DISCLOSURE STATEMENT

The subject property is located (near, on) a (former, existing) landfill. Due to subject property being (on, near), a former landfill certain precautionary measures may need to be taken to ensure the health and safety of the public. Recommendations made by a professional engineer with expertise in landfills and landfill gas issues (as required by the "Interim Guidelines for Development within 1000 Feet of Landfills" revised April 10, 2000) shall be consulted prior development of the site.

ARCH/ENG STAMP

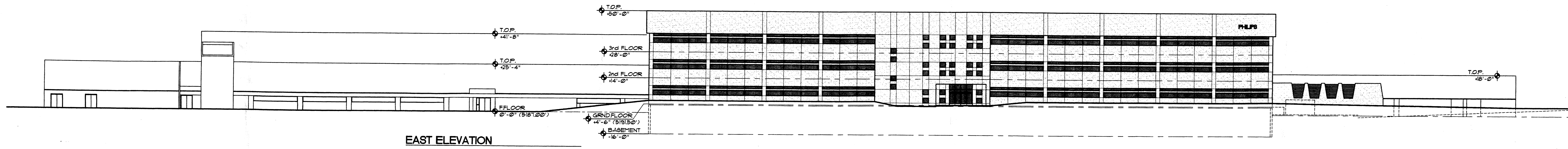

EAST ELEVATION

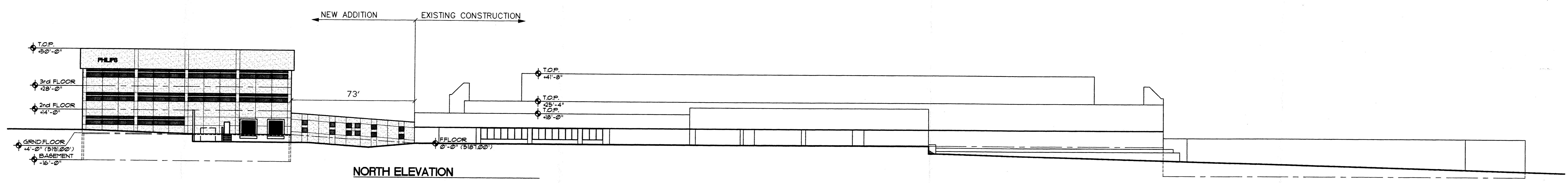

NORTH ELEVATION

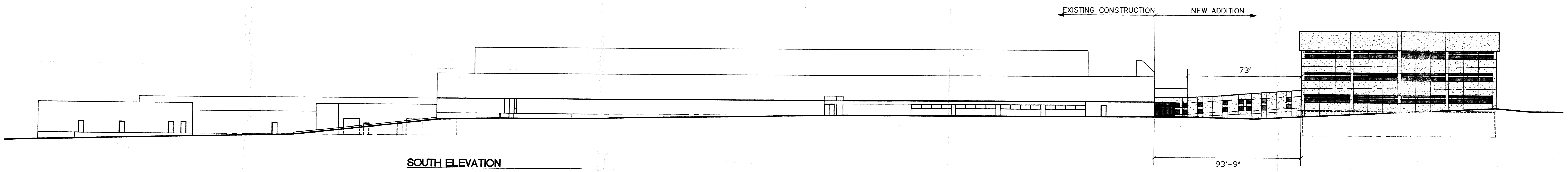

SOUTH ELEVATION

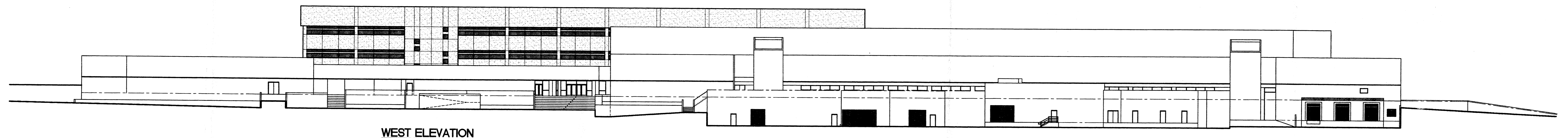

WEST ELEVATION

<p>9016 Washington St. NE Albuquerque, NM 87113 Phone: (505) 858-0180 Fax: (505) 858-0111 Email: bbaard@aol.com</p>	<p>THIS DOCUMENT CONTAINS INFORMATION CONSIDERED PROPRIETARY TO PHILIPS SEMICONDUCTORS AND IS PROVIDED FOR USE ONLY IN WORK TO BE PERFORMED FOR PHILIPS SEMICONDUCTORS AND SHALL NOT BE USED OR REPRODUCED OR COMMUNICATED IN WHOLE OR IN PART TO THIRD PARTIES WITHOUT THE WRITTEN PERMISSION OF PHILIPS SEMICONDUCTORS.</p>		<p>REV. BY DESCRIPTION DATE</p>
	<p>DRAWN BY: DLG/8/14/00 PROJECT NAME:</p> <p>ENGINEER: _____</p> <p>APPROVED BY: _____</p> <p>ENGINEER: _____</p> <p>D/C/P: _____</p> <p>REQUESTOR: _____</p> <p>OTHER: _____</p> <p>PRELIMINARY: _____</p> <p>CONSTRUCTION: _____</p> <p>AS-BUILT: _____</p>	<p>TITLE: SITE MASTER PLAN</p> <p>TITLE: EXTERIOR ELEVATIONS</p> <p>PLANT SERVICES DEPARTMENT</p> <p>REF. No. 0016</p>	<p>PHILIPS</p> <p>Philips Semiconductors 9201 Via American Freeway, N.E. Albuquerque, NM 87113</p> <p>DRAWING NUMBER: _____</p> <p>SCALE: 3/64" SH. OF _____</p>
<p>ARCH/ENG STAMP</p>	<p>ARCHITECT/ENGINEER</p>		

Plant Materials List

THIS SHEET	SYMBOL	BOTANICAL NAME	COMMON NAME	SIZE	REMARKS	WATERWAVE #5
1	○	POPULUS FREEMONTII	WESTERN COTTONWOOD	4-6" BRANCHED STAKE	SINGLE STAKE	BARE ROOT
2	○	MALUS HOPA	HOPA CRABAPPLE	6-8" BRANCHED STAKE	SINGLE STAKE	BARE ROOT
3	⊕	GEOPYETIA GLOMERATA	SHADBLASTER	1-1 1/2" BRANCHED STAKE	SHAKE STAKE	BARE ROOT
4	○	CERCIS CANADENSIS	WESTERN REDBUD	3-5" BRANCHED STAKE	SHAKE STAKE	BARE ROOT
5	○	PINUS PONDEROSA	WESTERN YELLOW PINE	5 GAL. UNLESS NOTED OTHERWISE	SINGLE STAKE	
6	○	MALUS 'RADIANT'	RADIANT CRABAPPLE	3-4" BRANCHED STAKE	SINGLE STAKE	
7	○	COTONEASTER SALICIFOLIUS	WILLOWLEAF COTONEASTER	1 GAL.		
8	○	COTONEASTER HORIZONTALIS	ROCK COTONEASTER	1 GAL.		2-3" BARE ROOT
9	○	COTONEASTER ACUTIFOLIUS	PEKING COTONEASTER	1 GAL.		2-3" BARE ROOT
10	○	PYRACANTHA COCCINEA	PYRACANTHA	1 GAL.		
11	○	ELAEAGNUS ANGUSTIFOLIA	RUSSIAN OLIVE	5 GAL.		
12	○	PIRANTIA TRASKERI	PIRANTIA	5 GAL.		
13	○	VIBURNUM TRICOLORUM	CRANBERRY BUSH	5 GAL.		3-4" BARE ROOT
14	○	SYRINGA PERSICA	PERSIAN LILAC	5 GAL.		3-4" BARE ROOT
15	○	SPARTUM JUNCEUM	SPARTAN BROOM	1 GAL.		2-3" BARE ROOT
16	○	MANDINA DOMESTICA 'HARBOR DWARF'	HEAVENLY BAMBOO	1 GAL.		
17	○	SPITREA VANHOUTEI	VANHOUTE SPITREA	5 GAL.		3-4" BARE ROOT
18	○	SANTOLINA VIRENS	GREEN SANTOLINA	2 1/2" POTS # 12" O.C.		
19	○	BIGNONIA FORTUNEI 'COLORATA'	PURPLE LEAF WINTER CREEPER	1 GAL. # 18" O.C.		
20	○	BACCHARIS FILLIARIS 'TWIN PEAKS'	DWARF BACCHARIS	PLANTS # 12" O.C.		
21	○	BLUEGRASS LAWN: FLYTING BLUEGRASS 333	SEED 8#/1000			
22	○	MERTON BLUEGRASS 334	LOCAL CROWN			
23	○	NEWPORT BLUEGRASS 335				
24	○	BLUEGRASS SOD				
25	○	RAIR GRASS	RAIR GRASS	25#/ACRE		
26	○	BUCHLOE	BUCHLOE	61#/ACRE		
27	○	PENSTEMON STRICTUS	ROCK PT. BEARD TONGUE	6" HT.		
28	○	SPHAEROPTERIS COOPERI	AUSTRALIAN TREE FERN	4-5' HT.		
29	○	HOWEA FORSTERANA	PARADISE PALM	6" POT		
30	○	TRADESCANTIA	VARIEGATED NONSERING JEM	6" POT		
31	○	CISSUS RHOMBIFOLIA	GRAPPE IVY	6" POT		
32	○	SPATHOPHYLLUM 'MAUNA LOA'	SPATHOPHYLLUM	6" POT		
33	○	ASPIDISTRA ELATOR	CAST IRON PLANT	6" POT		
34	○	DARK PINES	SOIL MULCH # 1" SPREAD	5/8" MINUS DIAMETER 9" SPREAD MINIMUM		
35	○	DECOMPOSED GRANITE		5-12" DIAMETER OVERSIZE		
36	○	RIVER RUN ROCK				

GENERAL PLANTING NOTES

- Contractor to verify all site conditions prior to starting work.
- Landscape Architect or his representative reserves the right to refuse any plant material he deems unacceptable.
- Ground cover and/or decomposed granite shall extend under shrubs unless otherwise noted.
- Landscape Architect or his representative shall be give 48 hours notice prior to the following observations:
 - Upon completion of landscape, finish grading and soil preparation prior to planting and seeding and/or sodding.
 - Upon completion of all work specified in the drawings and specifications, prior to the start of the specified maintenance period.
 - Upon completion of the specified maintenance period.
 - Any additional observations as determined at the pre-construction conference.
- Soil Preparation

The following amendments are to be rototilled into the top 6" of soil in all planting areas, excluding lawn and meadow grass areas.

 - 6 CU. Yds. nitrolized fir or pine shavings
 - 150 lbs. Agricultural Gypsum
- Planting Pits

The planting pits for trees and shrubs shall be excavated twice the diameter and twice the depth of the root ball. Stockpiled topsoil on site can be used without amending for backfill to the depth of the root ball and the backfill mix for use around the root ball shall consist of the following formula:

 - 6 parts by volume native soil stockpiled on site
 - 2 parts by volume Organic amendment per above
 - 1 lb. 16-20-0 per cu. yd. of mix
 - 1 lb. Iron sulfate per cu. yd. of mix

WEST QUADRANT
Scale 1"=50'

ZONING ENFORCEMENT

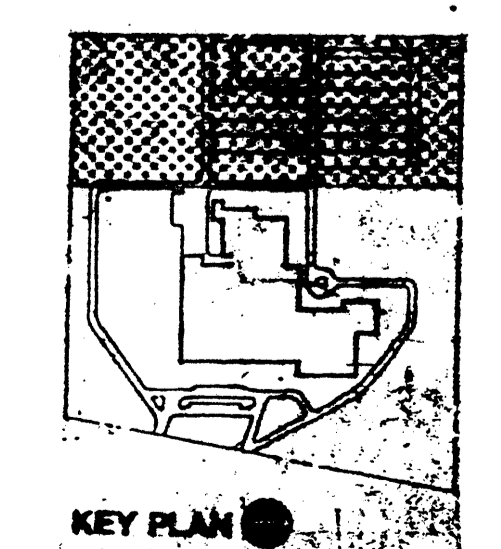

ALBUQUERQUE BUILDING SAFETY JUN 17 1998

JOB NUMBER	6185-01
DATE	
DRAWN BY	PLR
CHECKED	
SHEET TITLE	WEST QUADRANT PLANTING
SCALE	1"=50'
REVISIONS	
DRAWING NUMBER	1-1 OF 31

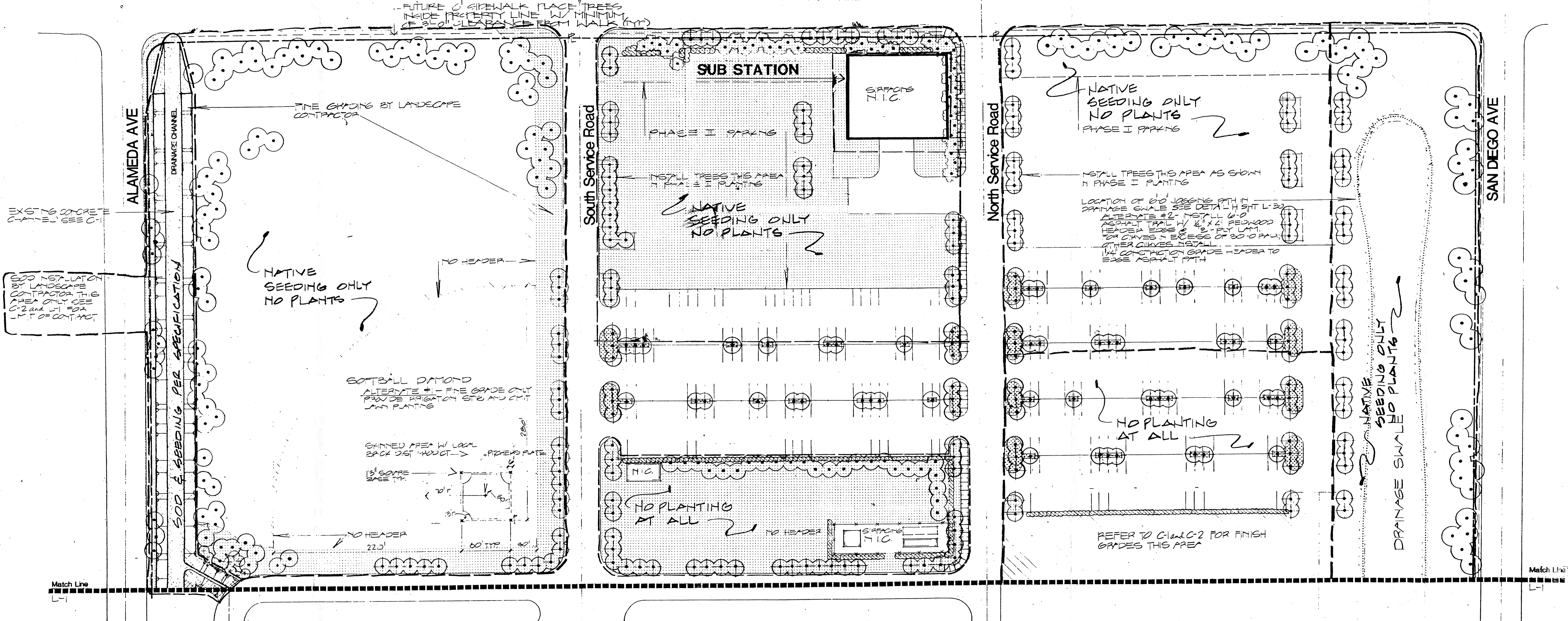

Peter A. Lendrum Associates
ARCHITECTS • ENGINEERS • PLANNERS
3820 NORTH THIRD STREET, PHOENIX, ARIZONA 85012 MOJO 264-9641

ALBUQUERQUE, NEW MEXICO FACILITY

SIGNATURES
9201 PAN AMERICAN FREEWAY, N.E.

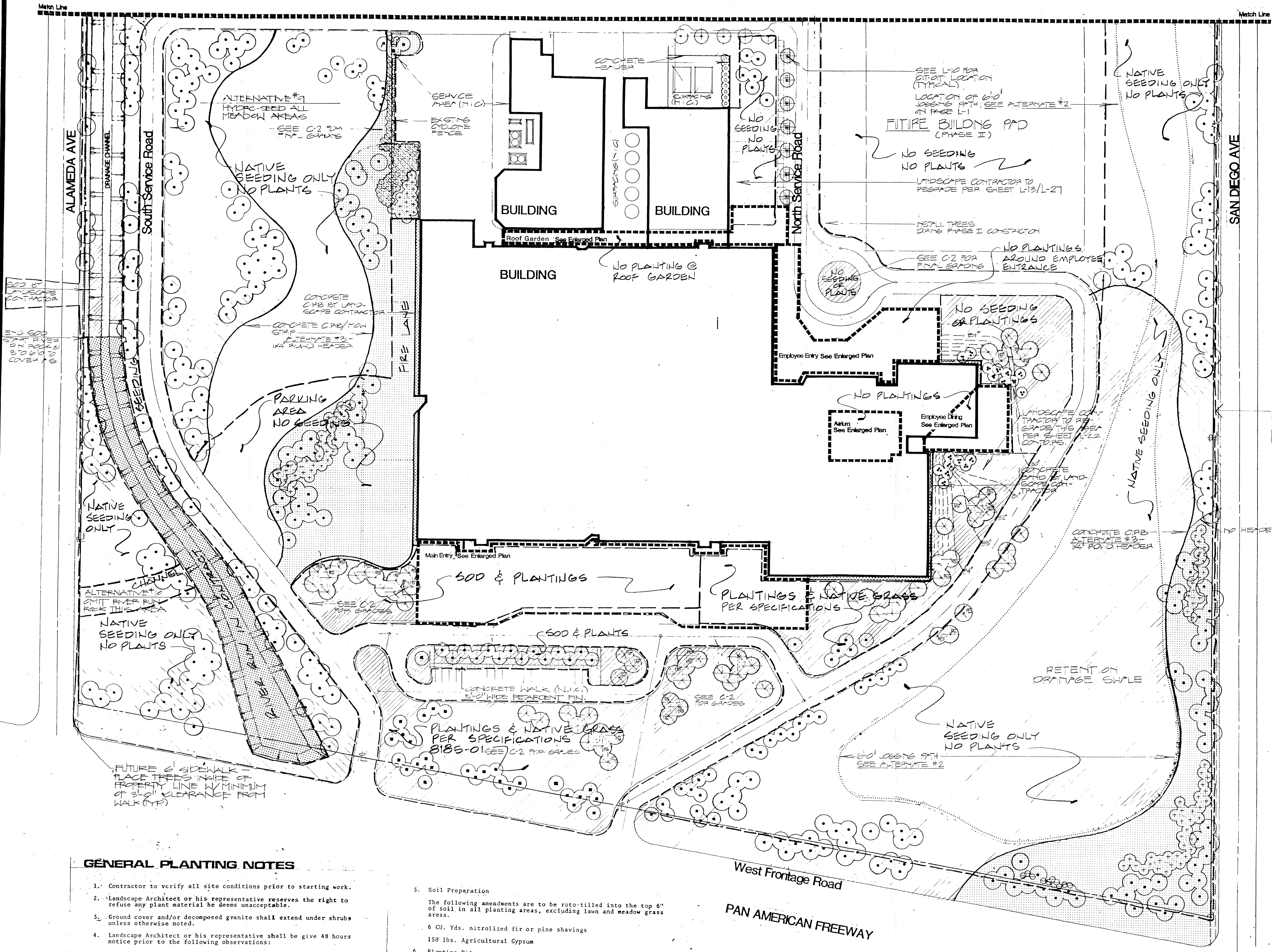

GENERAL PLANTING NOTES

1. Contractor to verify all site conditions prior to starting work.
2. Landscape Architect or his representative reserves the right to refuse any plant material he deems unacceptable.
3. Ground cover and/or decomposed granite shall extend under shrubs unless otherwise noted.
4. Landscape Architect or his representative shall be give 48 hours notice prior to the following observations:
 - A. Upon completion of landscape, finish grading and soil preparation prior to planting and seeding and/or sodding.
 - B. Upon completion of all work specified in the drawings and specifications, prior to the start of the specified maintenance period.
 - C. Upon completion of the specified maintenance period.
 - D. Any additional observations as determined at the pre-construction conference.
5. Soil Preparation

The following amendments are to be roto-tilled into the top 6" of soil in all planting areas, excluding lawn and meadow grass areas.

 - 6 CU. Yds. nitrilized fir or pine shavings
 - 150 lbs. Agricultural Gypsum
6. Planting Pits

The planting pits for trees and shrubs shall be excavated twice the diameter and twice the depth of the root ball. Stockpiled topsoil on site can be used without amending for backfill to the depth of the root ball and the backfill mix for use around the root ball shall consist of the following formula:

 - 6 parts by volume native soil stockpiled on site
 - 2 parts by volume Organic amendent per above
 - 1 lb. 16-20-0 per cu. yd. of mix
 - 1 lb. Iron sulfate per cu. yd. of mix

PLANTING NOTES:
 1. PLACE ALL PLANTS IN THE ORDER SHOWN.
 2. ALL PLANTS TO BE PLANTED IN THE ORDER SHOWN.
 3. ALL PLANTS TO BE PLANTED IN THE ORDER SHOWN.
 4. ALL PLANTS TO BE PLANTED IN THE ORDER SHOWN.
 5. ALL PLANTS TO BE PLANTED IN THE ORDER SHOWN.

ARCHITECTURE
 RECORDS & SAFETY
 JUN 17 1998
 REVISIONS

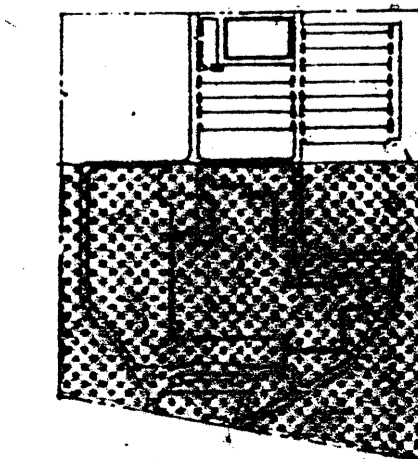

EAST QUADRANT
 Scale 1"=50'

ZONING ENFORCEMENT

Peter A. Lendrum Associates
 ARCHITECTS • ENGINEERS • PLANNERS
 3820 NORTH THIRD STREET, PHOENIX, ARIZONA 85012 (602) 264-0941



**ALBUQUERQUE,
 NEW MEXICO
 FACILITY**

Siteplan
 9201 PAN AMERICAN FREEWAY, N.E.

JOB NUMBER	8185-01
DATE	
DRAWN	ELP
CHECKED	
SHEET TITLE	EAST QUADRANT SITE PLANTING PLAN
SCALE	1"=50'
REVISIONS	
DRAWING NUMBER	L-2 (41) OF 31

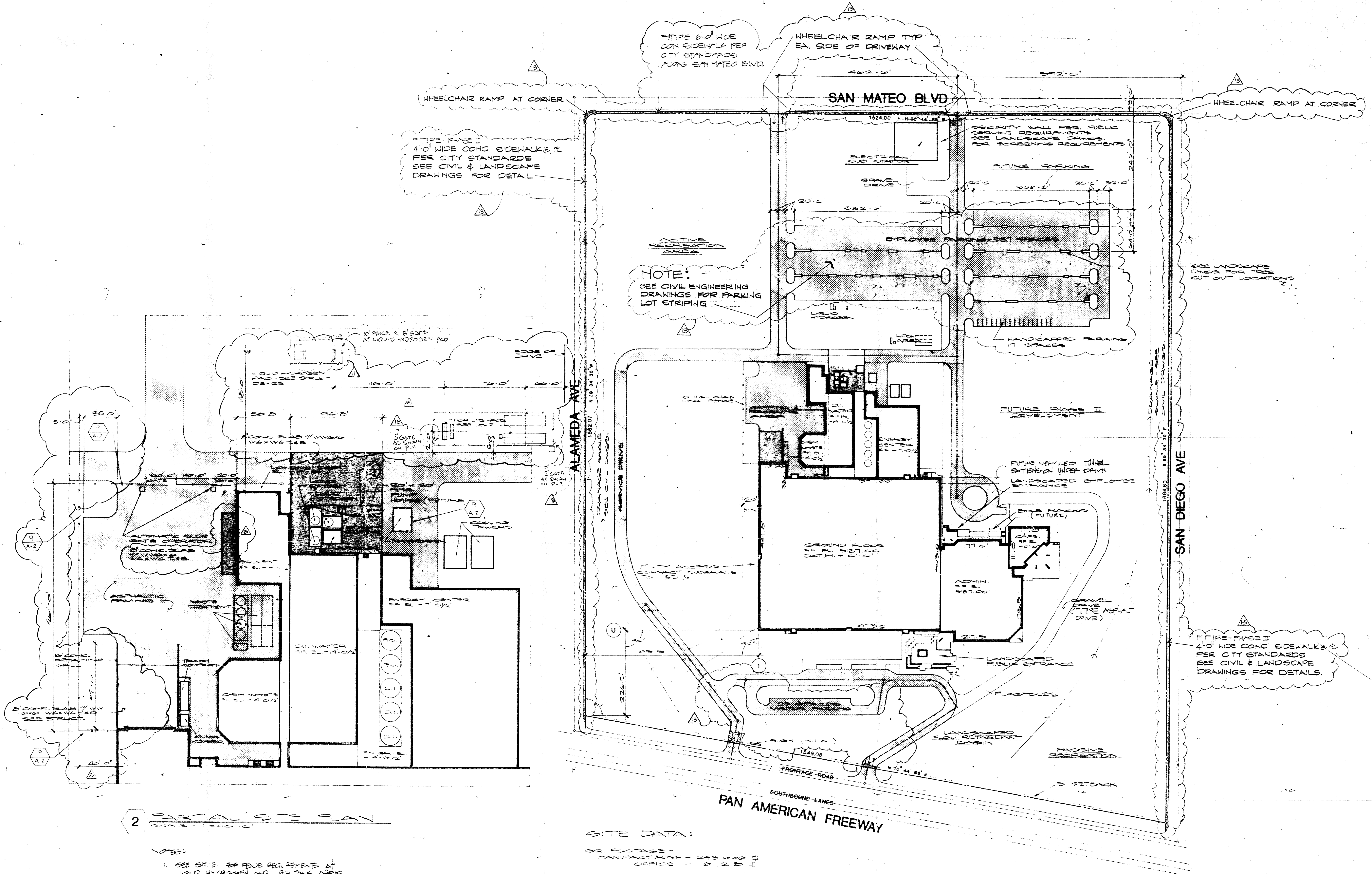

2. SATELITE PLAN

NOTES:

- SEE ST. E. FOR FUTURE DEVELOPMENT AT LIQUID HYDROGEN AND 2ND TANK DAPS

The building layout dimensions as shown at the southeast corner of the building (450.0' N-S and 225.0' E-W) and the 90° bearing perpendicular to Alameda Avenue shall be changed to correspond to the bearings and location as shown on Drawing C-7, all bearings and dimensions based on parallel and perpendicular layout to San Mateo Avenue.

All gates shall not have overhead rails as indicated on 9/A-2. Only gates under 6'-0" shall have overhead rails as indicated on 9/A-2.

SITE DATA:

GR. FOOTAGE -
 MANUFACTURING - 293,000 SF
 OFFICE - 81,218 SF

PARKING REQUIRED - 600 (PHASE I)
 PROVIDED 700

SIGN DETAILS SHALL BE PROVIDED @ A LATER DATE

APPROVED

[Signature] DATE *[Date]* CITY ENGINEER

[Signature] DATE *[Date]* TRAFFIC ENGINEER

PLANNING DEPT. DATE A.M.A.F.C.A. DATE

CITY OF ALBUQUERQUE, NEW MEXICO

1 SITE PLAN

peter A. Lendrum Associates
 ARCHITECTS • ENGINEERS • PLANNERS
 3820 NORTH THIRD STREET, PHOENIX, ARIZONA 85012 (602) 264-9841



ALBUQUERQUE,
 NEW MEXICO
 FACILITY

Signetics

JOB NUMBER
 8185-01
 DATE
 SEPT. 30, 1980
 DRAWN
 J. JENY
 CHECKED

SCALE
 1" = 100'-0"
 AB 01.01
 DRAWING NUMBER
 A-1

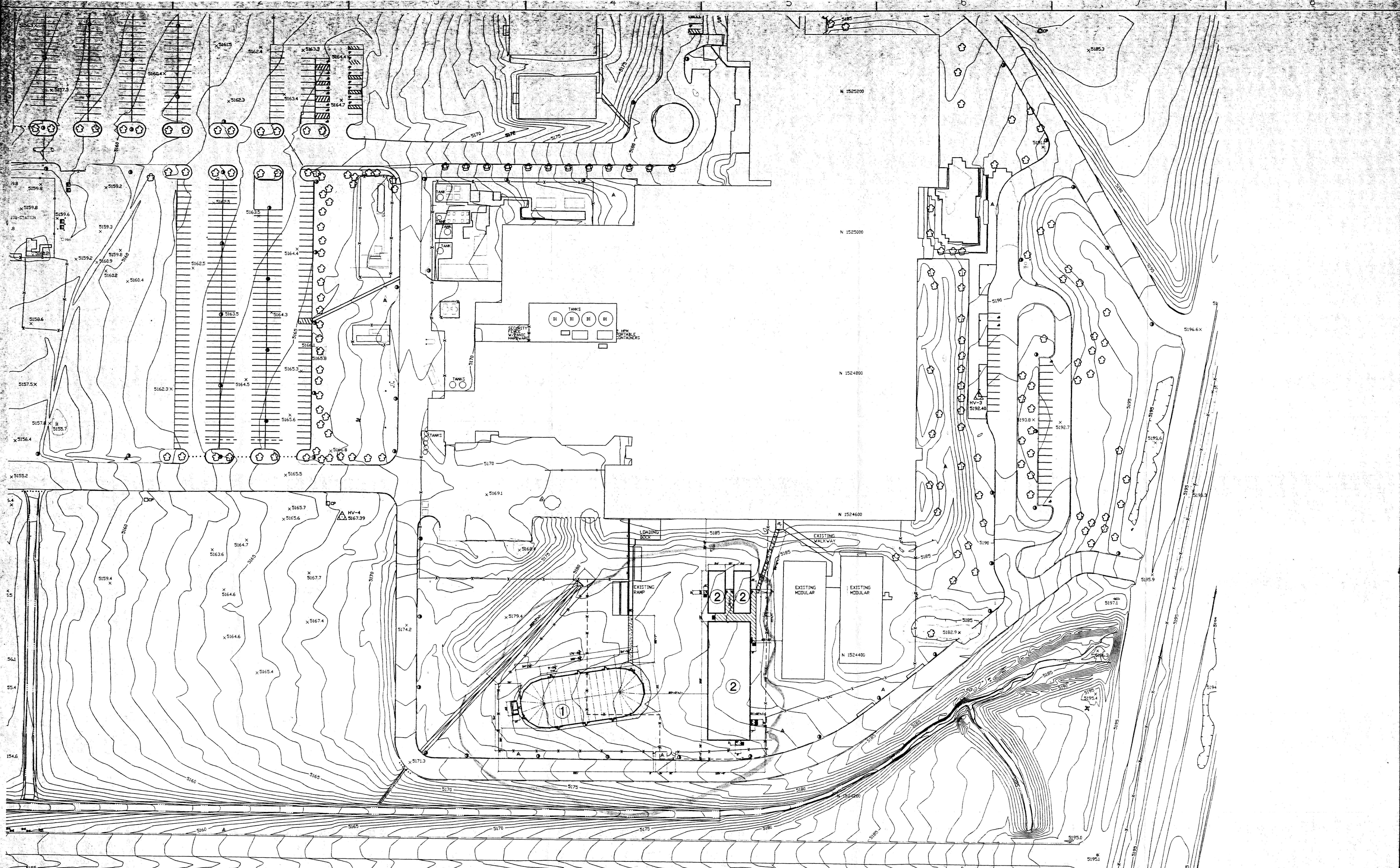

TEMPORARY MEMBRANE STRUCTURE & MODULAR BUILDINGS OVERALL SITE PLAN

1" = 50'-0"

1. TEMPORARY MEMBRANE STRUCTURE FOR STORAGE.
2. TEMPORARY MODULAR BUILDINGS 'A', 'B', & 'C' FOR OFFICES.

5-7-2000 through 5-7-2002
approved [Signature]

9014 Washington St. NE Albuquerque, NM 87113 Phone: 850 856-0180 Fax: 850 856-0111 Email: bob@red.com	REV. BY	DESCRIPTION	DATE

THIS DOCUMENT CONTAINS INFORMATION CONSIDERED PROPRIETARY TO PHILIPS SEMICONDUCTORS AND IS PROVIDED FOR USE ONLY IN WORK TO BE PERFORMED FOR PHILIPS SEMICONDUCTORS AND SHALL NOT BE USED OR REPRODUCED OR COMMUNICATED IN WHOLE OR IN PART TO THIRD PARTIES WITHOUT THE WRITTEN PERMISSION OF PHILIPS SEMICONDUCTORS.

DRAWN BY	DLG/3/1/00	PROJECT NAME	PHILIPS FAB 25
APPROVED BY		TITLE	OVERALL SITE PLAN
ENGINEER		REQUESTOR	PLANT SERVICES DEPARTMENT
ENGINEER		CONSTRUCTION	
P/E/C			
OTHER			
PRELIMINARY			
CONSTRUCTION			

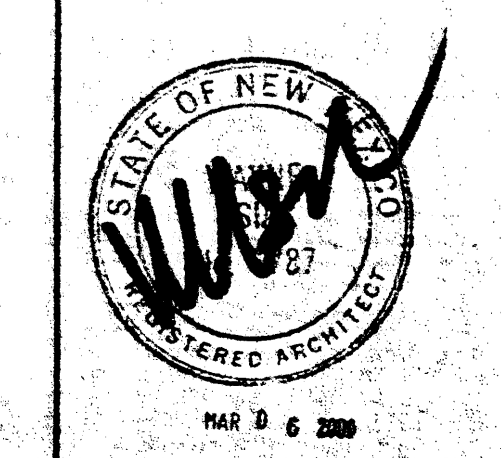

PHILIPS
 Philips Semiconductor
 3201 Pen Avenue, N.E.
 Albuquerque, NM 87113
 DRAWING NUMBER: A-100