

**SITE INFORMATION**  
 SITE AREA: 5.6 ACRES (APPROXIMATELY)  
 LEGAL DESCRIPTION: PORTION OF LOT A, BALLOON FIESTA PARK  
 CURRENT ZONING: SU-2 FOR BALLOON PARK MUSEUM AND RELATED USES  
 LAND USE: PARK, ACTIVE AND PASSIVE RECREATION, AND HOT AIR BALLOONING ACTIVITIES  
 BUILDING AREA: 18,000 GSF  
 APPLICABLE PLANS: BALLOON FIESTA PARK MASTER DEVELOPMENT PLAN, AND NORTH I-25 SECTOR DEVELOPMENT PLAN  
 PHASING: DESCRIBED IN DETAIL ON SHEET 2.  
 PARKING REQUIREMENTS:  
 STANDARD SPACES REQUIRED - 87      STANDARD SPACES PROVIDED - 87  
 ACCESSIBLE SPACES REQUIRED - 4      ACCESSIBLE SPACES PROVIDED - 4  
 MOTORCYCLE SPACES REQUIRED - 3      MOTORCYCLE SPACES PROVIDED - 3  
 PARKING FOR THE PILOTS' PAVILION IS PROVIDED IN THE GOLF TRAINING CENTER AREA. ONE OF THE FIVE MAJOR DESIGNATED PARKING AREAS. ACCESSIBLE AND MOTORCYCLE PARKING SIGNAGE (12'X18" MOUNTED ON POLE) SHALL BE PROVIDED IN ACCORDANCE WITH THE CITY'S DEVELOPMENT PROCESS MANUAL.  
 BICYCLE PARKING IS PROVIDED AT A RATE OF 1 SPACE PER 20 VEHICLES.  
 BICYCLE SPACES REQUIRED - 5      BICYCLE SPACES PROVIDED - 8

1 SITE PLAN  
 1" = 40'-0"

- NOTES:
- THE BALLOON FIESTA MASTER DEVELOPMENT PLAN REQUIRES ALL BUILDINGS LARGER THAN 10,000 SQUARE FEET TO BE APPROVED BY THE ENVIRONMENTAL PLANNING COMMISSION. THE MAIN STREET PROMENADE IS ALSO REQUIRED BY THE MASTER DEVELOPMENT PLAN TO BE APPROVED BY THE ENVIRONMENTAL PLANNING COMMISSION.
  - THIS SITE PLAN FOR BUILDING PERMIT IS DESIGNED TO BE CONSISTENT WITH THE APPROVED MASTER DEVELOPMENT PLAN FOR BALLOON FIESTA PARK.
  - THE MAXIMUM BUILDING HEIGHT FOR THE SID CUTTER PILOTS' PAVILION IS 34 FEET. THE FAA AND ALBUQUERQUE INTERNATIONAL BALLOON FIESTA, INC. HAVE GIVEN THEIR CONDITIONAL APPROVAL OF THIS BUILDING HEIGHT, WHICH IS AN AMENDMENT TO THE MASTER DEVELOPMENT PLAN. THE NORTH I-25 SECTOR DEVELOPMENT PLAN LIMITS THE MAXIMUM HEIGHT OF BUILDINGS AT BALLOON FIESTA PARK TO 39 FEET.
  - THIS SITE PLAN FOR BUILDING PERMIT INCLUDES THE SID CUTTER PILOTS' PAVILION. FUTURE DEVELOPMENT OF THE MAIN STREET PROMENADE (VENDORS CONCOURSE) SHALL BE APPROVED AT A LATER DATE THROUGH THE EPC PROCESS. THIS FUTURE SITE PLAN FOR BUILDING PERMIT SHALL BE COORDINATED WITH THE BALLOON FIESTA PARK COMMISSION AND THE AIBF PRIOR TO SUBMITTING TO THE EPC FOR APPROVAL.
  - PAVEMENT IN THE PAVILION AREA SHOULD INCLUDE MATERIALS SUCH AS BRICK, STONE OR CONCRETE PAVERS, OR AGGREGATE CONCRETE, ETC. AND SHOULD INCORPORATE ART AND PATTERNS WHICH REFLECT REGIONAL AND/OR BALLOONING THEMES. ALL PAVEMENT MATERIALS LOCATED WITHIN PARKING AREAS, DRIVE AISLES, AND/OR PEDESTRIAN PATHS SHALL BE ADA COMPLIANT.
  - SIGNAGE SHALL COMPLY WITH THE APPROVED MASTER DEVELOPMENT PLAN DESIGN STANDARDS FOR THIS SITE. BUILDING SIGNS SHALL NOT EXCEED 20% OF THE FACADE TO WHICH IT IS APPLIED. THE SIGN MAY BE BACKLIT OR LIT WITH ACCENT LIGHTING.
  - ALL LIGHTING SHALL COMPLY WITH THE STANDARDS OF §14-16-3-9, AREA REGULATIONS OF THE CITY COMPREHENSIVE ZONING CODE, AND THE

- MASTER DEVELOPMENT PLAN DESIGN STANDARDS.
- ALL SCREENING AND VEGETATION SURROUNDING GROUND-MOUNTED TRANSFORMERS AND UTILITY PADS SHALL ALLOW 10 FEET OF CLEARANCE IN FRONT OF THE EQUIPMENT DOOR AND 5-6 FEET OF CLEARANCE ON THE REMAINING THREE SIDES FOR SAFE OPERATION, MAINTENANCE, AND REPAIR PURPOSES.
  - PNM COORDINATION: DEVELOPMENT SHALL ABIDE BY ALL CONDITIONS OR TERMS OF UTILITY EASEMENTS PRIOR TO DEVELOPMENT, CONTACT SHALL BE MADE TO PNM'S NEW SERVICE DELIVERY DEPARTMENT TO COORDINATE ELECTRIC SERVICE AND OPTIONS FOR THE LOCATION OF ELECTRIC SERVICE CONNECTION.
  - ALL SIDEWALKS, RAMPS (INCLUDING REQUIRED TRUNCATED DOMES) CURB CUTS, AND CURB AND GUTTER SHALL BE BUILT PER C.O.A STANDARD DRAWINGS; SIDEWALK (2430), RAMPS (2440), CURB CUTS (2426), CURB AND GUTTER (2417A).

AED PLANS CHECKING OFFICE  
 924-5611  
 APPROVED FOR HYDRAULIC(S) ONLY  
 SIGNATURE & DATE

PROJECT NUMBER: 1000363	APPLICATION NUMBER: 14DRB-70190 / 14ERC-40017
IS AN INFRASTRUCTURE LIST REQUIRED? ( ) YES (X) NO. IF YES, THEN A SET OF APPROVED DRG PLANS WITH A WORK ORDER IS REQUIRED FOR ANY CONSTRUCTION WITHIN PUBLIC RIGHT-OF-WAY OR FOR CONSTRUCTION OF PUBLIC IMPROVEMENTS.	
DRB SITE DEVELOPMENT PLAN APPROVAL:	
<i>Raymond M. Murrill</i> TRAFFIC ENGINEERING, TRANSPORTATION DIVISION	6/11/14 DATE
<i>Alfonso P. Carter</i> ABCWUA	06/11/14 DATE
<i>Carol S. Dumont</i> PARKS AND RECREATION DEPARTMENT	6-11-14 DATE
<i>Ante C. Chen</i> CITY ENGINEER	6-11-14 DATE
*ENVIRONMENTAL HEALTH DEPARTMENT-(CONDITIONAL)	DATE
<i>David S. Murrill</i> SOLID WASTE MANAGEMENT	06/11/14 DATE
<i>John C. Chen</i> DRB CHAIRPERSON, PLANNING DEPARTMENT	6-11-14 DATE

**BALLOON FIESTA PARK  
 SID CUTTER  
 PILOTS' PAVILION**

**OWNER**  
 CITY OF ALBUQUERQUE

**PROJECT TEAM**  
 PLANNING/LANDSCAPE ARCHITECTURE  
 CONSENSUS PLANNING  
 ARCHITECTURE  
 LEE GAMELSKY ARCHITECTS PC  
 ENGINEERING  
 BOHANNAN HUSTON

SITE DEVELOPMENT PLAN FOR BUILDING PERMIT  
 SITE PLAN

SCALE: 1" = 40'

SHEET 1 OF 6  
 MAY 13, 2014

1000363

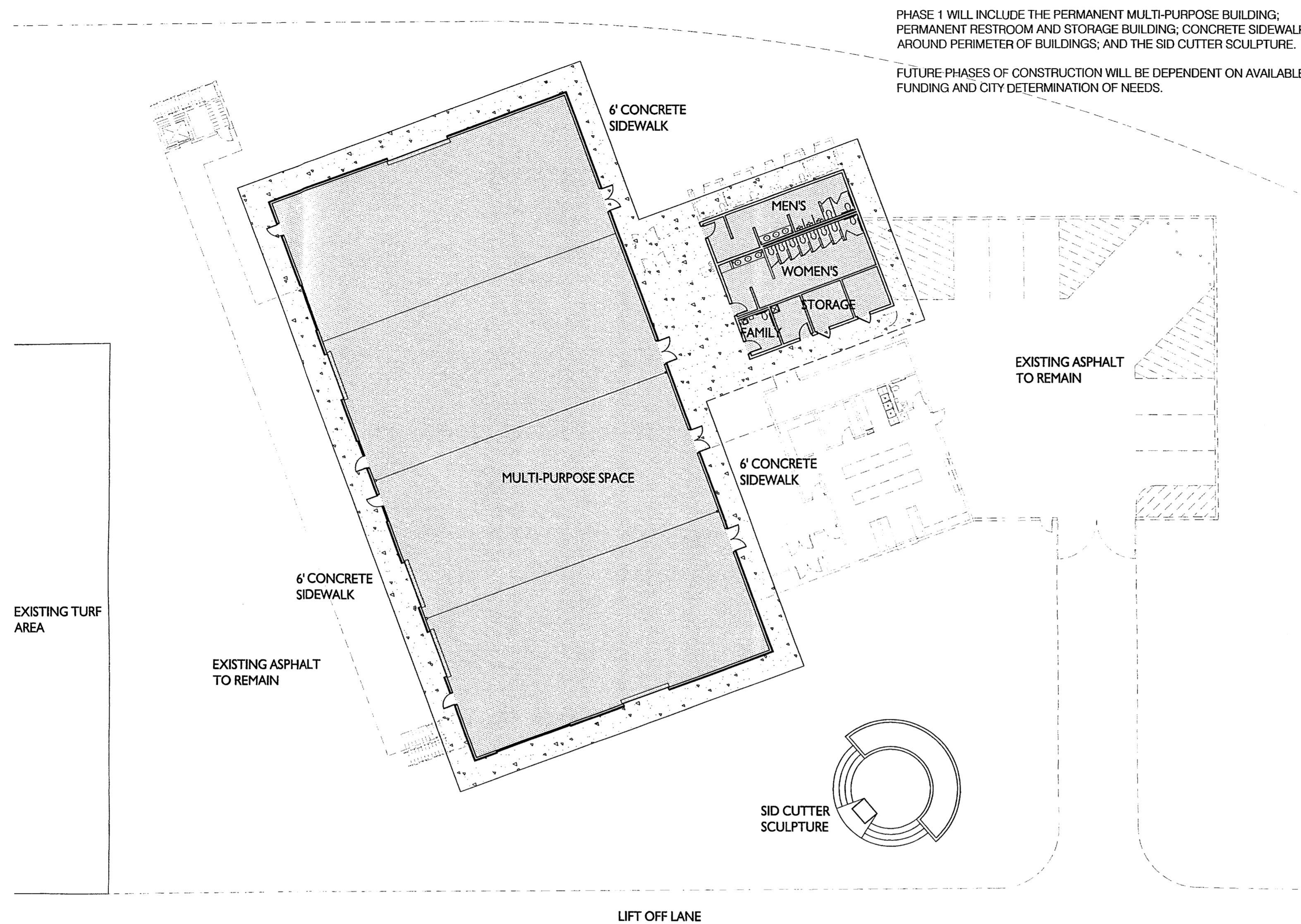

2 PHASE 1 SITE PLAN (SID CUTTER PILOTS' PAVILION)  
1" = 40'-0"

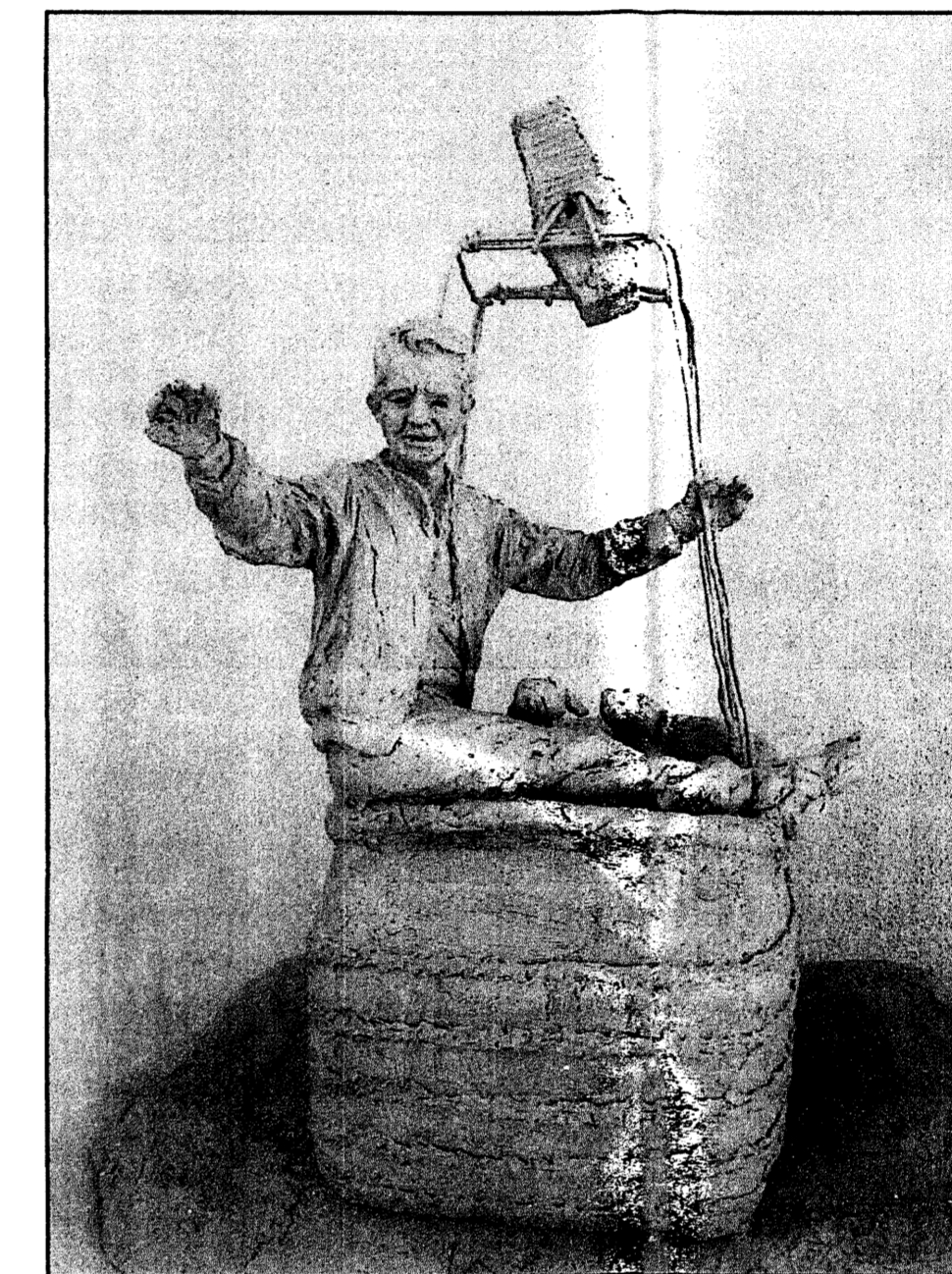

THE SID CUTTER SCULPTURE, AS ILLUSTRATED ABOVE, IS APPROXIMATELY 5' SQUARE AT THE BASE, AND APPROXIMATELY 12' TALL. THE SCULPTURE IS BEING CREATED BY LOCAL ARTIST, SONNY RIVERA, IN COLLABORATION WITH THE CUTTER FAMILY. AS SUCH, REFINEMENTS TO THE SCULPTURE AND SETTING MAY OCCUR DURING THE CREATIVE PROCESS.

3 SID CUTTER SCULPTURE

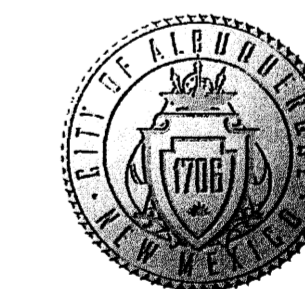

BALLOON FIESTA PARK  
**SID CUTTER  
PILOTS' PAVILION**

**OWNER**  
CITY OF ALBUQUERQUE

**PROJECT TEAM**  
PLANNING/LANDSCAPE ARCHITECTURE  
CONSENSUS PLANNING  
ARCHITECTURE  
LEE GAMELSKY ARCHITECTS PC  
ENGINEERING  
BOHANNAN HUSTON

SITE DEVELOPMENT PLAN FOR BUILDING PERMIT  
PHASE I SITE PLAN

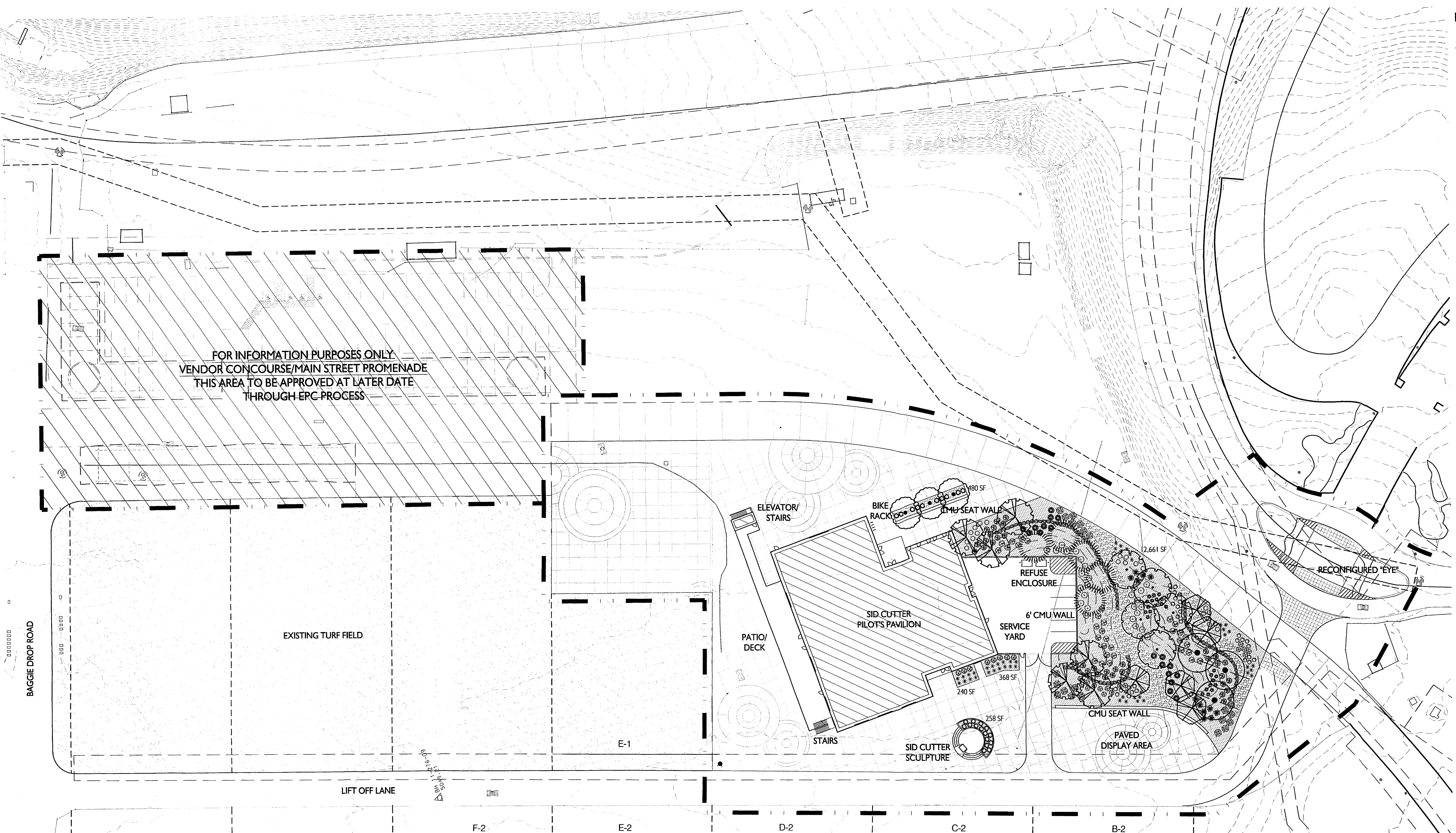

PLANT LEGEND				
QTY.	SYMBOL	SCIENTIFIC NAME (WATER USE) COMMON NAME	SIZE	INSTALLED SIZE MATURE SIZE
<b>TREES</b>				
6		ACER NEGUNDO 'SENSATION' (M+)	2.5' B&B	12'-14' HT.
5		SENSATION BOX ELDER		30' HT. X 25' SPR.
5		CHILOPSIS LINEARIS 'BUBBA' (L+)	2' B&B	8' HT. X 6' SPR.
3		DESERT WILLOW		20' HT. X 25' SPR.
3		FRAXINUS PENN. 'URBANITE' (M+)	2.5' B&B	12'-14' HT.
5		URBANITE ASH		40' HT. X 35' SPR.
5		PINUS NIGRA (M)	B&B	8' MIN. HT.
3		AUSTRIAN PINE		35' HT. X 25' SPR.
3		PYRUS CALLERYANA (M+)	2.5' B&B	12'-14' HT.
5		FLOWERING PEAR		25' HT. X 20' SPR.
5		ULMUS PARVIFOLIA 'ALLEE II' (M)	2.5' B&B	12'-14' HT.
		ALLEE LACEBARK ELM		40' HT. X 30' SPR.
<b>SHRUBS/GROUNDCOVERS</b>				
		CARYOPTERIS CLAND. 'DARK KNIGHT' (M)	5-GAL.	3' O.C.
		DARK KNIGHT BLUE MIST		3' HT. X 3' SPR.
		CHRYSOTHAMNUS NAUSEOSUS (L)	1-GAL.	5' O.C.
		CHAMISA		4' HT. X 4' SPR.
		CYTISUS SCOPARIUS 'LENA'S BROOM' (M)	5-GAL.	5' O.C.
		LENA'S BROOM		4' HT. X 4' SPR.
		FALLUGIA PARADOXA (L)	1-GAL.	5' O.C.
		APACHE PLUME		4' HT. X 4' SPR.
		HESPERALOE PARVIFLORA (M)	5-GAL.	3' O.C.
		RED YUCCA		3' HT. X 3' SPR.
		LAVENDULA ANGUSTIFOLIA 'HIDCOTE' (M)	1-GAL.	4' O.C.
		ENGLISH LAVENDER		3' HT. X 3' SPR.
		PINUS MUGO MUGO (M)	5-GAL.	5' O.C.
		MUGO PINE		4' HT. X 4' SPR.
		POTENTILLA FRUTICOSA (L+)	1-GAL.	3' O.C.
		SHRUBBY CINQUEFOIL		3' HT. X 3' SPR.
		RHUS TRILOBATA 'AUTUMN AMBER' (L+)	5-GAL.	3' O.C.
		CREEPING THREE LEAF SUMAC		2' HT. X 5' SPR.
		SALVIA GREGGII 'FURMAN'S RED' (M)	3-GAL.	3' O.C.
		CHERRY SAGE		3' HT. X 3' SPR.
<b>ORNAMENTAL GRASSES</b>				
		CALAMAGROSTIS A. 'KARL FOERSTER' (L+)	5-GAL.	3' O.C.
		FEATHER REED GRASS		3' HT. X 3' SPR.
		MUHLENBERGIA CAP. 'REGAL MIST' (M)	5-GAL.	3' O.C.
		MUHLY GRASS		3' HT. X 3' SPR.
		NOLINA MICROCARPA (L)	5-GAL.	5' O.C.
		BEARGRASS		4' HT. X 5' SPR.
		2'-4" SAN LAZARUS GRAY COBBLE (6" DEPTH OVER FILTER FABRIC)		
		3/4" BUILDOLGY BROWN ROCK MULCH (3" DEPTH OVER FILTER FABRIC)		
		LANDSCAPE BOULDERS (3" MIN. DIMENSION-MOSS ROCK)		

**GENERAL LANDSCAPE NOTES**

**IRRIGATION**  
IRRIGATION SYSTEM STANDARDS OUTLINED IN THE WATER CONSERVATION LANDSCAPING AND WATER WASTE ORDINANCE SHALL BE STRICTLY ADHERED TO. A FULLY AUTOMATED IRRIGATION SYSTEM WILL BE USED TO IRRIGATE TREE, SHRUB AND GROUNDCOVER PLANTING AREAS, AND BE DESIGNED TO MEET COA PARK MANAGEMENT STANDARDS. THE IRRIGATION SYSTEM SHALL BE DESIGNED TO ISOLATE PLANT MATERIAL ACCORDING TO SOLAR EXPOSURE AND WILL BE SET UP BY PLANT ZONES ACCORDING TO WATER REQUIREMENTS.

**RESPONSIBILITY OF MAINTENANCE**  
MAINTENANCE OF ALL PLANTING AND IRRIGATION, INCLUDING THOSE WITHIN THE PUBLIC R.O.W., SHALL BE THE RESPONSIBILITY OF THE CITY OF ALBUQUERQUE.

**METHOD FOR COMPLYING WITH WATER CONSERVATION ORDINANCE**  
THE PLANT PALETTE IS PREDOMINANTLY COMPRISED OF PLANTS WITH LOW TO MEDIUM WATER USE REQUIREMENTS, THEREBY MINIMIZING IRRIGATION NEEDS WHILE ENSURING THE VIABILITY OF THE PLANTS. AN EVAPOTRANSPIRATION MANAGEMENT CONTROLLER WILL BE INCLUDED IN THE DESIGN OF THE IRRIGATION SYSTEM TO MONITOR WEATHER CONDITIONS SO THAT THE OPTIMUM MOISTURE BALANCE IS ACHIEVED AND THE POSSIBILITY OF OVER-WATERING IS REDUCED.

**PNM COORDINATION**  
COORDINATION WITH PNM'S NEW SERVICE DELIVERY DEPARTMENT IS NECESSARY REGARDING PROPOSED TREE LOCATION AND HEIGHT, SIGN LOCATION AND HEIGHT, AND LIGHTING HEIGHT IN ORDER TO ENSURE SUFFICIENT SAFETY CLEARANCES.

SCREENING WILL BE DESIGNED TO ALLOW FOR ACCESS TO ELECTRIC UTILITIES. IT IS NECESSARY TO PROVIDE ADEQUATE CLEARANCE OF TEN FEET IN FRONT AND AT LEAST 5 FEET ON THE REMAINING THREE SIDES SURROUNDING ALL GROUND-MOUNTED EQUIPMENT FOR SAFE OPERATION, MAINTENANCE AND REPAIR PURPOSES.

**CLEAR SIGHT DISTANCE:**  
LANDSCAPING AND SIGNAGE WILL NOT INTERFERE WITH CLEAR SIGHT REQUIREMENTS. THEREFORE, SIGNS, WALLS, TREES, AND SHRUBBERY BETWEEN 3 AND 8 FEET TALL (AS MEASURED FROM THE GUTTER PAN) WILL NOT BE ACCEPTABLE IN THE AREA.

**LANDSCAPE LIVE VEGETATIVE COVERAGE**  
THE PROJECT WILL ADHERE TO THE LANDSCAPE COVERAGE REQUIREMENTS WHICH SPECIFY LANDSCAPE AREAS TO HAVE A 75% COVERAGE OF LIVE VEGETATIVE MATERIAL.

**PARKING LOT TREES**  
PARKING LOTS AT BALLOON FIESTA PARK WILL BE DEVELOPED TO INCLUDE 1 TREE PER 10 SPACES.

**STREET TREES**  
THE SITE IS NOT LOCATED ADJACENT TO ANY PUBLIC R.O.W. AND THEREFORE NOT SUBJECT TO THE STREET TREE ORDINANCE.

**WALL AT SERVICE YARD**  
THE WALL SURROUNDING THE SERVICE YARD WILL BE A 6 FOOT TALL STUCCOED CMU WALL WITH COLOR TO MATCH BUILDING. PORTIONS OF THE WALL WILL BE MOUNDED AGAINST TO DIMINISH THE VISUAL HEIGHT OF THE WALL FROM THE EXTERIOR.

**SEAT WALL**  
THE SEAT WALL WILL BE A 2 FOOT TALL STUCCOED CMU WALL (COLOR TO MATCH BUILDING) WITH A 4-INCH CONCRETE CAP.

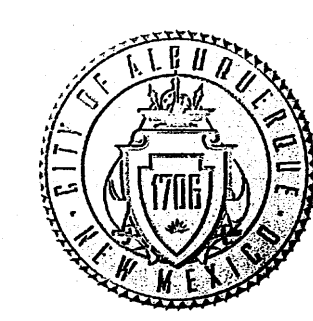

**BALLOON FIESTA PARK  
SID CUTTER  
PILOTS' PAVILION**

**OWNER**  
CITY OF ALBUQUERQUE

**PROJECT TEAM**  
PLANNING/LANDSCAPE ARCHITECTURE  
CONSENSUS PLANNING  
ARCHITECTURE  
LEE GAMELSKY ARCHITECTS PC  
ENGINEERING  
BOHANNAN HUSTON

**SITE DEVELOPMENT PLAN FOR BUILDING PERMIT  
LANDSCAPE PLAN**

SCALE: 1" = 40'

**SHEET 3 OF 6  
MAY 13, 2014**

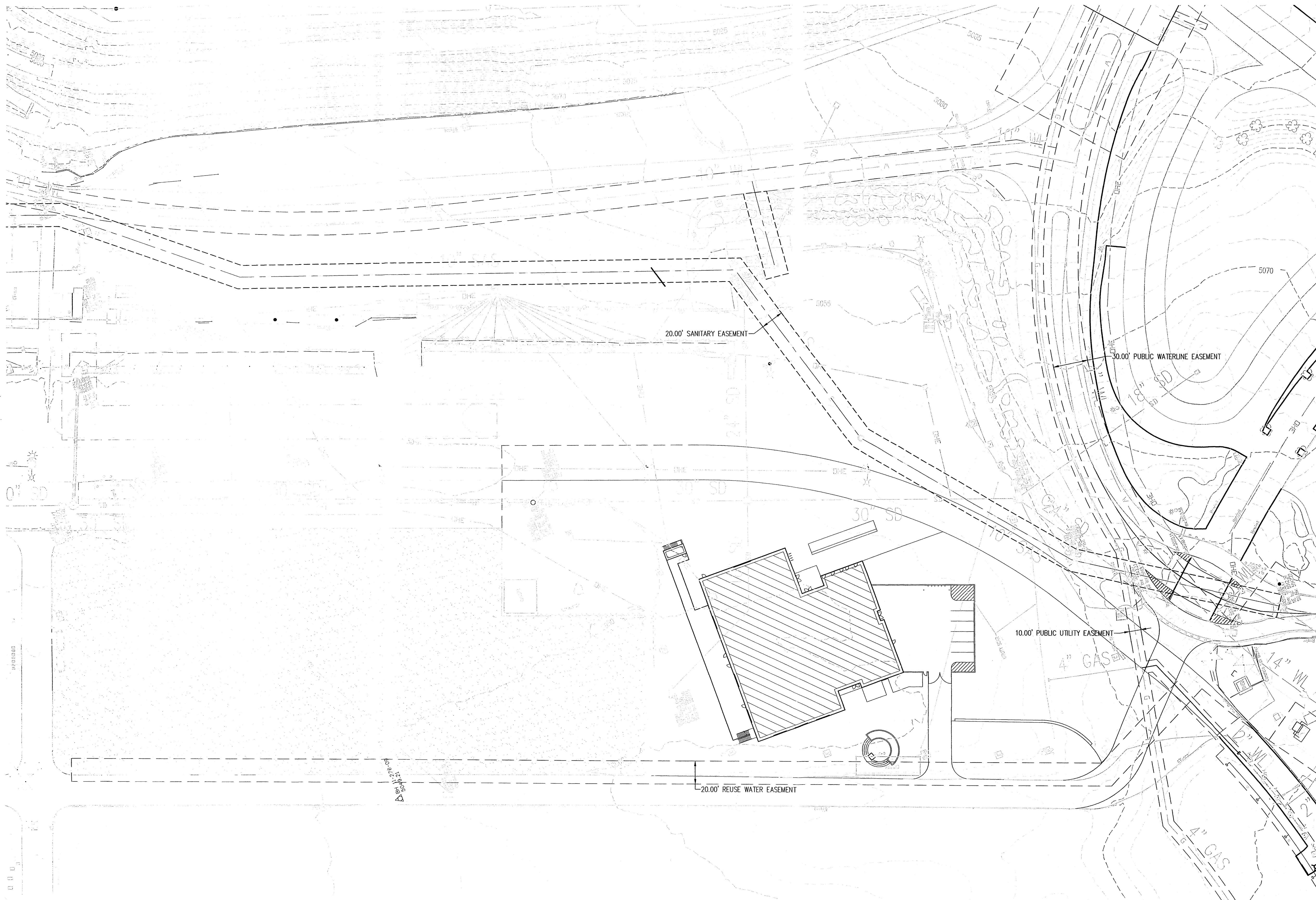

**○ SHEET KEYED NOTES**

1. NEW STORM DRAIN LINE
2. NEW BASIN INLET
3. NEW TRENCH DRAIN
4. CONNECT TO EXISTING STORM DRAIN SYSTEM
5. DEMO EXISTING STORM BASIN INLET
6. DEMO EXISTING STORM DRAIN LINE
7. LIMITS OF GRADING

**DRAINAGE MANAGEMENT PLAN**

**SITE LOCATION AND BACKGROUND**  
 THE PROPOSED PROJECT IS THE NEXT PHASE OF THE BALLOON FIESTA PARK. THE PARK IS LOCATED NORTH OF ALAMEDA BLVD AT ALAMEDA PATH. THIS PHASE (SOUTHEAST CORNER OF THE EXISTING PARK) WILL INCLUDE A PILOTS BUILDING AND BUS DROP-OFF LOOP. DRAINAGE ANALYSIS WAS PERFORMED AND CONFORMS TO THE APPROVED DRAINAGE PLAN, HYDRO FILE B17/D1.

**EXISTING CONDITIONS**  
 THE EXISTING AREA OF THE SITE THAT IS BEING REDEVELOPED IS AN ASPHALT PARKING LOT. THE SITE SLOPES TOWARDS THE NORTH AT AN AVERAGE SLOPE OF APPROXIMATELY 1.5%. LOCALIZED STORM DRAIN INLETS IN DEPRESSED AREAS ARE INSTALLED THROUGHOUT THE SITE THAT COLLECT WATER AND CONVEY IT NORTH TO THE OUTFALL TO THE NORTHERN DIVERSION AMAFCA CHANNEL.

**PROPOSED CONDITIONS**  
 THE DRAINAGE FROM THE PROPOSED BUILDING AND DROP-OFF LOOP WILL MATCH THE EXISTING DRAINAGE PATTERNS THAT ARE CURRENTLY ESTABLISHED ON SITE. THE EXISTING SITE IS COVERED WITH ASPHALT (100% LAND TREATMENT TYPE 'D'). THE PROPOSED SITE PLAN & ADDITIONAL BUILDING WILL MAINTAIN THE IMPERVIOUS AREA. THE PROPOSED ADDITIONAL INLETS AROUND THE PILOT'S BUILDING WILL DRAIN TO THE EXISTING UNDERGROUND STORM DRAIN SYSTEM WITH THE SAME AMOUNT OF FLOW.

**CONCLUSION**  
 THE PROPOSED CONDITIONS PEAK DISCHARGE FROM THE SITE IS EQUIVALENT TO THAT OF THE EXISTING CONDITION. THE DRAINAGE PATTERNS FROM THE PROPOSED CHANGES IS SIMILAR TO THE EXISTING DRAINAGE PATTERNS. THE IMPLEMENTATION OF THESE GRADING CONCEPTS WOULD RESULT IN THE SAFE PASSAGE OF THE 100 YEAR STORM EVENT AS WITH THE EXISTING CONDITIONS. WITH THIS PLAN WE REQUEST DESIGN REVIEW BOARD APPROVAL FOR SITE DEVELOPMENT BUILDING PERMIT.

**LEGEND**

	PROPERTY LINE
	EXISTING CONTOURS
	PROPOSED SPOT ELEVATION
	T=TOP OF CURB, FL=FLOW LINE
	TS=TOP OF SIDEWALK, TA=TOP OF ASPHALT
	EX=EXISTING, FG=FINISHED GRADE
	FCH=FINISHED GRADE HIGH
	FGL=FINISHED GRADE LOW
	PROPOSED DIRECTION OF FLOW
	WATER BLOCK
	PROPOSED RETAINING WALL
	PROPOSED INDEX CONTOURS
	PROPOSED INTER CONTOURS

**BALLOON FIESTA PARK  
 SID CUTTER  
 PILOTS' PAVILION**

**OWNER**  
 CITY OF ALBUQUERQUE

**PROJECT TEAM**  
 PLANNING/LANDSCAPE ARCHITECTURE  
 CONSENSUS PLANNING  
 ARCHITECTURE  
 LEE GAMELSKY ARCHITECTS PC  
 ENGINEERING  
 BOHANNAN HUSTON

**SITE DEVELOPMENT PLAN FOR BUILDING PERMIT  
 CONCEPTUAL GRADING & DRAINAGE PLAN**

SCALE: 1" = 40'

**SHEET 4 OF 6  
 MAY 13, 2014**

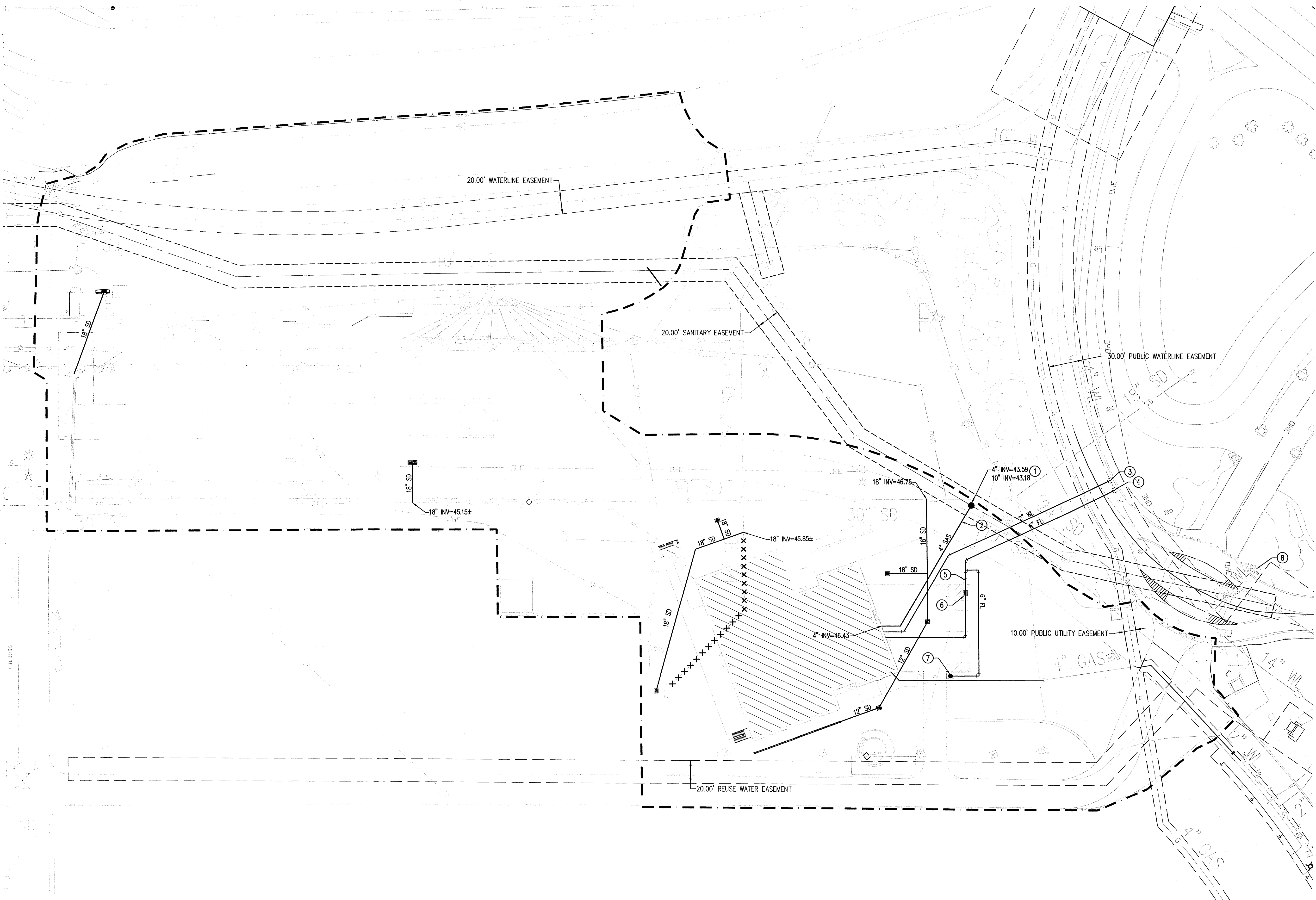

○ SHEET KEYED NOTES

1. NEW SANITARY SEWER MANHOLE
2. NEW SANITARY SEWER LINE
3. NEW DOMESTIC SERVICE
4. NEW FIRE PROTECTION SERVICE
5. NEW POST INDICATOR VALVE
6. NEW BACKFLOW PREVENTION DEVICE
7. NEW FIRE HYDRANT
8. EXISTING FIRE HYDRANT

LEGEND

- PROPERTY LINE
- - - EXISTING EASEMENT
- SAS - EXISTING SANITARY SEWER
- W - EXISTING WATER LINE
- - - PROPOSED EASEMENT
- SAS - PROPOSED SANITARY SEWER LINE
- PROPOSED SANITARY SEWER MANHOLE
- PROPOSED CLEANOUT
- W - PROPOSED WATER LINE
- V - PROPOSED VALVE
- FL - PROPOSED FIRE LINE
- ⊕ PROPOSED HYDRANT
- ⊞ PROPOSED CAP
- ⊠ PROPOSED WATER METER
- ⊡ PROPOSED POST INDICATOR VALVE



BALLOON FIESTA PARK  
**SID CUTTER  
 PILOTS' PAVILION**

OWNER  
 CITY OF ALBUQUERQUE

PROJECT TEAM  
 PLANNING/LANDSCAPE ARCHITECTURE  
 CONSENSUS PLANNING  
 ARCHITECTURE  
 LEE GAMELSKY ARCHITECTS PC  
 ENGINEERING  
 BOHANNAN HUSTON

SITE DEVELOPMENT PLAN FOR BUILDING PERMIT  
 CONCEPTUAL UTILITY PLAN

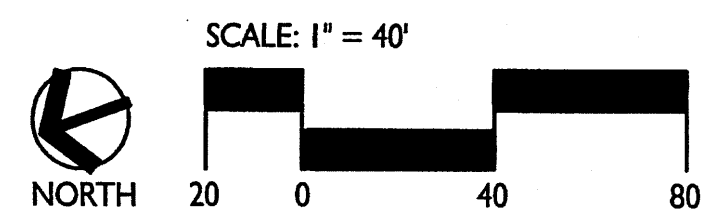

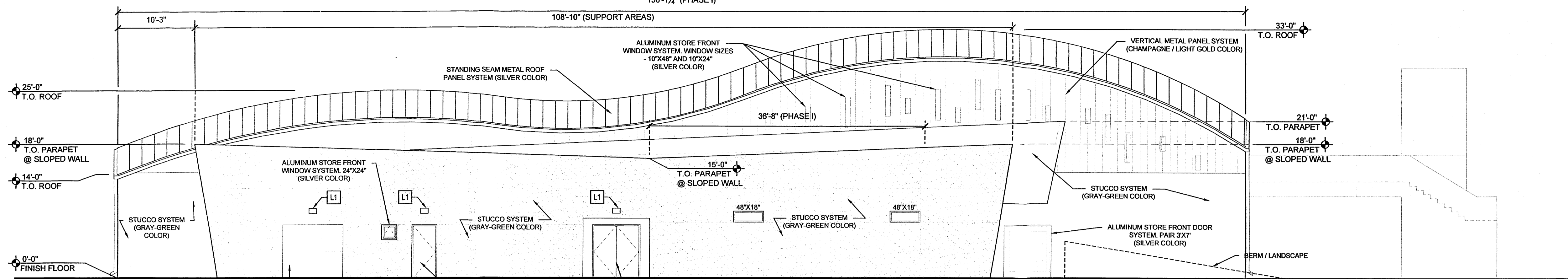

**1 SOUTH ELEVATION**  
1/8" = 1'-0"

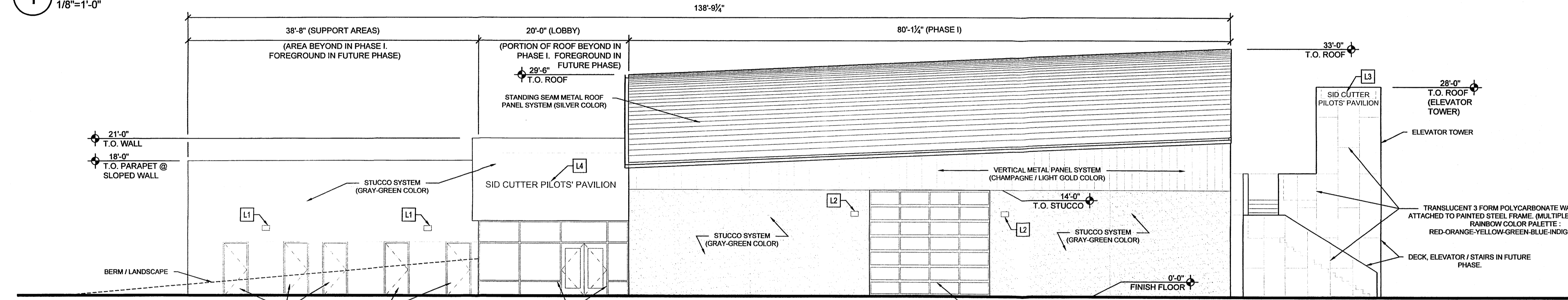

**2 EAST ELEVATION**  
1/8" = 1'-0"

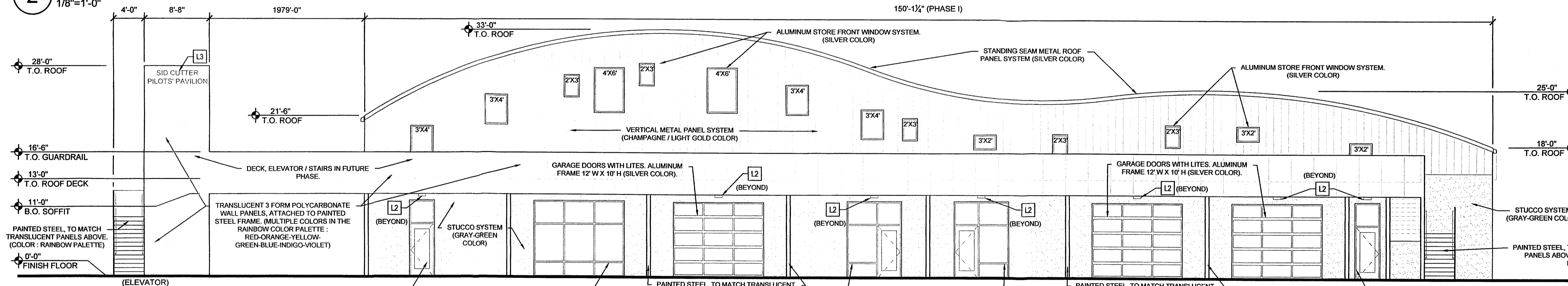

**3 NORTH ELEVATION**  
1/8" = 1'-0"

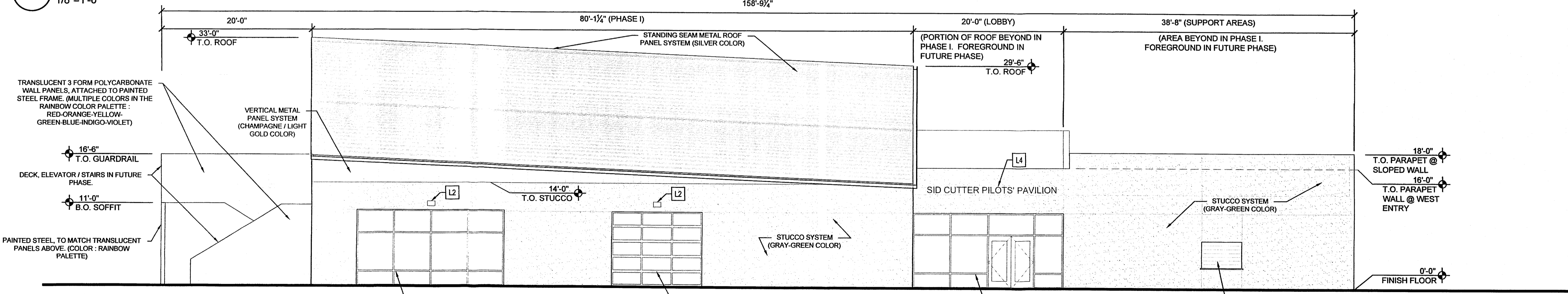

**4 WEST ELEVATION**  
1/8" = 1'-0"

LEGEND	
T.O.	= TOP OF
B.O.	= BOTTOM OF
A.F.F.	= ABOVE FINISH FLOOR
L1	BUILDING MOUNTED LIGHT FIXTURE WITH CUT-OFF SHIELD TO PREVENT FUGITIVE LIGHT FROM EXTENDING BEYOND PROPERTY LINE, AT 9'-0" A.F.F.
L2	BUILDING MOUNTED LIGHT FIXTURE WITH CUT-OFF SHIELD TO PREVENT FUGITIVE LIGHT FROM EXTENDING BEYOND PROPERTY LINE, AT 11'-0" A.F.F.
L3	SIGNAGE : SID CUTTER PILOTS' PAVILION, 8" HIGH METAL LETTERS (BACKLIT).
L4	SIGNAGE : SID CUTTER PILOTS' PAVILION, 10" HIGH METAL LETTERS (BACKLIT).

# SID CUTTER PILOTS' PAVILION - EXTERIOR ELEVATIONS

BALLOON FIESTA PARK  
ALBUQUERQUE, NEW MEXICO



## BALLOON FIESTA PARK

**OWNER**  
CITY OF ALBUQUERQUE

**PROJECT TEAM**  
PLANNING/LANDSCAPE ARCHITECTURE  
CONSENSUS PLANNING  
ARCHITECTURE  
LEE GAMELSKY ARCHITECTS, PC  
ENGINEERING  
BOHANNAN HUSTON

SITE DEVELOPMENT PLAN FOR BUILDING PERMIT  
Pilots' Pavilion Exterior Elevations

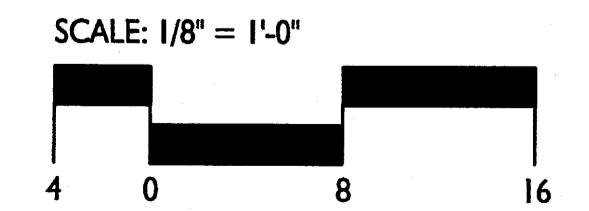

SHEET 6 OF 6  
MAY 13, 2014

