









e:\arlis\_leasestandards\projects\john23\phase3\drb\sheet.cb May 25 2000-11:40

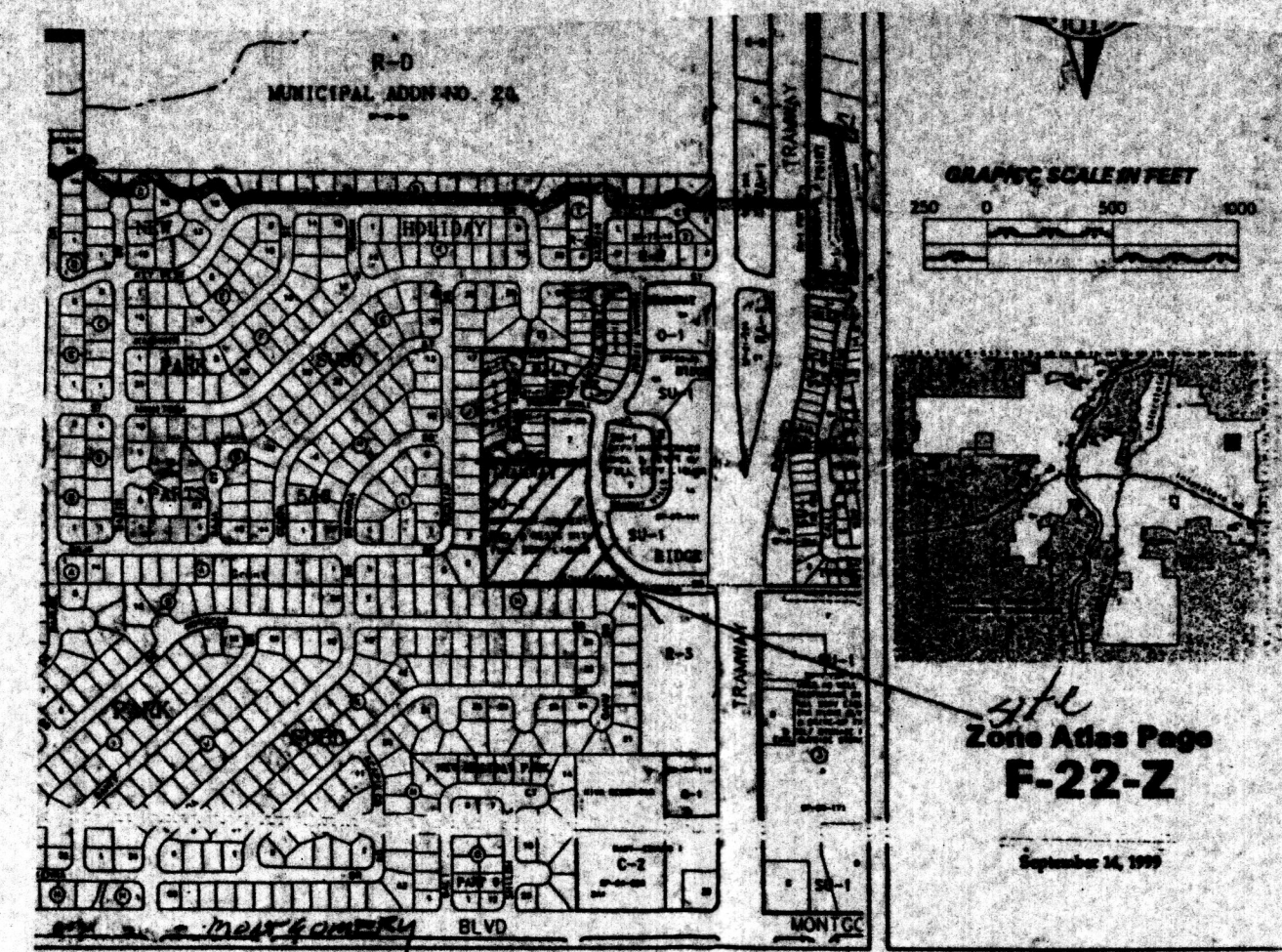
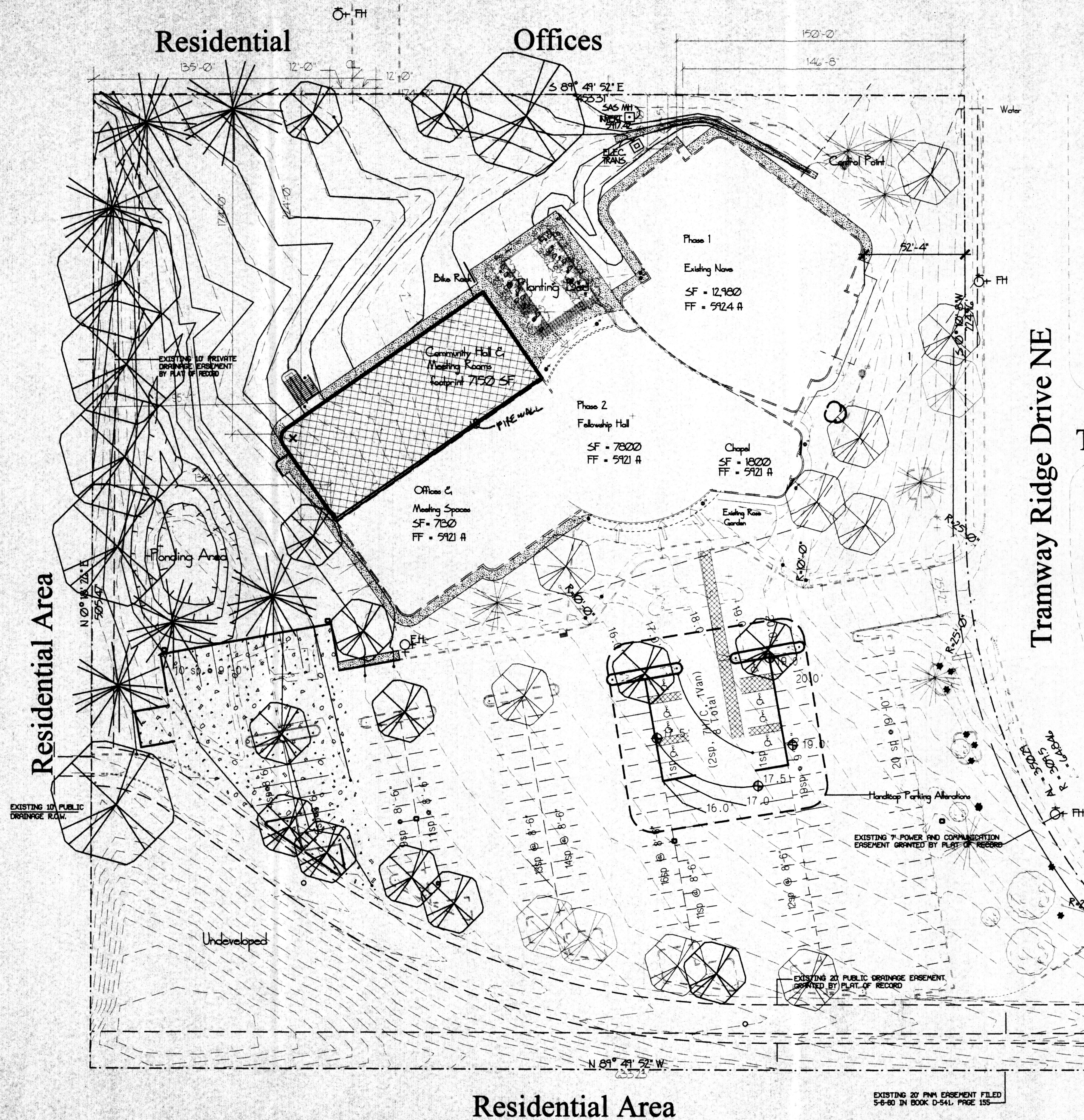

Vicinity Map

Project 1000549  
 Application 00450-00000-00696

Tramway Hills Drive

Tramway Ridge Drive NE

- Notes:
1. Per Permit Checklist, per B.I.D., temporary structures, signs and other improvements are grandfathered via DRB 92-92' and 86-312.
  2. Site lighting per B.I.H., 14 feet, section with cutoff.
  3. Street and Circulation is grandfathered.
  4. Conceptual grading plan is provided. Actual grading plan will be provided at building permit.
  5. This amended plan reduces permeable surfaces by approximately 1/3 of the total parking area. Refer to DRB 92-92' for hydrology plan showing a much greater hard surface area.

APPROVED/DISAPPROVED  
 024-3611  
 Signature & Date

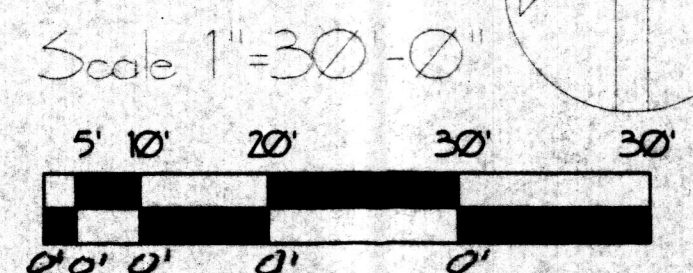

David Callahan & The Sierra Architects  
 429 Sierra Dr SE Albuquerque, NM 87108  
 Telephone: 505-239-0788

John XXIII Catholic Community  
 Pastor: Father Ark Biczak  
 Phase 3 - Community Hall and other Alterations  
 4831 Tramway Ridge Rd. NE Albuquerque, NM 87111  
 Telephone: 505-293-0088

REVISIONS		
NO.	DATE	BY

DRAWING TITLE  
**Site Plan**

DRAWING NO.  
**DRB-3**

SCALE: 1"=30'-0"

DATE: \_\_\_\_\_

PROJECT NO. \_\_\_\_\_

DESIGN DRAWN CHECK







