

PROJ 1000570

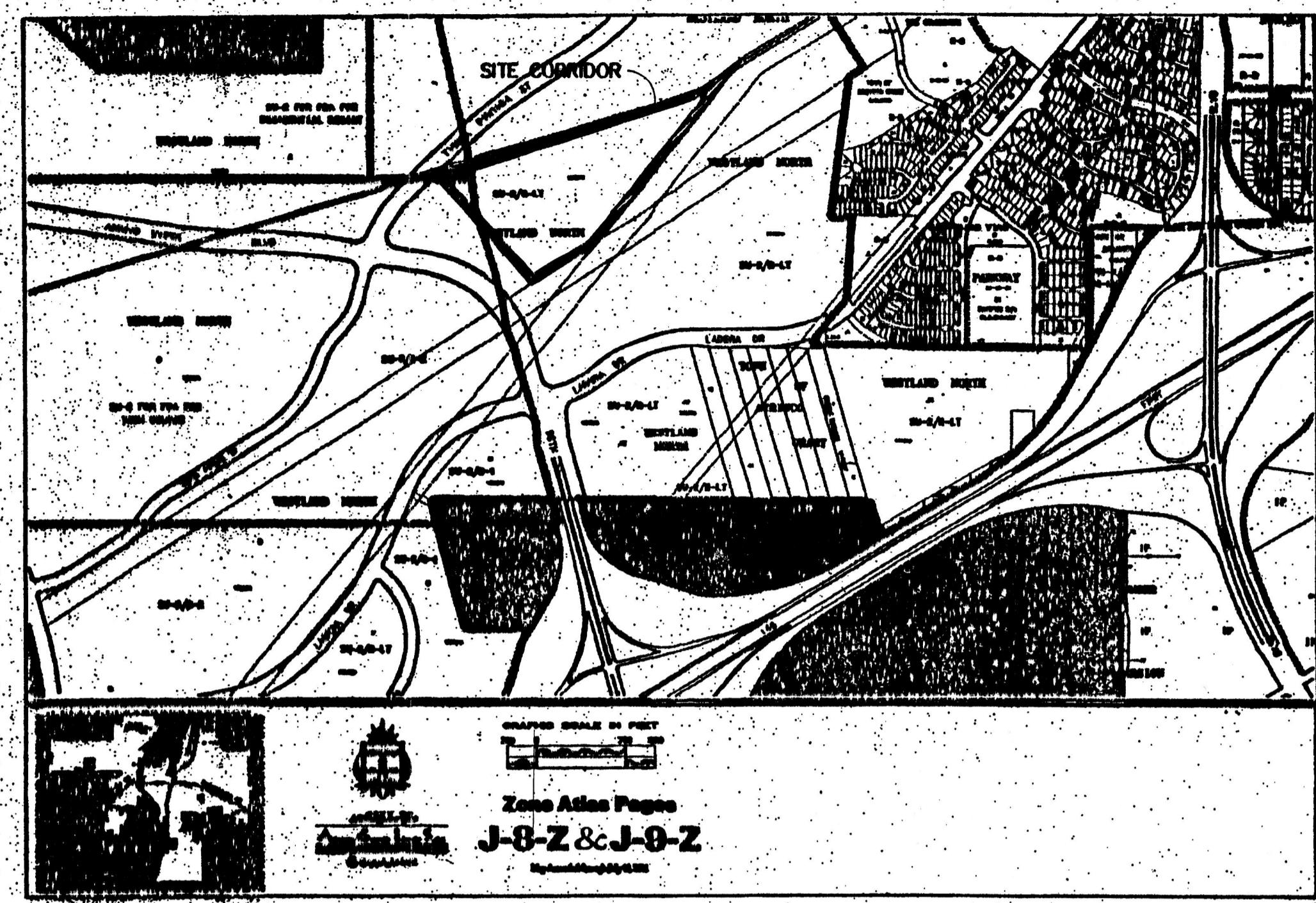
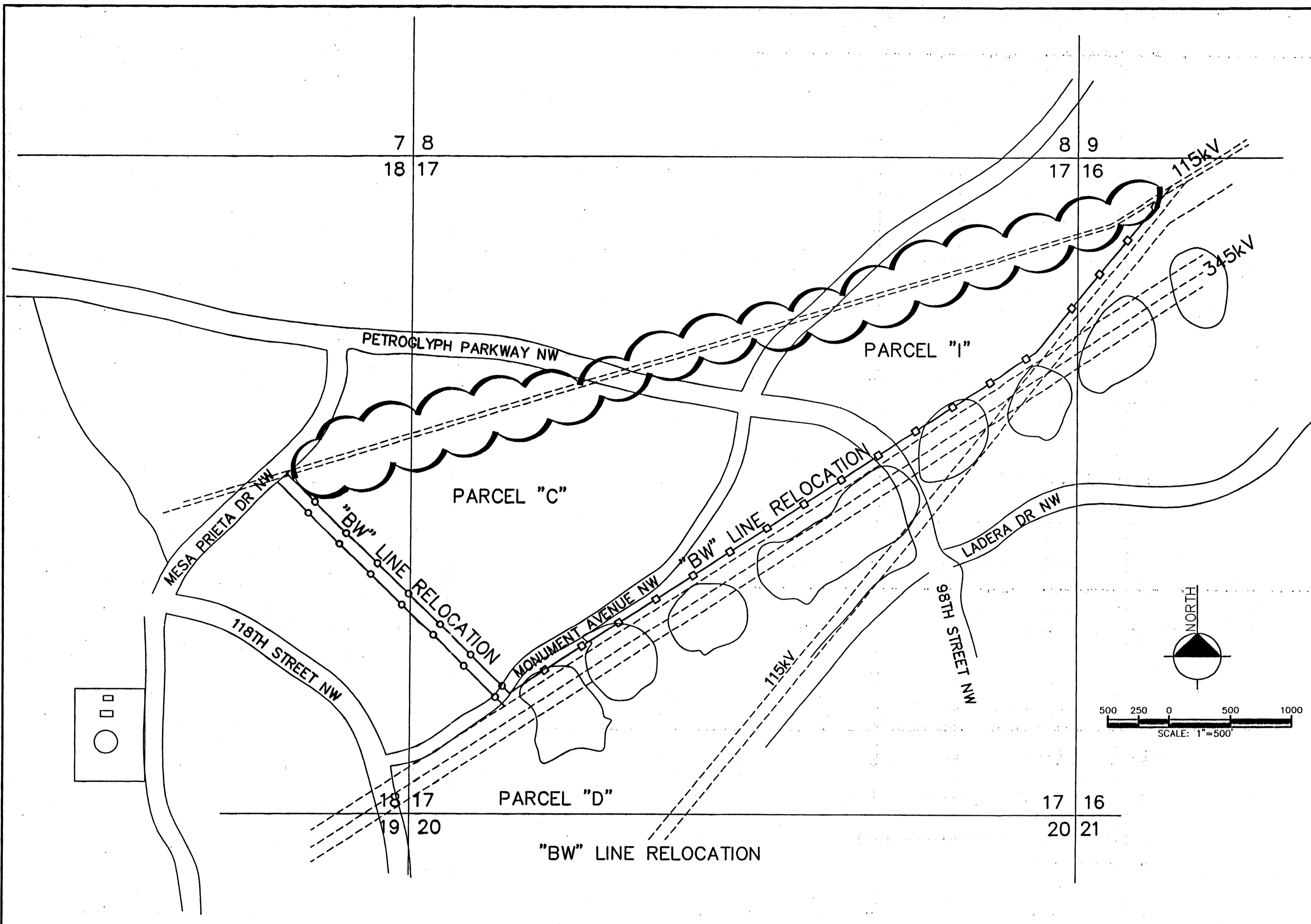

GENERAL NOTES:

1. THIS IS AN OWNER/DEVELOPER INITIATED PROJECT AS REFERENCED IN THE WESTLAND MASTER PLAN
2. ALL WORK WILL TAKE PLACE IN PNM EASEMENTS
3. ACCESS WILL BE THROUGH EXISTING PNM EASEMENTS

PROJECT DATA

LOCATION LEGAL DESCRIPTION:
 THE PROPERTY DESCRIPTION OF THE LAND BEING AFFECTED BY THE SUBJECT RE-ROUTE IS AS FOLLOWS:
 PARCEL C, D, AND I, OF PLAT OF BULK LAND PLAT OF WESTLAND NORTH AS FILED FOR RECORD IN THE OFFICE OF THE BERNALILLO COUNTY CLERK ON DECEMBER 27, 2000, IN BOOK 2000C, PAGE 316.

PROPERTY ADDRESS: PNM TRANSMISSION CORRIDOR EASEMENT WB/BW/EP/WS LINES

CURRENT ZONING: SU-PDA & OPEN SPACE

SITE AREA: 19.4 ACRES

LANDSCAPE: NOT APPLICABLE

PARKING: NOT APPLICABLE

SETBACKS: NOT APPLICABLE

DRAWING INDEX

DRAWING TITLE	SHEET
SITE PLAN	C-1
GRADING AND DRAINAGE PLAN	NOT APPLICABLE
GRADING AND DRAINAGE DETAILS	NOT APPLICABLE
ELEVATION VIEWS	NOT APPLICABLE
LANDSCAPE PLAN	NOT APPLICABLE

KEYED NOTES

- NEW TRANSMISSION LINE CORRIDOR
- NEW PARALLEL TRANSMISSION CORRIDOR
- LINE SECTION TO BE REMOVED
- EXISTING TRANSMISSION LINE CORRIDOR

APPROVED:

	4/24/02
DEVELOPMENT REVIEW BOARD CHAIR	DATE
	6/19/02
UTILITIES DEVELOPMENT	DATE
	6/19/02
CITY ENGINEER	DATE
	6-19-02
PARKS AND RECREATION	DATE
	6/19/02
PARKS AND RECREATION	DATE

PROPRIETARY STATEMENT

THIS DOCUMENT AND ALL PREVIOUS ISSUES ARE THE PROPERTY OF PUBLIC SERVICE COMPANY OF NEW MEXICO ("PNM") AND NEITHER RECEIPT NOR POSSESSION THEREOF INFERS OR TRANSFERS ANY RIGHT IN OR LICENSE TO USE THIS DOCUMENT THE SUBJECT MATTER THEREOF OR ANY DESIGN OR TECHNICAL INFORMATION SHOWN THEREON OR ANY RIGHT TO REPRODUCE THIS DOCUMENT OR ANY PART THEREOF. NEITHER THIS DOCUMENT NOR ANY INFORMATION CONTAINED THEREIN MAY BE COPIED, REPRODUCED, OR OTHERWISE USED OR DISCLOSED TO ANY OTHER PARTY WITHOUT FIRST OBTAINING THE EXPRESS WRITTEN PERMISSION OF PNM. THIS DOCUMENT IS PROVIDED UNDER THE EXPRESS CONDITION THAT IT WILL BE HELD IN CONFIDENCE BY THE RECIPIENT, THAT IT IS SUBJECT TO RETURN UPON DEMAND, AND THAT IT WILL NOT BE USED IN ANY WAY DETRIMENTAL TO PNM.

PNM PUBLIC SERVICE COMPANY OF NEW MEXICO		
SITE PLAN 115kV LINE "BW" LINE RELOCATION		
DR: GGARCIA	TR:	DATE: 2/27/2002
CKD:	OK:	SCALE: 1"= 500'
APP:	ACAD FILE:	
REV. NO.		C-1