



PERMANENT EASEMENT

#56458) PRESBYTERIAN HEALTHCARE SERVICES, A New Mexico

Grant of Permanent Easement, between non-profit corporation ("Grantor"), whose address is P.O. Box 28666, Albuquerque, NM 87125-6666 and the City of Albuquerque, a New Mexico municipal corporation ("City"), whose address is P.O. Box 1293, Albuquerque, New Mexico, 87103.

Grantor grants to the City an exclusive, permanent easement ("Easement") in, over, upon and across the real property described on Exhibit "A" attached hereto ("Property") for the construction, installation, maintenance, repair, modification, replacement and operation of Public Sidewalk, together with the right to remove trees, bushes, undergrowth and any other obstacles upon the Property if the City determines they interfere with the appropriate use of this Easement.

In the event Grantor constructs any improvements within the easement, the City has the right to enter upon Grantors property at any time and perform whatever inspection, installation, maintenance, repair, modification or removal ("Work") it deems appropriate without liability to the City. If the work effects any Improvements of Encroachments made by the Grantor, the City will not be financially or otherwise responsible for rebuilding or repairing of Improvements or Encroachments. If in the opinion of the City, the Work to be performed by the City could endanger the structural integrity or otherwise damage the Improvements of Encroachments, the Grantor shall, at its own expense, take whatever protective measures are required to safeguard the Improvements or Encroachments.

Grantor covenants and warrants that Grantor is the owner in fee simple of the Property, that Grantor has a good lawful right to convey the Property or any part thereof and that Grantor will forever warrant and defend the title to the Property against all claims from all persons or entities.

The grant and other provisions of this Easement constitute covenants running with the land for the benefit of the City and its successors and assigns until terminated.

WITNESS my hand and seal this 5<sup>th</sup> day of March, 1998

GRANTOR:

PRESBYTERIAN HEALTHCARE SERVICES, a  
(Individual) New Mexico non-profit corporation

GRANTOR:

By: [Signature]  
~~Mr~~ James Hinton, Its President  
(Corporation or Partnership)



Judd D. Woodward Bern. Co. ERSE R 15.00

1998030645  
3619728  
Page: 1 of 5  
03/16/1998 01:53P  
Bk-9806 Pg-3160



INDIVIDUAL

STATE OF \_\_\_\_\_ )  
 )ss  
COUNTY OF \_\_\_\_\_ )

This instrument was acknowledged before me on \_\_\_\_\_ day of \_\_\_\_\_, 19\_\_\_\_, by \_\_\_\_\_

\_\_\_\_\_  
Notary Public

My Commission Expires:  
\_\_\_\_\_

CORPORATION

STATE OF NEW MEXICO )  
 )ss  
COUNTY OF BERNALILLO )

This instrument was acknowledged before me on 5 day of March, 1998, by James Hinton, President of Presbyterian Healthcare Services, ~~XX~~ a New Mexico non-profit ~~XXX~~ corporation, on behalf of the corporation.

Susan Malvan  
Notary Public

My Commission Expires:

10-16-01

PARTNERSHIP

STATE OF \_\_\_\_\_ )  
 )  
COUNTY OF \_\_\_\_\_ )

This instrument was acknowledged before me on \_\_\_\_\_ day of \_\_\_\_\_, 19\_\_\_\_, by \_\_\_\_\_ partner(s), on behalf of \_\_\_\_\_, a partnership.

\_\_\_\_\_  
Notary Public

My Commission Expires:  
\_\_\_\_\_

(EXHIBIT "A" ATTACHED)



Judu D. Woodward Bern. Co. ERSE R 15.00

1998030645  
818728  
Page: 2 of 5  
83/16/1998 01:53P  
Bk-8806 Pg-9168



**Portion of  
Tract 1  
Presbyterian Hospital - Main Campus  
Phase One**

A certain parcel of land situate in Section 21, Township 10 North, Range 3 East, New Mexico Principal Meridian, Albuquerque, Bernalillo County, New Mexico; comprising a portion of Tract 1 as shown on the Plat of Tracts 1 thru 9, Presbyterian Hospital - Main Campus, Phase One, filed in the office of the County Clerk of Bernalillo County, New Mexico, on May 8, 1997, in Vol. 97C, folio 138, Document No. 97046577; and being more particularly described by metes and bounds as follows:

Beginning at a Point of Tangency for a 25-foot radius curve at the northeast corner of said Tract 1, said point being on the westerly right-of-way line of Cedar Street SE, whence City of Albuquerque monument ACS "4-K15 (having New Mexico State Plane coordinates (Central Zone) of Y=1,485,514.00 and X=384,645.71 (NAD 1927)) bears N 74° 04' 58" W, 727.46 feet distance; thence, along the easterly boundary of said Tract 1 and westerly right-of-way line of Cedar Street SE,

S 14°07'20" W, 14.28 feet distance to a Point of Curvature, thence,

Southwesterly, 76.26 feet distance along the arc of a curve bearing to the right (said arc having a radius of 178.21 feet, a central angle of 24°31'06", and a long chord which bears S 26°22'53"W, 75.68 feet distance) to a Point of Reverse Curvature: thence,

Southwesterly, 39.10 feet distance along the arc of a curve bearing to the left (said arc having a radius of 250.42 feet, a central angle of 08°56'42", and a long chord which bears S 34°10'05"W, 39.06 feet distance) to a Point of Reverse Curvature; thence,

Southwesterly, 11.46 feet distance along the arc of a curve bearing to the right (said arc having a radius of 13.00 feet, a central angle of 50°31'18", and a chord which bears S 54°57'23"W, 11.10 feet distance) to the southernmost corner of the parcel herein described, a Point on Curve; thence, leaving the easterly boundary of said Tract 1 and westerly right-of-way line on Cedar Street SE,

Northeasterly, 10.49 feet distance along the arc of a curve bearing to the left (said arc having a radius of 49.90 feet, a central angle of 12°02'38", and a chord which bears N 40°46'12" E, 10.47 feet distance) to a Point of Tangency; thence,

N 34°44'53" E, 44.31 feet distance to a Point of Curvature; thence,



EXHIBIT "A"  
Page 1 of 3



Northeasterly, 77.52 feet distance along the arc of a curve bearing to the left (said arc having a radius of 228.40 feet, a central angle of 19°26'50", and a long chord which bears N 25°01'28" E, 77.15 feet distance) to a Point of Tangency; thence,

N 15° 18' 03" E, 15.28 feet to the northernmost corner of the parcel herein described, a Point on Curve on the northeasterly boundary of said Tract 1; thence,

Southwesterly, 8.71 feet distance along the arc of a curve bearing to the right (said arc having a radius of 25.00 feet, a central angle of 19° 57' 46", and a chord which bears S 04°08'27"W, 8.67 feet distance) to the Point of Tangency and Point of Beginning of the parcel herein described, and containing 354 square feet (0.0081 acre), more or less.

Note: Bearings herein are based on the aforementioned Plat of Tracts 1 thru 9, Presbyterian Hospital - Main Campus, Phase One, filed on May 8, 1997.

Robert C. Miller  
Robert C. Miller, NMPS 3794

11/11/97  
Date

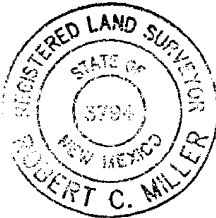
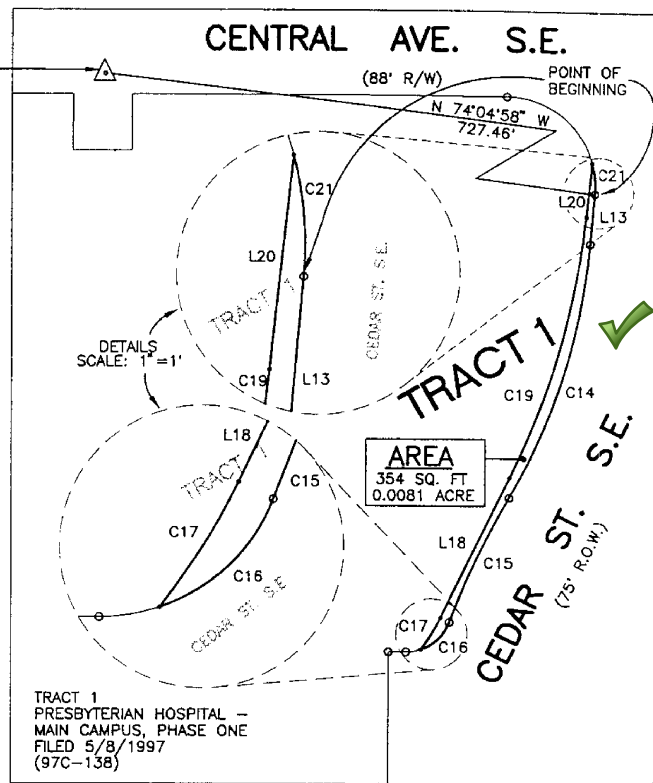

EXHIBIT "A"  
Page 2 of 3

PORTION OF  
TRACT 1  
PRESBYTERIAN HOSPITAL - MAIN CAMPUS, PHASE ONE  
ALBUQUERQUE, BERNALILLO COUNTY, NEW MEXICO  
NOVEMBER 1997

ACS CONTROL STATION  
4-K15  
NEW MEXICO STATE PLANE  
COORDINATE SYSTEM  
(CENTRAL ZONE)(NAD 1927)  
Y=1,485,514.00  
X= 384,645.71  
G-G=0.99967393  
 $\Delta\alpha = -00^{\circ}13'18''$   
ELEV.=5045.08'



SCALE: 1"=40'

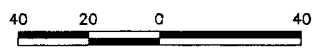

**LINE TABLE**

LINE	DIRECTION	DISTANCE
L13	S 14°07'20" W	14.28'
L18	N 34°44'53" E	44.31'
L20	N 15°18'03" E	15.28'

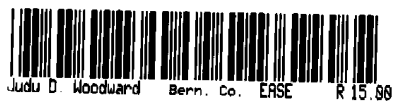

1998030645  
5018728  
Page: 5 of 5  
83/16/1998 01:53P  
Bk-9806 Pg-9160

**CURVE TABLE**

CURVE	RADIUS	LENGTH	TANGENT	CHORD	BEARING	DELTA
C14	178.21'	76.26'	38.72'	75.68'	S 26°22'53" W	24°31'06"
C15	250.42'	39.10'	19.59'	39.06'	S 34°10'05" W	08°56'42"
C16	13.00'	11.46'	6.13'	11.10'	S 54°57'23" W	50°31'18"
C17	49.90'	10.49'	5.26'	10.47'	N 40°46'12" E	12°02'36"
C19	228.40'	77.52'	39.14'	77.15'	N 25°01'28" E	19°26'50"
C21	25.00'	8.71'	4.40'	8.67'	S 04°08'27" W	19°57'46"