

PLAT OF
TRACT 1-A, 2-A, 3-A, 4-A, and 9-A
PRESBYTERIAN HOSPITAL - MAIN CAMPUS
(A REPLAT OF TRACTS 1 THRU 9, PRESBYTERIAN HOSPITAL - MAIN CAMPUS, PHASE ONE)
WITHIN PROJECTED SECTION 21, TOWNSHIP 10 NORTH, RANGE 3 EAST, N.M.P.M.,
TOWN OF ALBUQUERQUE GRANT,
CITY OF ALBUQUERQUE, BERNALILLO COUNTY, NEW MEXICO
DECEMBER, 2018

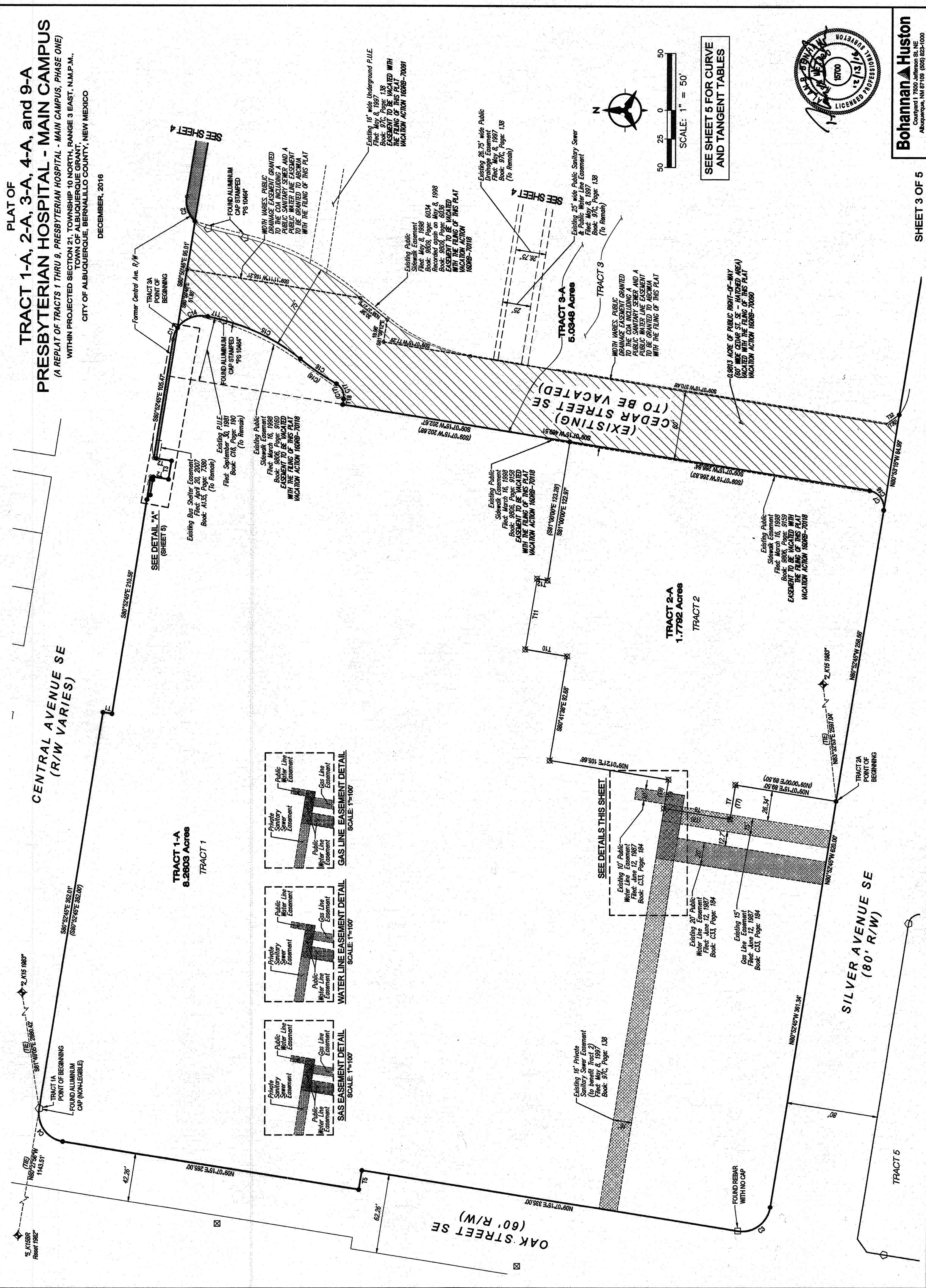

Bohannon & Huston
Contract 1700 Jefferson St. NE
Albuquerque, NM 87109 (505) 822-1000

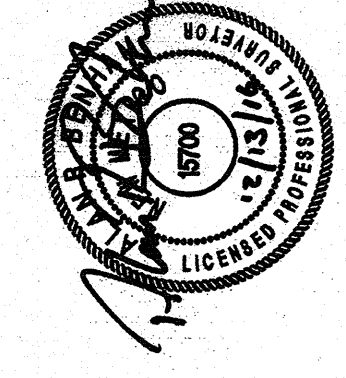

SHEET 3 OF 5

DOCS 2018120189
PLAT OF TRACTS 1-A, 2-A, 3-A, 4-A, AND 9-A
PRESBYTERIAN HOSPITAL - MAIN CAMPUS
CITY OF ALBUQUERQUE, BERNALILLO COUNTY, NEW MEXICO
DECEMBER, 2018

PLAT OF
TRACT 1-A, 2-A, 3-A, 4-A, and 9-A
PRESBYTERIAN HOSPITAL - MAIN CAMPUS
(A REPLAT OF TRACTS 1 THRU 9, PRESBYTERIAN HOSPITAL - MAIN CAMPUS, PHASE ONE)
WITHIN PROJECTED SECTION 21, TOWNSHIP 10 NORTH, RANGE 3 EAST, N.M.P.M.,
TOWN OF ALBUQUERQUE GRANT,
CITY OF ALBUQUERQUE, BERNALILLO COUNTY, NEW MEXICO
DECEMBER, 2018

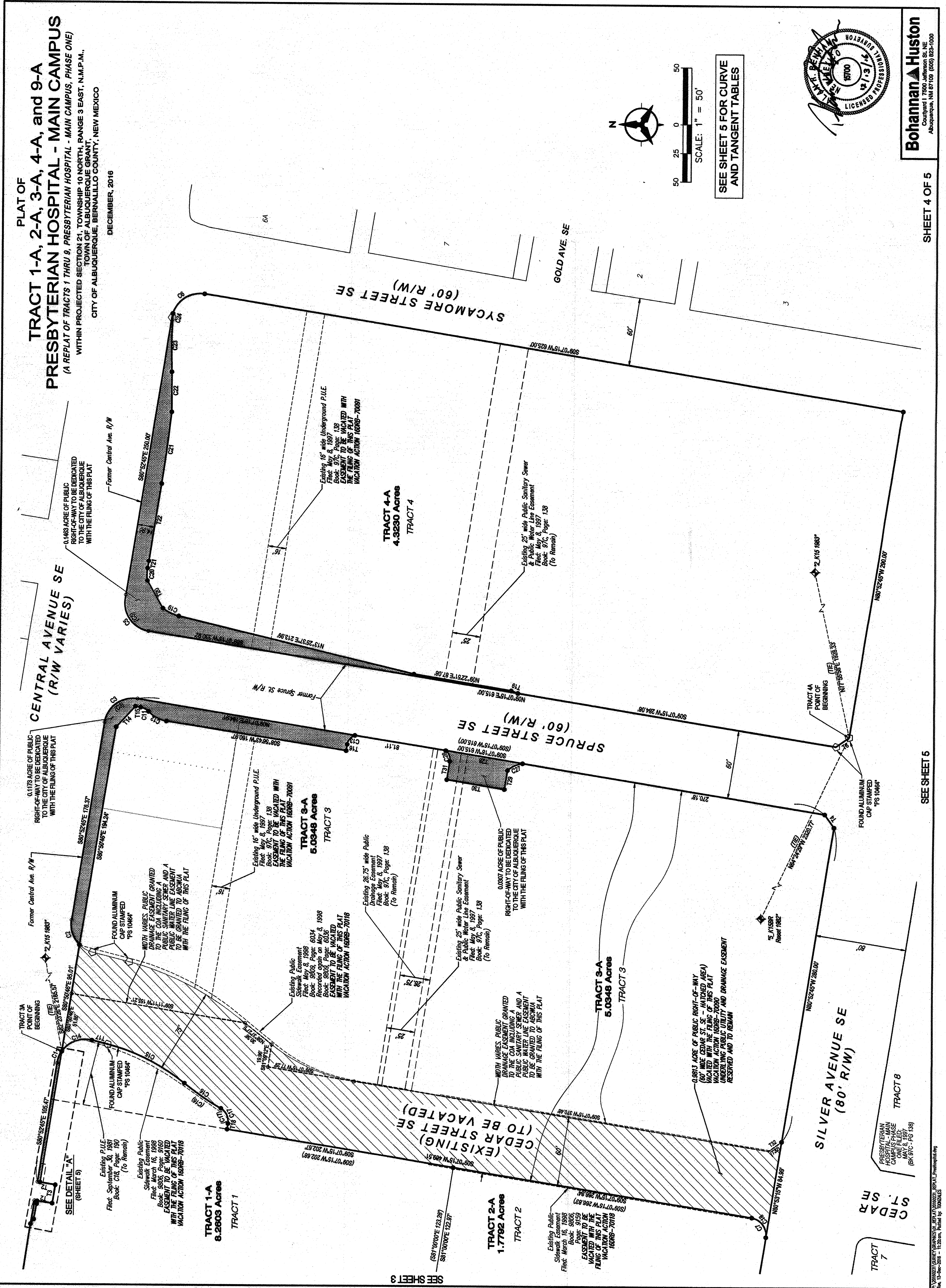

Bohannon & Huston
Contract 1700 Jefferson St. NE
Albuquerque, NM 87109 (505) 822-1000

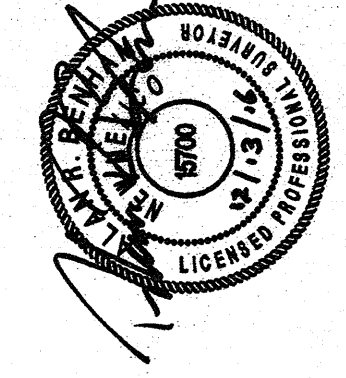

SHEET 4 OF 5

DOCS 2018120189
PLAT OF TRACTS 1-A, 2-A, 3-A, 4-A, AND 9-A
PRESBYTERIAN HOSPITAL - MAIN CAMPUS
CITY OF ALBUQUERQUE, BERNALILLO COUNTY, NEW MEXICO
DECEMBER, 2018

PLAT OF
TRACT 1-A, 2-A, 3-A, 4-A, and 9-A
PRESBYTERIAN HOSPITAL - MAIN CAMPUS
 (A REPLAT OF TRACTS 1 THRU 9, PRESBYTERIAN HOSPITAL - MAIN CAMPUS, PHASE ONE)
 WITHIN PROJECTED SECTION 21, TOWNSHIP 10 NORTH, RANGE 3 EAST, N.M.P.M.,
 TOWN OF ALBUQUERQUE GRANT,
 CITY OF ALBUQUERQUE, BERNALILLO COUNTY, NEW MEXICO
 DECEMBER, 2016

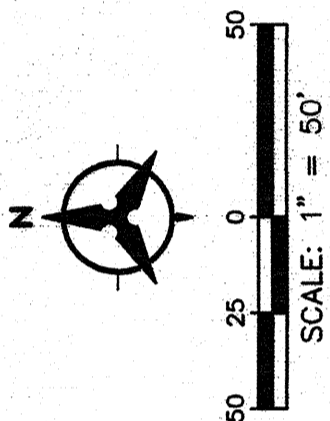

| ID | DELTA | TANGENT | ARC | RADIUS | CHORD | CHORD BRG |
|-------|----------------|---------|----------|-----------|----------|---------------|
| C1 | 25°32'03" RT | 5.66' | 11.14' | 25.00' | 11.05' | S88°06'18"E |
| C2 | 54°34'52" RT | 12.90' | 23.82' | 25.00' | 22.93' | N71°49'54"E |
| C3 | 90°00'54" RT | 25.01' | 39.28' | 25.00' | 35.36' | S35°52'45"E |
| (C3) | (90°00'05" RT) | - | (41.45') | (25.00') | (36.66') | (S33°22'43"E) |
| C4 | 90°00'00" RT | 25.00' | 39.27' | 25.00' | 35.36' | N54°07'15"E |
| C5 | 90°00'54" RT | 25.01' | 39.28' | 25.00' | 35.36' | N54°07'15"E |
| (C5) | (90°00'00" RT) | - | (39.27') | (25.00') | (35.36') | (N54°07'15"E) |
| C6 | 90°00'00" RT | 25.00' | 39.27' | 25.00' | 35.36' | S35°52'45"E |
| C7 | 89°58'58" RT | 15.00' | 23.56' | 15.00' | 21.21' | S54°07'15"W |
| C8 | 90°00'00" RT | 10.00' | 15.71' | 10.00' | 14.14' | S35°52'45"E |
| C9 | 90°00'54" RT | 25.01' | 39.28' | 25.00' | 35.36' | S54°07'15"W |
| (C9) | (90°00'00" RT) | - | (39.27') | (25.00') | (35.36') | (S54°07'15"W) |
| C10 | 90°00'54" RT | 25.01' | 39.28' | 25.00' | 35.36' | N35°52'45"W |
| (C10) | (90°00'00" RT) | - | (39.27') | (25.00') | (35.36') | (N35°52'45"W) |
| C11 | 37°45'25" RT | 4.10' | 7.91' | 12.00' | 7.77' | S27°49'26"W |
| C12 | 37°45'25" LT | 9.57' | 18.45' | 28.00' | 18.12' | S27°49'26"W |
| C13 | 63°19'39" RT | 6.17' | 11.05' | 10.00' | 10.50' | S49°23'27"E |
| C14 | 69°27'10" RT | 17.33' | 30.30' | 25.00' | 28.48' | S20°36'42"E |
| C15 | 24°31'08" RT | 38.72' | 76.26' | 178.21' | 75.68' | S26°22'53"W |
| C16 | 08°56'45" LT | 19.58' | 39.10' | 250.42' | 39.06' | S34°10'05"W |
| (C16) | (08°56'42" LT) | - | (39.10') | (250.42') | (39.06') | (S34°10'05"W) |
| C17 | 69°25'31" RT | 9.01' | 15.76' | 13.00' | 14.81' | S64°24'29"W |
| (C17) | (69°25'31" RT) | - | (15.76') | (13.00') | (14.81') | (S64°24'29"W) |
| C18 | 89°58'58" RT | 15.00' | 23.56' | 15.00' | 21.21' | S54°07'15"W |
| C19 | 24°17'24" RT | 7.96' | 15.89' | 37.00' | 15.57' | N25°34'19"E |
| C20 | 17°03'41" RT | 5.85' | 11.02' | 37.00' | 10.98' | S85°22'37"E |
| C21 | 02°58'09" LT | 31.76' | 63.51' | 1225.61' | 63.50' | S82°19'50"E |
| C22 | 01°37'13" LT | 17.22' | 34.44' | 1218.02' | 34.44' | N89°43'59"E |
| C23 | 03°49'52" RT | 25.99' | 51.95' | 778.94' | 51.94' | S89°12'18"E |
| C24 | 07°48'32" LT | 3.41' | 6.82' | 25.00' | 3.40' | N76°58'29"W |
| C25 | 01°23'21" RT | 6.72' | 13.45' | 554.62' | 13.45' | N80°17'58"W |
| C26 | 25°32'03" RT | 5.66' | 11.14' | 25.00' | 11.05' | S88°06'18"E |
| C27 | 35°25'22" LT | 7.66' | 14.84' | 24.00' | 14.60' | N23°59'37"W |
| C28 | 60°40'21" LT | 5.85' | 10.59' | 10.00' | 10.10' | N68°48'03"E |

| ID | BEARING | DISTANCE |
|-------|---------------|----------|
| T1 | S09°07'15"W | 8.00' |
| T2 | S09°07'15"W | 15.91' |
| T3 | S80°52'45"E | 16.42' |
| T4 | S54°07'15"W | 14.14' |
| T5 | N80°52'45"W | 17.00' |
| T6 | N35°52'45"W | 14.14' |
| T7 | N80°52'45"W | 30.28' |
| (T7) | (N81°00'00"W) | (30.28') |
| T8 | N09°07'15"E | 58.88' |
| (T8) | (N09°00'00"E) | (58.88') |
| T9 | S09°52'45"E | 25.48' |
| (T9) | (S81°00'00"E) | (25.48') |
| T10 | N09°05'53"E | 37.62' |
| T11 | S80°33'01"E | 62.95' |
| T12 | S08°46'08"W | 9.44' |
| T13 | N64°07'15"E | 14.14' |
| T14 | S47°21'18"E | 24.77' |
| T15 | S08°56'48"W | 4.66' |
| T16 | S81°03'16"E | 5.70' |
| T17 | S14°07'20"W | 14.28' |
| T18 | N80°52'45"W | 4.95' |
| T19 | N19°16'47"E | 6.40' |
| T20 | N59°54'17"E | 27.95' |
| T21 | S80°50'46"E | 6.36' |
| T22 | S80°50'46"E | 68.66' |
| T23 | S80°52'45"E | 20.59' |
| T24 | S09°07'15"W | 2.37' |
| T25 | N80°50'46"W | 2.69' |
| T26 | N54°16'52"W | 4.98' |
| (T26) | (N09°07'15"E) | (2.38') |
| T27 | S09°07'18"W | 68.83' |
| (T27) | (N81°03'16"W) | (17.01') |
| T28 | N09°11'38"E | 51.55' |
| T29 | S80°51'46"E | 16.20' |
| T30 | S35°51'45"E | 14.14' |
| (T30) | (S35°52'45"E) | (14.14') |

