

# EXISTING INDIAN PUEBLO CULTURAL CENTER

# FUTURE

# FUTURE

# EXISTING RETAIL

# EXISTING HOTEL

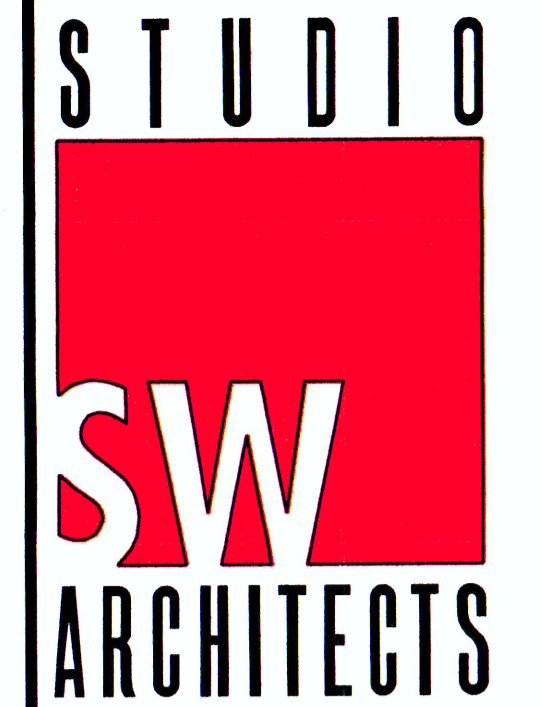

STUDIO SOUTHWEST ARCHITECTS, INC.  
2101 Mountain Rd. NW, Albuquerque, NM 87104  
505.843.9639 fax 505.843.9683  
Web Site: www.studioswarch.com  
E-Mail: mail@studioswarch.com

© 2015, Studio Southwest Architects, Inc.  
Duplication or reproduction by any means without the express written consent of Studio Southwest Architects, Inc. is a violation of Federal and international law. The information contained on this document is the intellectual property of Studio Southwest, Inc. and all rights therein are Reserved. For exceptions, refer to the Owner-Architect Agreement.

CONSULTANTS

Architect Engineer

**DRB SUBMITTAL**

## AIS MASTER PLAN PHASE 1

AID PLANS CHECKING OFFICE  
024-3011  
**APPROVED**  
E. J. ...  
04/20/15

12TH STREET  
ALBUQUERQUE NM 87104

MARK	DATE	DESCRIPTION
ISSUE:		DRB
PROJECT NO:		1513
CAD DWG FILE:		1513 AS-101.RVT
DRAWN BY:		DSJ
CHECKED BY:		RH
DATE:		04/20/2015

SHEET TITLE  
**PAD1  
CONCEPTUAL SITE PLAN**

# AS-101

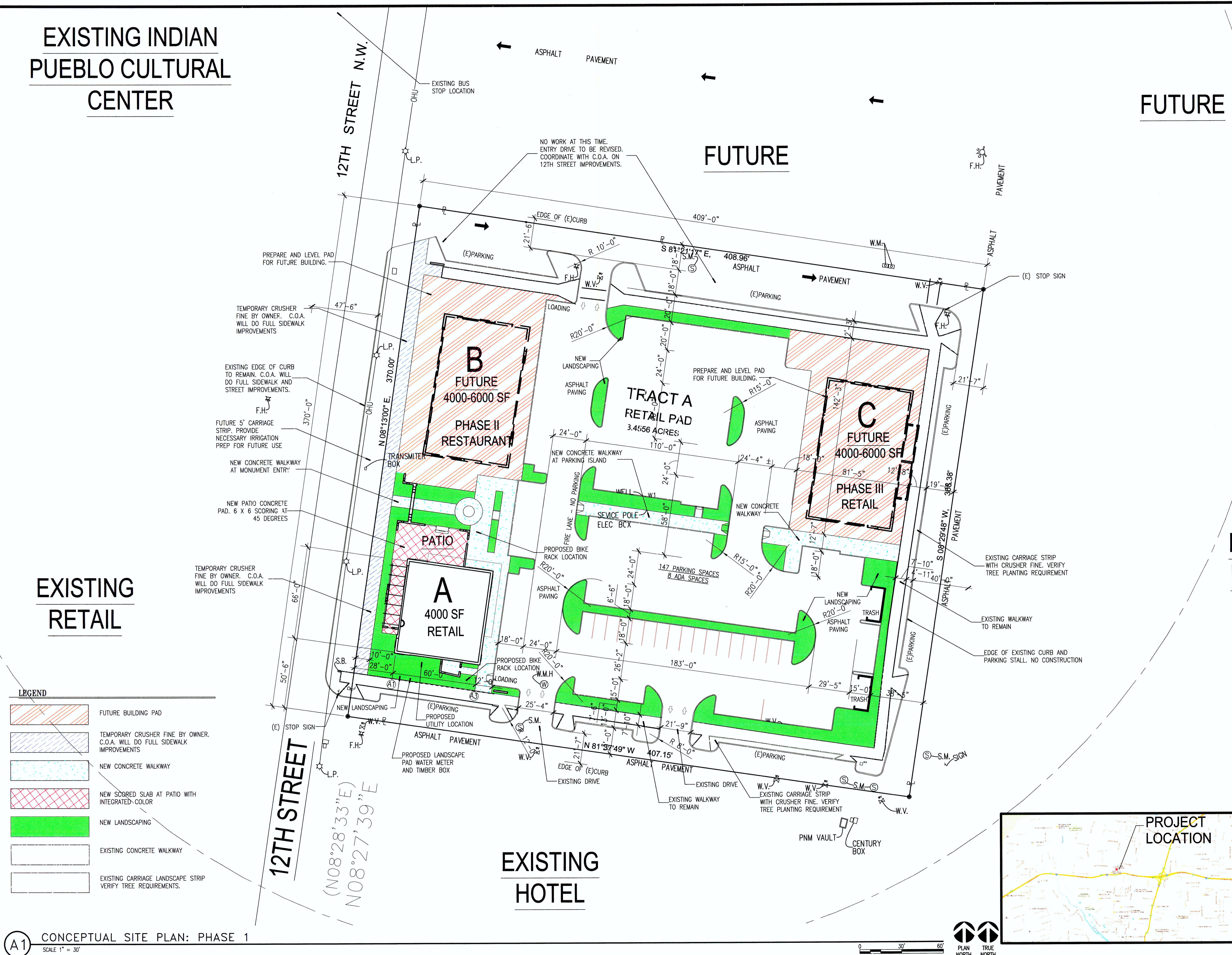

**A1** CONCEPTUAL SITE PLAN: PHASE 1  
SCALE 1" = 30'

