

VICINITY MAP

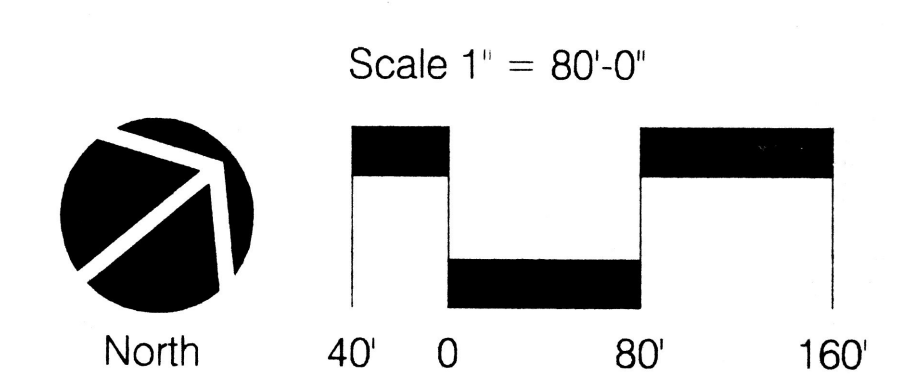
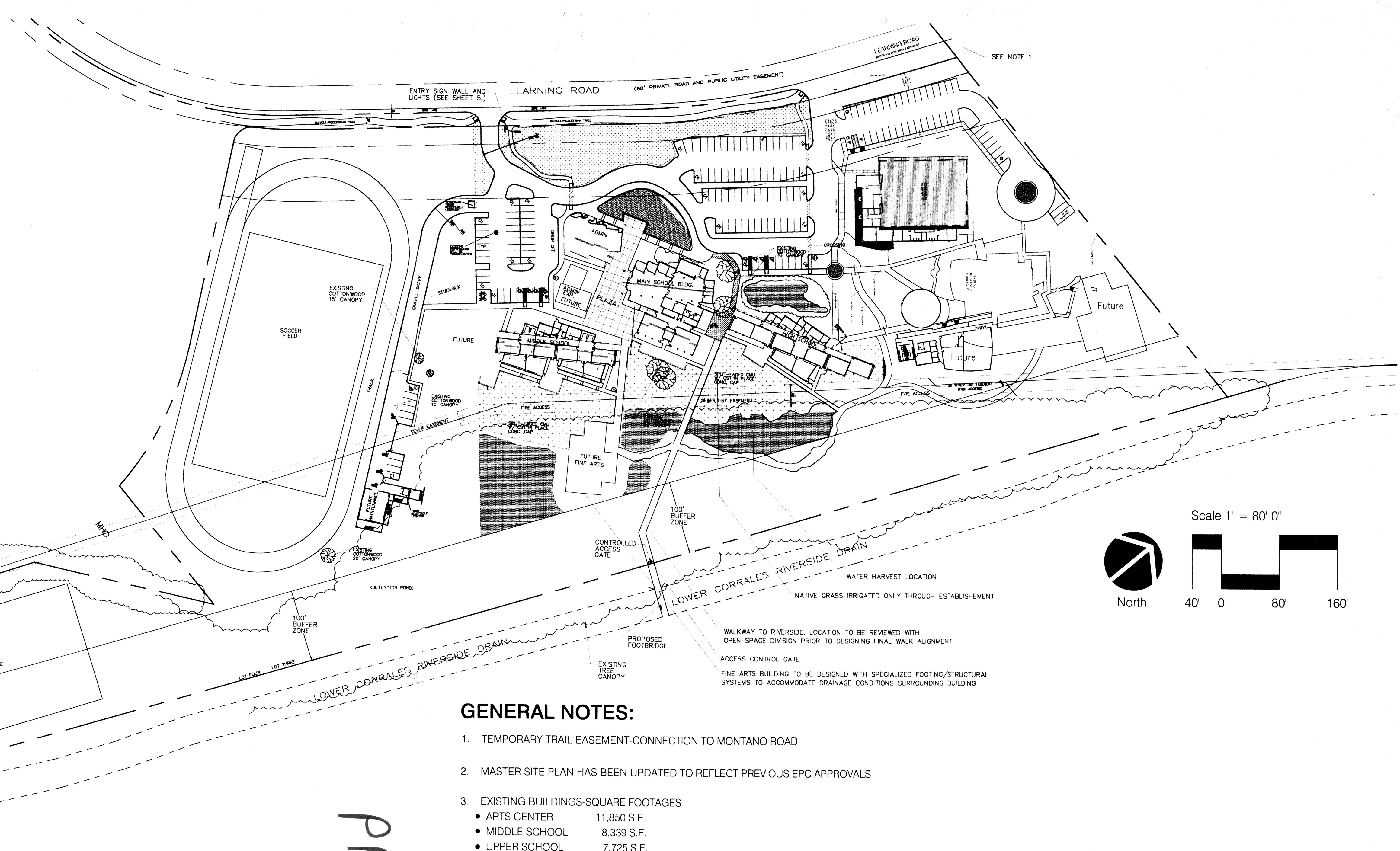
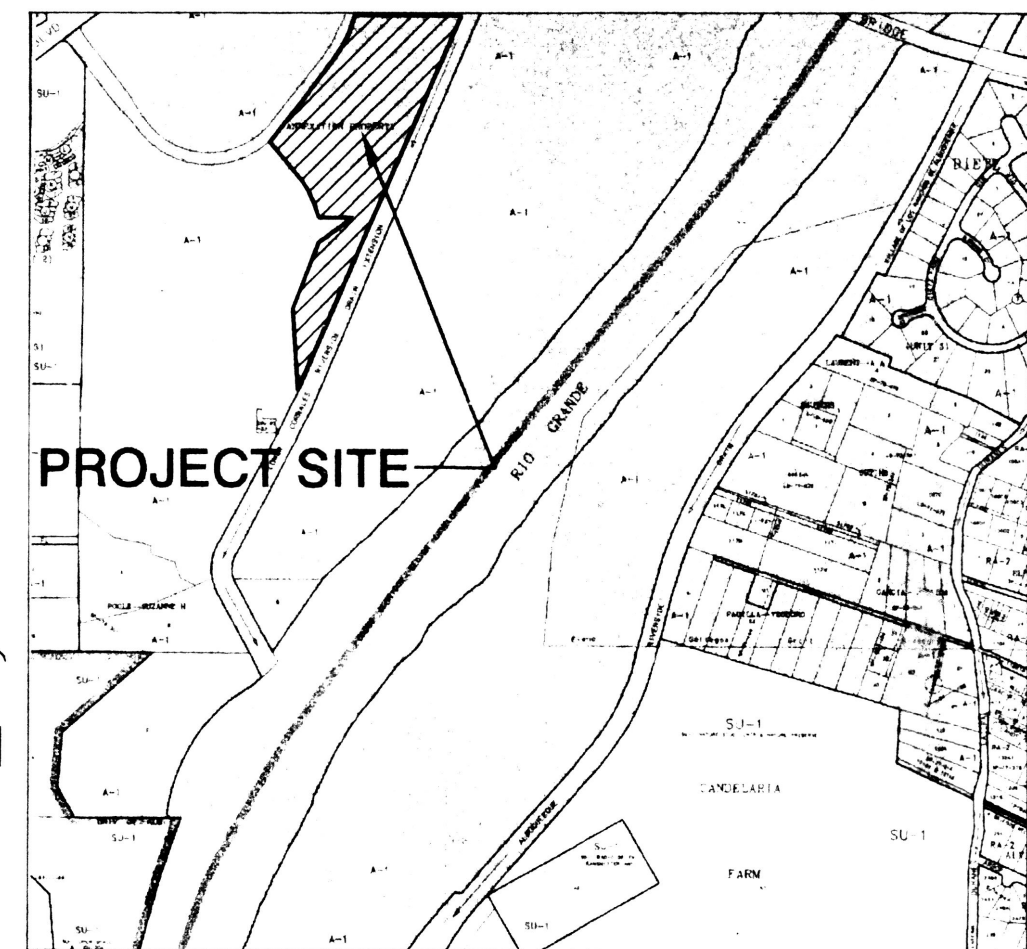

APPROVALS  
GYMNASIUM (PROJECT#1000901)

EPC# 01128 00000 01748  
DRB# **02500 - 00125**

<i>Miraj Gulba</i>	2/14/02
Planning Director	Date
<i>Richard D. ...</i>	2-08-02
Transportation Development	Date
<i>Buddy J. ...</i>	2-6-02
City Engineer/AMAFCA	Date
<i>Roger ...</i>	2-6-02
Utility Development	Date
<i>Adrian E. ...</i>	2/6/02
Parks and Recreation Department	Date
<i>Mano ...</i>	Jan 28 - 2002
Solid Waste Department	Date

PRDS 1000901

GENERAL NOTES:

- TEMPORARY TRAIL EASEMENT-CONNECTION TO MONTANO ROAD
- MASTER SITE PLAN HAS BEEN UPDATED TO REFLECT PREVIOUS EPC APPROVALS
- EXISTING BUILDINGS-SQUARE FOOTAGES
  - ARTS CENTER 11,850 S.F.
  - MIDDLE SCHOOL 8,339 S.F.
  - UPPER SCHOOL 7,725 S.F.
  - ADMINISTRATION 2,759 S.F.
  - LIBRARY 10,448 S.F.

4. PARKING-AT FULL BUILD-OUT	
BICYCLE	
HIGH SCHOOL (1 PER 50 STUDENTS)	3
MIDDLE SCHOOL (1 PER 20 STUDENTS)	8
TOTAL BICYCLE PARKING REQUIRED	11
TOTAL BICYCLE PARKING PROVIDED	15
VEHICLE PARKING	
HIGH SCHOOL (1 SPACE FOR EVERY 2 DESKS)	88
MIDDLE SCHOOL (0 SPACES REQUIRED)	0
FACULTY/ADMINISTRATION (1 SPACE PER PERSON)	58
OVERALL PARKING REQUIREMENTS AT FULL BUILD-OUT	
TOTAL REQUIRED	146
TOTAL PROVIDED	155

SHEET LEGEND

- 1 OF 7 MASTER SITE PLAN (FOR ILLUSTRATION PURPOSES)
- 2 OF 7 SITE PLAN FOR BUILDING PERMIT
- 3 OF 7 LANDSCAPE PLAN
- 4 OF 7 GRADING PLAN
- 5 OF 7 UTILITY PLAN
- 6 OF 7 BUILDING ELEVATIONS
- 7 OF 7 BUILDING ELEVATIONS

Master Site Plan  
**BOSQUE SCHOOL GYMNASIUM**

Prepared for:  
Bosque School  
4000 Learning Road NW  
Albuquerque, New Mexico 87120

Prepared by:  
**CONSENSUS PLANNING, INC.**  
Planning / Landscape Architecture  
924 Park Avenue SW  
Albuquerque, NM 87102  
(505) 764-9801 Fax 842-5495  
e-mail: cp@consensusplanning.com

**WILSON & COMPANY**  
4900 LANG AVENUE N.E.  
ALBUQUERQUE, NEW MEXICO  
87109  
(505) 348-4000

**Dekker Perich Sabatini**  
8801 Jefferson NE  
Suite 100  
Albuquerque, NM 87109  
505 761-9700  
Fax 761-4225  
dps@psabati.com



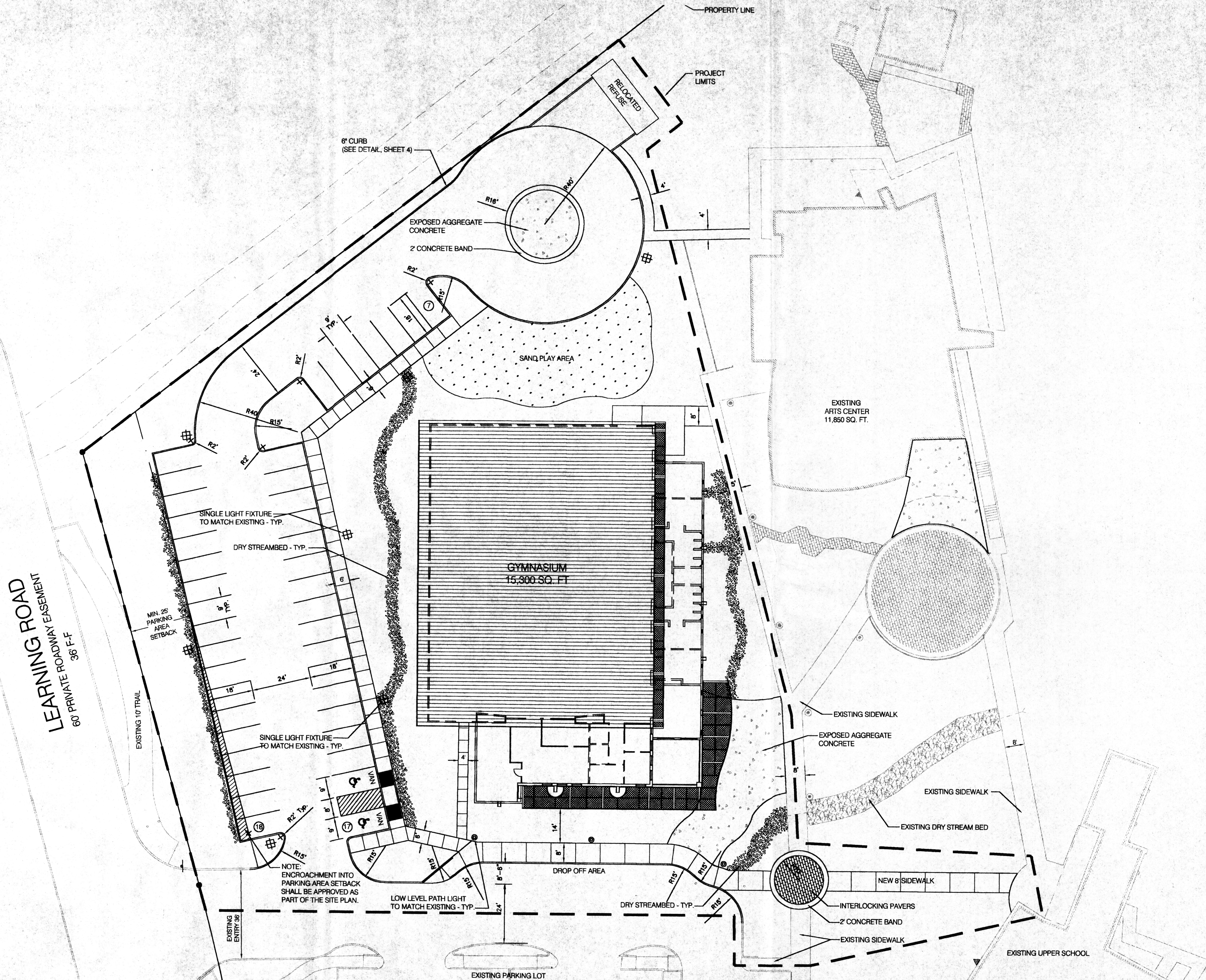

- GENERAL NOTES**
1. THIS SITE PLAN FOR BUILDING PERMIT IS CONSISTENT WITH THE SITE PLAN FOR SUBDIVISION APPROVED ON 6/18/98 (Z-98-71).
  2. SITE AND PARKING AREA LIGHTING WILL BE CONSISTENT WITH PREVIOUS PHASES OF DEVELOPMENT.
  3. PARKING REQUIRED FOR THIS PHASE: 33 SPACES  
 PARKING PROVIDED FOR THIS PHASE: 42 SPACES  
 HANDICAP PARKING REQUIRED: 0 SPACES  
 HANDICAP PARKING PROVIDED: 2 SPACES

Site Plan for Building Permit  
**BOSQUE SCHOOL GYMNASIUM**

Prepared for:  
 Bosque School  
 4000 Learning Road NW  
 Albuquerque, New Mexico 87114

Prepared by:  
**CONSENSUS PLANNING, INC.**  
 Planning / Landscape Architecture  
 824 Park Avenue SW  
 Albuquerque, NM 87102  
 (505) 784-9801 Fax: 842-5495  
 e-mail: cp@consensusplanning.com

**WILSON & COMPANY**  
 4900 LANG AVENUE N.E.  
 ALBUQUERQUE, NEW MEXICO  
 87109  
 (505) 348-4000

architecture  
 interior  
 planning  
 engineering  
**Dokor Perich Sabatini**  
 881 Jefferson St.  
 Suite 100  
 Albuquerque, NM 87102  
 505 761-3788  
 fax 761-3233  
 cps@psabq.com

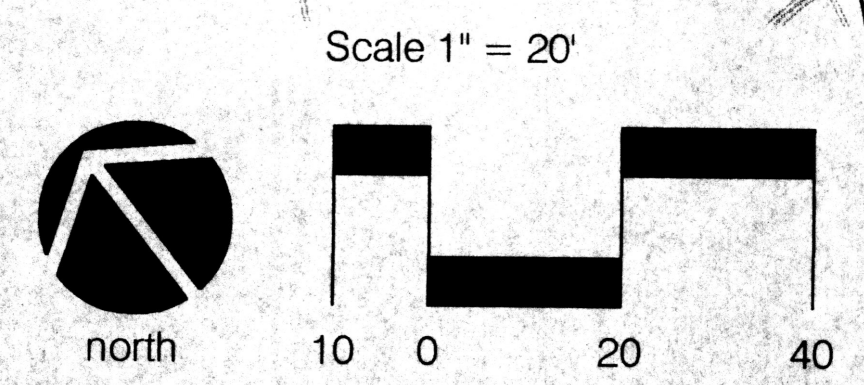



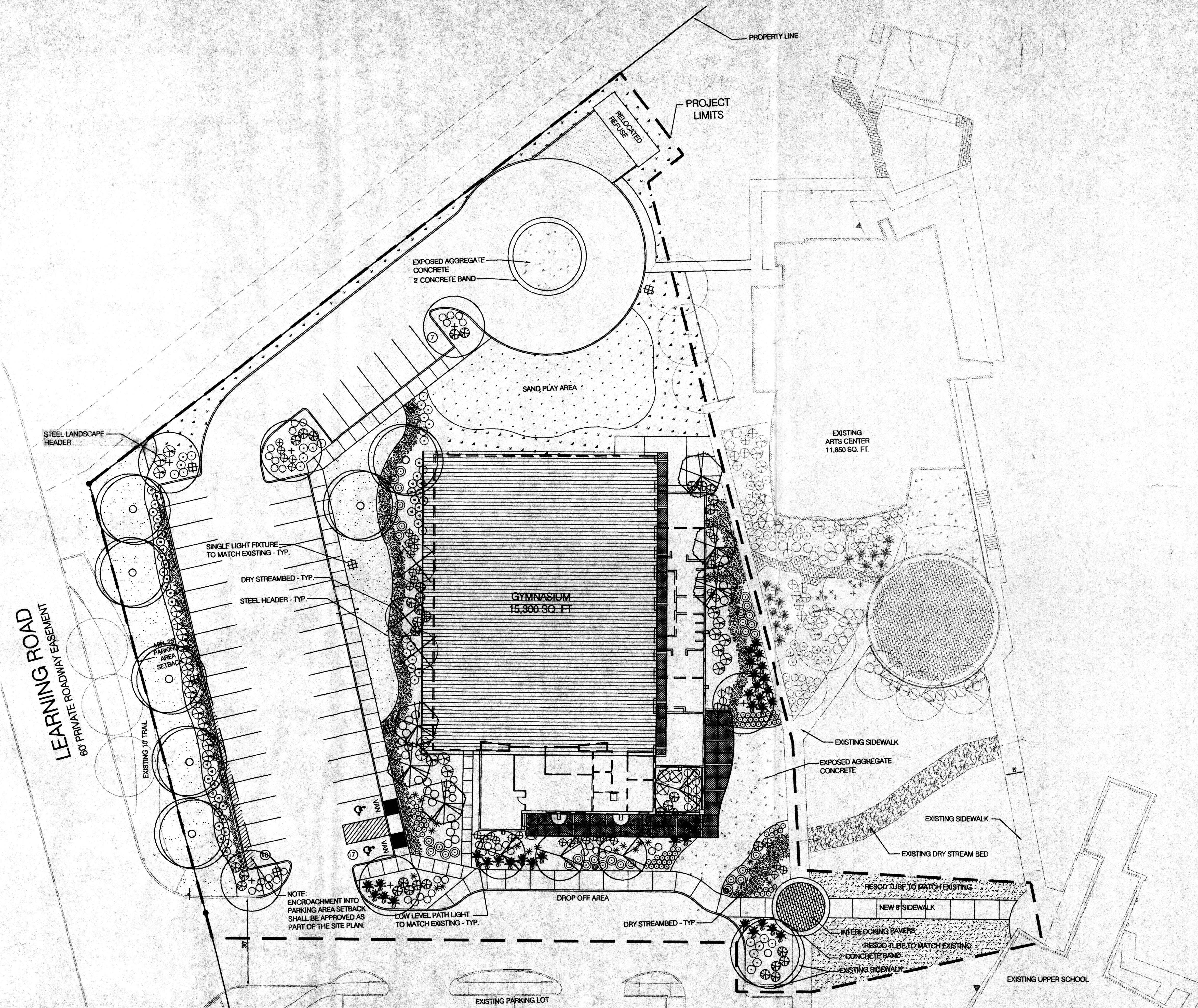

**PLANT PALETTE**

Symbol	Botanical Name	Common Name	Size
	<i>Chilopsis lin. 'Lucretia Hamilton'</i>	Desert Willow	15 gal.
	<i>Forestiera neomexicana</i>	New Mexico Olive	15 gal.
	<i>Platanus wrightii</i>	Arizona Sycamore	2-1/2" B&B
	<i>Populus angustifolia</i>	Narrowleaf Cottonwood	2-1/2" B&B
	<i>Pyrus calleryana 'Aristocrat'</i>	Flowering Pear	2" B&B
	<i>Artemisia 'Powis Castle'</i>	Powis Castle Sage	1 gal.
	<i>Baccharis Thompson 'Starn'</i>	Thompson Baccharis	5 gal.
	<i>Caryopteris clandonensis</i>	Thompson Baccharis	5 gal.
	<i>Fallugia paradoxa</i>	Apache Plume	5 gal.
	<i>Hymenoxys acaulis</i>	Angelita Daisy	1 gal.
	<i>Hesperalo parviflora</i>	Red Yucca	1 gal.
	<i>Juniperus communis</i>	Common Juniper	5 gal.
	<i>Mahonia aquatfolium 'Compacta'</i>	Compact Oregon Grape	5 gal.
	<i>Oenothera berlandieri</i>	Mexican Primrose	1 gal.
	<i>Potentilla fruticosa</i>	Goldfinger Potentilla	1 gal.
	<i>Ribes aureum</i>	Golden Currant	5 gal.
	<i>Rhus trilobata</i>	Threeleaf Sumac	5 gal.
	<i>Salvia greggii</i>	Cherry Sage	1 gal.

	Turf Grass	
	Kentucky Bluegrass/Tall Fescue Mix	
	Native Turf Mix	
	<i>Bouteloua gracilis</i>	Blue Grama
	<i>Bouteloua curtipendula</i>	Sideoats Grama
	Revegetative Seed Mix	
	<i>Bouteloua gracilis</i>	Blue Grama
	<i>Bouteloua curtipendula</i>	Sideoats Grama
	<i>Gaura coccinea</i>	Scarlet Gaura
	<i>Anemone californica</i>	Yerba Mansa
	<i>Aster commutatus</i>	White Aster
	<i>Sphaeralcea coccinea</i>	Scarlet Globemallow
	2" - 4" Santa Ana Tan Cobble	

**LANDSCAPE NOTES**

- Landscape planting areas shall be top dressed with either bark mulch, or gravel mulch to a 3-inch depth.
- Landscaping shown on this plan shall be developed in conjunction with the Gymnasium. Additional landscaping will be provided in adjacent areas in association with future building development.
- Irrigation system standards outlined in the Water Conservation Landscaping and Water Waste Ordinance shall be strictly adhered to. A fully automated irrigation system will be utilized to irrigate turf, and tree, shrub, and groundcover planting areas.
- Maintenance of the landscaping and irrigation system, shall be the responsibility of Bosque School.

**Landscape Plan  
BOSQUE SCHOOL GYMNASIUM**

Prepared for:  
Bosque School  
4000 Learning Road NW  
Albuquerque, New Mexico 87114

Prepared by:  
**CONSENSUS PLANNING, INC.**  
Planning / Landscape Architecture  
924 Park Avenue SW  
Albuquerque, NM 87102  
(505) 764-9801 Fax 842-5495  
e-mail: cp@consensusplanning.com

**WILSON & COMPANY**  
4900 LANG AVENUE N.E.  
ALBUQUERQUE, NEW MEXICO  
87109  
(505) 348-4000

**Dokker Perich Sabatini**  
8801 Jefferson N.E.  
Suite 100  
Albuquerque, NM 87109  
505 761-9700  
Fax 505-422-1122  
dps@psab.com



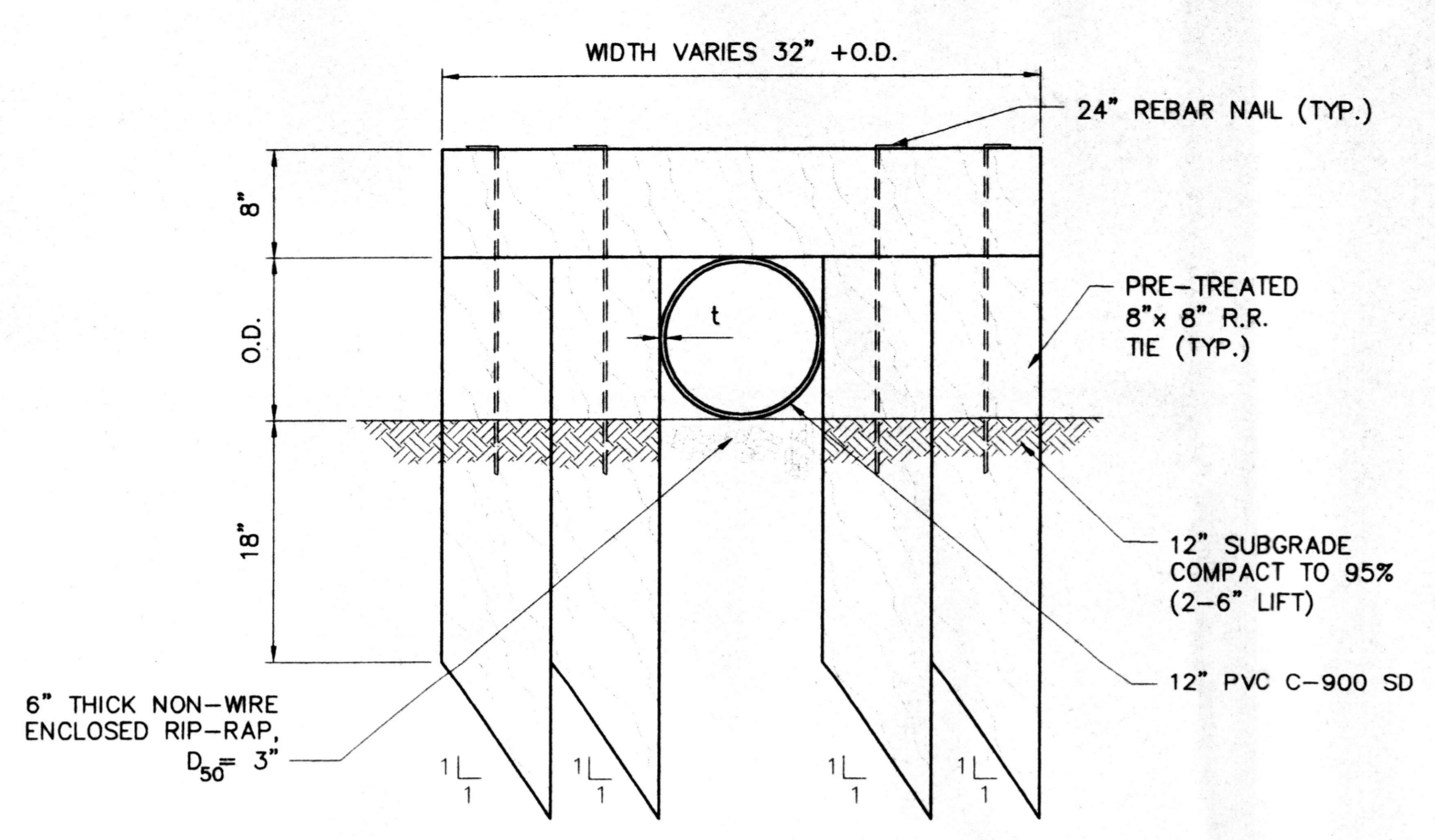

**RAILROAD TIE HEADWALL DETAIL**  
SCALE: 1" = 1"

NOTES:  
1. t = THICKNESS OF 12" C-9000 SD

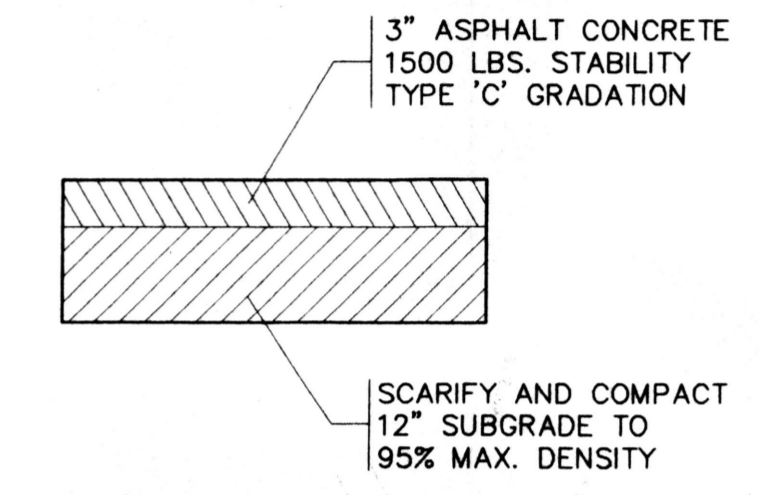

**3" PAVEMENT SECTION**  
SCALE: 1" = 1"

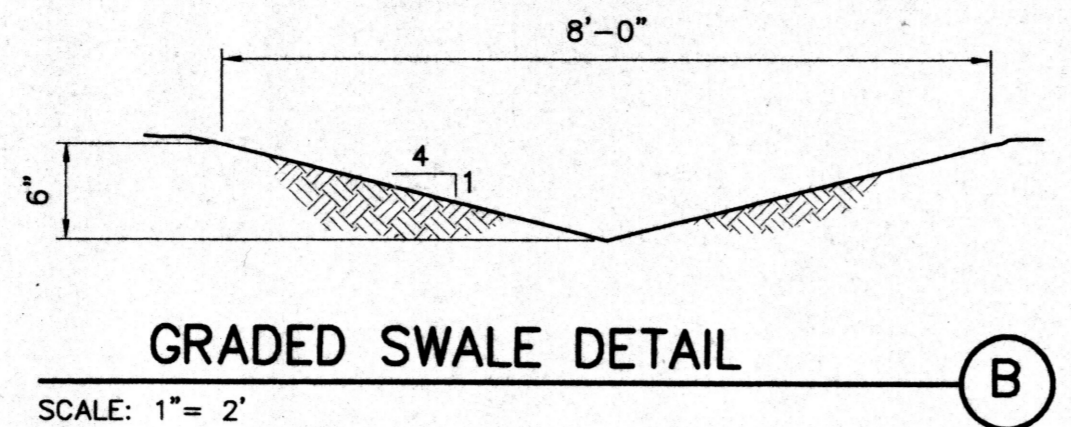

**GRADED SWALE DETAIL**  
SCALE: 1" = 2"

**MEDIAN CURB & GUTTER DETAIL**  
SCALE: 1" = 1"

NOTE: DIMENSION AT ROUNDED CORNERS MEASURED TO INTERSECTION OF STRAIGHT LINES.

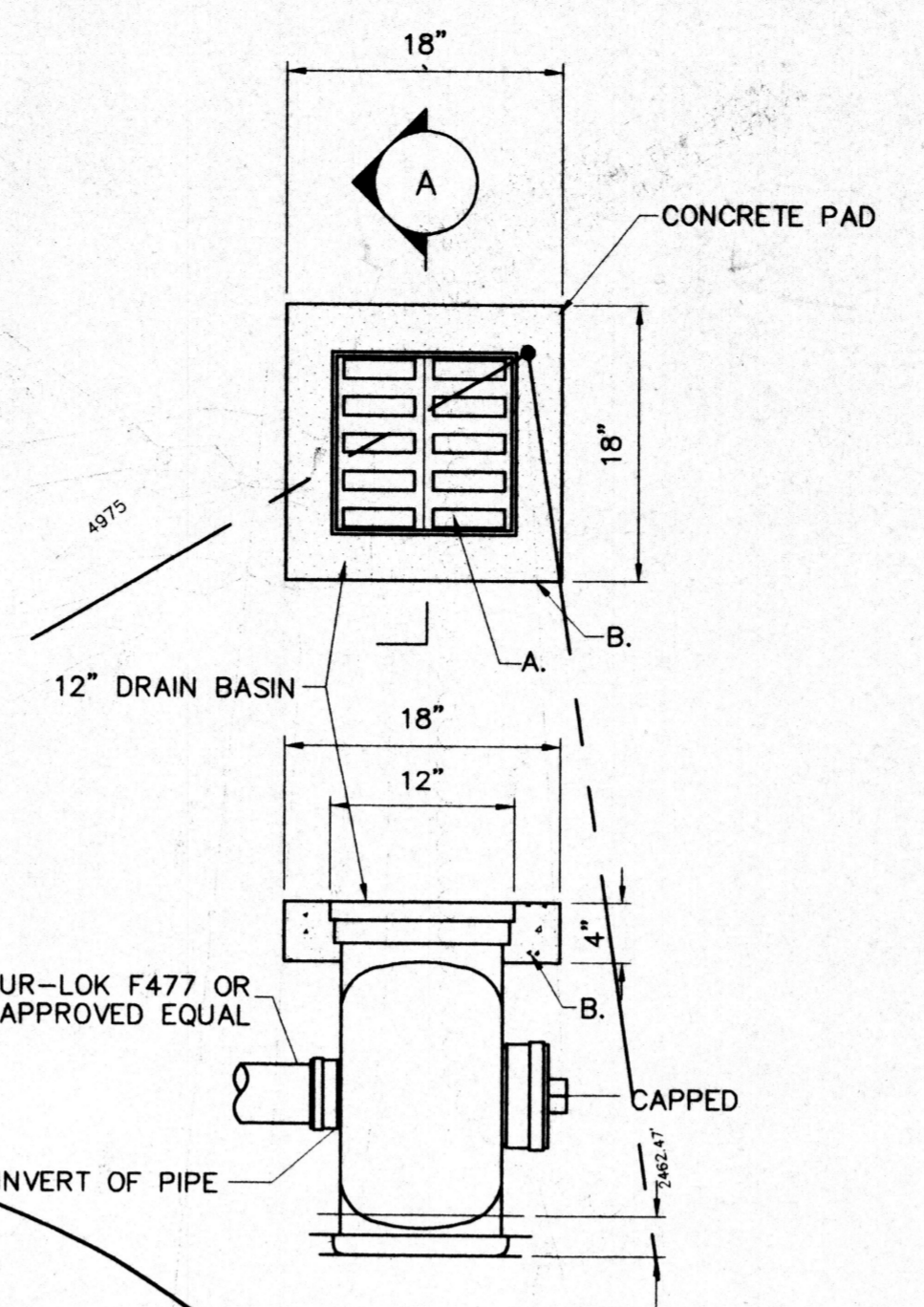

**12" CATCH BASIN DETAIL**  
SCALE: 1" = 1"

CONSTRUCTION NOTES:  
A. PERFORATED CAST IRON GRATE WITH HINGED BASE  
B. CIP CONCRETE: 28 DAY STRENGTH  $f_c = 3000$  psi

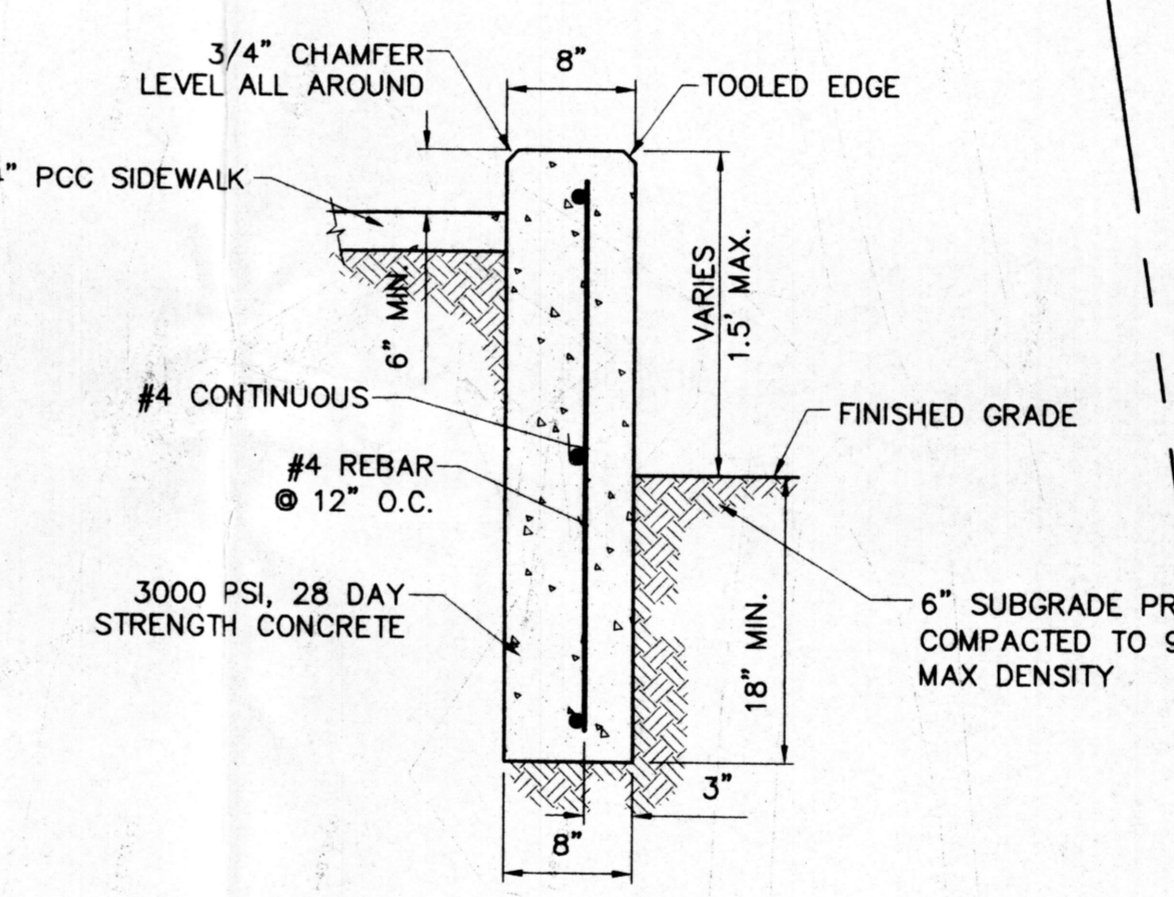

**RETAINING WALL DETAIL**  
SCALE: 1" = 1"

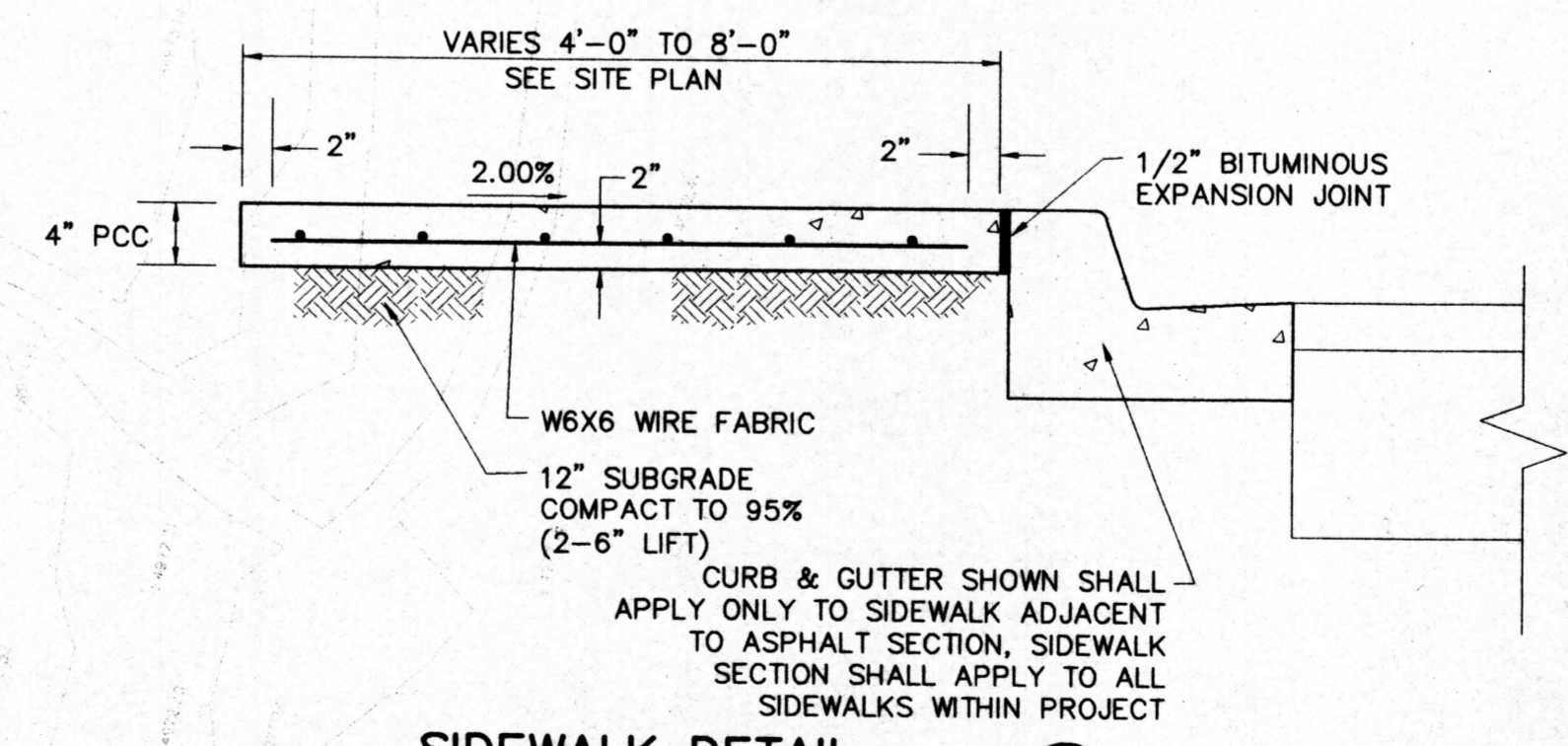

**SIDEWALK DETAIL**  
SCALE: 1" = 1"

**GRADING NOTES**

- ALL GRADING AND CONSTRUCTION UNDER THIS PLAN TO BE CONSTRUCTED IN ACCORDANCE WITH THE "CITY OF ALBUQUERQUE STANDARD SPECIFICATIONS FOR PUBLIC WORKS CONSTRUCTION", LATEST EDITION.
- CONSTRUCTION ACTIVITY SHALL BE LIMITED TO THE PROPERTY AND/OR PROJECT LIMITS. ANY DAMAGE TO ADJACENT PROPERTIES RESULTING FROM THE CONSTRUCTION PROCESS IS THE RESPONSIBILITY OF THE CONTRACTOR. ANY COSTS INCURRED FOR REPAIRS SHALL BE THE COST OF THE CONTRACTOR.
- PAVING/ROADWAY GRADES SHALL BE  $(\pm) 0.05$  FT. FROM SHOWN PLAN ELEVATIONS.
- PADS SHALL NOT VARY FROM A TRUE HORIZONTAL PLANE BY MORE THAN  $(\pm) 0.01$  FOOT AT ANY POINT. THIS TRUE PLANE SHALL NOT VARY FROM THE SHOWN PAD ELEVATION BY  $+0.02$  FOOT.
- CONTRACTOR SHALL ABIDE BY ALL LOCAL, STATE, AND FEDERAL REGULATIONS WHICH APPLY TO THE CONSTRUCTION OF THESE IMPROVEMENTS AND GRADING OPERATIONS.
- THE CONTRACTOR SHALL BE RESPONSIBLE FOR OBTAINING ALL CONSTRUCTION PERMITS AND INSPECTION APPROVALS NECESSARY FOR THE CONSTRUCTION OF THESE FACILITIES AND ALL GRADING OPERATIONS.
- THE COST FOR REQUIRED CONSTRUCTION DUST AND EROSION CONTROL MEASURES SHALL BE INCIDENTAL TO THE PROJECT COST.
- UNLESS OTHERWISE SHOWN, DRAINAGE SWALES SHALL HAVE A MINIMUM 0.5% SLOPE IN THE DIRECTION OF FLOW.
- ALL SCARIFYING, EXCAVATION, COMPACTION, AND REPLATTED SOILS WORK SHALL BE DONE IN ACCORDANCE WITH THE SPECIFICATIONS.
- SLOPE ALL PAVING & SIDEWALKS MINIMUM 2% AWAY FROM BUILDING.

**BOSQUE PREPARATORY SCHOOL**  
**Supplementary Drainage Report**

**Site Location:** Bosque School is located southeast of the Coors Boulevard and Montano Road intersection in Albuquerque, NM. The proposed development complies with the Drainage Master Plan prepared by Chavez-Grievos Consulting Engineers, Inc. dated 4-23-99.

**Methodology:** Section 22.2 of City of Albuquerque DMP was followed to calculate the design volume. The formulas in Part A were followed using the 100-year frequency 8-hour and 10-Day rainfall as the design storm. The site is located in Zone 1 as determined from Table A-1. The total storm volume was calculated as per A.5. Peak discharge was calculated as per A.6.

**Existing Conditions:** The site consists of one basin, previously called 'Lot 1. Lot 1 encompasses the north section of the property, and a narrow strip of land following the East Riverside Drain alignment, towards the south.

**On April 23, 1999, Chavez-Grievos Consulting Engineers, Inc. prepared a Master Drainage Report for Bosque School, hereafter called Report. The Report is labeled sheet C-2, and is part of the Bosque Preparatory School Plan Set submitted to the City of Albuquerque in April 1999. This Report was approved by the City of Albuquerque. The Report includes a review of the surrounding properties, and also analyzes and provides recommendations for mitigating future improvements and increased runoff has been constructed in 7/01 and the approved engineer's certification for certificate of occupancy has been dated July 20, 2001. The total existing improvements of Basin Lot 1 generate a peak discharge of 16,993 cfs.**

**Proposed Conditions:** The proposed basin boundary remained the same as the existing. Volumetric runoff and peak discharge quantities are shown below.

Basin Area (ac)	Treatment			D (%)	V <sub>runoff</sub> (ac-ft)	V <sub>detention</sub> (ac-ft)	Q <sub>pk</sub> (cfs)	
	A (%)	B (%)	C (%)					
Lot 1	5.80	0.00	35.00	42.00	23.00	0.534	0.700	16,993
Total	5.80					0.534	0.700	16,993

Table 1 - provides a breakdown of proposed volumetric runoff and peak discharge of the site.

Proposed improvements to Lot 1 include the addition of a Gymnasium and parking lot. Sidewalk and landscaping improvements will complement the new building. These proposed improvements generate a peak discharge of 16,993 cfs. Because of proposed construction phasing, this discharge rate is below the 18.82 cfs shown in the Master Drainage Report. Runoff will be collected by proposed surface and subsurface storm drain facilities and conveyed east, discharged adjacent to the lower Corrales Riverside Drain Basin Extension.

Conclusions: The proposed improvements substantially adhere to the Report approved by the City of Albuquerque; hence, it will not affect the volumetric runoff capacity of the detention basin located adjacent to the lower Corrales Riverside Drain Extension. Secondly, according to the approved Master Drainage Report, the capacity of the on-site detention basin has a capacity of 7.93 acre-feet. This capacity exceeds the maximum developed conditions for the entire site, including Lot 1, by 3 times.

Refer to Drainage Master Plan prepared by Chavez-Grievos Consulting Engineers, Inc. dated 4-23-99 for lot descriptions and basin boundaries.

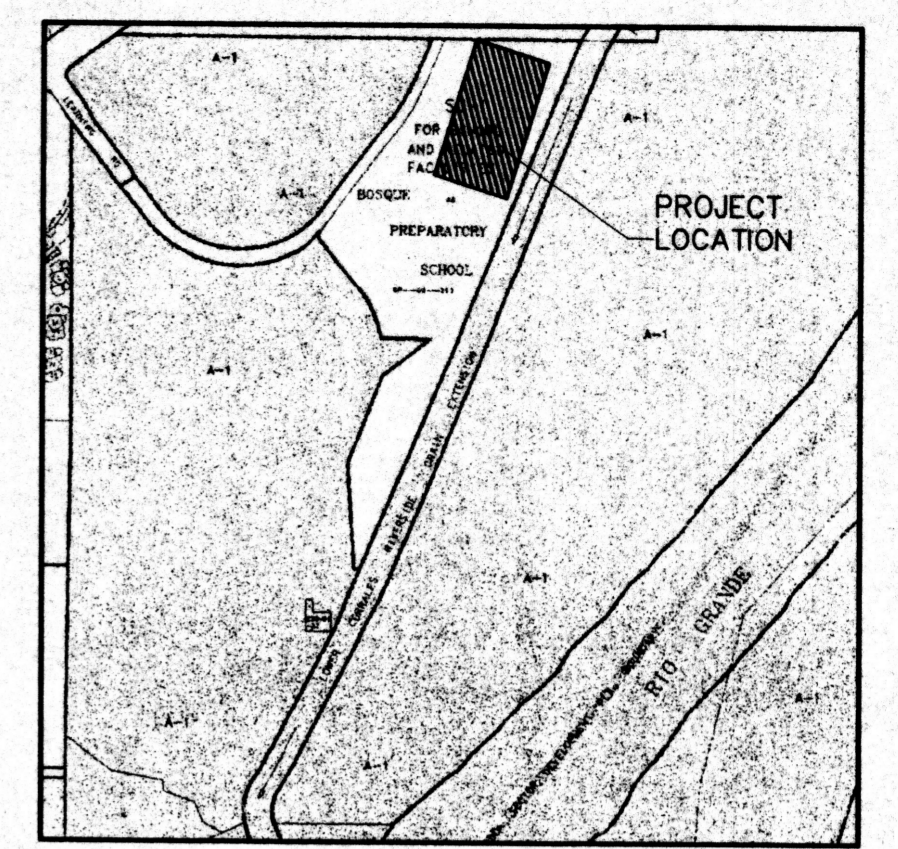

**LOCATION MAP**  
ZONE ATLAS MAP NO. F-12-Z

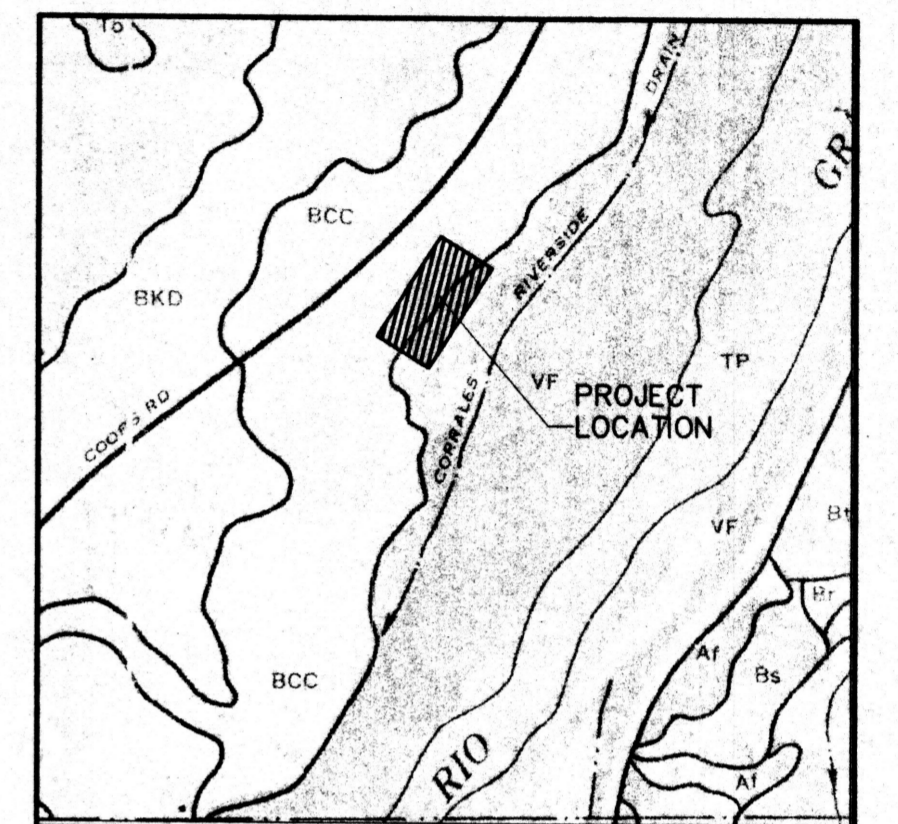

**SOILS MAP**  
REFERENCE: SCS BERNALILLO COUNTY SOIL SURVEY SHEET NO. 20

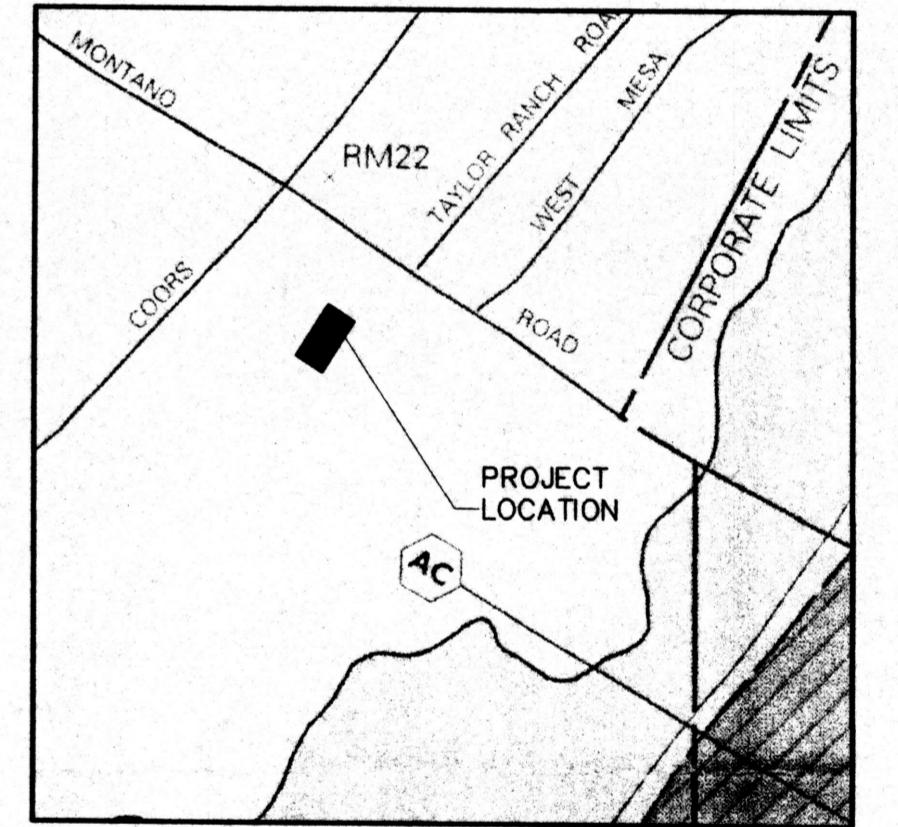

**FLOOD INSURANCE MAP**  
REFERENCE: FLOOD INSURANCE STUDY PANEL 118

**GRADING & DRAINAGE PLAN**  
**BOSQUE SCHOOL GYMNASIUM**

Prepared for:  
Bosque School  
4000 Learning Road NW  
Albuquerque, New Mexico 87114

Prepared by:  
CONSENSUS PLANNING, INC.  
Planning / Landscape Architecture  
924 Park Avenue SW  
Albuquerque, NM 87102  
(505) 764-9801 Fax 842-5495  
e-mail: cp@consensusplanning.com

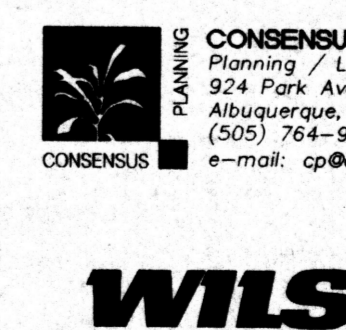

**WILSON & COMPANY**  
4900 LANG AVENUE N.E.  
ALBUQUERQUE, NEW MEXICO  
87109  
(505) 348-4000

**Dekker Perich Sabatini**  
architects  
interiors  
planning  
engineering  
9800 Jefferson NE  
Suite 100  
Albuquerque, NM 87109  
505 761-9700  
Fax 761-4223  
dps@psa-ll.com

**LEGAL DESCRIPTION**

LOTS 4A OF A CERTAIN TRACT OF UNPLATTED LAND, DESIGNATED AS THE LANDS OF RAY A. GRAHAM III, SITUATED IN SECTION 36, T11N, R2E, N.M.P.M., BERNALILLO, NM.

**BENCH MARK**

ACS STATION "B-F11" LOCATED IN CENTER MEDIAN OF COORS BLVD.,  $\pm 300'$  SOUTH OF THE CENTERLINE OF DELLYNE N.W. THE STATION IS A SQUARE CHISELED ON TOP OF CONCRETE MEDIAN CURB AT THE POINT OF REVERSE CURVE ON LEFT TURN BAY FOR SOUTHBOUND TRAFFIC.  
ELEV. = 5036.808 MSLD 1929.

**LEGEND**

- EXISTING MINOR CONTOUR
- EXISTING MAJOR CONTOUR
- PROPOSED SPOT ELEV.
- PROPOSED HANDRAIL
- FINISHED FLOOR ELEV.
- PROPOSED CONCRETE
- PROPOSED SWALE
- PROPOSED STORM DRAIN
- PROPOSED INLET
- PROPOSED FLOWLINE
- PROPOSED ASPHALT
- EXISTING EASEMENT
- EXISTING ROW

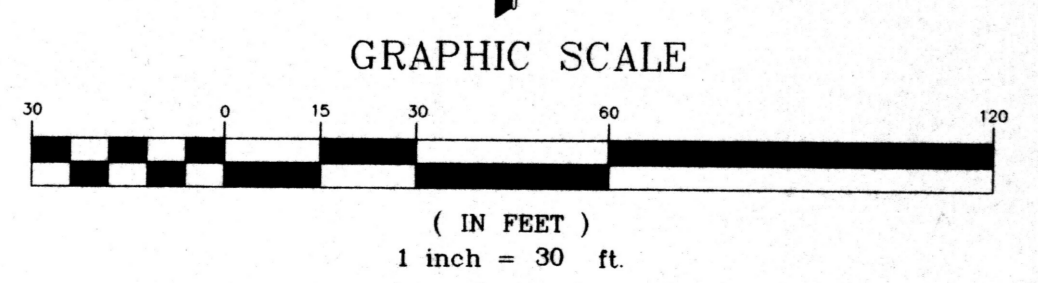



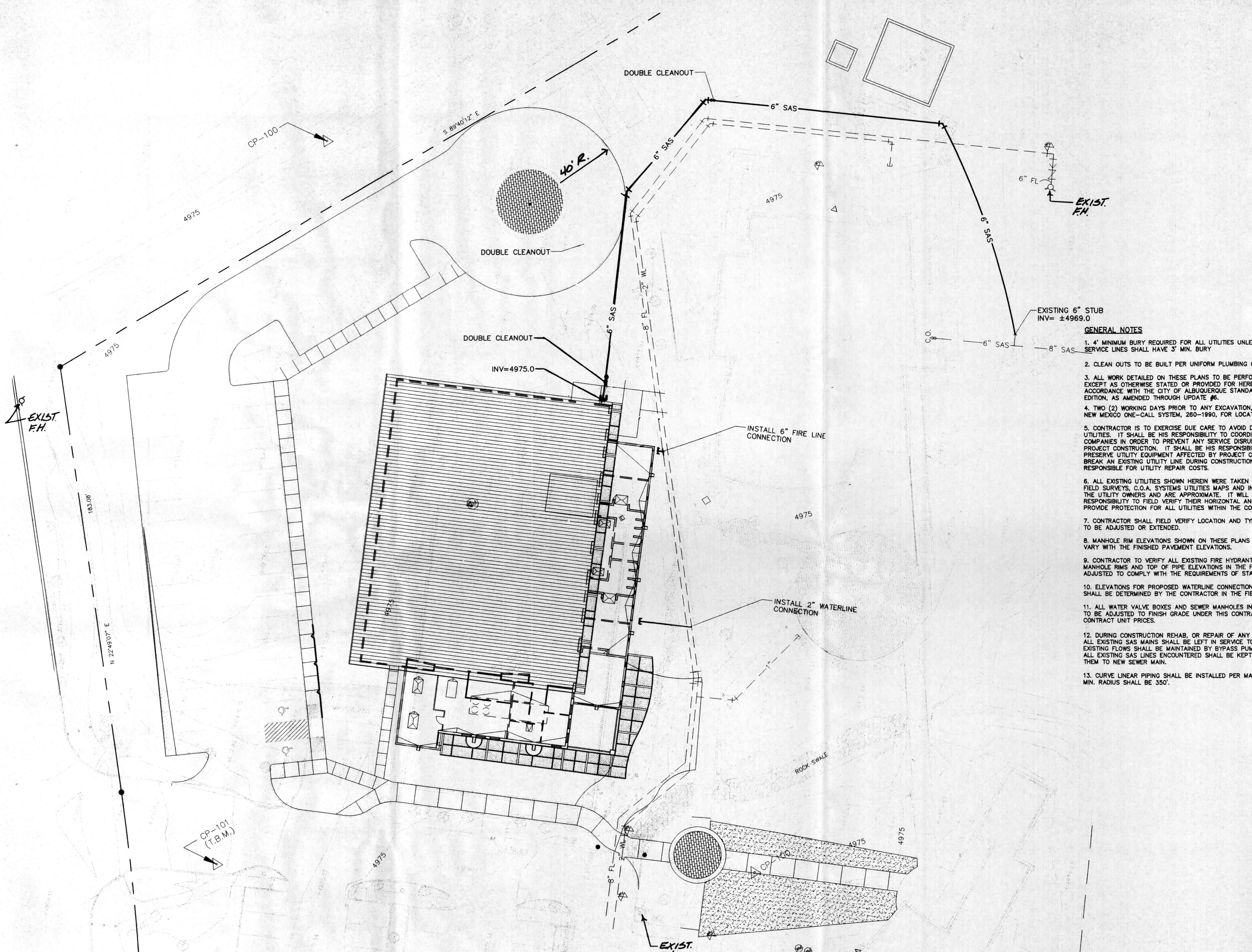

**LEGEND**

— 6" SAS —	PROPOSED SAS
— — — 8" SAS — — —	PROPOSED SAS STUB-OUT
•••	PROPOSED DOUBLE CLEANOUT
SCB	EXISTING SPRINKLER CONTROL BOX
⊕	EXISTING WATER VALVE
⊕	EXISTING FIRE HYDRANT
⊕	EXISTING GAS METER
⊕	EXISTING MANHOLE
⊕	EXISTING PROPOSED SAS
⊕	EXISTING REDUCER
⊕	EXISTING SAS
⊕	EXISTING WATERLINE
⊕	EXISTING 8" FIRE LINE
⊕	EXISTING FIRE HYDRANT W/6" GATE VALVE

- GENERAL NOTES**
1. 4' MINIMUM BURY REQUIRED FOR ALL UTILITIES UNLESS OTHERWISE NOTED. SERVICE LINES SHALL HAVE 3' MIN. BURY.
  2. CLEAN OUTS TO BE BUILT PER UNIFORM PLUMBING CODE STANDARDS.
  3. ALL WORK DETAILED ON THESE PLANS TO BE PERFORMED UNDER CONTRACT SHALL, EXCEPT AS OTHERWISE STATED OR PROVIDED FOR HEREON, BE CONSTRUCTED IN ACCORDANCE WITH THE CITY OF ALBUQUERQUE STANDARD SPECIFICATIONS, 1986 EDITION, AS AMENDED THROUGH UPDATE #6.
  4. TWO (2) WORKING DAYS PRIOR TO ANY EXCAVATION, CONTRACTOR MUST CONTACT NEW MEXICO ONE-CALL SYSTEM, 280-1990, FOR LOCATION OF EXISTING UTILITIES.
  5. CONTRACTOR IS TO EXERCISE DUE CARE TO AVOID DISTURBING ANY EXISTING UTILITIES. IT SHALL BE HIS RESPONSIBILITY TO COORDINATE WITH THE UTILITY COMPANIES IN ORDER TO PREVENT ANY SERVICE DISRUPTION THAT MIGHT RESULT FROM PROJECT CONSTRUCTION. IT SHALL BE HIS RESPONSIBILITY TO PROTECT AND PRESERVE UTILITY EQUIPMENT AFFECTED BY PROJECT CONSTRUCTION. SHOULD HE BREAK AN EXISTING UTILITY LINE DURING CONSTRUCTION ACTIVITIES HE SHALL BE RESPONSIBLE FOR UTILITY REPAIR COSTS.
  6. ALL EXISTING UTILITIES SHOWN HEREIN WERE TAKEN FROM RECORD DRAWINGS, FIELD SURVEYS, C.O.A. SYSTEMS UTILITIES MAPS AND INFORMATION PROVIDED BY THE UTILITY OWNERS AND ARE APPROXIMATE. IT WILL BE THE CONTRACTOR'S RESPONSIBILITY TO FIELD VERIFY THEIR HORIZONTAL AND VERTICAL LOCATIONS AND PROVIDE PROTECTION FOR ALL UTILITIES WITHIN THE CONSTRUCTION AREA.
  7. CONTRACTOR SHALL FIELD VERIFY LOCATION AND TYPE OF EXISTING UTILITIES TO BE ADJUSTED OR EXTENDED.
  8. MANHOLE RIM ELEVATIONS SHOWN ON THESE PLANS ARE APPROXIMATE AND WILL VARY WITH THE FINISHED PAVEMENT ELEVATIONS.
  9. CONTRACTOR TO VERIFY ALL EXISTING FIRE HYDRANT FLANGES, PADS, VALVE BOXES, MANHOLE RIMS AND TOP OF PIPE ELEVATIONS IN THE FIELD. ELEVATIONS SHALL BE ADJUSTED TO COMPLY WITH THE REQUIREMENTS OF STANDARD CITY DETAILS.
  10. ELEVATIONS FOR PROPOSED WATERLINE CONNECTIONS TO EXISTING WATERLINES SHALL BE DETERMINED BY THE CONTRACTOR IN THE FIELD.
  11. ALL WATER VALVE BOXES AND SEWER MANHOLES IN THE CONSTRUCTION AREA ARE TO BE ADJUSTED TO FINISH GRADE UNDER THIS CONTRACT, AND WILL BE PAID FOR AT CONTRACT UNIT PRICES.
  12. DURING CONSTRUCTION REHAB, OR REPAIR OF ANY SEWER LINE AND APPURTENANCES ALL EXISTING SAS MAINS SHALL BE LEFT IN SERVICE TO THE EXTENT POSSIBLE. EXISTING FLOWS SHALL BE MAINTAINED BY BYPASS PUMPING WHEREVER NECESSARY. ALL EXISTING SAS LINES ENCOUNTERED SHALL BE KEPT IN SERVICE BY TRANSFERRING THEM TO NEW SEWER MAIN.
  13. CURVE LINEAR PIPING SHALL BE INSTALLED PER MANUFACTURES SPECIFICATIONS. MIN. RADIUS SHALL BE 350'.

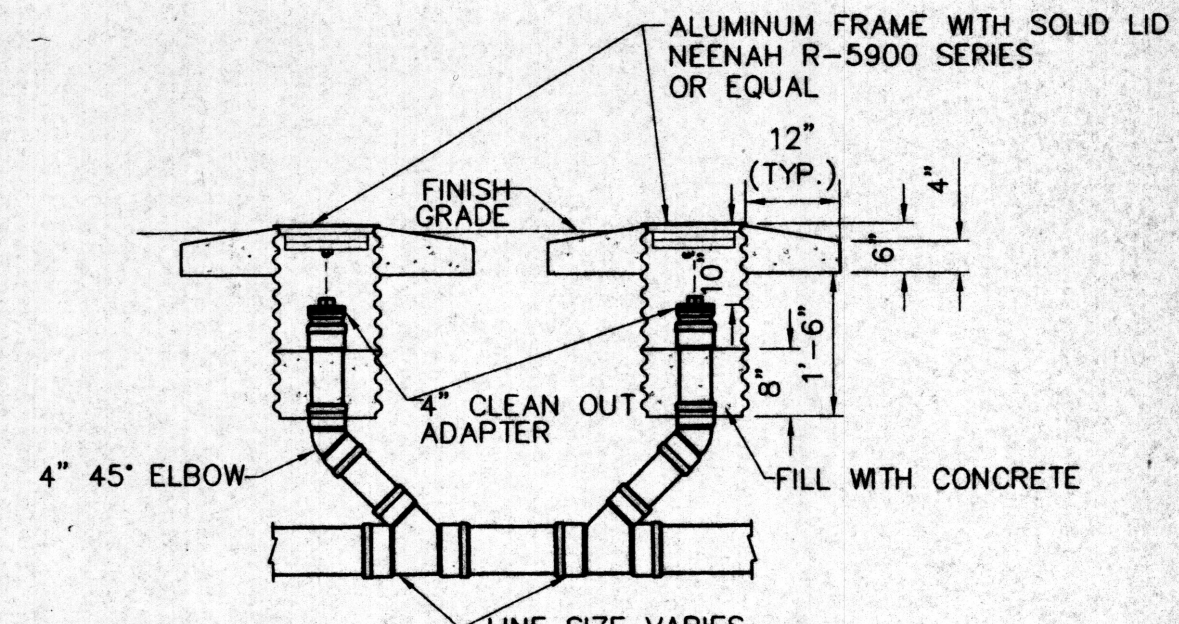

**DOUBLE CLEANOUT DETAIL**  
SCALE: 1"=1'



**UTILITY PLAN**  
**BOSQUE SCHOOL GYMNASIUM**

Prepared for:  
Bosque School  
4000 Learning Road NW  
Albuquerque, New Mexico 87114

Prepared by:  
**CONSENSUS PLANNING, INC.**  
Planning / Landscape Architecture  
924 Park Avenue SW  
Albuquerque, NM 87102  
(505) 764-0801 Fax: 842-5495  
e-mail: cp@consensusplanning.com

**WILSON & COMPANY**  
4900 LANG AVENUE N.E.  
ALBUQUERQUE, NEW MEXICO  
87109  
(505) 348-4000

**Dekker Perich Sabatini**  
architecture  
interiors  
planning  
engineering  
8001 Jefferson NE  
Suite 100  
Albuquerque, NM 87109  
505 761-9700  
Fax: 761-4222  
dps@dpstg.com

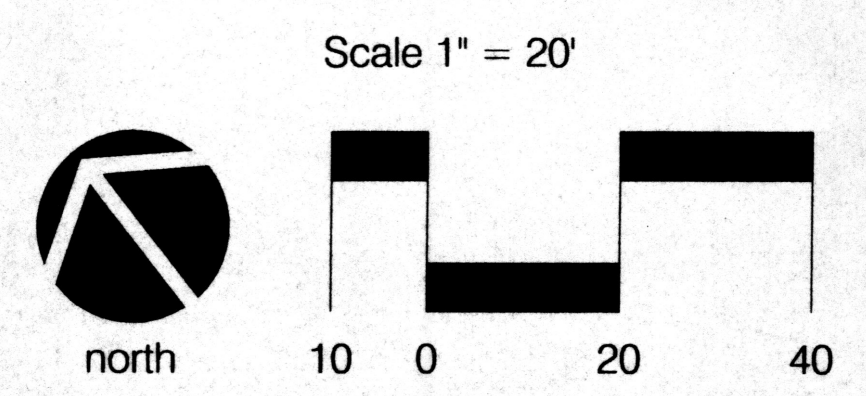



**Keyed Notes**

- 1 12" SPLIT-FACE CMU - MOUNTAIN RED.
- 2 8" SPLIT-FACE CMU - MOUNTAIN RED.
- 3 8" SPLIT-FACE CMU - GRAY PLUMES.
- 4 TEXTURED STUCCO - COLOR GRAY (EL. REY # ST1494).
- 5 METAL SEAM ROOF (TO MATCH EXISTING SCHOOL) COLOR GRAY.
- 6 8" GLASS BLOCK.
- 7 PAINTED HOLLOW DOOR AND FRAME.
- 8 CAST-IN-PLACE CONCRETE PARAPET CAP.
- 9 CLEAR ANODIZED ALUMINUM STOREFRONT.
- 10 8" HIGH CAST ALUMINUM BUILDING SIGN, FONT TO MATCH EXISTING.
- 11 CLEAR ANODIZED ALUMINUM WINDOWS.
- 12 CAST-IN-PLACE CONCRETE SILL.
- 13 PRE-CAST OVERFLOW SCUPPER.
- 14 POLYCARBONATE INSULATING PANEL SYSTEM IN CLEAR ANODIZED ALUMINUM FRAME.
- 15 SECTIONAL OVERHEAD DOOR.
- 16 MECHANICAL EQUIPMENT BEYOND - SHOWN DASHED.
- 17 PAINTED PERFORATED METAL SCREEN WALL.
- 18 PAINTED PERFORATED METAL ACCESS GATE.
- 19 PAINTED STEEL BEAM.
- 20 PAINTED STEEL STRUCTURE WITH PERFORATED STEEL PANEL CANOPY.
- 21 PAINTED STEEL CANOPY STRUTS.
- 22 12" SMOOTH-FACE CMU - MOUNTAIN RED.
- 23 DOWNSPOUT.

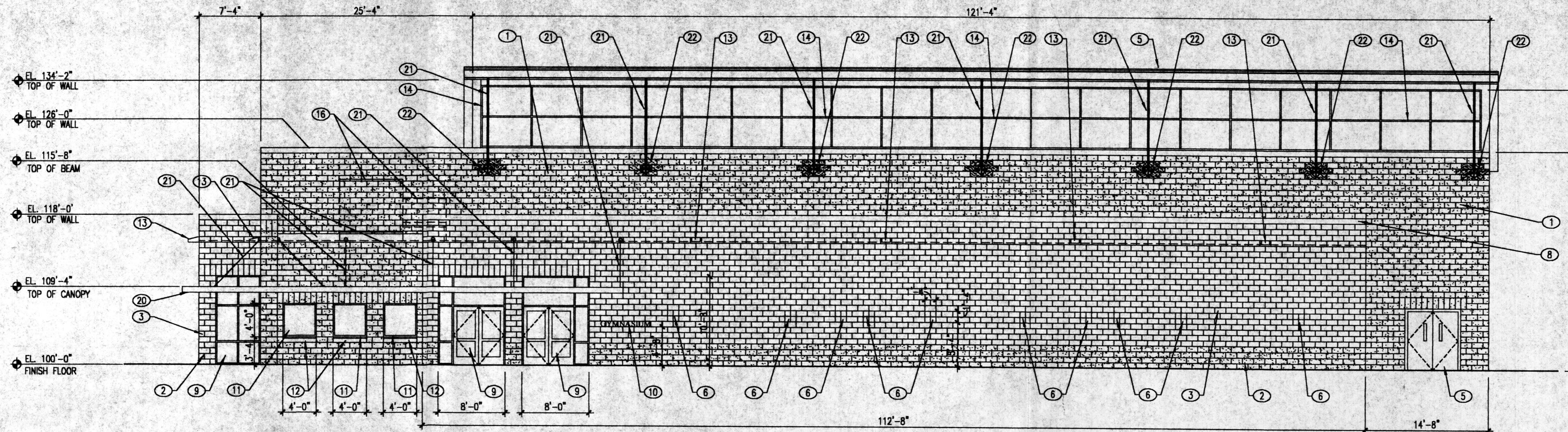

**A1 East Elevation**  
1/8"=1'-0"

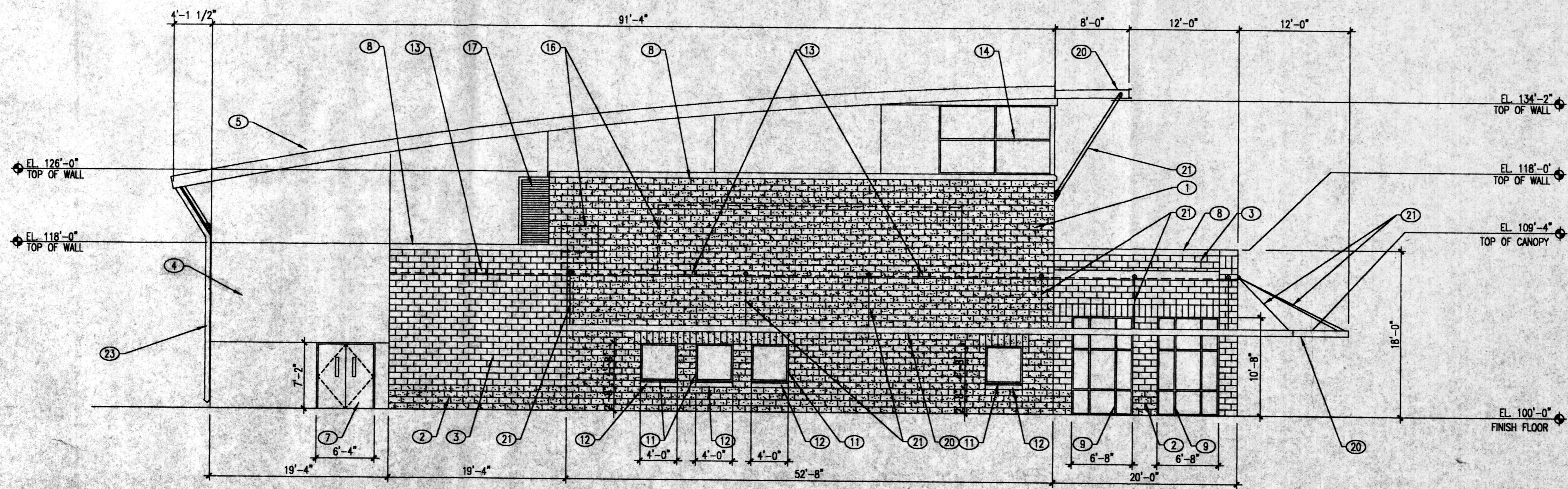

**C1 South Elevation**  
1/8"=1'-0"

Building Elevations  
**BOSQUE SCHOOL GYMNASIUM**

Prepared for:  
Bosque School  
4000 Learning Road NW  
Albuquerque, New Mexico 87114

Prepared by:

**CONSENSUS PLANNING, INC.**  
Planning / Landscape Architecture  
824 Park Avenue SW  
Albuquerque, NM 87102  
(505) 764-9801 Fax 842-5485  
e-mail: cp@consensusplanning.com

**WILSON & COMPANY**  
4900 LANG AVENUE N.E.  
ALBUQUERQUE, NEW MEXICO  
87109  
(505) 348-4000

architects  
interiors  
planning  
engineering  
**Dekker Perich Sabatini**  
6801 Jefferson NE  
Suite 100  
Albuquerque, NM 87110  
505 761-9300  
fax 761-9323  
dps@dpqsny.com



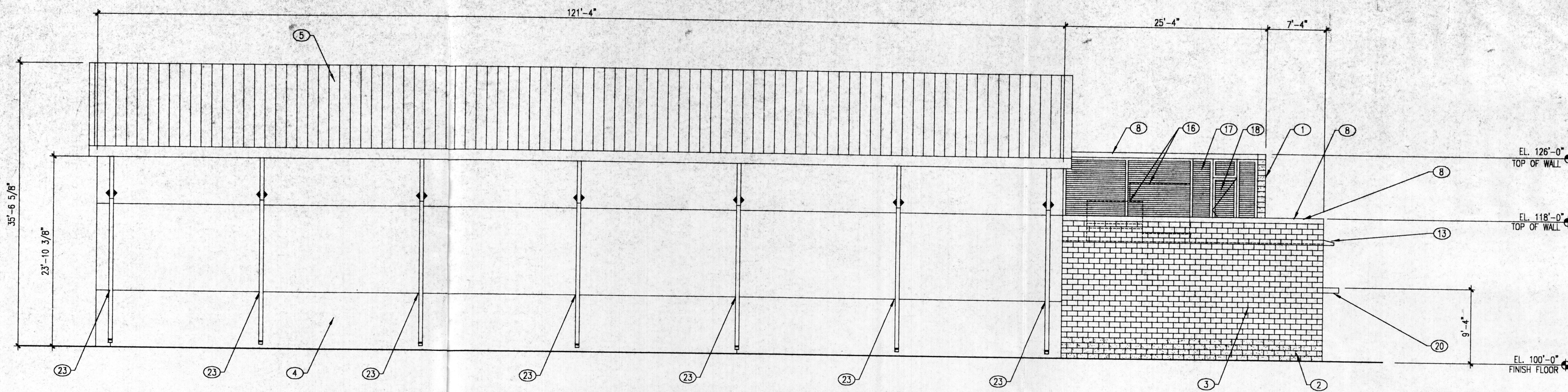

**A1 West Elevation**  
1/8"=1'-0"  
0 2' 4' 8'

**Keyed Notes**

- 1 12" SPLIT-FACE CMU - MOUNTAIN RED.
- 2 8" SPLIT-FACE CMU - MOUNTAIN RED.
- 3 8" SPLIT-FACE CMU - GRAY PLUMICE.
- 4 TEXTURED STUCCO - COLOR GRAY (EL REY # ST1494).
- 5 METAL SEAM ROOF (TO MATCH EXISTING SCHOOL) COLOR GRAY.
- 6 8" GLASS BLOCK.
- 7 PAINTED HOLLOW DOOR AND FRAME.
- 8 CAST-IN-PLACE CONCRETE PARAPET CAP.
- 9 CLEAR ANODIZED ALUMINUM STOREFRONT.
- 10 8" HIGH CAST ALUMINUM BUILDING SIGN, FONT TO MATCH EXISTING.
- 11 CLEAR ANODIZED ALUMINUM WINDOWS.
- 12 CAST-IN-PLACE CONCRETE SILL.
- 13 PRE-CAST OVERFLOW SCUPPER.
- 14 POLYCARBONATE INSULATING PANEL SYSTEM IN CLEAR ANODIZED ALUMINUM FRAME.
- 15 SECTIONAL OVERHEAD DOOR.
- 16 MECHANICAL EQUIPMENT BEYOND - SHOWN DASHED.
- 17 PAINTED PERFORATED METAL SCREEN WALL.
- 18 PAINTED PERFORATED METAL ACCESS GATE.
- 19 PAINTED STEEL BEAM.
- 20 PAINTED STEEL STRUCTURE WITH PERFORATED STEEL PANEL CANOPY.
- 21 PAINTED STEEL CANOPY STRUTS.
- 22 12" SMOOTH-FACE CMU - MOUNTAIN RED.
- 23 DOWNSPOUT.
- 24 6" DIA. STEEL BOLLARD FILLED WITH CONCRETE.
- 25 GATE HINGE SET.
- 26 GATE LOCK DEVICE WITH INTEGRAL FLUSH BOLT. CAST STEEL SLEEVE IN CONCRETE FOR FLUSH BOLT.
- 27 1 1/2" x 22 GA STEEL DECK - PAINTED TO MATCH METAL SEAM ROOF.
- 28 2" SQUARE TUBE STEEL FRAMES WELDED TOGETHER, TYPICAL.
- 29 4" CAST-IN-PLACE CONCRETE CAP.
- 30 FILLED CMU.
- 31 4" BOLLARD.
- 32 1/2" EXPANSION JOINT.
- 33 ASPHALT PAVEMENT.
- 34 WALL BEYOND.
- 35 CONCRETE FOOTING.
- 36 CONCRETE TURNDOWN.
- 37 2" x 2" TUBE STEEL.

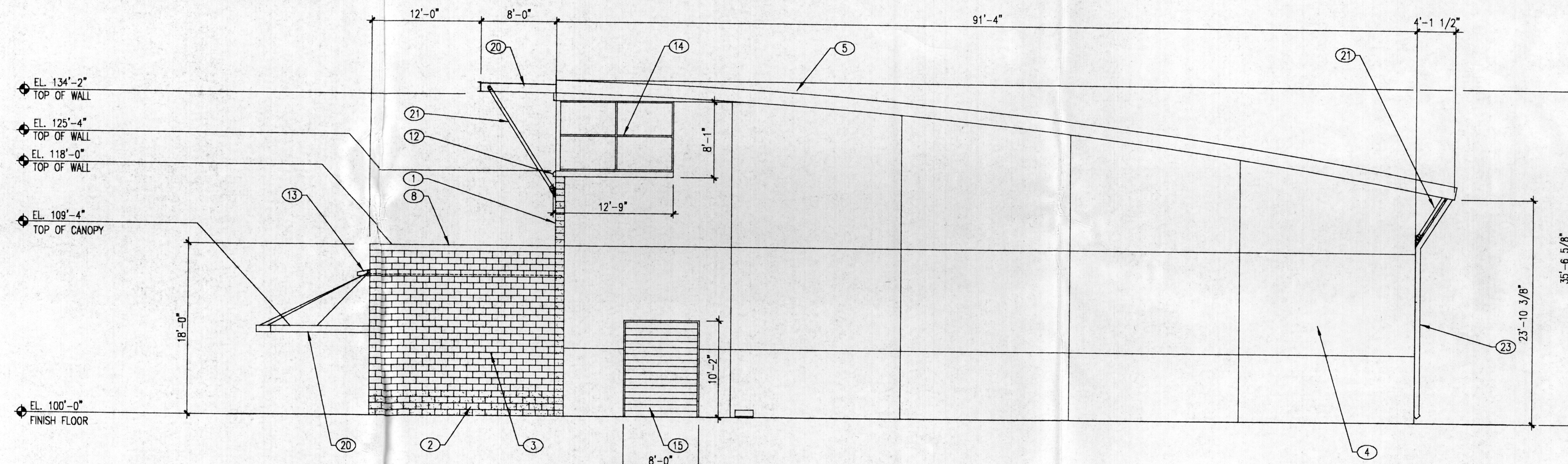

**C1 North Elevation**  
1/8"=1'-0"  
0 2' 4' 8'

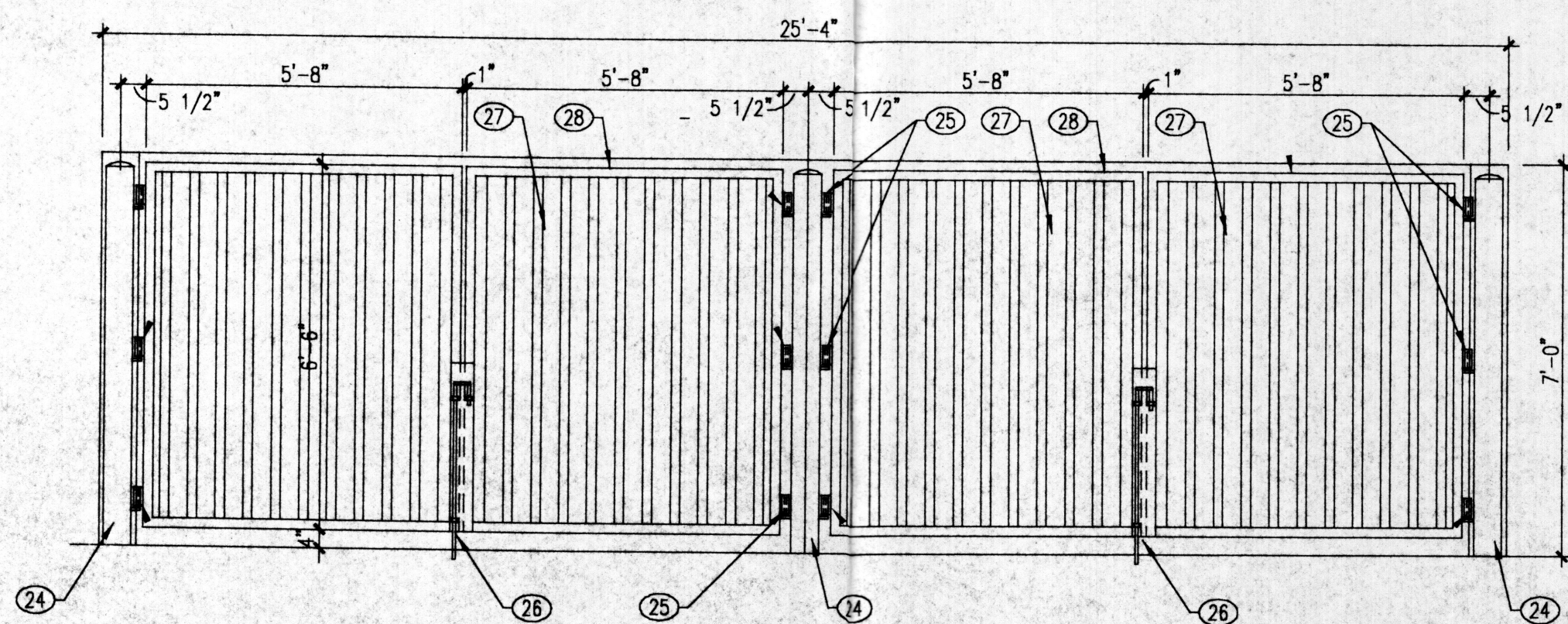

**D1 Trash Enclosure Gate Elevation**  
3/8"=1'-0"  
0 1' 3'

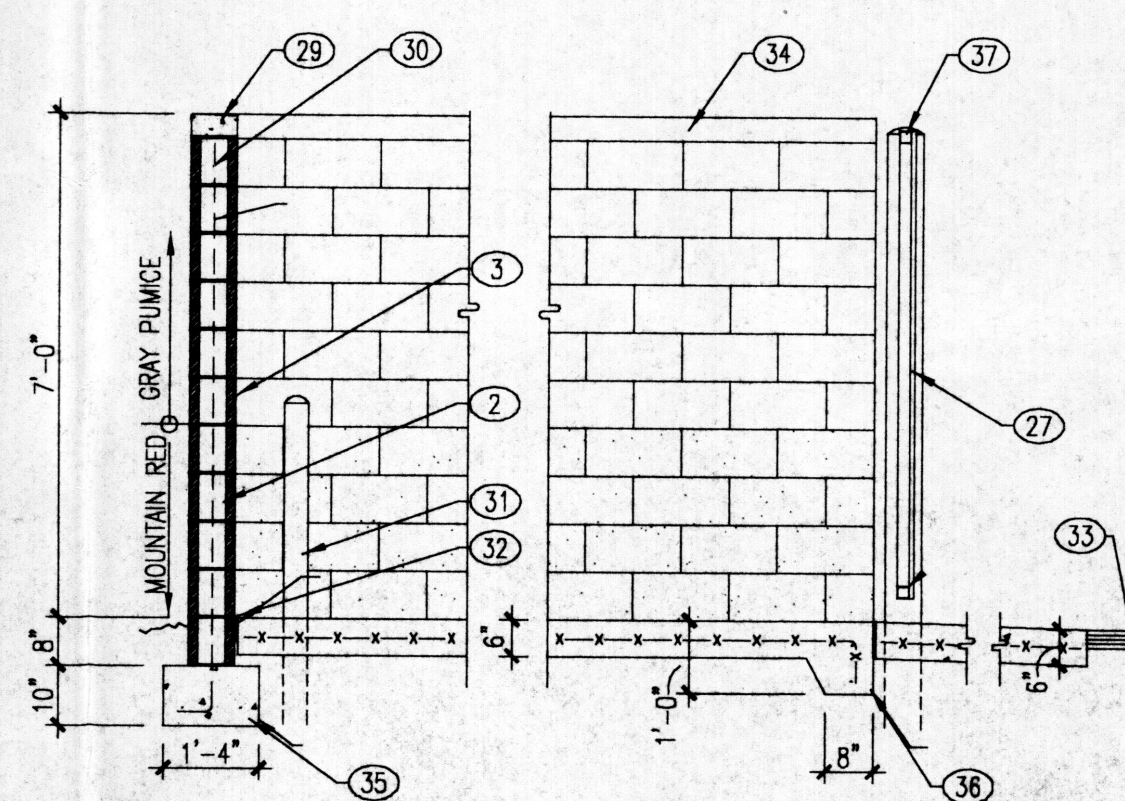

**D3 Trash Enclosure Section**  
3/8"=1'-0"  
0 1' 3'

Building Elevations  
**BOSQUE SCHOOL GYMNASIUM**

Prepared for:

Bosque School  
4000 Learning Road NW  
Albuquerque, New Mexico 87114

Prepared by:

**CONSENSUS PLANNING, INC.**  
Planning / Landscape Architecture  
924 Park Avenue SW  
Albuquerque, NM 87102  
(505) 764-9801 Fax 842-5495  
e-mail: cp@consensusplanning.com

**WILSON & COMPANY**  
4900 LANG AVENUE N.E.  
ALBUQUERQUE, NEW MEXICO  
87109  
(505) 348-4000

architecture  
interiors  
planning  
engineering

**Dekker  
Perich  
Sabatini**

9801 Jefferson NE  
Suite 100  
Albuquerque, NM 87109  
505 761-9769  
Fax 761-1223  
dps@dpqbq.com