

- KEYED NOTES**
1. SPIRIT DRIVE
 2. ACCESS ROAD C
 3. CHAINLINK FENCING
 4. GATE
 5. SIDEWALK
 6. OPERATIONS AND MAINTENANCE OFFICES
 7. PAVED PARKING
 8. UNASSIGNED LANDSCAPE
 9. GENERATOR
 10. PRIVACY WALL
 11. ROADWAY DRAINAGE SWALE

- LANDSCAPE NOTES**
- A. OWNER WILL BE RESPONSIBLE FOR MAINTENANCE OF PROPERTY AFTER COMPLETION OF PROJECT.
 - B. ALL PLANTING AREAS TO BE IRRIGATED WITH AN AUTOMATIC UNDERGROUND IRRIGATION SYSTEM.
 - C. ALL PLANTING AREAS TO RECEIVE 4" OF ROCK MULCH.
 - D. REFERENCE CITY OF ALBUQUERQUE XERISCAPE ORDINANCE CONCERNING WATER WASTE
 - E. LANDSCAPE ELEMENTS WILL COMPLY WITH CITY WATER CONSERVATION LANDSCAPING AND WASTE WATER ORDINANCE

GROUND COVER

IMPERVIOUS AREA = 154,087 SF
 PERVIOUS AREA = 136,825 SF
 PONDING AREA = 0 SF

TURF AREA

TURF AREA PROVIDED = 0 SF

LANDSCAPED AREA

LANDSCAPE AREA REQUIRED = 33,587 SF (15%)
 LANDSCAPE AREA PROVIDED = 38,085 SF (17%)

2701 MILES RD SE
 ALBUQUERQUE, NM 87106
 TEL: 505.242.6700
 FAX: 505.242.6673

MOLZEN-CORBIN & Associates
 ENGINEERS/ARCHITECTS/PLANNERS

URS ONE PARK SQUARE
 6501 AMERICAS PARKWAY, NE
 SUITE 900
 ALBUQUERQUE, NM 87110
 (505) 855-7500

CITY OF ALBUQUERQUE
 AVIATION DEPARTMENT

TITLE: **SUNPORT JET-A FUEL FARM PRELIMINARY LANDSCAPE PLAN**

Design Review Committee		City Project No.	Zone Map No.	Sheet	Of	Dwg.
		5922-10	N15	XX		L1.1

LANDSCAPE PLAN

PLANT LEGEND

Symbol	Alias	Scientific Name	Common Name	Container	Quantity	Planting Size
T1	T1	Chilopsis linearis	Desert Willow	B&B	10	2" Caliber
T2	T2	Pinus nigra	Austrian pine	25 Gallon	23	2" Caliber
T3	T3	Forestiera neomexicana	New Mexico Olive	15 Gallon	17	6 TO 8' ht.
T4	T4	Robinia ambigua	Purple robe locust	B&B	3	2" Caliber
S1	S1	Fallugia paradoxa	Apache Plume	5 Gallon	38	2' ht.
S2	S2	Hesperaloe parviflora	Red Yucca	5 Gallon	39	18" ht.
P1	P1	Artemisia ludoviciana	Prairie Sage	1 Gallon	144	6" ht.
P2	P2	Calamagrostis acutiflora	Karl Foerster	1 Gallon	46	18" ht.

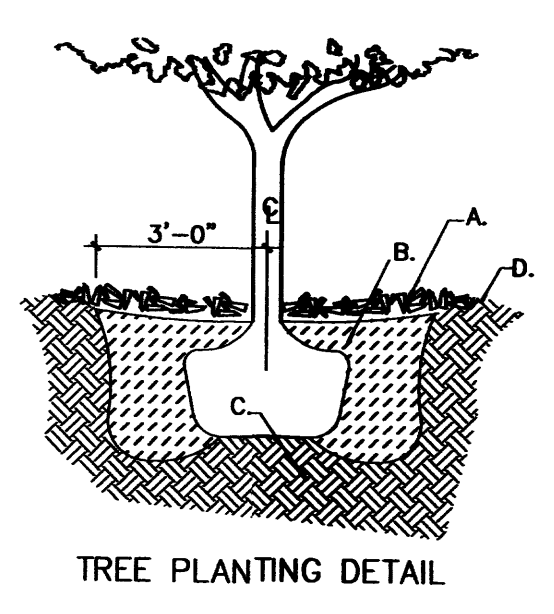

- DETAIL KEYED NOTES**
- A. 4" DEPTH BARK MULCH.
 - B. BACKFILL AS NOTED. SEE GENERAL NOTES
 - C. UNDISTURBED SOIL.
 - D. BUILD EARTH BERM AROUND WATERING BASIN

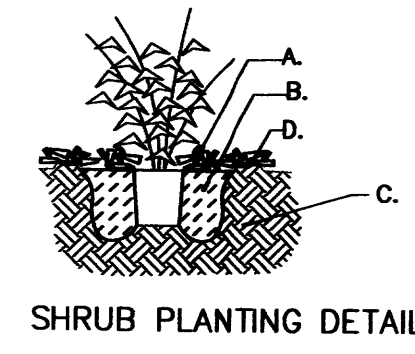

CRUSHED GRAVEL
 ROCK MULCH

ROCK BOULDER
 LARGE

GENERAL NOTES

1. EXISTING SOIL REMOVED FROM PLANTING HOLE SHALL BE MIXED WITH SHREDDED BARK AT A RATE OF 1/3 BARK TO 2/3 SOIL TO FORM BACKFILL.
2. STABILIZE SOIL BELOW ROOTBALL PRIOR TO PLANTING TO PREVENT TREE OR SHRUB FROM SETTLING.
3. TOP OF ROOTBALL INDICATES LEVEL AT WHICH TREE OR SHRUB WAS GROWN AND DUG; THIS REPRESENTS THE LEVEL AT WHICH THE TREE OR SHRUB IS TO BE INSTALLED.
4. PRIOR TO BACKFILLING TREES, ALL WIRE, ROPE AND SYNTHETIC MATERIALS SHALL BE REMOVED FROM THE TREE AND THE PLANTING PIT. WHEN APPLICABLE
5. PRIOR TO BACKFILLING, ALL BURLAP SHALL BE CUT AWAY EXCEPT FROM THE BOTTOM OF THE ROOTBALL. WHEN APPLICABLE
6. USE EXISTING SOIL TO CONSTRUCT BERM AROUND WATERING BASIN

24342138 ABQ Fuel Farm

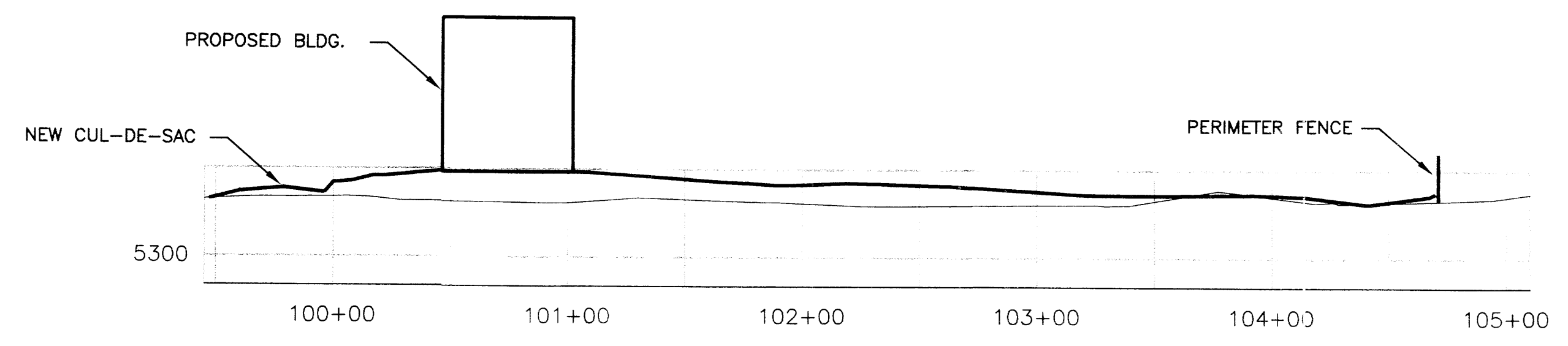

SECTION N-S
(LOOKING EAST)

THE EXISTING SITE IS RELATIVELY FLAT WITH A SURFACE ELEVATION OF APPROXIMATELY 5310'. THE PROPOSED STORAGE TANK FOUNDATION ELEVATION WILL BE SET TO 5314.5' AND THE PROPOSED BUILDING FINISHED FLOOR ELEVATION WILL BE SET TO 5314.5'.

THE SITE EDGES WILL TIE TO EXISTING GRADES ON THE NORTH, SOUTH AND EAST SIDES. ON THE WEST, A PLANNED REALIGNMENT OF SPIRIT DRIVE WILL PLACE THE NEW ROAD APPROXIMATELY 18' BELOW THE FINISHED GRADE OF THE SITE. THE SIDE SLOPE OF THE ROAD WILL HAVE A MAXIMUM SLOPE OF 2.5:1.

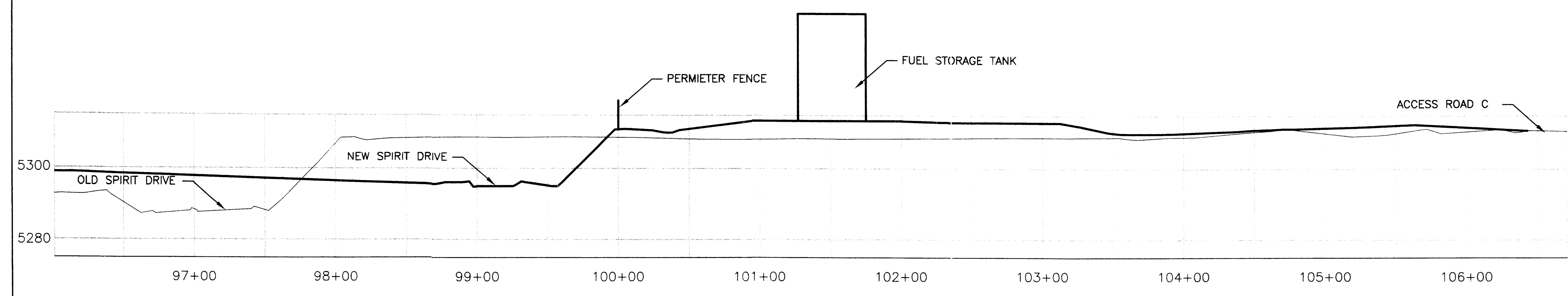

SECTION E-W
(LOOKING NORTH)

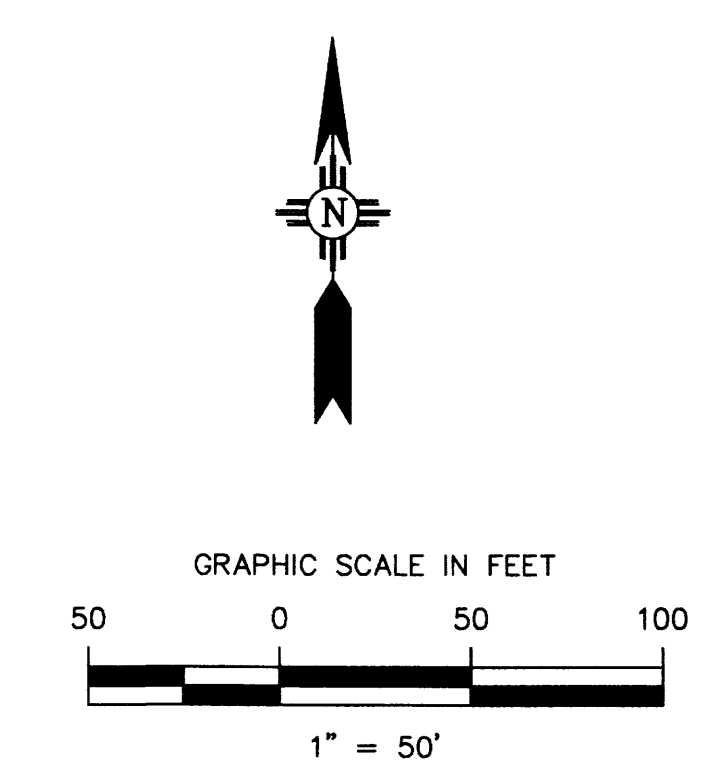
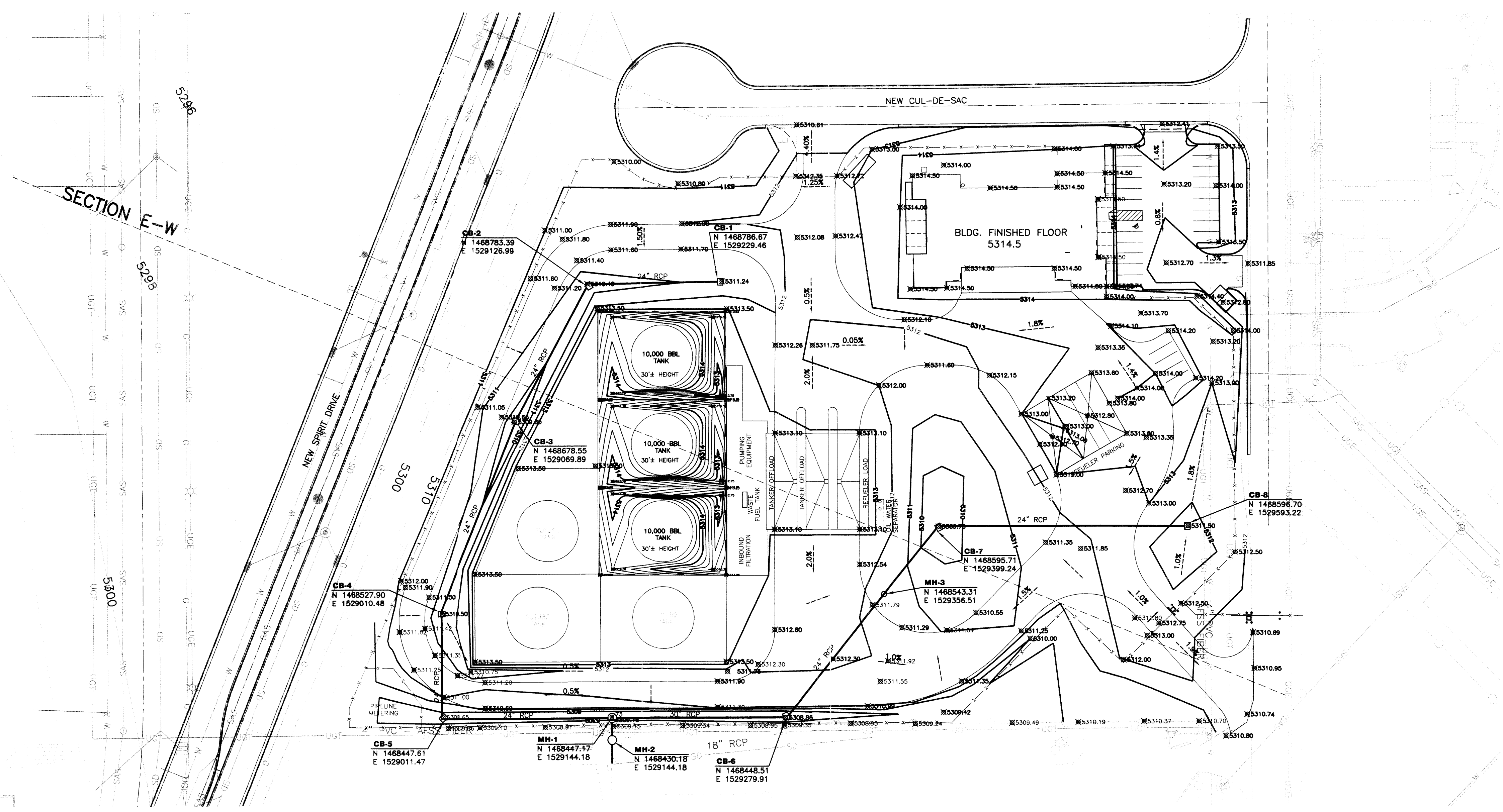

SURVEY INFORMATION		FIELD NOTES		AS BUILT INFORMATION	
No.	2050	By	URS	CONTRACTOR	
Date	8/02			DATE	
"1-N16 RESET", AN ACS ALUMINUM CAP APPROX. S 10' E, 1180 FT. FROM THE INTERSECTION OF EXISTING ACCESS ROAD "B" AND CLARK CARR BLVD. AND APPROX. 100 FT SSE OF A CHAIN LINK GATE ALIGNED EAST TO WEST. ELEV. = 5308.73				INSPECTOR'S	
				DATE	
				FIELD VERIFICATION BY	
				DATE	
				CORRECTED BY	
				DATE	
				MICRO-FILM INFORMATION	
				RECORDED BY	
				DATE	

URS ONE PARK SQUARE
6501 AMERICAS PARKWAY, NE
SUITE 900
ALBUQUERQUE, NM 87110
(505) 855-7500

CITY OF ALBUQUERQUE
AVIATION DEPARTMENT

TITLE: **SUNPORT JET-A FUEL FARM
PRELIMINARY DRAINAGE AND GRADING PLAN**

Design Review Committee		Ms./Day/Yr.	Ms./Day/Yr.

City Project No. **5922-10** Zone Map No. **N15** Sheet Of Dwg. **C1.04**

24342138 CADD:\SFFC\104.DWG

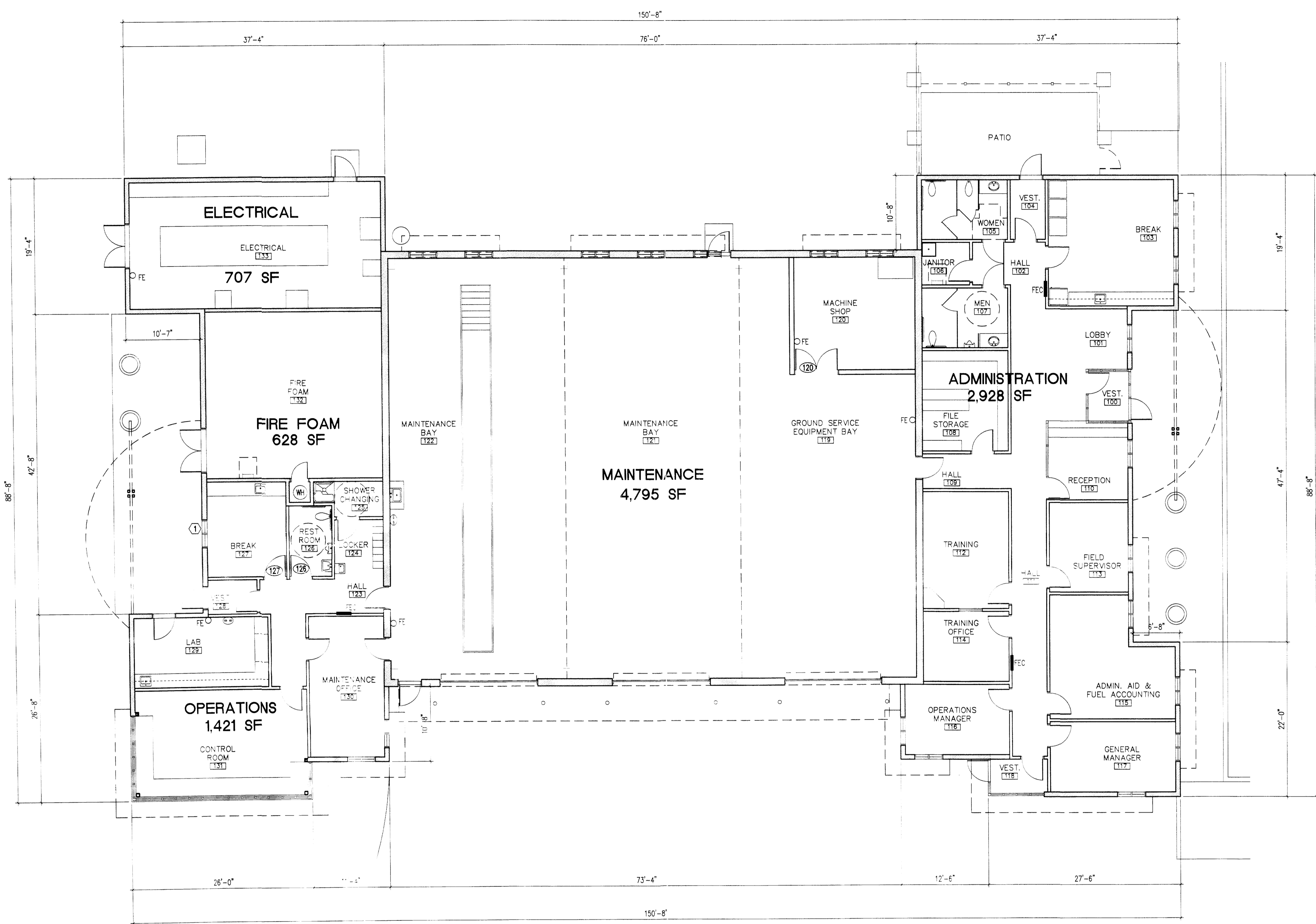

TOTAL GROSS AREA
10,479 SF

MATERIAL AND COLOR SELECTIONS
THE DESIGN INTENT IS TO CONFORM TO THE MATERIAL AND COLOR PALETTE ESTABLISHED BY THE EXISTING STRUCTURES AT THE ALBUQUERQUE INTERNATIONAL SUNPORT.

BUILDING AREA	
ADMINISTRATION	2,928 SF
MAINTENANCE	4,795 SF
OPERATIONS	1,421 SF
FIRE FOAM	628 SF
ELECTRICAL	707 SF
TOTAL GROSS AREA	10,479 SF

B3	FLOOR PLAN
1/8"=1'-0"	A101

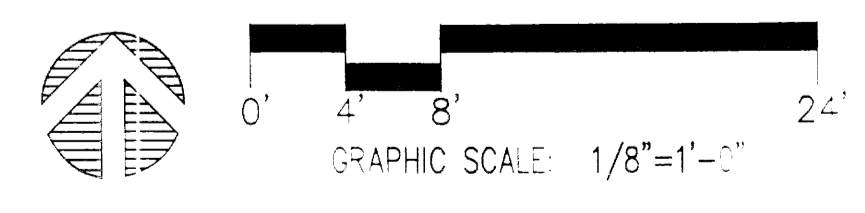



AS BUILT INFORMATION	
CONTRACTOR	DATE
WORKED BY	DATE
INSPECTOR'S	DATE
FIELD VERIFICATION BY	DATE
CORRECTED BY	DATE
MICRO-FILM INFORMATION	
RECORDED BY	DATE

BENCH MARKS	
"1-N16 RESET", AN ACS ALUMINUM CAP APPROX. S 10' E. 1180 FT. FROM THE INTERSECTION OF EXISTING ACCESS ROAD "B" AND CLARK CARR BLVD; AND APPROX. 100 FT. SSE OF A CHAIN LINK GATE ALIGNED EAST TO WEST. ELEV. = 5308.73	

SURVEY INFORMATION	
FIELD NOTES	
No. 2050	URS
Date 8/02	

ENGINEER'S SEAL	
No.	By
REVISIONS	DATE
DESIGN	12/16/02
	12/16/02

 ARCHITECTS • PLANNERS • INTERIOR DESIGNERS
 115 AMHERST DRIVE SE., ALBUQUERQUE, NEW MEXICO 87106
 TELE. (505) 255-8668 FAX (505) 268-6665

 ONE PARK SQUARE
 6501 AMERICAS PARKWAY, NE SUITE 900
 ALBUQUERQUE, NM 87110
 (505) 855-7500

CITY OF ALBUQUERQUE
AVIATION DEPARTMENT

TITLE: **SUNPORT JET-A FUEL FARM FUELING OPERATIONS BUILDING FLOOR PLAN**

Design Review Committee		Ms./Day/Yr.	Ms./Day/Yr.

City Project No. **5922-10** Zone Map No. **N15** Sheet **XX** Of **A101** Dwg.

NAME: A101.dwg DATE: MAY 07, 2003, TIME: 5:16 PM, PLOT SCALE: 1" = 8'-0"

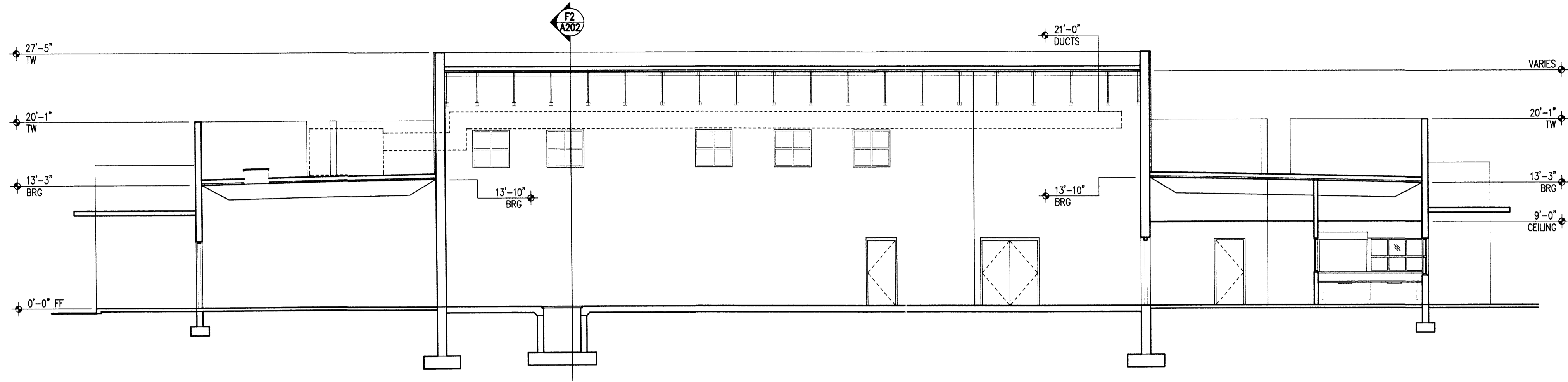

K2 BUILDING SECTION
1/8"=1'-0" A101

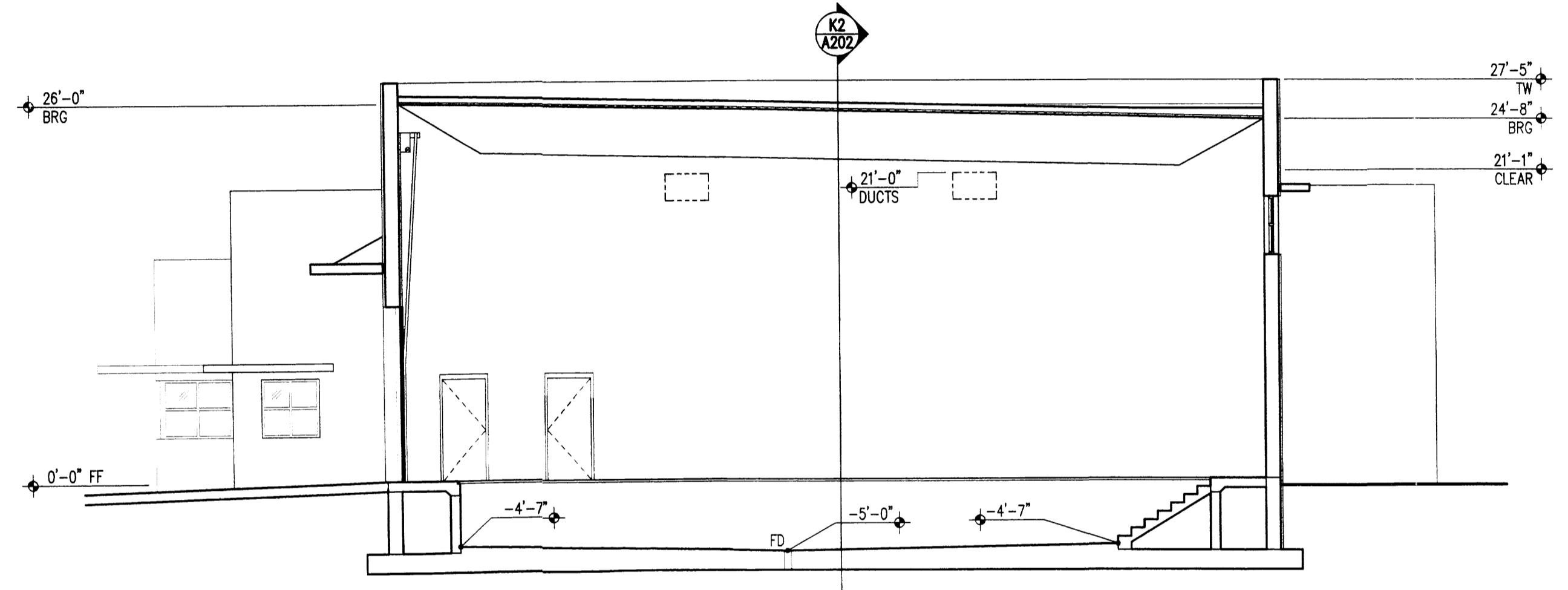
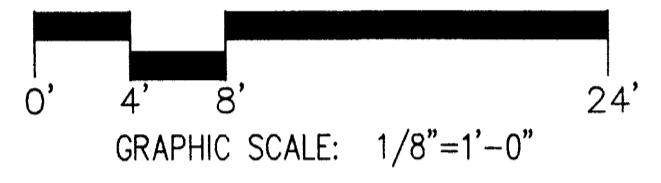

F2 BUILDING SECTION
1/8"=1'-0" A101

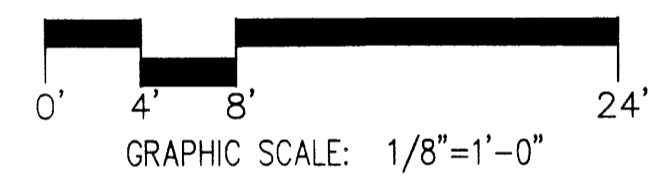

AS BUILT INFORMATION	
CONTRACTOR	DATE
WORK STAKED BY	DATE
FIELD ACCEPTANCE BY	DATE
FIELD DRAWING BY	DATE
DRAWINGS CORRECTED BY	DATE
MICRO-FILM INFORMATION	
RECORDED BY	DATE

BENCH MARKS
 1-N16 RESET, AN ACS ALUMINUM CAP APPROX. S 10' E, 1180 FT. FROM THE INTERSECTION OF EXISTING ACCESS ROAD "B" AND CLARK CARR BLVD; AND APPROX. 100 FT SSE OF A CHAIN LINK GATE ALIGNED EAST TO WEST. ELEV. = 5308.73

SURVEY INFORMATION	
FIELD NOTES	
No.	Date
2050	8/02
URS	

ENGINEER'S SEAL

No.	Remarks	By	Date
	REVISIONS		
	DESIGN		

Designed By **D. HASSARD** Date 12/16/02
 Drawn By **A. McGOEY** Date 12/16/02
 Checked By **D. HASSARD** Date -

SMPC ARCHITECTS • PLANNERS • INTERIOR DESIGNERS
 115 AMHERST DRIVE SE., ALBUQUERQUE, NEW MEXICO 87106
 TELE. (505) 255-8668 FAX (505) 268-6665

URS ONE PARK SQUARE
 6501 AMERICAS PARKWAY, NE SUITE 900
 ALBUQUERQUE, NM 87110
 (505) 855-7500

CITY OF ALBUQUERQUE
 AVIATION DEPARTMENT

TITLE: **SUNPORT JET-A FUEL FARM FUELING OPERATIONS BUILDING BUILDING SECTIONS**

Design Review Committee	Mo./Day/Yr.	Mo./Day/Yr.

City Project No. **5922-10** Zone Map No. **N15** Sheet - Of **XX** Dwg. **A202**

