

**NEW LIFE BAPTIST CHURCH**  
 6900 LOS VOLCANES ROAD NW  
 ALBUQUERQUE, NM 87121

PLAT OF LOTS 2A & 2B,  
 TRACT N, UNIT 2,  
 ATRISCO BUSINESS PARK

AMENDED SITE PLAN  
 AUGUST 15<sup>TH</sup> 2001

PROJECT NUMBER: 100 K26  
 Application Number: C3DRB-00812

DRB SITE DEVELOPMENT PLAN APPROVAL:

<i>Roll D... Traffic Engineering, Transportation Division</i>	7/20/03 Date
<i>Roger L... Utilities Development</i>	7/10/03 Date
<i>Christina... Parks and Recreation Department</i>	7/30/03 Date
<i>Bruce D. Bigham City Engineer</i>	7/30/03 Date
N/A Environmental Health Department (optional)	Date
N/A Solid Waste Management	Date
<i>Sharon Matson DRB Chairperson, Planning Department</i>	7/30/03 Date

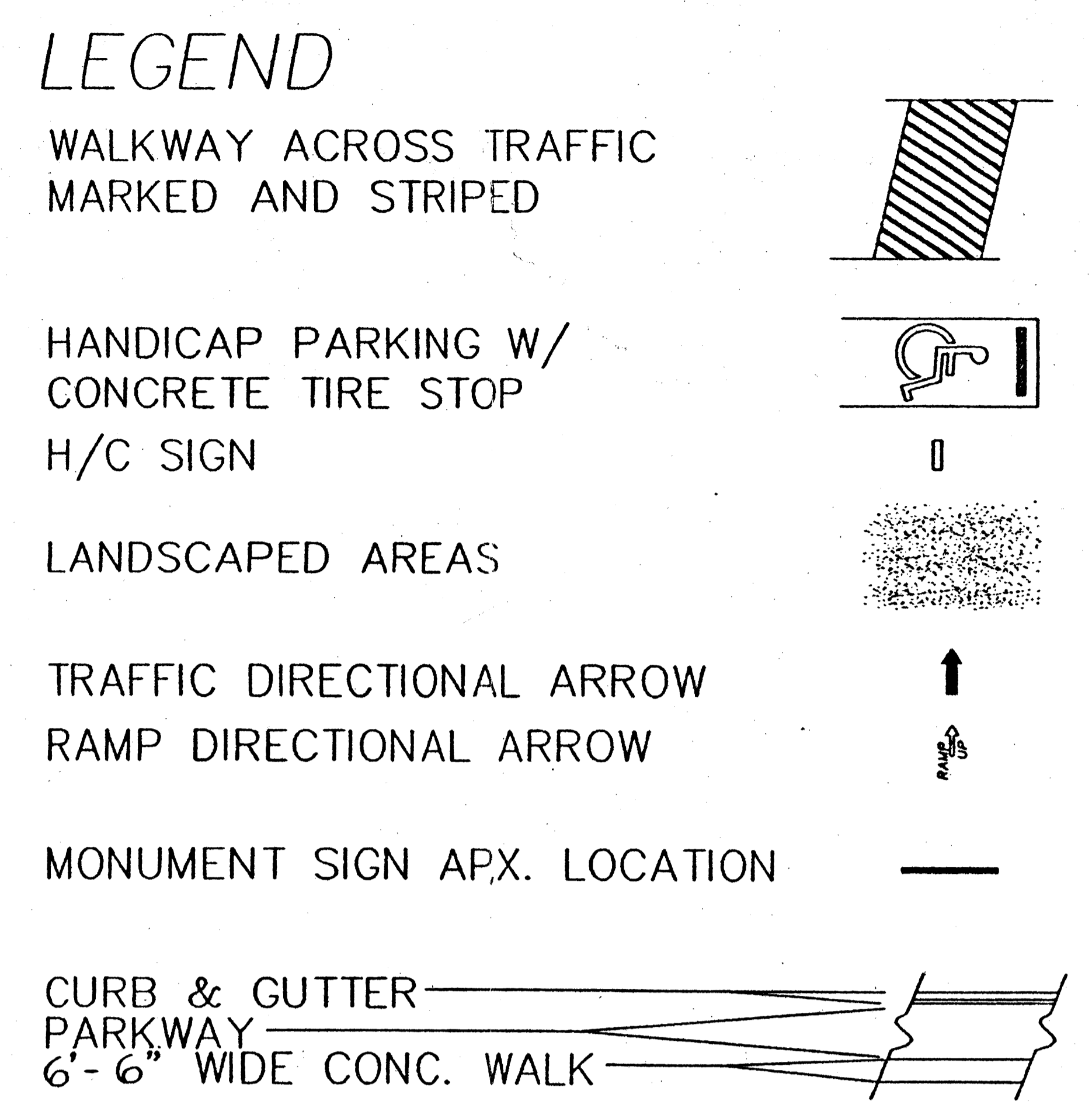

### FIRE HYDRANT LAYOUT

SCALE: 1" = 40'-0"  
 LOS VOLCANES ROAD, N.W.

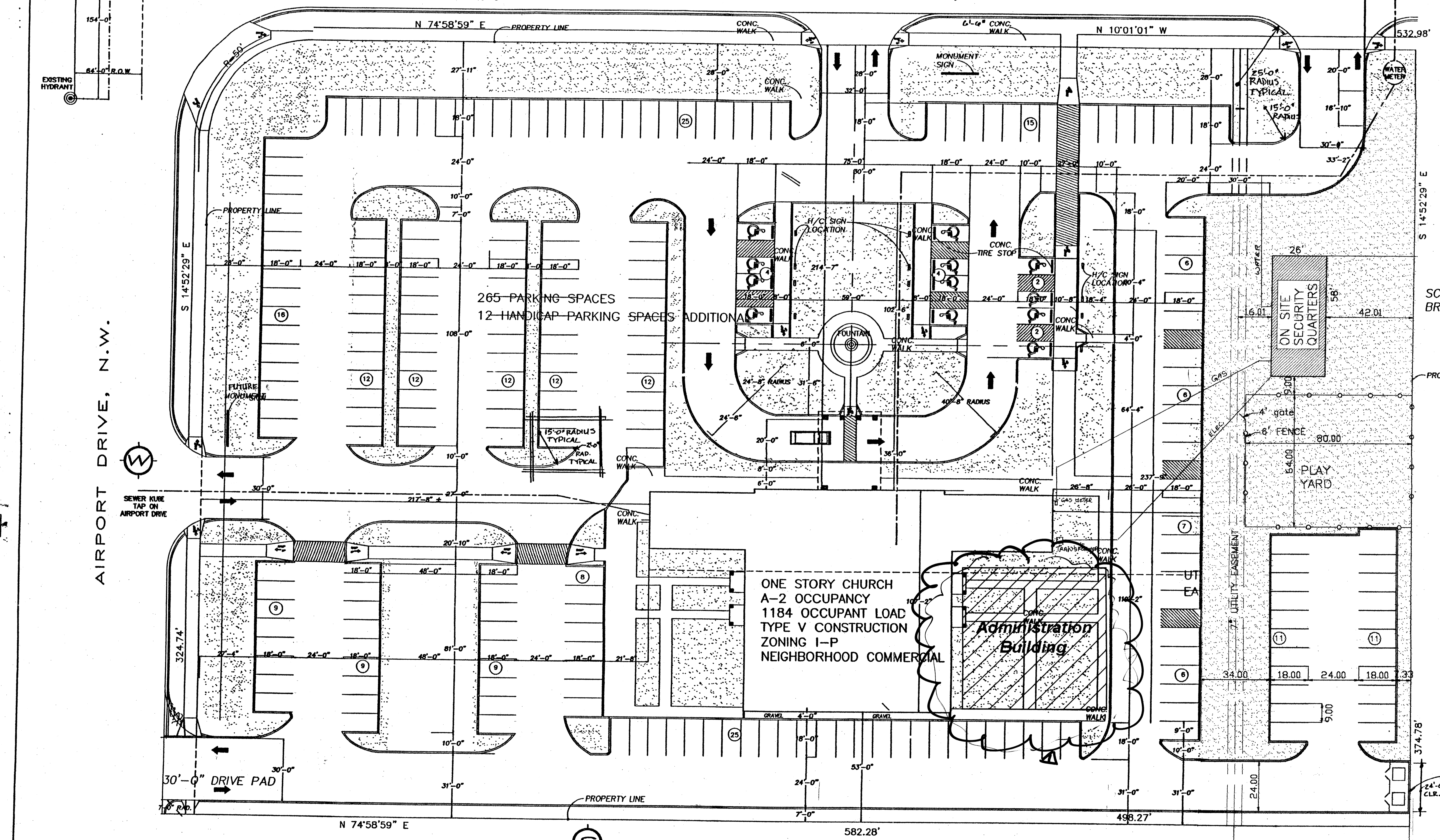

- ### GENERAL INFORMATION
- ALL RADIUS NOT SPECIFICALLY NOTED TO BE MIN. 25'-0" RADIUS.
  - LANDSCAPING INFORMATION AS PER LANDSCAPING PLAN
  - PROPERTY LINE AS INDICATED
  - CONCRETE WALK ON PUBLIC RIGHT OF WAY 4'-0" MIN. WIDTH
  - CURB, GUTTER & H/C RAMPS TO BE CONSTRUCTED PER CITY OF ALBUQUERQUE, STANDARD DETAIL DRAWING # 2426
  - ALL CURBING TO BE 8"
  - MINIMUM END ISLAND WIDTH TO BE 10'-0"
  - HANDICAP SIGNS TO BE INDUSTRY STANDARD, WITH SIZE AND LOCATION AS PER CITY, STATE AND NATIONAL REQUIREMENTS.

SCREENING ON EAST SIDE OF PROPERTY IS EXISTING BRICK PILASTERS W/WROUGHT-IRON RAILING



PROJECT # 1001426  
 DRB Application # 01450-01194

APPROVALS:

<i>James E. Caldwell PLANNING DEPARTMENT</i>	11/14/01 DATE
<i>William E. Caldwell DESIGN AND DEVELOPMENT, CIVIL PERS. &amp; LANDSCAPE</i>	9/3/01 DATE
<i>Roll D... TRAFFIC ENGINEERING</i>	9/25/01 DATE
<i>Bruce D. Bigham CITY ENGINEERING</i>	11/19/01 DATE
<i>Nancy... UTILITY DEVELOPMENT</i>	9/25/01 DATE

SCREENING ON SOUTH SIDE OF PROPERTY IS TO BE INSTALLED 3'-0" TO 5'-0" RETAINING WALL (CONCRETE), WITH CMU BLOCK STUCCO'D PILASTERS AND WOOD PANELS PAINTED TO MATCH COLOR OF CHURCH

### AMENDED SITE PLAN FOR BUILDING PERMIT

SCALE: 1" = 20'-0"

TRACT "A"  
 SOUTHSIDE FARMS  
 BERNALILLO COUNTY, NEW MEXICO

REFUSE SCREENING TO BE 6'-0" HT. CMU BLOCK WALL WITH STUCCO APPLIED ON EXTERIOR, WITH 6'-0" HT. PAINTED DOUBLE GATE THAT IS CAPABLE OF BEING LOCKED

PROJECT 1001426