

LOS VOLCANES RD. NW

64' R.O.W.

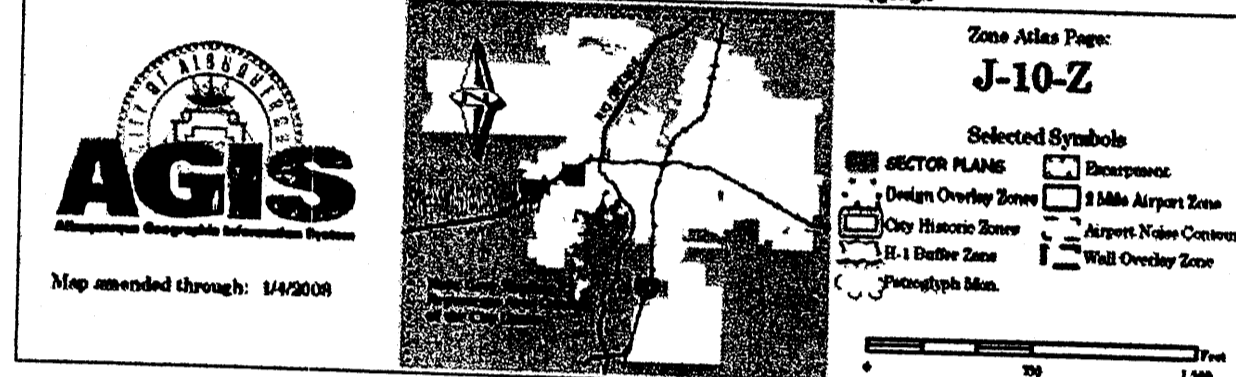
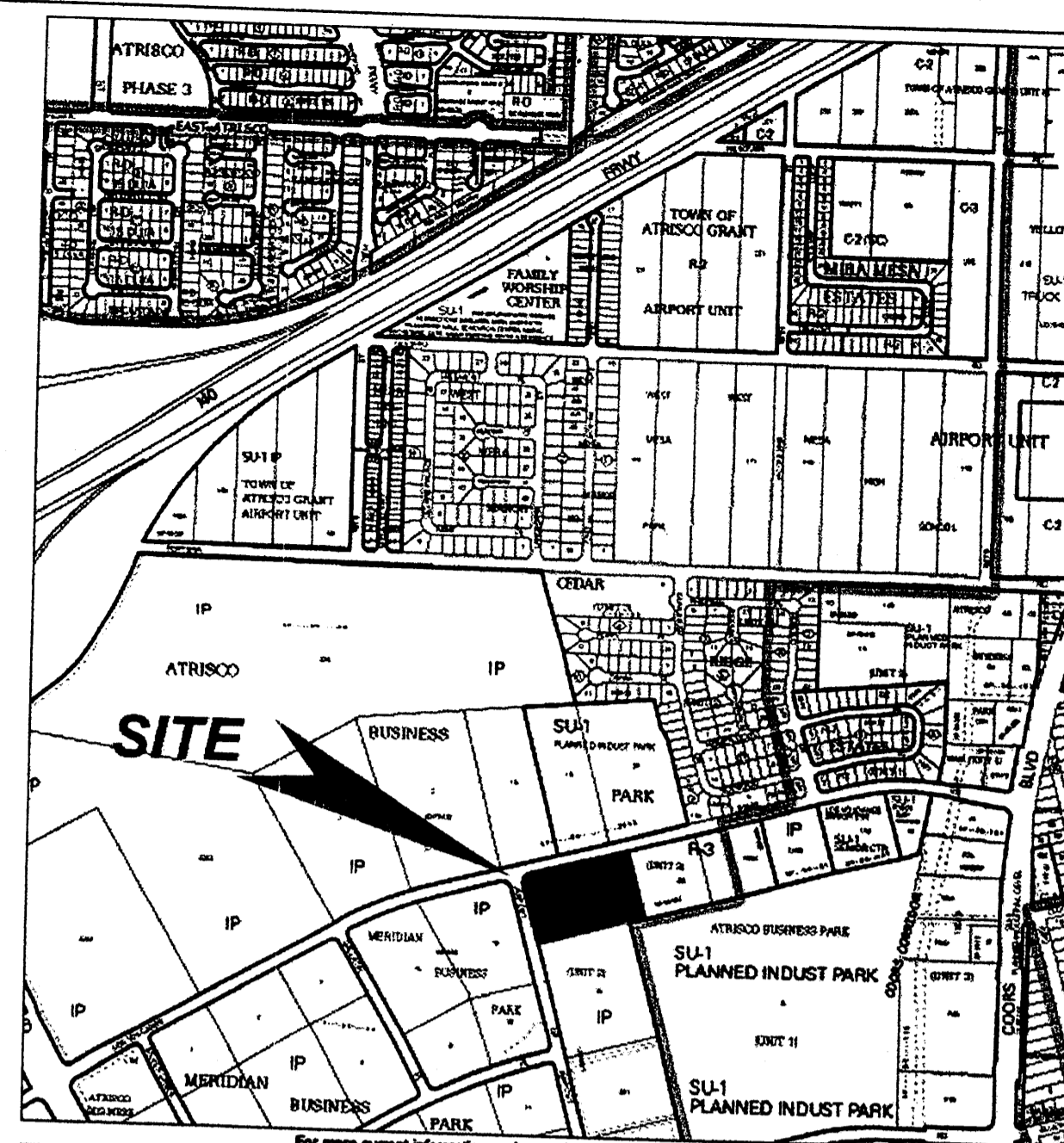
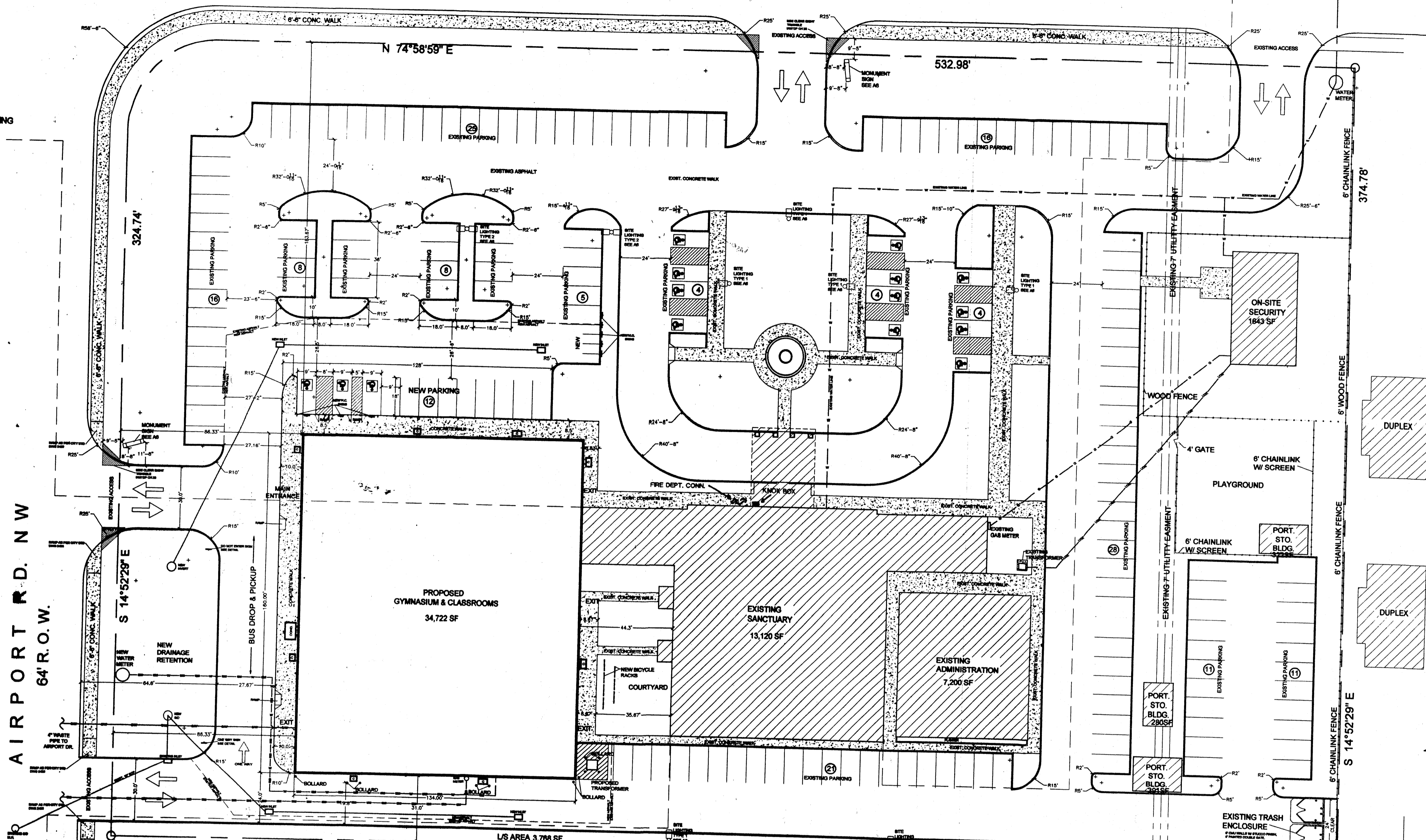

VICINITY MAP
1:900

EXISTING SITE PLAN
SCALE: 1" = 30'

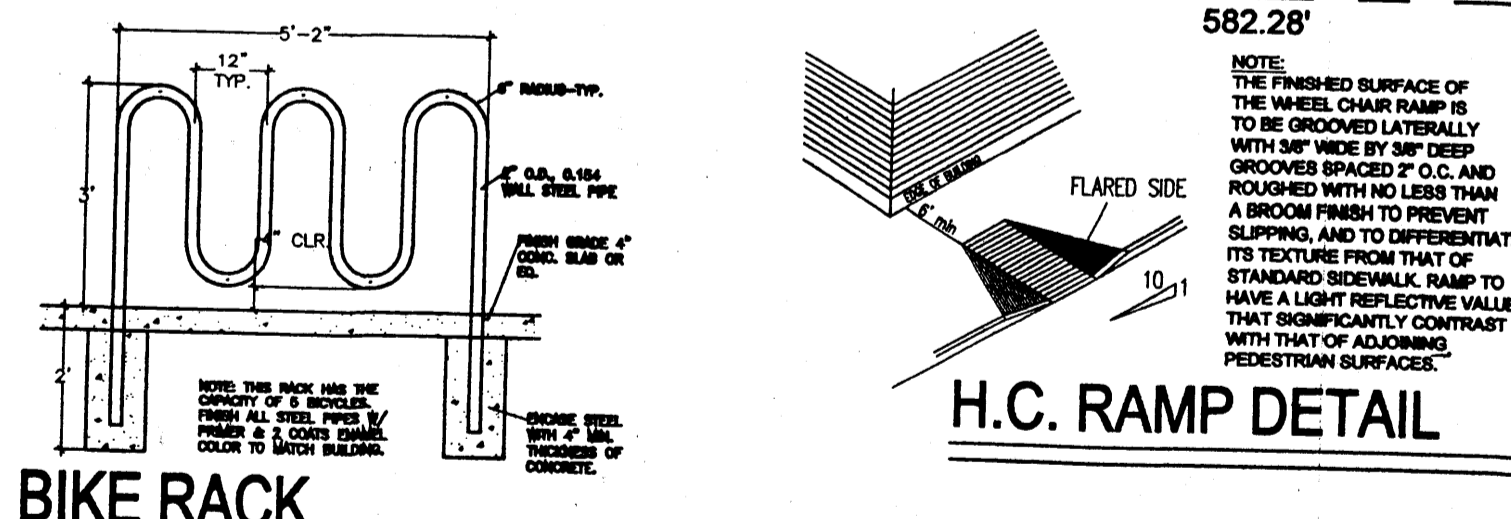
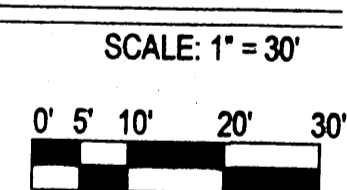

PARKING CALCULATIONS:
 EXISTING SCHOOL: 19 STAFF = 19 SPACES
 1 H.S. CLASSROOM = 3 SPACES
 EXISTING SANCTUARY: 8,850' OF PEW/ 30' = 295
 295 / 4 = 74 SPACES
 NEW BUILDING: 25 CLASSROOM STAFF = 25 SPACES
 (INCLUDING 2ND FL.)
 NEW PARKING REQUIRED = 121 SPACES
 (8 OF WHICH MUST BE H.C. ACCESSIBLE + 4 M.C. SPACES)
 EXISTING PARKING PROVIDED: 161 SPACES
 (12 OF WHICH ARE H.C. + 35 BICYCLE SPACES)

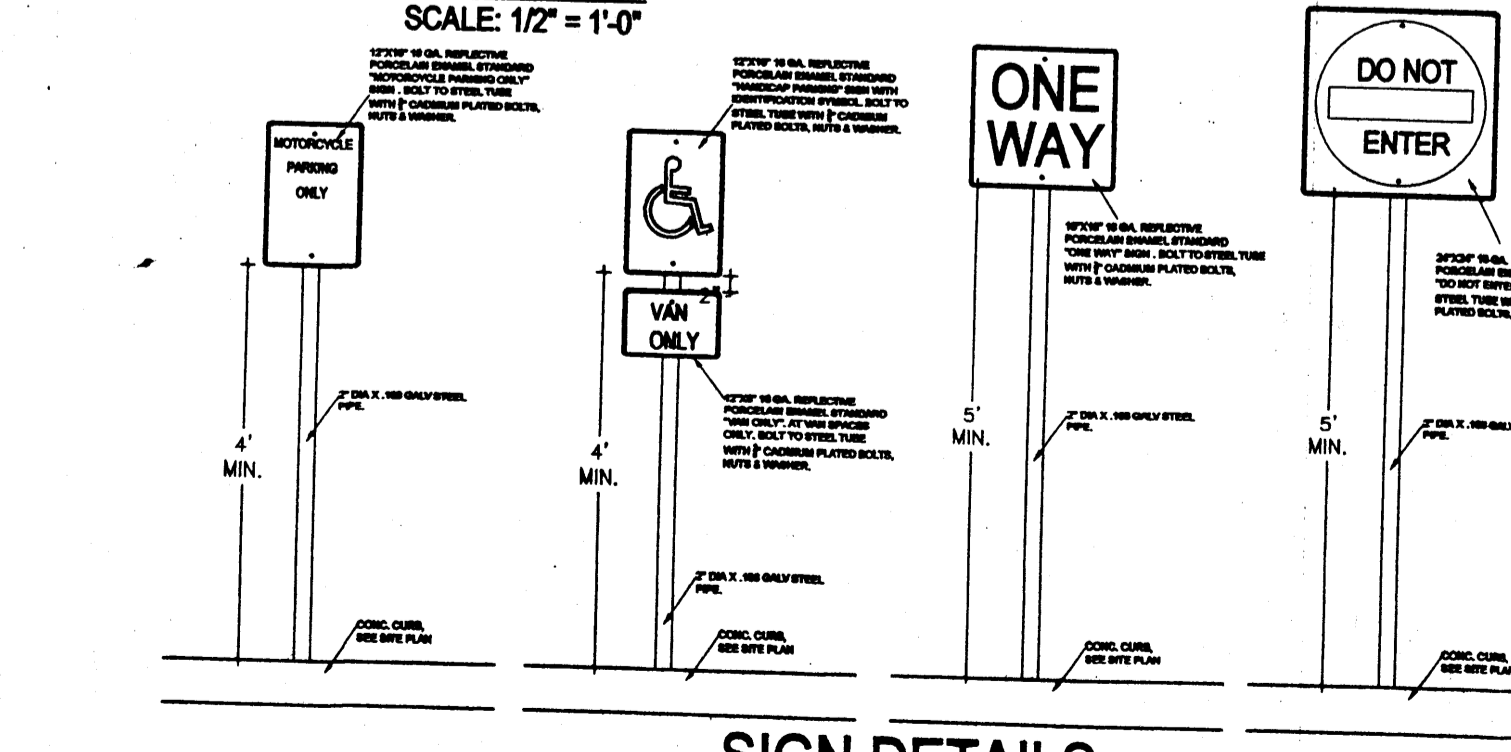
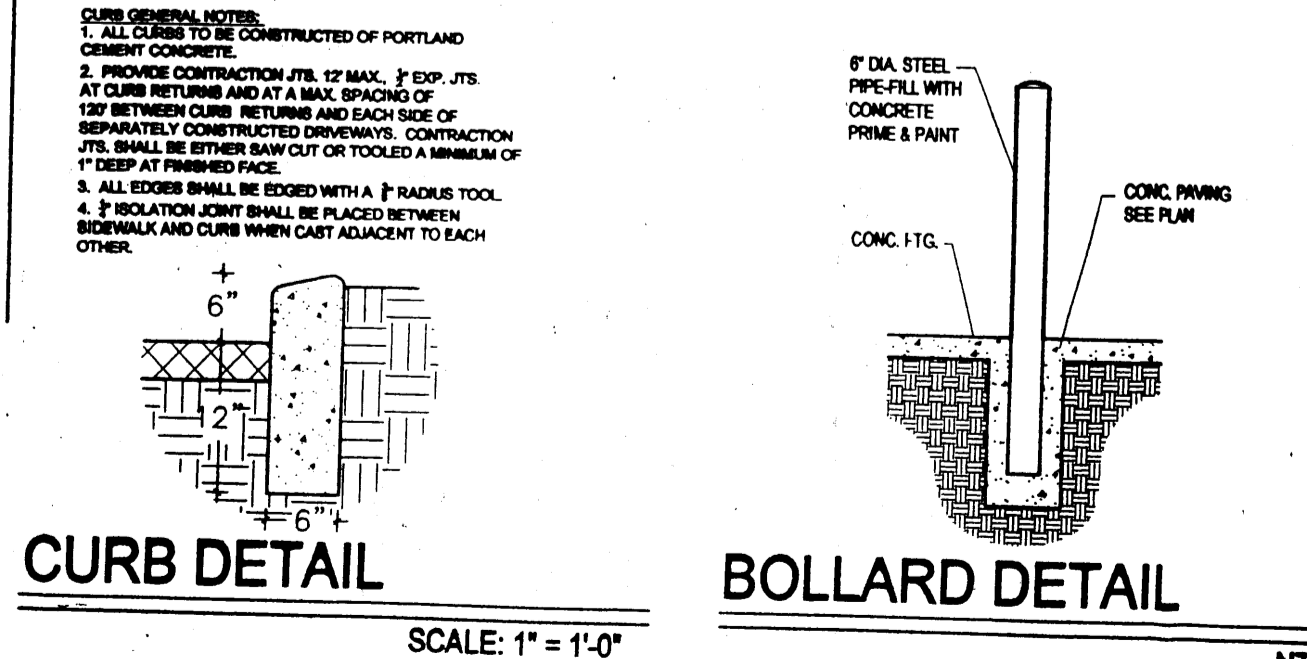
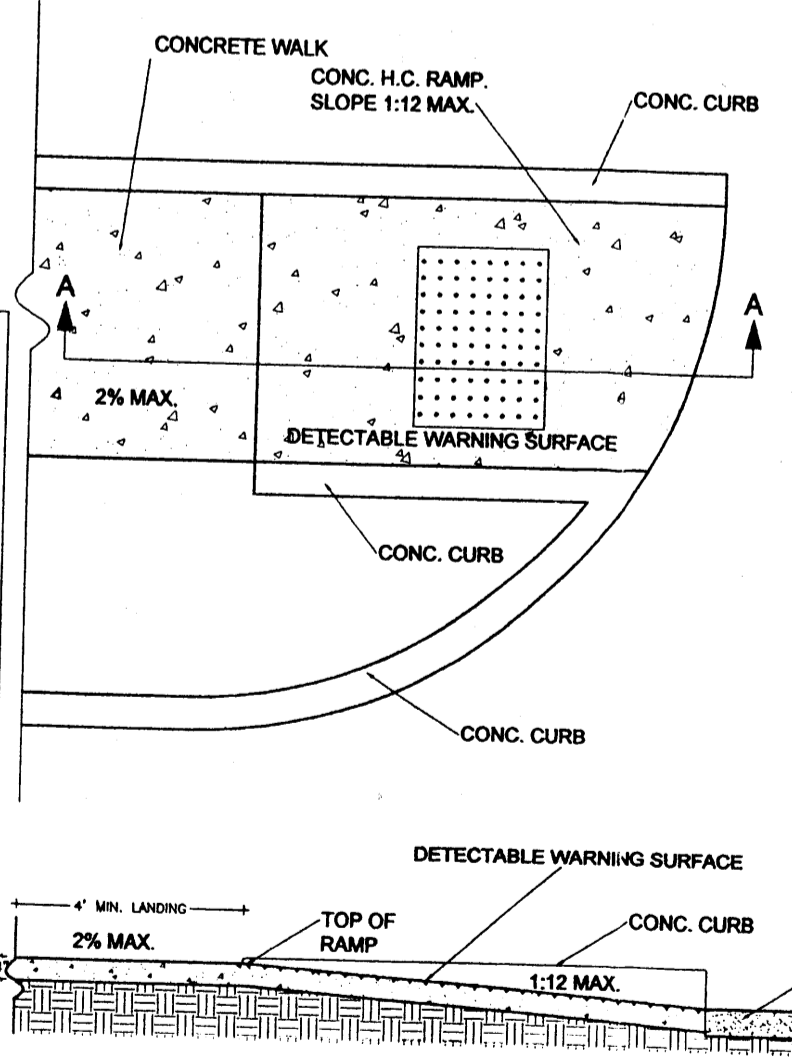

SCALE: 1" = 1'-0"

SCALE: 1/2" = 1'-0"

NOTES:
 1. THE SURFACE OF THE RAMP & SIDES SHALL HAVE A TRANSVERSE BROOMED SURFACE TEXTURE TOUGHER THAN THE SURROUNDING SIDEWALK.
 2. THE RAMP SHALL BE GROOVED IN A TRANSVERSE PATTERN WITH 1/2" GROOVES APPROX. 1-1/2' O.C. SEE SECTION A-A.
 3. THE BOTTOM OF THE RAMP SHALL HAVE A 3" LIP OF 45°.
 4. RAMP SIDE SLOPE VARIES UNIFORMLY FROM A MAXIMUM OF UP TO 10% AT CURB TO CONFORM WITH LONGITUDINAL SIDEWALK SLOPE ADJACENT TO TOP OF THE RAMP.
 5. CONSTRUCT PER A.D.A. STANDARDS.

UNIDIRECTIONAL H.C. RAMP
N.T.S.

SECTION A-A
 ALBUQUERQUE BUILDING & SAFETY
 NOV 07 2008
 U.B.C. PLAN CHECK SECTION
NEW LIFE
 BAPTIST CHURCH & ACADEMY

SIGNATURE BLOCK
 PROJECT NUMBER: 1001426
 APPLICATION NUMBER: 08DRB-70411
 IS AN INFRASTRUCTURE LIST REQUIRED? YES NO IF YES, THEN A SET OF APPROVED DRG PLANS WITH A WORK ORDER IS REQUIRED FOR ANY CONSTRUCTION WITH PUBLIC RIGHT-OF WAY OR FOR CONSTRUCTION OF PUBLIC IMPROVEMENTS.
 DRB SITE DEVELOPMENT PLAN APPROVAL:
 TRAFFIC ENGINEERING, TRANSPORTATION DIVISION 10-16-08 DATE
 ABCWUA 10-15-08 DATE
 Parks and Recreation Department 10/15/08 DATE
 City Engineer 10/15/08 DATE
 ENVIRONMENTAL HEALTH DEPT. (CONDITIONAL) DATE
 SOLID WASTE MANAGEMENT 9/16/08 DATE
 DRB CHAIRPERSON, PLANNING DEPARTMENT 11-5-08 DATE

REVISIONS:
 NEW LIFE BAPTIST CHURCH DATE: 9/15/08

garlan bryan architect
 GARLAN BRYAN, ARCHITECT
 2403 SAN MATEO BLVD., N.E.
 ALBUQUERQUE, NEW MEXICO
C-1 SITE PLAN
 STATE OF NEW MEXICO
 GARLAN BRYAN
 11-5-08
 No. 144
 ARCHITECT

1001426