

TREASURERS CERTIFICATION

This is to certify that taxes are current and paid on the following:

Bernalillo County Treasurer

Date

LEGAL DESCRIPTION

All of Lots 21-A, 22-A, 22-B, 23-A, 24-A and 24-B, Block 13, Emil Mann Addition as the same are shown and designated on the plat entitled "PLAT OF LOTS 21-A, 22-A, 22-B, 23-A, 24-A AND 24-B, BLOCK 13, EMIL MANN ADDITION", filed in the office of the County Clerk of Bernalillo County, New Mexico, on May 13, 2003, in Plat Book 2003C, Page 134.

Said parcel contains 0.6328 acre, more or less.

FREE CONSENT

SURVEYED and REPLATTED and now comprising, "PLAT OF LOT 21-A-1, BLOCK 13, EMIL MANN ADDITION (BEING A REPLAT OF LOTS 21-A, 22-A, 22-B, 23-A, 24-A AND 24-B, BLOCK 13, EMIL MANN ADDITION) SITUATE WITHIN SECTION 30, TOWNSHIP 10 NORTH, RANGE 4 EAST, NEW MEXICO PRINCIPAL MERIDIAN, CITY OF ALBUQUERQUE, BERNALILLO COUNTY, NEW MEXICO", with the free consent of and in accordance with the wishes and desires of the undersigned owner(s) and proprietor(s) thereof. Said owner(s) and proprietor(s) do hereby warrant that they hold among them, complete and indefeasible title in fee simple to the land subdivided. Said owner(s) and proprietor(s) do hereby consent to all of the foregoing and do hereby represent that they are so authorized to act.

OWNERS

Greater Albuquerque Housing Partnership

By:

ACKNOWLEDGMENT

STATE OF NEW MEXICO
COUNTY OF BERNALILLO SS

The foregoing instrument was acknowledged before me this _____ day of _____, 2015, by _____

Notary Public _____My commission expires _____

PLAT OF
LOT 21-A-1, BLOCK 13
EMIL MANN ADDITION
(BEING A REPLAT OF LOTS 21-A, 22-A, 22-B, 23-A, 24-A AND 24-B, BLOCK 13, EMIL MANN ADDITION)
SITUATE WITHIN
SECTION 30, TOWNSHIP 10 NORTH, RANGE 4 EAST
NEW MEXICO PRINCIPAL MERIDIAN
CITY OF ALBUQUERQUE
BERNALILLO COUNTY, NEW MEXICO
OCTOBER , 2015

PROJECT NUMBER:

PLAT APPROVAL

UTILITY APPROVALS:

Public Service Company of New Mexico

Date

New Mexico Gas Company

Date

Qwest Corporation d/b/a CenturyLink QC.

Date

Comcast

Date

CITY APPROVALS:

City Surveyor
Department of Municipal Development

Date

Real Property Division

Date

Environmental Health Department

Date

Traffic Engineering, Transportation Division

Date

ABCWUA

Date

Parks and Recreation Department

Date

AMAFCA

Date

City Engineer

Date

DRB Chairperson, Planning Department

Date

SURVEYORS CERTIFICATION

I, Russ P. Hugg, New Mexico Professional Surveyor Number 9750, hereby certify that this plat of survey was prepared from field notes of an actual ground survey performed by me or under my supervision, that it meets the Standards for Land Surveys in New Mexico as adopted by the New Mexico State Board of Registration for Professional Engineers and Professional Surveyors, that it meets the minimum requirements for surveys and monumentation of the Albuquerque Subdivision Ordinance, that it shows all easements of record, and that it is true and correct to the best of my knowledge and belief.

Russ P. Hugg
NMPS No. 9750
October 15, 2015

SURV TEK, INC.

Consulting Surveyors 8984 Valley View Drive, N.W. Albuquerque, New Mexico 87114

Phone: 505-897-3366
Fax: 505-897-3377

12 - B | 11 - B
EMIL MANN ADDITION
Filed June 25, 2001 in Volume 2001C, Folio 178

LOT 13
EMIL MANN ADDITION
Filed July 18, 1944 in Volume D, Folio 78C

PLAT OF
LOT 21-A-1, BLOCK 13
EMIL MANN ADDITION
(BEING A REPLAT OF LOTS 21-A, 22-A, 22-B, 23-A, 24-A
AND 24-B, BLOCK 13, EMIL MANN ADDITION)

SITUATE WITHIN

SECTION 30, TOWNSHIP 10 NORTH, RANGE 4 EAST
NEW MEXICO PRINCIPAL MERIDIAN
CITY OF ALBUQUERQUE
BERNALILLO COUNTY, NEW MEXICO

OCTOBER, 2015

Albuquerque City Survey Monument "7-K19"
New Mexico State Plane Coordinates,
Central Zone (NAD 83) as follows:
N = 1483044.082
E = 1483453.941
Datum: Alaska Albers, 0010°58.61"
Ground to grid factor = 0.999659513
Elevation = 5325.987 feet (NAVD88)

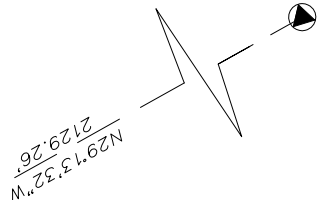

Existing 55.1' R/W

BELL AVENUE S.E.

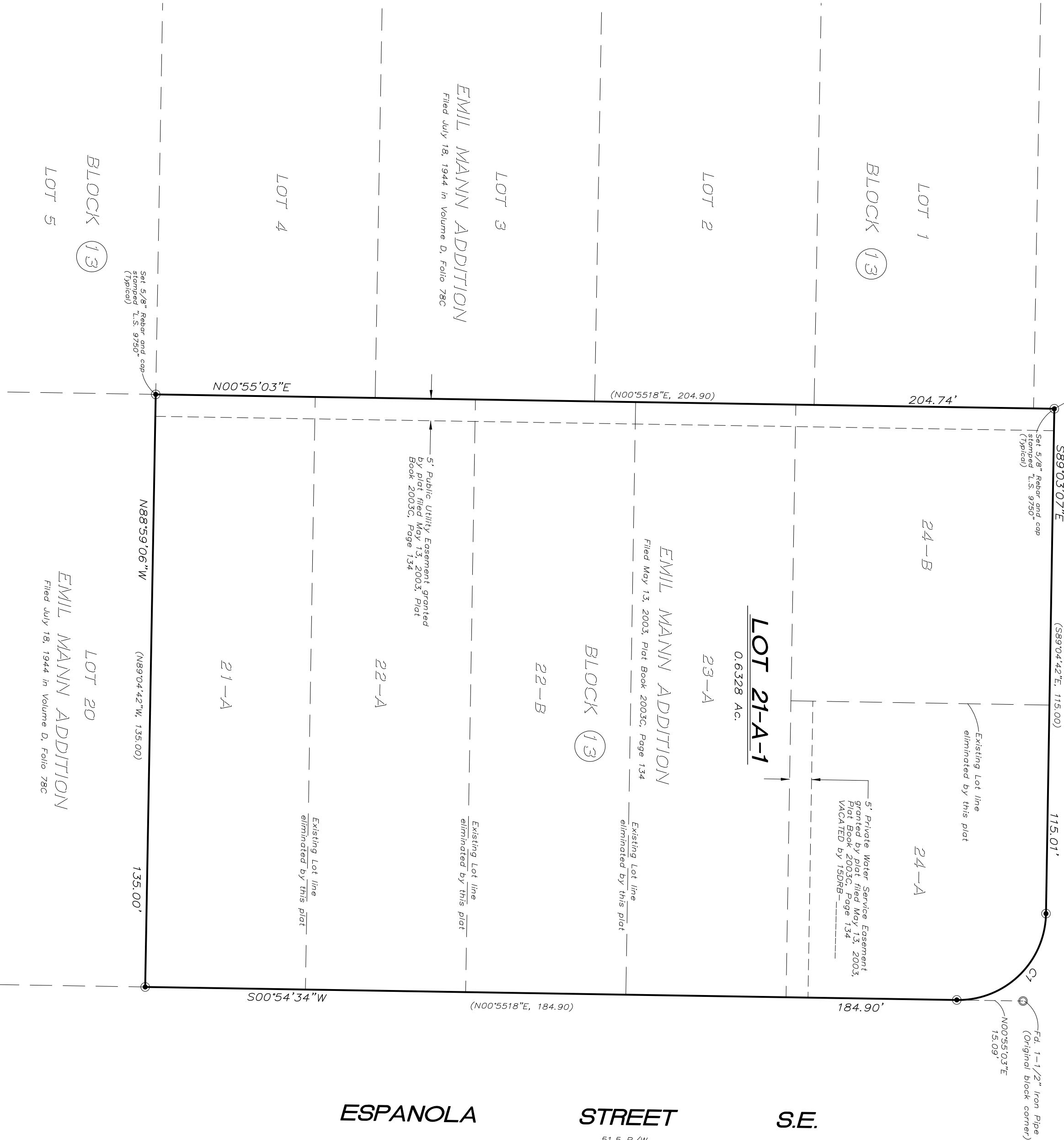

TRACT A
PLAZA FELIZ
Filed October 25, 2010 in Plat Book 2010C, Page 124

PUBLIC UTILITY EASEMENTS

PUBLIC UTILITY EASEMENTS shown on this plat are granted for the common and joint use of:

- Public Service Company of New Mexico ("PNM"), a New Mexico corporation, (PNM Electric) for installation, maintenance, and service of overhead and underground electrical lines, transformers, and other equipment and related facilities reasonably necessary to provide electrical services.
- New Mexico Gas Company for installation, maintenance, and service of natural gas lines, valves and other equipment and facilities reasonably necessary to provide natural gas services.
- Qwest Corporation d/b/a CenturyLink QC, for the installation, maintenance, and service of such lines, cable, and other related equipment and facilities reasonably necessary to provide communication services.
- Cable TV for the installation, maintenance, and service of such lines, cable, and other related equipment and facilities reasonably necessary to provide Cable services.

Included, is the right to build, rebuild, construct, reconstruct, locate, relocate, change, remove, replace, modify, renew, operate and maintain facilities for purposes described above, together with free access to, from, and over said easements, with the right and privilege of going upon, over and across adjoining lands of Grantor for the purposes set forth herein and with the right to utilize the right of way and easement to extend services to customers of Grantee, including sufficient working area space for electric transformers, with the right and privilege to trim and remove trees, shrubs or bushes which interfere with the purposes set forth herein. No building, sign, pool (aboveground or subsurface), hot tub, concrete or wood pool decking, or other structure shall be erected or constructed on said easements, nor shall any well be drilled or operated thereon. Property owners shall be solely responsible for correcting any violations of National Electrical Safety Code by construction of pools, decking, or any structures adjacent to or near easements shown on this plat.

Easements for electric transformer/switchgears, as installed, shall extend ten (10) feet in front of transformer/switchgear doors and five (5) feet on each side.

DISCLAIMER

In approving this plat, Public Service Company of New Mexico (PNM) and New Mexico Gas Company (NMGC) did not conduct a Title Search of the properties shown hereon. Consequently, PNM and NMGC do not waive or release any easement or easement rights which may have been granted by prior plat, replat or other document and which are not shown on this plat.

SECTION 14-14-4-7 PROHIBITION ON PRIVATE RESTRICTIONS ON THE INSTALLATION OF SOLAR COLLECTORS

"No property within the area of this plat shall at any time be subject to a deed restriction, covenant, or binding agreement prohibiting solar collectors from being installed on buildings or erected on the lots or parcels within the area of proposed plat. The foregoing requirement shall be a condition to approval of this

