

Current DRC Project No. _____

ORIGINAL

Figure 12
INFRASTRUCTURE LIST
 EXHIBIT 'A'
 TO SUBDIVISION IMPROVEMENTS AGREEMENT
 DEVELOPMENT REVIEW BOARD (D.R.B.) REQUIRED INFRASTRUCTURE LIST
 UNM GIBSON COMMERCIAL DISTRICT

Date Submitted: 11/8/11
 Date Site Plan for Bldg Permit Approved: _____
 Date Site Plan for Sub. Approved: _____
 Date Preliminary Plat Approved: 11-7-11
 Date Preliminary Plat Expires: 11-9-12
 DRB Project No. 1001925

Following is a summary of PUBLIC/PRIVATE Infrastructure required to be constructed or financially guaranteed for the above development. This listing is not necessarily a complete listing. During the SIA process and/or in the review of the construction drawings, if the DRC Chair determines that appurtenant items and/or unforeseen items have not been included in the Infrastructure listing, the DRC Chair may include those items in the listing and related financial guarantee. Likewise, if the DRC Chair determines that appurtenant or non-essential items can be deleted from the listing, those items may be deleted as well as the related portions of the financial guarantee. All such revisions require approval by the DRC Chair, the User Department and agent/owner. If such approvals are obtained, these revisions to the listing will be incorporated administratively. In addition, any unforeseen items which arise during construction which which are necessary to complete the project and which normally are the Subdivider's responsibility will be required as a condition of project acceptance and close out by the City.

SIA Sequence #	COA DRC Project #	Size	Type of Improvement	Location	From	To	Private Inspector	City Inspector	City Cnsr Engineer
PAVING									
		20' F-F EACH DIRECTION	1-12' LANE, 1-11' LANE, 1-6' BIKE LANE, IN EACH DIRECTION, MEDIAN C&G, STANDARD C&G, ARTERIAL PAVEMENT, 6' SIDEWALK (BOTH SIDES)	ALUMNI DRIVE	GIBSON BLVD	300' NORTH OF GIBSON PLUS TRANSITION	/	/	/
			SINGLE LANE ROUNDABOUT	INTERSECTION OF ALUMNI DRIVE AND VARSITY AVENUE			/	/	/
		18' F-F EACH DIRECTION	1-12' LANE, 1-6' BIKE LANE, IN EACH DIRECTION, MOUNTABLE MEDIAN C&G, STANDARD C&G, ARTERIAL PAVEMENT, 6' SIDEWALK (BOTH SIDES)	ALUMNI DRIVE	300' SOUTH OF ROUNDABOUT	TRACT 8 ENTRANCE	/	/	/
		36' F-F	2-12' LANES, 2-6' BIKE LANES, STANDARD C&G, ARTERIAL PAVEMENT, 6' SIDEWALK (BOTH SIDES)	ALUMNI DRIVE	TRACT 8 ENTRANCE	EXISTING TERMINUS OF WEST ROAD	/	/	/
		36' F-F	2-12' LANES, 2-6' BIKE LANES, STANDARD C&G, ARTERIAL PAVEMENT, 6' SIDEWALK (BOTH SIDES)	VARSAITY AVENUE	ROUNDABOUT (ALUMNI DRIVE)	UNIVERSITY BLVD	/	/	/
		12' FACE TO EDGE	75' NB LEFT TURN LANE WITH TRANSITION, MEDIAN C&G	ALUMNI DRIVE	NORTH PL OF TRACT 2	APPROX. 75' SOUTH OF NORTH PL OF TRACT 2	/	/	/
		12' FACE TO EDGE	100' NB LEFT TURN LANE WITH TRANSITION, MEDIAN C&G	UNIVERSITY BLVD	VARSAITY AVENUE	APPROX. 100' SOUTH OF VARSITY AVENUE	/	/	/
		12' FACE TO EDGE	150' SB RIGHT TURN LANE WITH TRANSITION, STANDARD C&G	UNIVERSITY BLVD	VARSAITY AVENUE	APPROX. 150' NORTH OF VARSITY AVENUE	/	/	/
		12' FACE TO EDGE	115' (OR MAX POSSIBLE) WB RIGHT TURN LANE WITH TRANSITION, STANDARD C&G	GIBSON BLVD	ALUMNI DRIVE	APPROX. 115' EAST OF ALUMNI DRIVE	/	/	/
		12' FACE TO EDGE	200' EB LEFT TURN LANE WITH TRANSITION, MEDIAN C&G	GIBSON BLVD	ALUMNI DRIVE	APPROX. 200' WEST OF ALUMNI DRIVE	/	/	/
		12' FACE TO EDGE	150' WB RIGHT TURN LANE WITH TRANSITION, STANDARD C&G	GIBSON BLVD	MULBERRY STREET	APPROX. 150' EAST OF MULBERRY STREET	/	/	/
		12' FACE TO EDGE	50' WB LEFT TURN LANE WITH TRANSITION, MEDIAN C&G	GIBSON BLVD	MULBERRY STREET	APPROX. 50' EAST OF MULBERRY STREET	/	/	/
		12' EDGE TO EDGE	RESTRIPE TO PROVIDE 2ND SB LEFT TURN LANE	UNIVERSITY BLVD	GIBSON BLVD	APPROX. 130' NORTH OF GIBSON BLVD	/	/	/
			6' SIDEWALK	UNIVERSITY BLVD	NORTH PL	SOUTH PL	/	/	/
			6' SIDEWALK	GIBSON BLVD	WEST PL	EAST PL	/	/	/
		53,000 CY	CUT VOLUME APPROX 12,000 CY, FILL VOLUME APPROX 42,000 CY EARTHWORK ALONG ALUMNI DRIVE AND VARSITY AVENUE				/	/	/

		PUBLIC WATER							
		12"	WATERLINE W/ NEC. VALVES FHS, MJS & RJS	ALUMNI DRIVE	EXISTING WATER LINE IN GIBSON BLVD.	EXISTING WATER LINE IN LOBO VILLAGE (CPN #568582)	/	/	/
		8"-10"	WATERLINE W/ NEC. VALVES FHS, MJS & RJS	VARSIY AVENUE	EXISTING WATER LINE IN UNIVERSITY BLVD.	100' EAST OF ALUMNI DRIVE	/	/	/
		SANITARY SEWER							
		8"-10"	SANITARY SEWER LINE W/ NEC. MHS & SERVICES	ALUMNI DRIVE	EXISTING SANITARY SEWER LINE IN GIBSON BLVD.	100' SOUTH OF ROUNDABOUT	/	/	/
		6"	SANITARY SEWER LINE W/ NEC. MHS & SERVICES	VARSIY AVENUE	100' WEST OF UNIVERSITY BLVD	ROUNDABOUT	/	/	/
		8"-10"	SANITARY SEWER LINE W/ NEC. MHS & SERVICES	ALUMNI DRIVE	ROUNDABOUT	800' NORTH TO EXISTING SANITARY SEWER MH	/	/	/
		STORM DRAIN							
		78"	RCP STORM DRAIN LINE W/ LATERALS, MH & INLETS	VARSIY AVENUE	UNIVERSITY BLVD	POINT OF CONNECTION TO EXISTING AT THE WEST SIDE OF ALUMNI DRIVE	/	/	/
		30"	RCP STORM DRAIN LINE W/ MH & INLETS	ALUMNI DRIVE	ROUNDABOUT	APPROX. 190' NORTH OF ROUNDABOUT	/	/	/
		36"	RCP STORM DRAIN LINE W/ MH & INLETS	ALUMNI DRIVE	ROUNDABOUT	APPROX. 225' SOUTH OF ROUNDABOUT	/	/	/
		42"	RCP STORM DRAIN LINE W/ MH & INLETS	ALUMNI DRIVE	20' NORTH OF THE NORTHWEST CORNER OF TRACT 8	APPROX. 120' SOUTH OF THE NORTHWEST CORNER OF TRACT 8	/	/	/
		36"	RCP STORM DRAIN LINE W/ LATERALS, MH & INLETS	ALUMNI DRIVE	APPROX. 120' SOUTH OF THE NORTHWEST CORNER OF TRACT 8	APPROX. 330' SOUTH OF THE NORTHWEST CORNER OF TRACT 8	/	/	/
		48"	RCP STORM DRAIN LINE W/ MH & INLETS	APPROX. 260' SOUTH OF SUNSHINE TERRACE AVENUE	ALUMNI DRIVE	SOUTH DIVERSION CHANNEL	/	/	/
			STORM DRAIN JUNCTION BOX OR MANIFOLD	WEST OF UNIVERSITY BLVD	APPROX. 80' SOUTH OF VARSIY AVENUE		/	/	/
			DEMO OF EXISTING CONCRETE CHANNEL	GENIEVA'S ARROYO	UNIVERSITY BLVD	TERMINUS OF CONCRETE CHANNEL APPROX. 740' WEST OF UNIVERSITY BLVD	/	/	/
			DEMO OF EXISTING 48" STORM DRAIN	NORTH SIDE OF GENIEVA'S ARROYO	UNIVERSITY BLVD	EXISTING AMAFCA CONCRETE BAFFLE RUNDOWN	/	/	/
			DEMO OF EXISTING 64" STORM DRAIN	EXIST. EASEMENT ON TRACT 1	EXISTING AMAFCA CONCRETE BAFFLE RUNDOWN	GIBSON BLVD	/	/	/
			WATER QUALITY MANHOLE	NEAR DOWNSTREAM TERMINUS OF 78" STORM DRAIN			/	/	/
			WATER QUALITY MANHOLE	NEAR DOWNSTREAM TERMINUS OF 48" STORM DRAIN			/	/	/
			ENERGY DISSIPATION DEVICE	AT DOWNSTREAM TERMINUS OF 78" STORM DRAIN			/	/	/
							/	/	/
		MISC							
			TRAFFIC SIGNAL	GIBSON BLVD AND ALUMNI DRIVE			/	/	/
			LOMR FOR GENIEVA'S ARROYO FLOODPLAIN (FINANCIAL GUARANTEE AMOUNT = \$40,000) THE FINANCIAL GUARANTEE WILL NOT BE RELEASED UNTIL THE LOMR IS APPROVED BY FEMA				/	/	/

SIA Sequence #	COA DRG Project #	Size	Type of Improvement	Location	From	To	Private Inspector	City Inspector	City Cnst Engineer
△		10' ASPHALT TRAIL	10' MULTI-USE ASPHALT TRAIL WITH BUFFER PER DPM	THROUGH PLATTED AREA	UNIVERSITY BLVD	SOUTH DIVERSION CHANNEL	/	/	/
△		10' ASPHALT TRAIL	10' MULTI-USE ASPHALT TRAIL WITH BUFFER PER DPM	SOUTH DIVERSION CHANNEL RIGHT OF WAY	NORTH EDGE OF TRACT 8	GIBSON BLVD SE	/	/	/
							/	/	/

AGENT/OWNER		DEVELOPMENT REVIEW BOARD MEMBER APPROVALS			
BRIAN C. PATTERSON PREPARED BY:	11/8/2011 DATE	<i>[Signature]</i> DRB CHAIR	11-9-11 DATE	<i>Carol S. Dumont</i> PARKS & RECREATION SERVICES Recreation	11-9-11 DATE
BOHANNAN HUSTON INC FIRM:		<i>[Signature]</i> TRANSPORTATION DEVELOPMENT	11-09-11 DATE	<i>Arthur G. Chase</i> CITY ENGINEER	11-9-11 DATE
<i>[Signature]</i> SIGNATURE		<i>[Signature]</i> ABCWUA	11/09/11 DATE		
MAXIMUM TIME ALLOWED TO CONSTRUCT IMPROVEMENTS WITHOUT A DRB EXTENSION	ENGINEER'S CERTIFICATION OF THE GRADING PLAN IS REQUIRED FOR RELEASE OF THE SIA AND FINANCIAL GUARANTEE				DATE

DESIGN REVIEW COMMITTEE REVISIONS				
REVISION	DATE	DRG CHAIR	USER DEPARTMENT	AGENT/OWNER
△	06/20/2023 7/7/2023	<i>[Signature]</i>	Cheryl Somerfeldt, Parks & Recreation	<i>[Signature]</i>

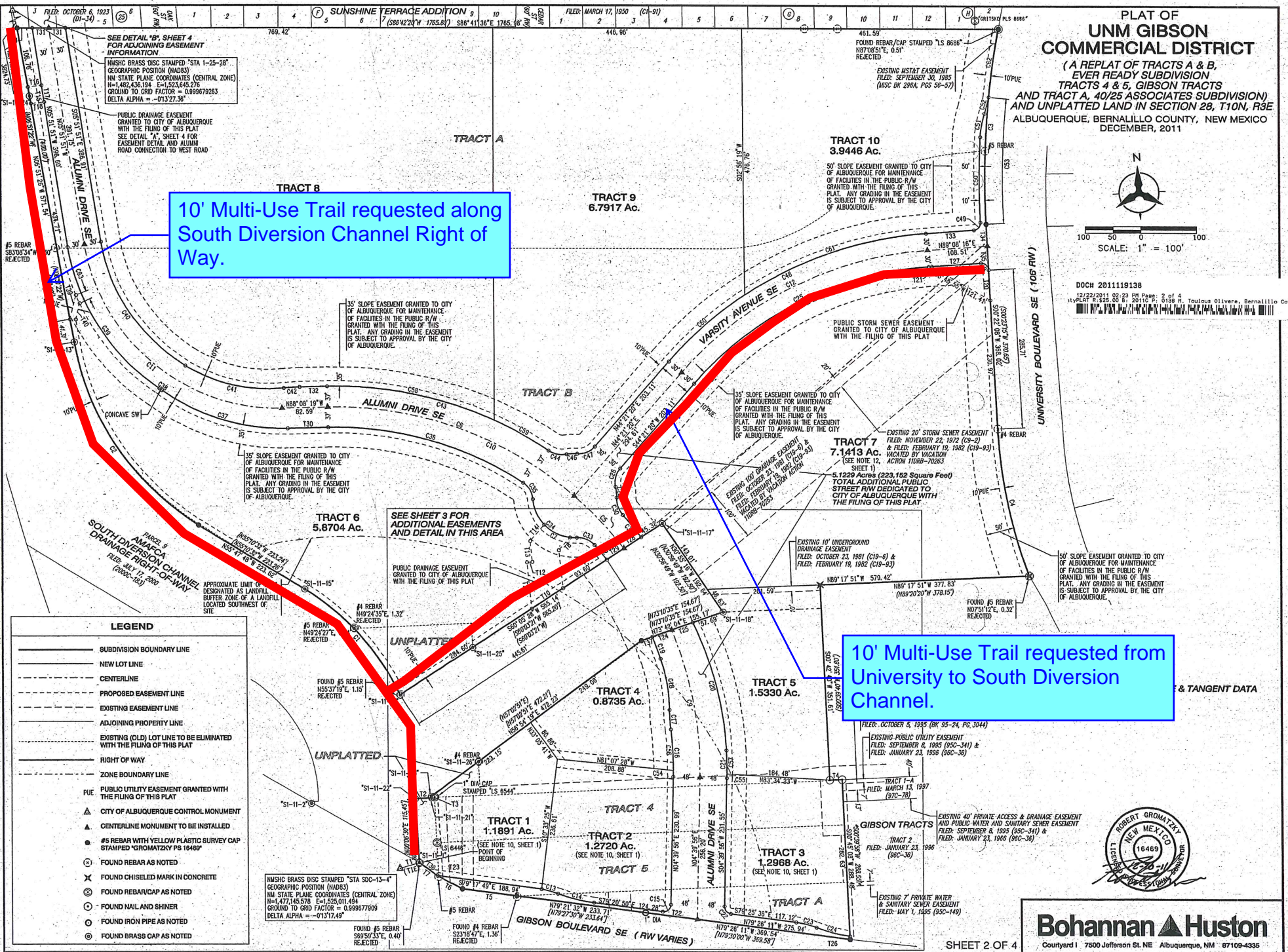

PLAT OF
**UNM GIBSON
 COMMERCIAL DISTRICT**
 (A REPLAT OF TRACTS A & B,
 EVER READY SUBDIVISION
 TRACTS 4 & 5, GIBSON TRACTS
 AND TRACT A, 40/25 ASSOCIATES SUBDIVISION)
 AND UNPLATTED LAND IN SECTION 28, T10N, R3E
 ALBUQUERQUE, BERNALILLO COUNTY, NEW MEXICO
 DECEMBER, 2011

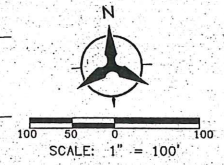

DOCH 2011119138
 12/22/2011 02:23 PM Page 2 of 4
 PLAT # 16469 03/17/2012 P. Toulous Oliveira, Bernalillo Co

10' Multi-Use Trail requested along
 South Diversion Channel Right of
 Way.

10' Multi-Use Trail requested from
 University to South Diversion
 Channel.

LEGEND

- SUBDIVISION BOUNDARY LINE
- NEW LOT LINE
- CENTERLINE
- - - PROPOSED EASEMENT LINE
- - - EXISTING EASEMENT LINE
- - - ADJOINING PROPERTY LINE
- - - EXISTING (OLD) LOT LINE TO BE ELIMINATED WITH THE FILING OF THIS PLAT
- - - RIGHT OF WAY
- - - ZONE BOUNDARY LINE
- PUE PUBLIC UTILITY EASEMENT GRANTED WITH THE FILING OF THIS PLAT
- ▲ CITY OF ALBUQUERQUE CONTROL MONUMENT
- CENTERLINE MONUMENT TO BE INSTALLED
- #5 REBAR WITH YELLOW PLASTIC SURVEY CAP STAMPED "GROMATZKY P8 16469"
- ⊙ FOUND REBAR AS NOTED
- ⊗ FOUND CHISELED MARK IN CONCRETE
- ⊙ FOUND REBAR/CAP AS NOTED
- ⊙ FOUND NAIL AND SHINER
- ⊙ FOUND IRON PIPE AS NOTED
- ⊙ FOUND BRASS CAP AS NOTED

NHSC BRASS DISC STAMPED "STA 500-13-4
 GEOGRAPHIC POSITION (NAD83)
 NAD STATE PLANE COORDINATES (CENTRAL ZONE)
 N=1,477,145.578 E=1,525,011.484
 GROUND TO GRID FACTOR = 0.999577909
 DELTA ALPHA = -01317.49"

Bohannon & Huston
 Surveyors
 16469
 Courtyard I 7500 Jefferson St. NE Albuquerque, NM 87110-4335