

PRELIMINARY PLAT APPROVED BY DRB 01/31/06

3051 TWIN OAKS DR. NW ALBUQUERQUE, NM 87107 CARE GIVERS OF ALBUQUERQUE Assisted Living Homes LLC 2739 Foothill Rd. SW ALBUQUERQUE, NM 87105

LOT B - BLOCK 0000 WEST RIDGE UNIT 1 ALBUQUERQUE, NM 101006003003032702 CURRENT ZONING: SU-1, C-1 AND IP ZONE ATLAS PAGE: G-10 APPLICABLE CODE: 2003 IBC TOTAL LOT AREA: (1.5073 AC) 68,400 S.F. BUILDING FOOTPRINT AREA: 16,733 S.F. NET LOT AREA: 51,667 S.F. PAVED AREA: 24,007 S.F. LANDSCAPE AREA: 27,660 S.F. LANDSCAPE % NET LOT AREA: 53 % LANDSCAPE TO PAVED AREA RATIO: 1 : 1.3 REQUIRED PARKING: 23 SPACES NURSING HOME PARKING: 1 SPACE PER 2 BEDS 45 BEDS / 2 = 23 SPACES PARKING PROVIDED: 24 SPACES REQUIRED H.C. PARKING: 1 SPACES H.C. PARKING PROVIDED: 3 SPACES BICYCLE PARKING PROVIDED: 5 SPACES

GENERAL NOTES

- 1. VERIFY SITE UTILITY ROUTING AND NEW UTILITY CONNECTIONS WITH UTILITY PROVIDERS
2. CURBS DIMENSIONED TO FACE OF CURB UNO.
3. PATCH & REPAIR OR REPLACE EXISTING CURB & GUTTER ALONG STREET FRONTAGES AS NECESSARY IN COORDINATION W/ DRIVEWAY CONSTRUCTION
4. VERIFY ALL NEW DRIVEWAY REQ.'S W/ CITY OF ALBUQUERQUE STANDARDS
5. SITE LIGHTING LIGHTING TO BE PROVIDED ON BUILDING FACADES TO BE CUT-OFF TYPE ANGLED TO BE NON-INTRUSIVE TO ADJACENT PROPERTIES AND RIGHT-OF-WAYS.

TWIN OAKS ASSISTED LIVING FACILITY 3051 TWIN OAKS DR ALBUQUERQUE NM



1600 RIO GRANDE NW ALBUQUERQUE NEW MEXICO 87104 505 246 0870 fax 505 246 0437

Site Plan For Building Permit

REVISIONS

ENGINEER

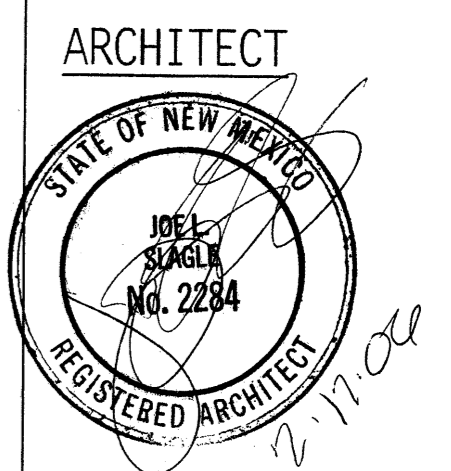

DATE 2-7-06 SHEET C1

SIGNATURE BLOCK with fields for PROJECT NUMBER, APPLICATION NUMBER, TRAFFIC ENGINEERING, UTILITIES DEVELOPMENT, PARKS AND RECREATION, CITY ENGINEER, ENVIRONMENTAL HEALTH DEPT., SOLID WASTE MANAGEMENT, and DRB CHAIRPERSON.

APPROVED 924-3611 HYDRANT(S) ONLY FILED 2-18-06 SIGNATURE & DATE V.B. COUST (SPK) 16,733 SQFT

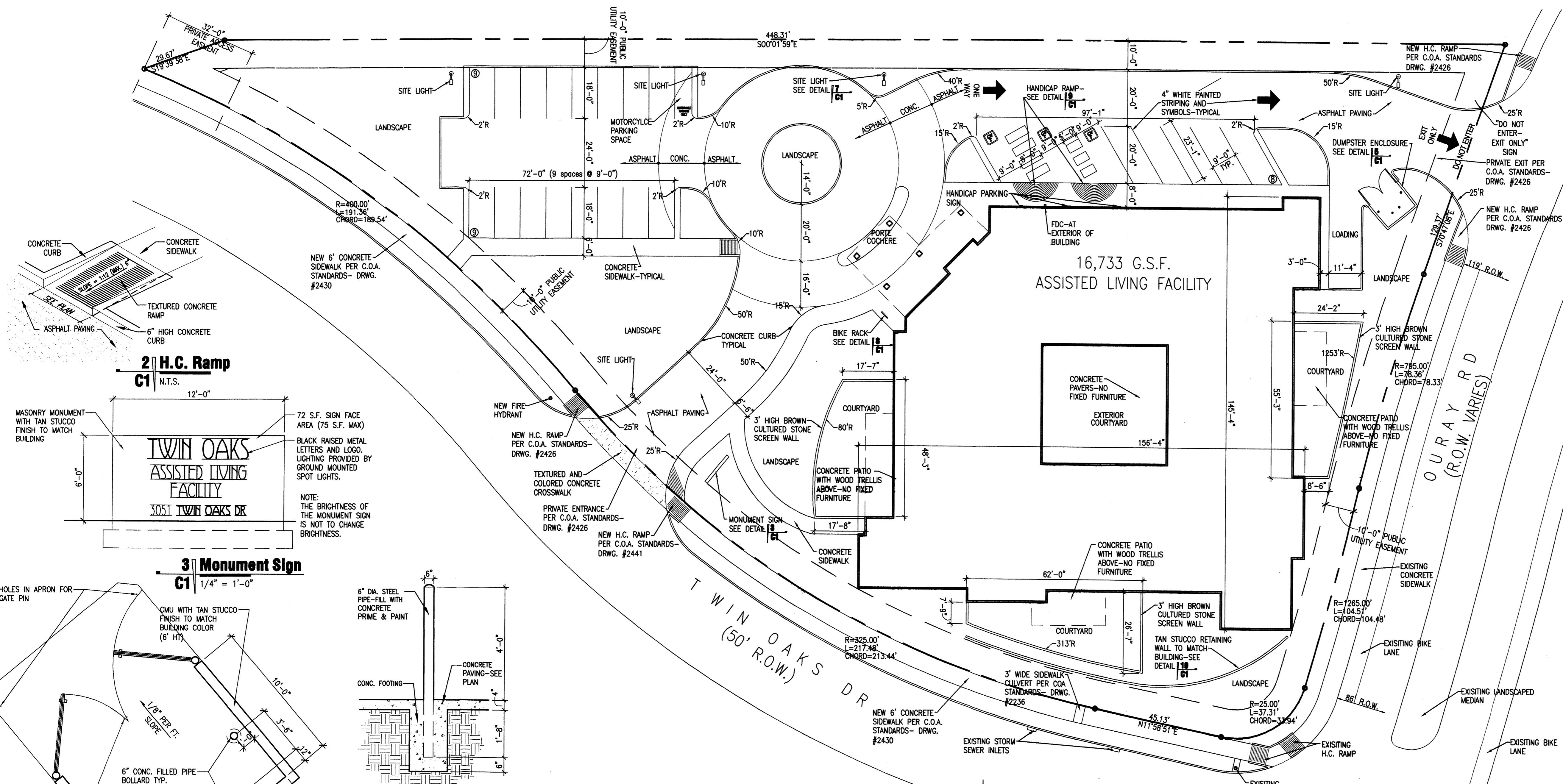
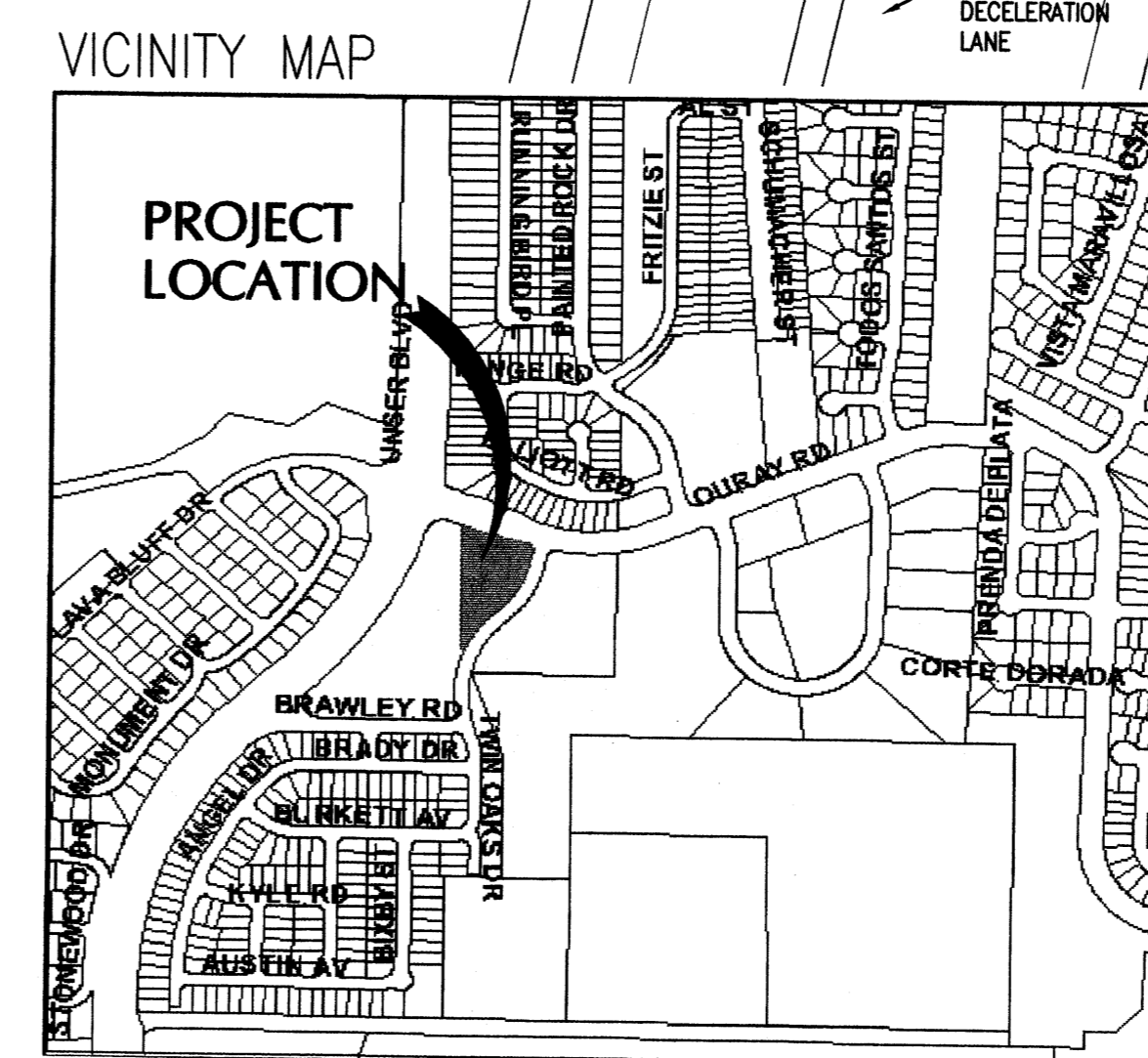

1] Site Plan C1 1" = 20'-0"

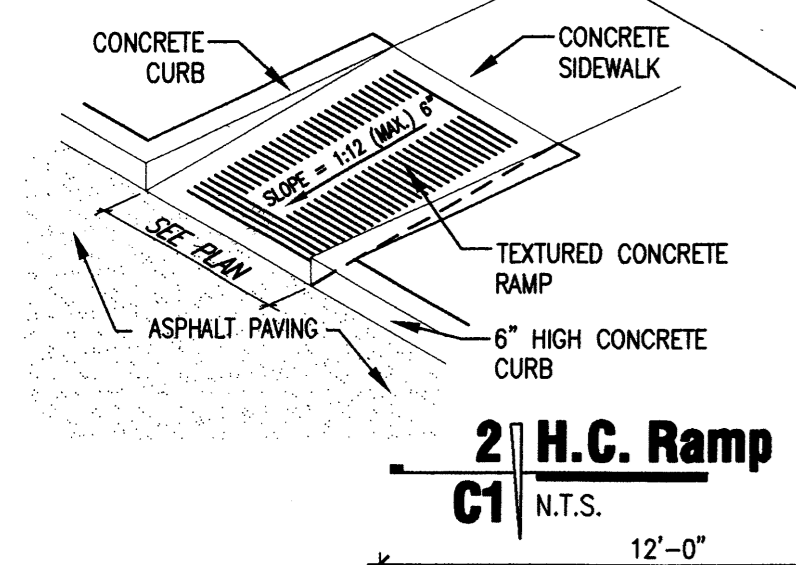

2] H.C. Ramp C1 N.T.S.

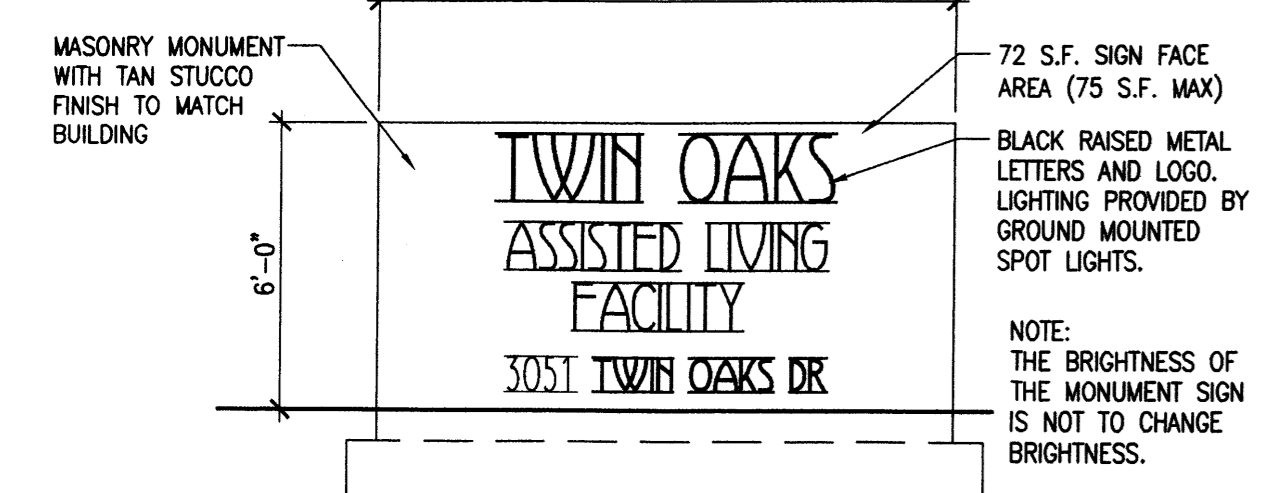

3] Monument Sign C1 1/4" = 1'-0"

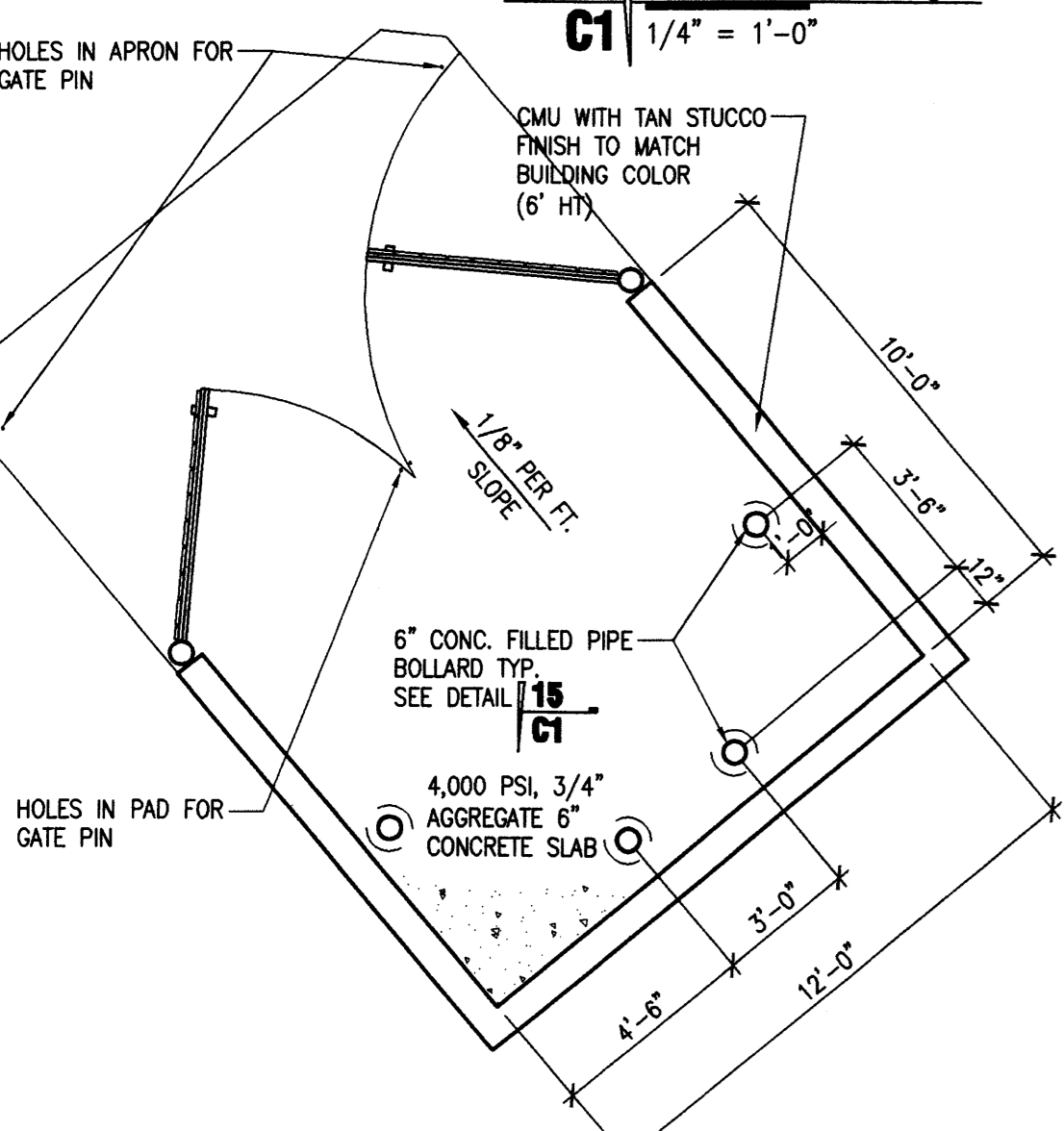

4] Pipe Bollard C1 1/2" = 1'-0"

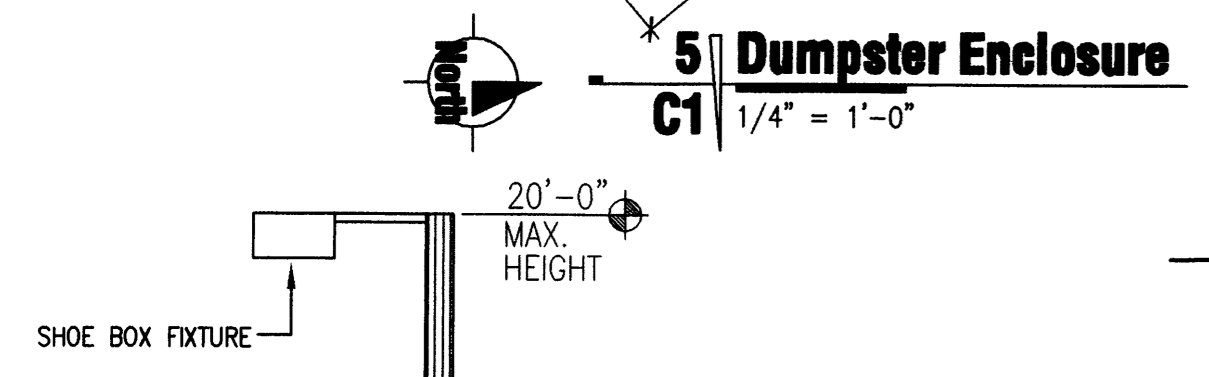

5] Dumpster Enclosure C1 1/4" = 1'-0"

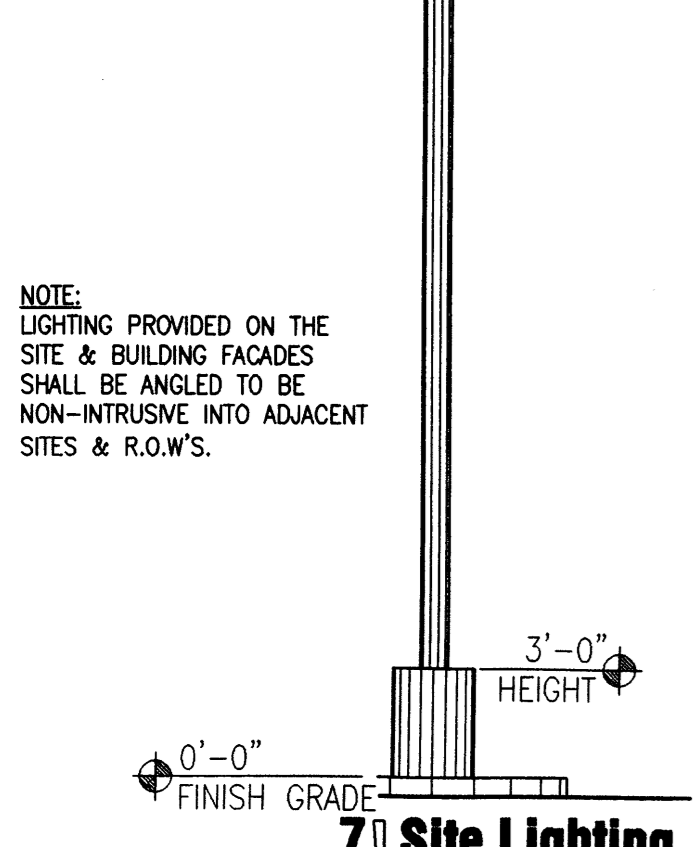

7] Site Lighting C1 1/4" = 1'-0"

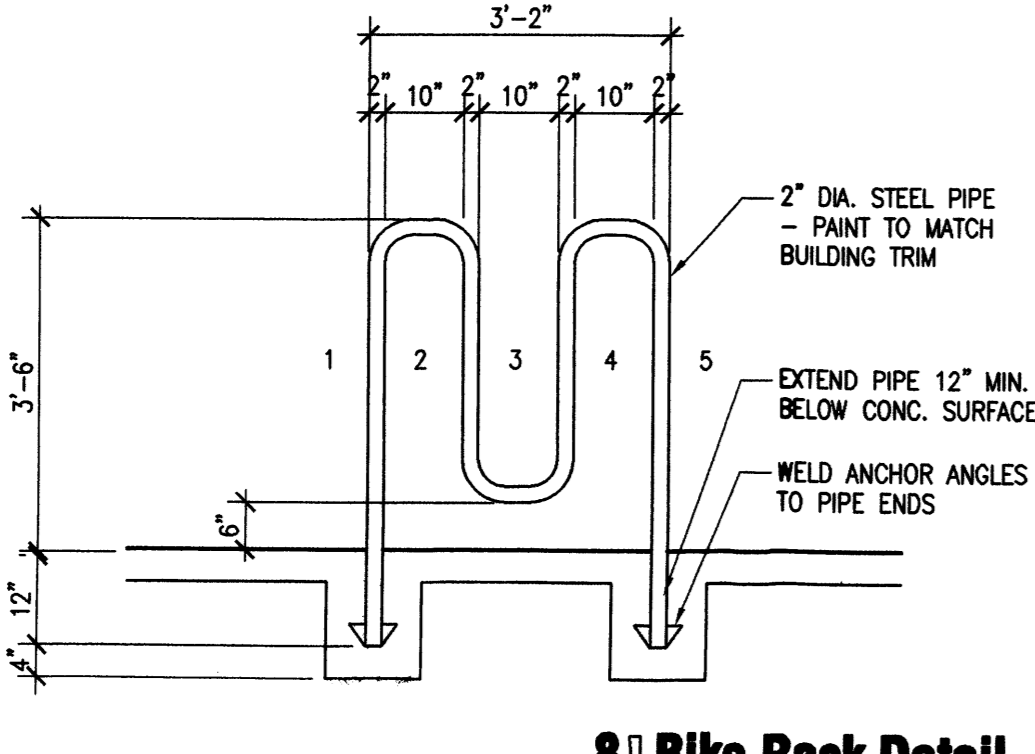

8] Bike Rack Detail C1 1/2" = 1'-0"

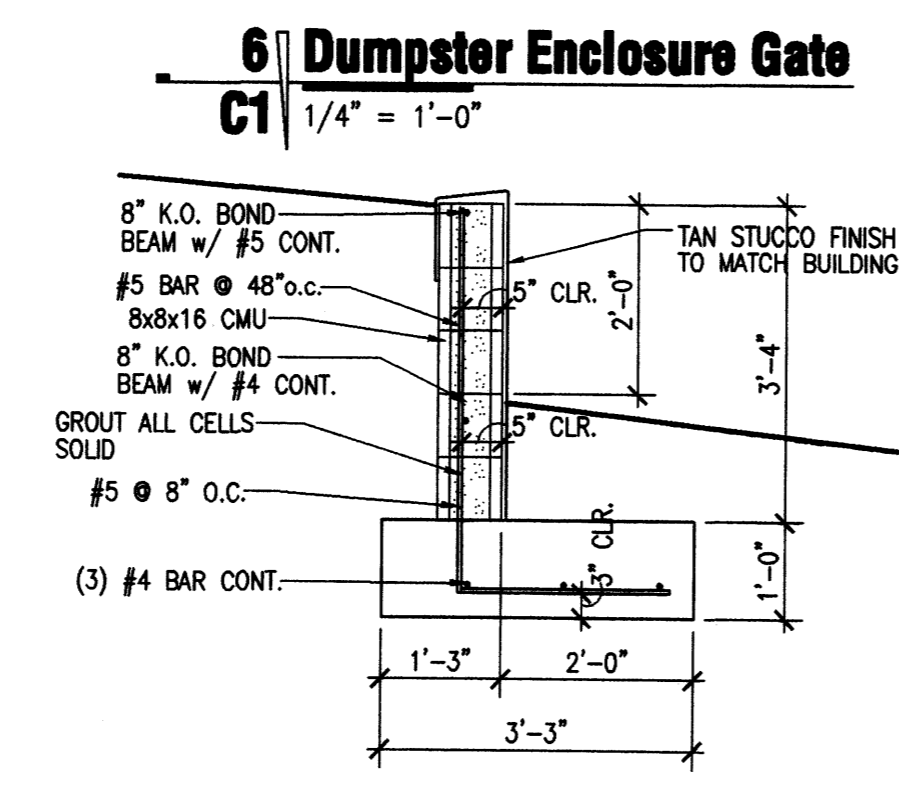

6] Dumpster Enclosure Gate C1 1/4" = 1'-0"

10] Retaining Wall Detail C1 1/2" = 1'-0"

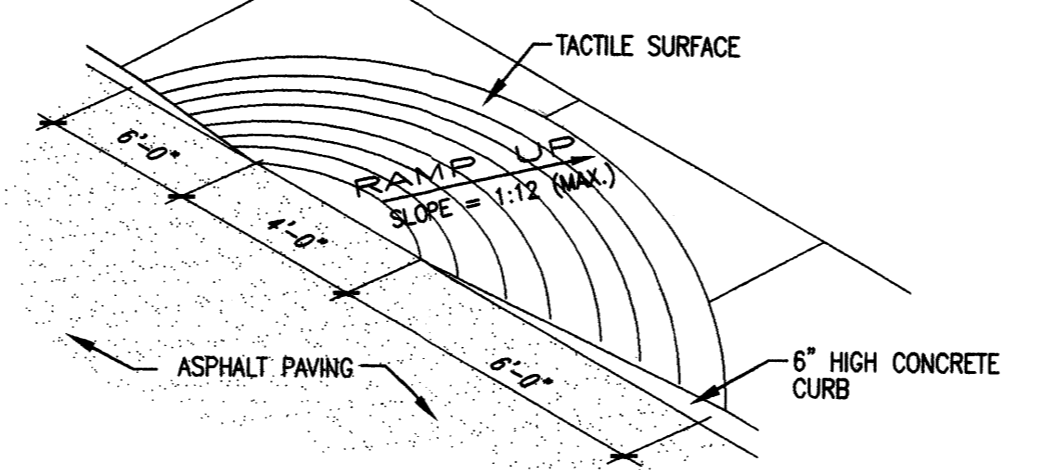

9] H.C. Ramp C1 N.T.S.



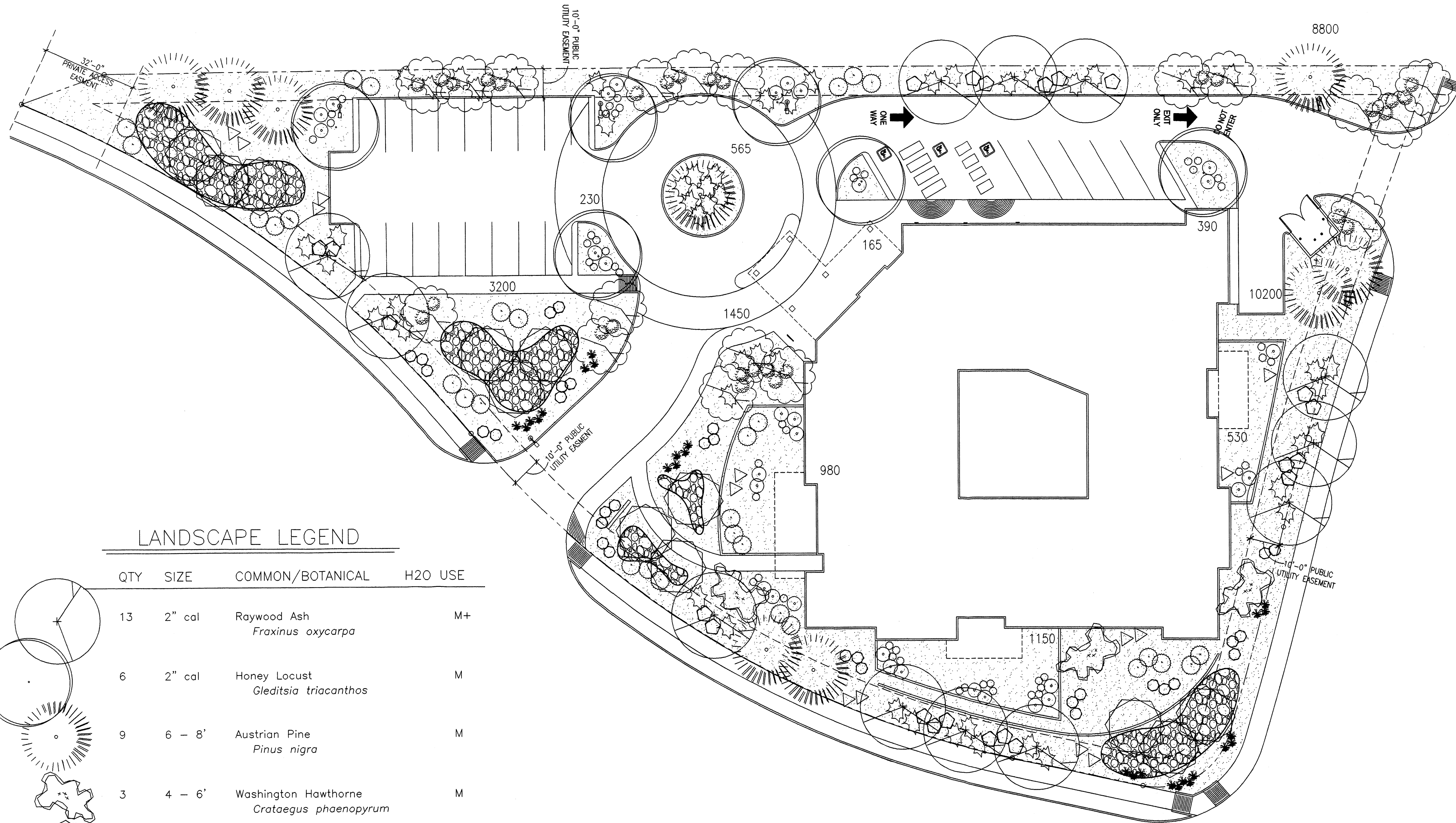

**LANDSCAPE CALCULATIONS**

TOTAL LOT AREA (sf)	68,400
TOTAL BUILDING AREA (sf)	16,733
NET LOT AREA (sf)	51,667
LANDSCAPE REQUIREMENT (%)	15
TOTAL LANDSCAPE REQUIRED (sf)	7,750
TOTAL LANDSCAPE PROVIDED (sf)	27560

\*ALL AREAS DESIGNATED FOR LANDSCAPING TO BE OF PERVIOUS MATERIALS AND ALL OTHER AREAS NOT DESIGNATED FOR LANDSCAPING TO BE IMPERVIOUS MATERIALS.

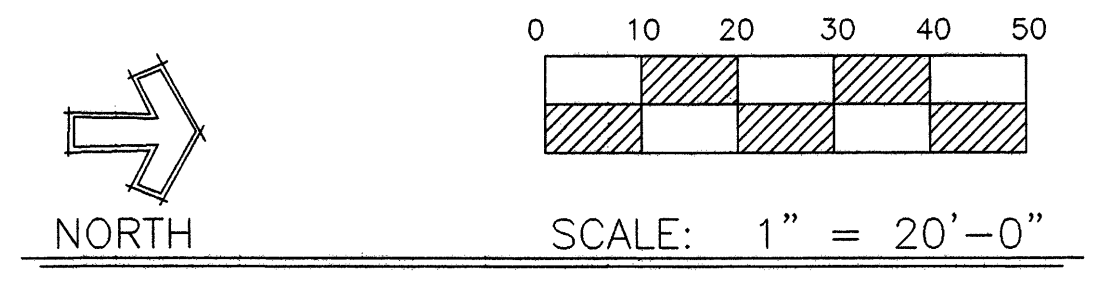

**LANDSCAPE PLAN**

**LANDSCAPE LEGEND**

QTY	SIZE	COMMON/BOTANICAL	H2O USE
13	2" cal	Raywood Ash <i>Fraxinus oxycarpa</i>	M+
6	2" cal	Honey Locust <i>Gleditsia triacanthos</i>	M
9	6 - 8'	Austrian Pine <i>Pinus nigra</i>	M
3	4 - 6'	Washington Hawthorne <i>Crataegus phaenopyrum</i>	M
12	2" cal	Desert Willow <i>Chilopsis linearis</i>	L
18	10-12'	Bradford Pear <i>Pyrus calleryana</i>	M
24	5 Gal	Wintergreen Barberry <i>Berberis julianae</i>	M
29	5 Gal	India Hawthorne <i>Raphiolepis indica</i>	M
54	5 Gal	Periwinkle <i>Vinca minor</i>	M
14	5 Gal	Dwarf Butterfly Bush <i>Buddleia davidii nanhoensis</i>	M
27	5 Gal	Dwarf Feathertop <i>Pennisetum villosum</i>	M
32	5 Gal	Cherry Sage <i>Salvia greggii</i>	M
32	5 Gal	Rosemary <i>Rosmarinus officianalis</i>	M
51	5 Gal	English Lavender <i>Lavendula angustifolia</i>	L
30	5 Gal	Apache Plume <i>Fallugia paradoxa</i>	L
		Santa Ana Tan Crusher Fines, 3" min. depth, no fabric.	
		2-4" Santa Ana Tan Cobble, Slightly Bermed, Overlayed over Crusher Fines	

**LANDSCAPE NOTES**

Landscape and Irrigation System maintenance shall be the responsibility of the Owner.

Landscape shall be watered by a complete underground irrigation system operated by automatic timer. Trees and shrubs shall be zoned separately. Trees shall have bubblers and shrubs shall have a minimum of 2 emitters per shrub. Point of Connection for irrigation system shall be coordinated between the Landscape Contractor and the General Contractor prior to construction.

It is the intent of this plan to comply with the City of Albuquerque Landscape Regulations Applicable to Apartments and Nonresidential Development, Revised 6/24.

Prior to Construction, Landscape Contractor shall verify location of all Utility Lines.

Landscape shall be installed according to the approved plan.

Landscape areas in excess of 36 square feet shall be planted so as to achieve 75% Live Ground Cover at maturity.

Approval of this plan does not constitute or imply exemption from water waste provisions of the water conservation landscaping and water waste ordinance. Water management is the sole responsibility of the property owner.

**Mitchell Associates, LLC**  
Landscape Architects  
3200 Carlisle Blvd. NE, Suite #124  
Albuquerque, NM 87110  
(505) 830-6096  
danny@mitchellassociatesllc.com

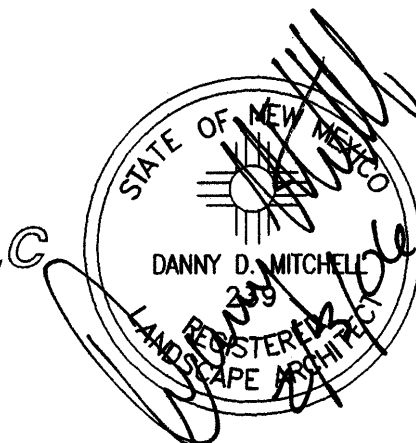

TWIN OAKS ASSISTED  
LIVING FACILITY  
3051 TWIN OAKS DR  
ALBUQUERQUE, N.M.



1600 rio grande nw  
albuquerque  
new mexico 87104  
505 246 0870  
fax 505 246 0437

**Landscape Plan**

**REVISIONS**

ARCHITECT      ENGINEER

DATE  
**2-7-06**

SHEET  
**L1**

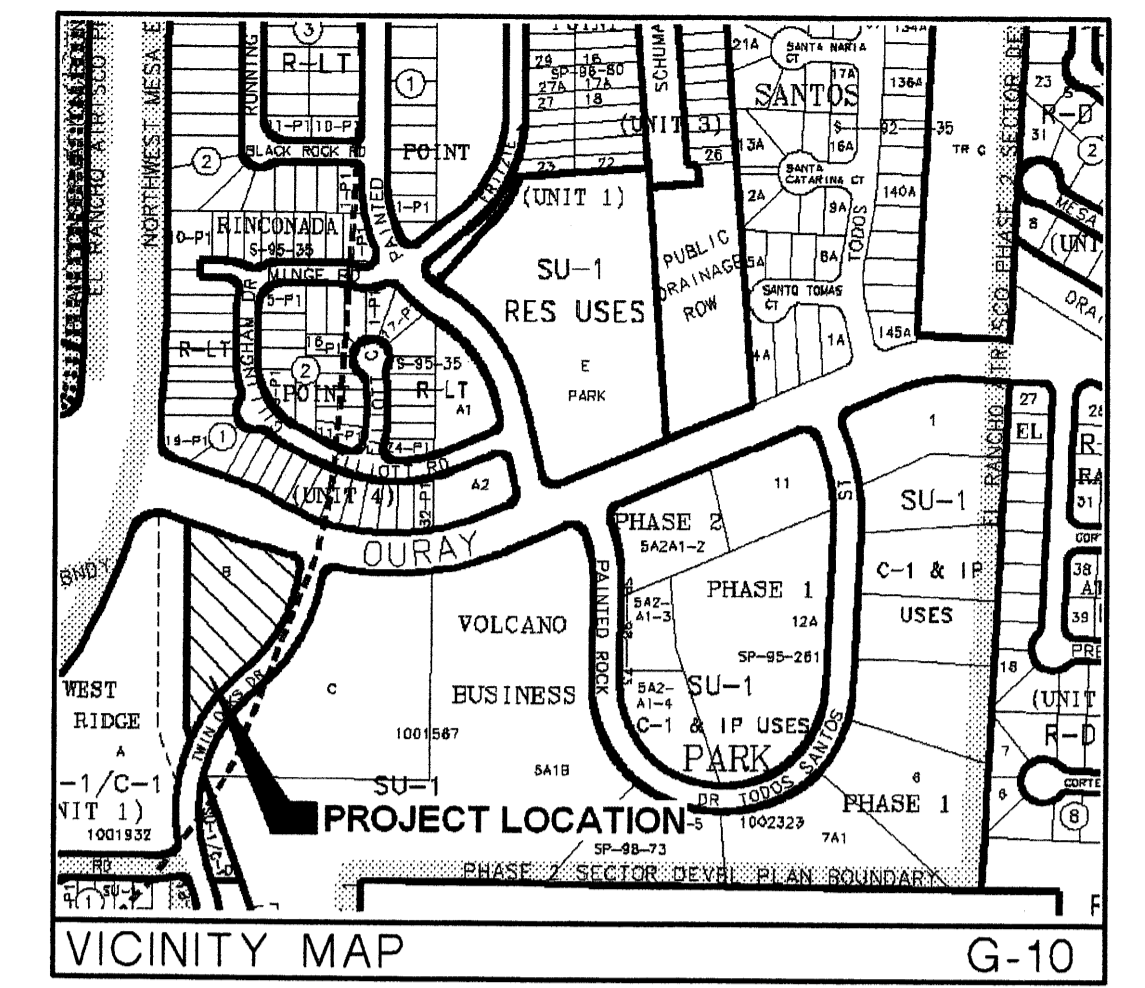

**General Notes**

- A. CONTRACTOR TO COORDINATE LOCATION OF EXISTING UTILITIES WITH APPROPRIATE AGENCIES PRIOR TO TRENCHING.

**Legend**

- SAS-- EXISTING SANITARY SEWER LINE
- W-- EXISTING WATER LINE
- SAS— PROPOSED SANITARY SEWER LINE
- W— PROPOSED WATER LINE
- ⦿ NEW FIRE HYDRANT
- NEW WATER METER SERVICE
- ⊕ NEW WATER VALVE

**ABQ**  
Engineering, Inc

Engineers · Planners · Construction Services  
6739 Academy Rd. NE, Suite 130 Albuquerque, NM  
87109 505-255-7802 FAX 505-255-7902 ABQ  
Project: 25210

**TWIN OAKS ASSISTED LIVING FACILITY**  
3051 TWIN OAKS DR  
ALBUQUERQUE, N.M.



1600 rio grande nw  
albuquerque  
new mexico 87104  
505 246 0870  
fax 505 246 0437

**UTILITY SITE PLAN**

REVISIONS

ARCHITECT

ENGINEER

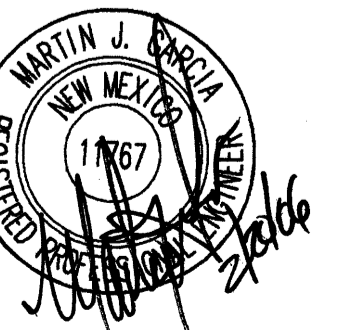

DATE  
**2-7-06**

SHEET  
**C3**

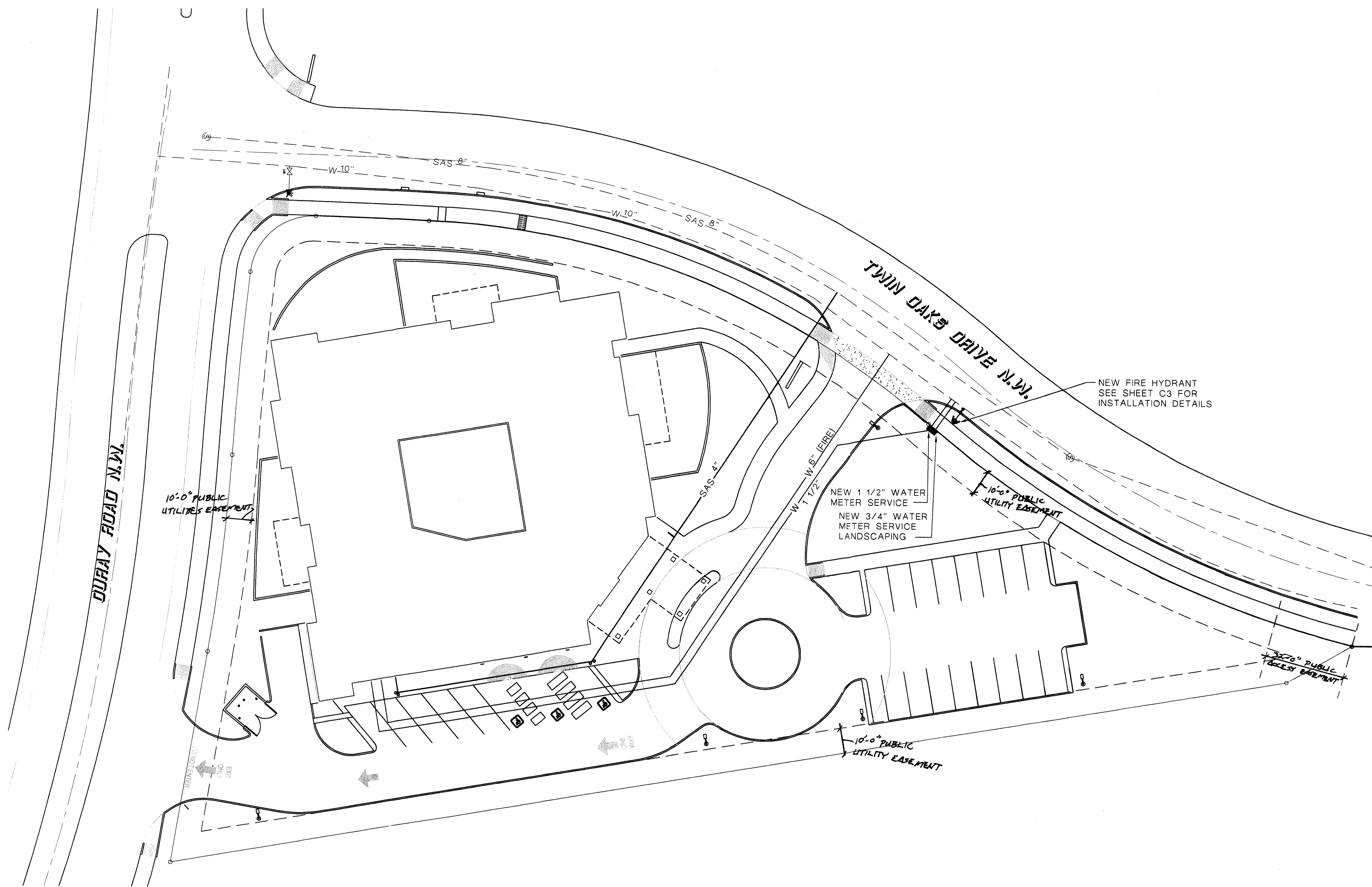

**SITE UTILITY PLAN**

SCALE: 1" = 20'





**CITY OF ALBUQUERQUE  
PUBLIC FIRE HYDRANT INSTALLATION PROCEDURE**

The following procedure has been established to expedite the installation of fire hydrants required as a result of a subdivision or a service request and to insure proper record keeping.

This procedure eliminates the need for a design by a licensed professional engineer, the processing of a SIA, and the need for a formal DRC and Work Order Process. It is intended for use only when no other construction of public infrastructure is required and the City Engineer/Utility Development determines that the normal design, review, and Work Order Process is not required. This procedure is for construction within or adjacent to local streets.

- A. Owner or contractor: submit plans using the attached City Standard format to the City Engineer/Utility Development at One Stop (Plaza del Sol, 600 2nd St. NW) for review and approval. Plans must include: Zone Atlas page number, legal description, and location of fire hydrant(s) relative to nearest property corner or intersection. Must provide: one set of original mylars, 4 copies of the originals, and a fee of \$150 (checks only) FOR EACH hydrant or fire line. Provide name & phone no. of Contractor, Designer/Engineer, and name and phone no. of the Owner of the Project. Provide Shut-Off Plan if required.
- B. City Engineer/Utility Development will obtain new project number from the DRC Master Scheduler.
- C. City Engineer/Utility Development will forward the approved plan to Construction Division for review and to assign a city inspector to the project.
- D. Construction Division will forward a copy of the approved plan to the owner or owner's contractor. Prior to construction, the contractor must obtain the necessary permits from the City, County and/or Village. A copy of the approved design must accompany the request for a permit. The contractor must be properly licensed and bonded to do work on the City Water System. This must be verified through the City's Permits office.
- E. Any soil compaction, asphalt, concrete, or any material testing required by the standard specifications shall be done by the contractor at no expense to the City.
- F. Upon construction of the fire hydrant the contractor will obtain the city inspector's approval of the construction, the inspector will sign the original which will then be forwarded to the Maps & Records Division for As-Built processing.
- G. The Construction Engineer will provide the City Engineer/Utility Development and DRC Master Scheduler written certification that the construction has been completed and accepted.
- H. If the construction does not pass inspection and a revised design is required, then steps "A-E" must be reinstated. No plot will be signed or meter released until the construction has been accepted by the Construction Division.

**CITY OF ALBUQUERQUE  
PUBLIC FIRE HYDRANT INSTALLATION**

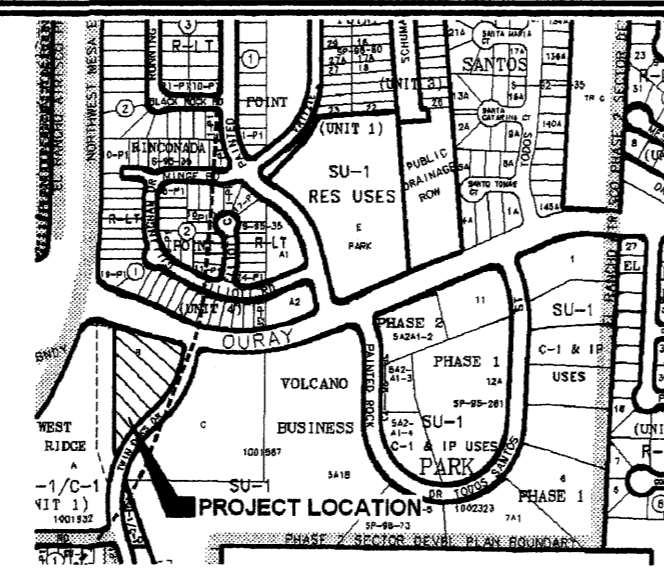

VICINITY MAP  
LEGAL DESCRIPTION OF PROPERTY AND ADDRESS:  
LOT B, WEST VOLCANO BUSINESS PARK

**NOTICE TO CONTRACTORS**

1. An excavation/barricade permit will be required before beginning any work within City, County, or Village right-of-way. An approved copy of these plans must be submitted at the time of application for these permits.
2. All work detailed on these plans to be done, except as otherwise stated or provided hereon, will be constructed in accordance with "City of Albuquerque Interim Standard Specification for Public Works Construction, 1986," latest revision.
3. Two working days prior to any excavation, the contractor must contact New Mexico One Call System, Inc., 260-1990, for location of existing utilities.
4. Prior to construction, the contractor will excavate and verify the horizontal and vertical locations of all construction. Should a conflict exist, the contractor will notify the Construction Engineer so that the conflict can be resolved with a minimum amount of delay.
5. The contractor will be responsible for coordinating the water shutoff with the Water Division seven (7) working days prior to construction.
6. The contractor will be responsible for performing soil density tests as required by the City of Albuquerque.

APPROVALS FOR	NAME	DATE	TITLE OF PROJECT:
DESIGN: UTILITY DEVELOPMENT			
CONSTRUCTION: CONSTRUCTION ENGINEER			
ACCEPTANCE: CONSTRUCTION INSPECTOR			PROJECT NO. _____ SHEET _____ OF _____ ZONE ATLAS G-10

**CITY OF ALBUQUERQUE  
PUBLIC FIRE HYDRANT INSTALLATION  
STANDARD DRAWING 2340-A**

**GENERAL NOTES**

1. No obstruction will be permitted within 3'-0" of fire hydrant.
2. Hydrant leg shall be valved from mains 10" diameter and larger and in arterial streets located in commercial areas.
3. Contractor shall be responsible for setting top flange of fire hydrant to the dimensions shown.
4. For fire hydrant locations, see dwg. 2347-A.
5. When new or existing sidewalk abuts curb, reconstruct sidewalk per dwg. 2430, 2431.
6. Pumper nozzle to be set facing the traveled way, unless otherwise noted on plans.

**CONSTRUCTION NOTES**

- A. Fire hydrant per specifications
- B. Pumper nozzle 4 1/2"
- C. Hose nozzle 2 1/2"
- D. 1/2" expansion joint material
- E. Slope 1/4" per foot
- F. 3' x 3' x 6" concrete square pad, to be constructed around fire hydrant's centerline when not located within sidewalk or concrete area.
- G. Back of curb
- H. Controlled elevation line, level in all directions.
- J. Use of restrained joints is mandatory. All fire hydrant leg piping and fittings including tee on main shall be restrained joint.
- K. Gravel drain pocket, cover top surface with tar paper.
- L. Standard curb & gutter. For other types of curb & gutter, or where no curb & gutter exist, the placement of fire hydrant requires special design.
- M. If valve is required, valve will be connected to tee at main.

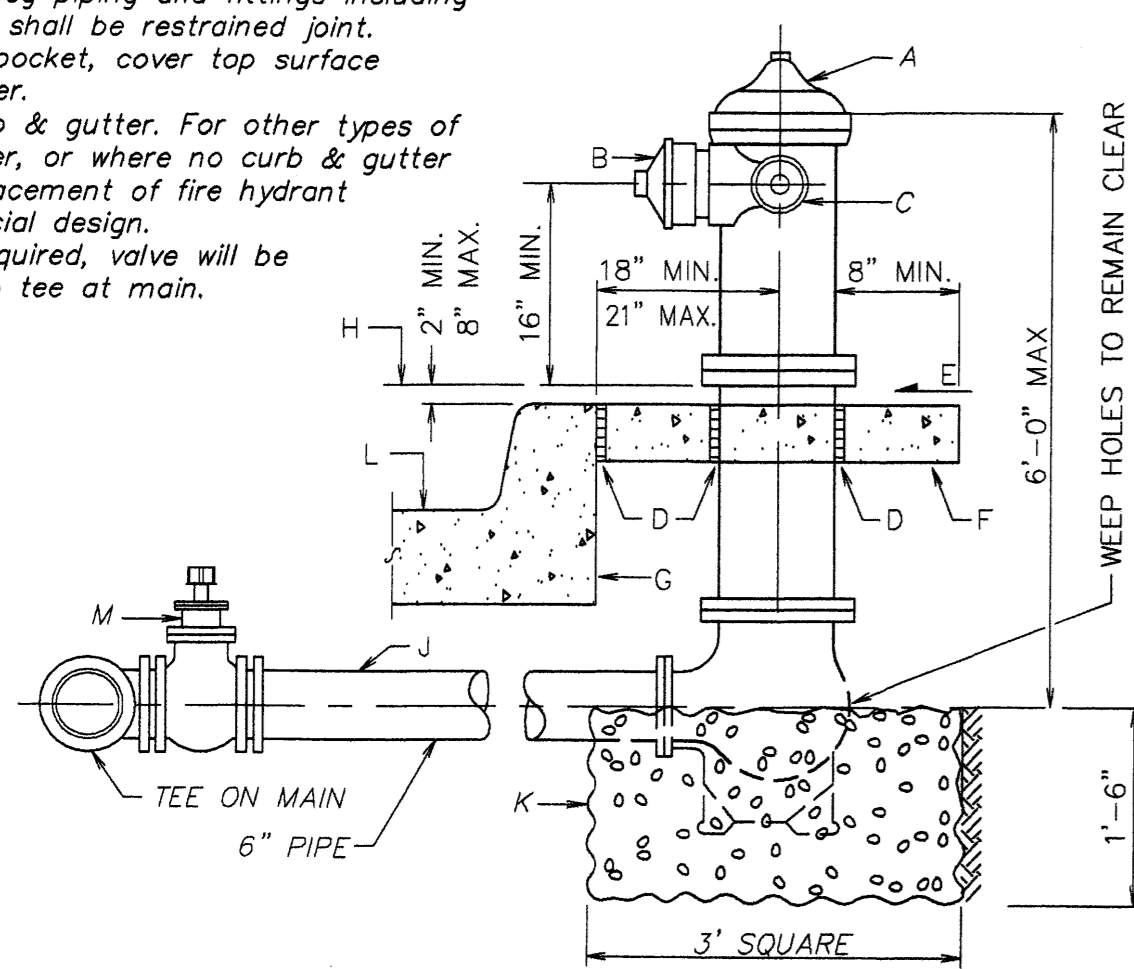

**DETAIL OF FIRE HYDRANT SETTING**

PROJECT NO. _____	ZONE ATLAS	TITLE:
SHEET _____ OF _____	G-10	

**CITY OF ALBUQUERQUE  
PUBLIC FIRE HYDRANT INSTALLATION  
STANDARD DRAWING 2347-A**

**GENERAL NOTES**

1. Normally, fire hydrants are located at end of curb return; hydrants will not be located within the curb return area. Fire hydrants to be located within the block length will be installed at a property line (Case 4).
2. A minimum clearance of 3'-0" will be provided between a fire hydrant and a permanent obstruction (utility pole, light standard, traffic signal, etc.).
3. For installation of fire hydrant, see dwg 2340-A.
4. See dwg 2431 for sidewalk configuration when fire hydrant is located in sidewalk.

**CONSTRUCTION NOTES**

- A. Water main
- B. Fire hydrant
- C. Curb and gutter
- D. Right-of-way line
- E. Property line

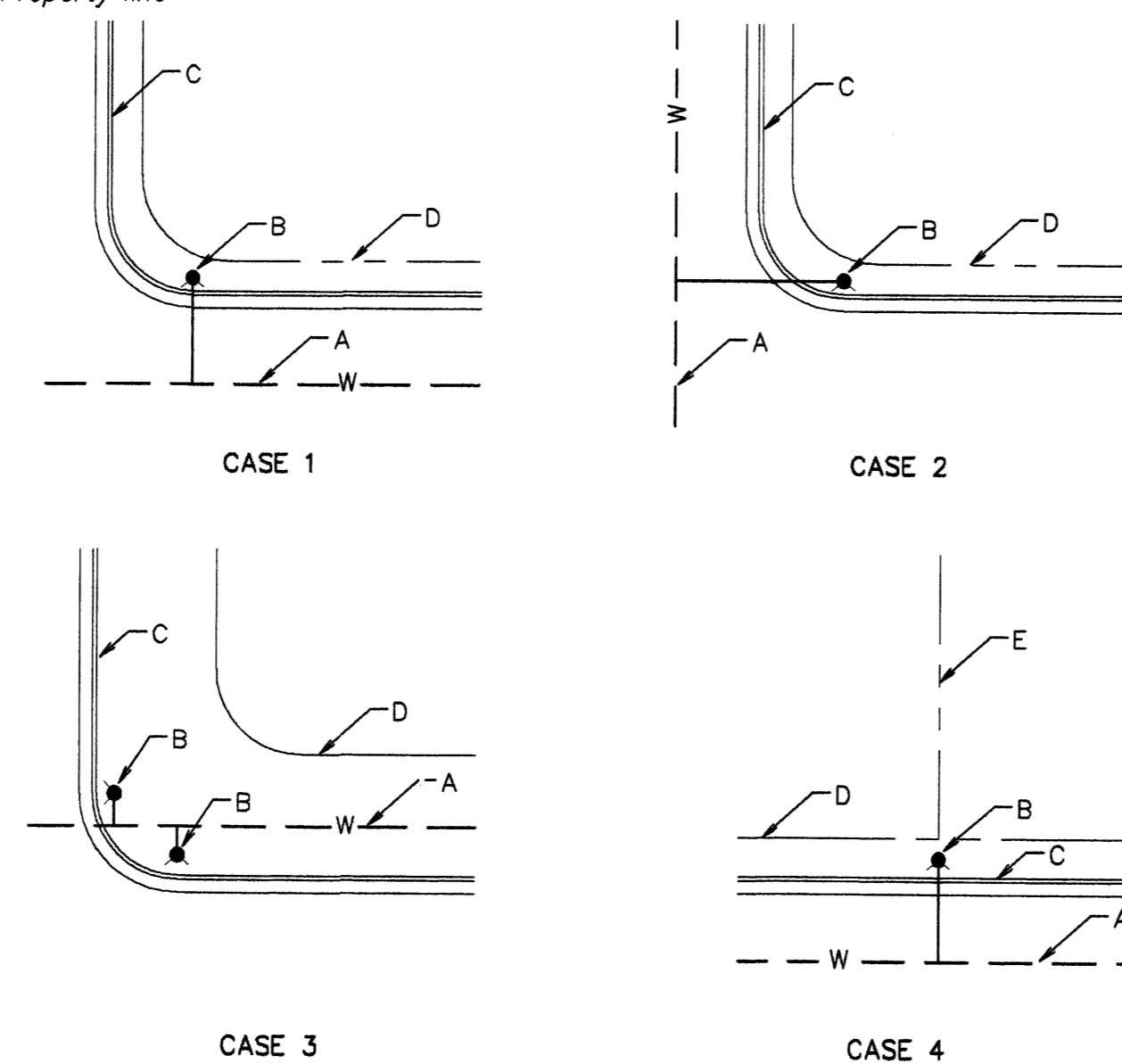

**TYPICAL LOCATIONS**

PROJECT NO. _____	ZONE ATLAS	TITLE:
SHEET _____ OF _____	G-10	

**ABQ  
Engineering, Inc**

Engineers · Planners · Construction Services  
6738 Academy Rd. NE, Suite 130 Albuquerque, NM  
87109 505-255-7802 FAX 505-255-7902 ABQ  
Project: 26210

TWIN OAKS ASSISTED  
LIVING FACILITY  
3051 TWIN OAKS DR  
ALBUQUERQUE, N M



**ARCHITECTS**

1600 rio grande nw  
albuquerque  
new mexico 87104  
505 246 0870  
fax 505 246 0437

**SITE DETAILS**

**REVISIONS**

ARCHITECT

ENGINEER



DATE  
**2-7-06**

SHEET  
**C4**



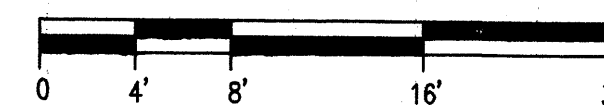
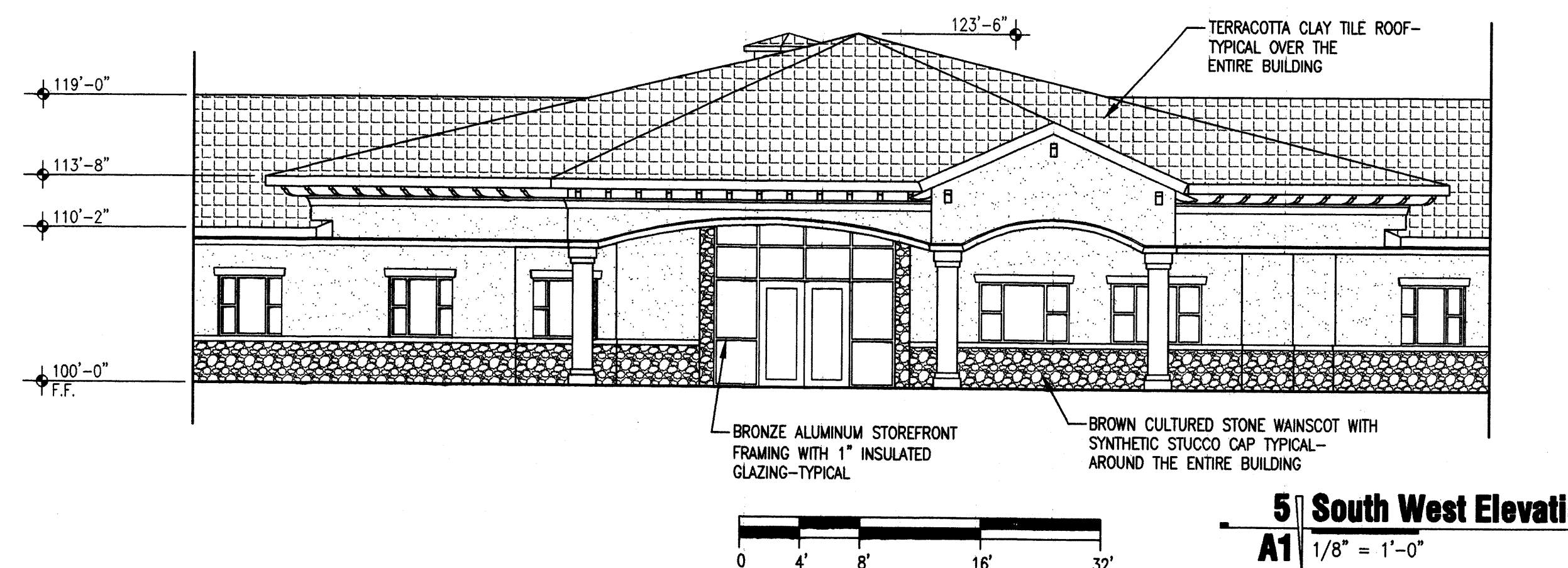
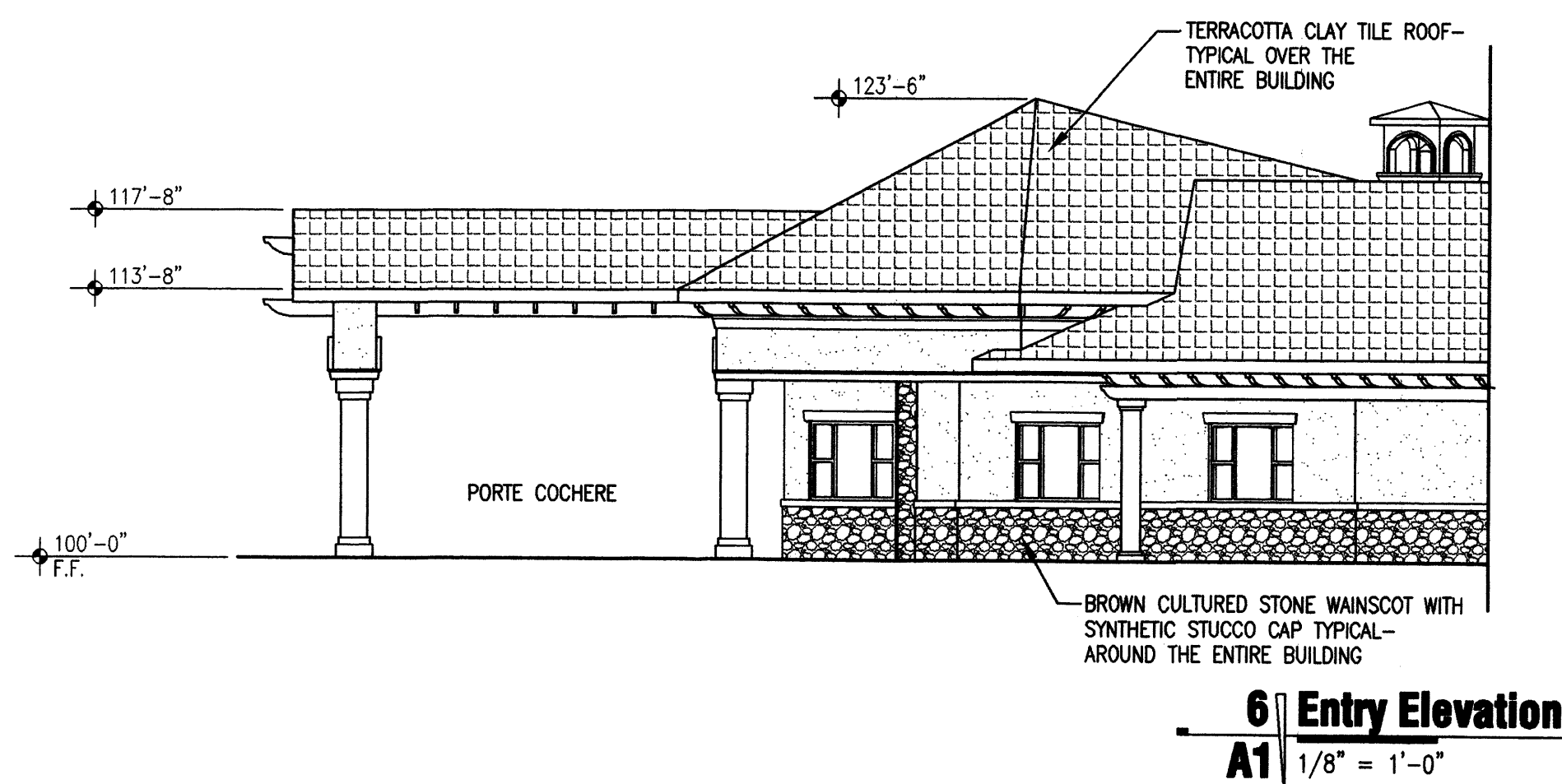
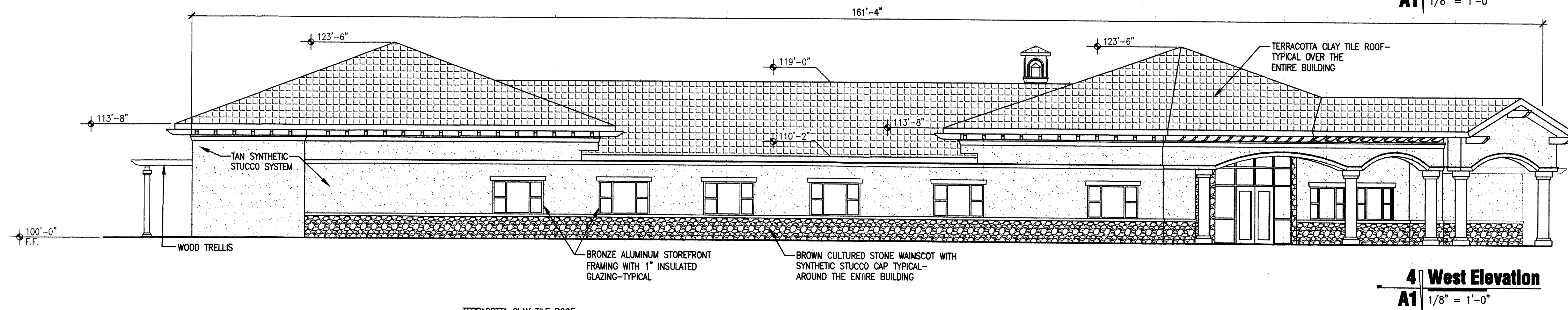
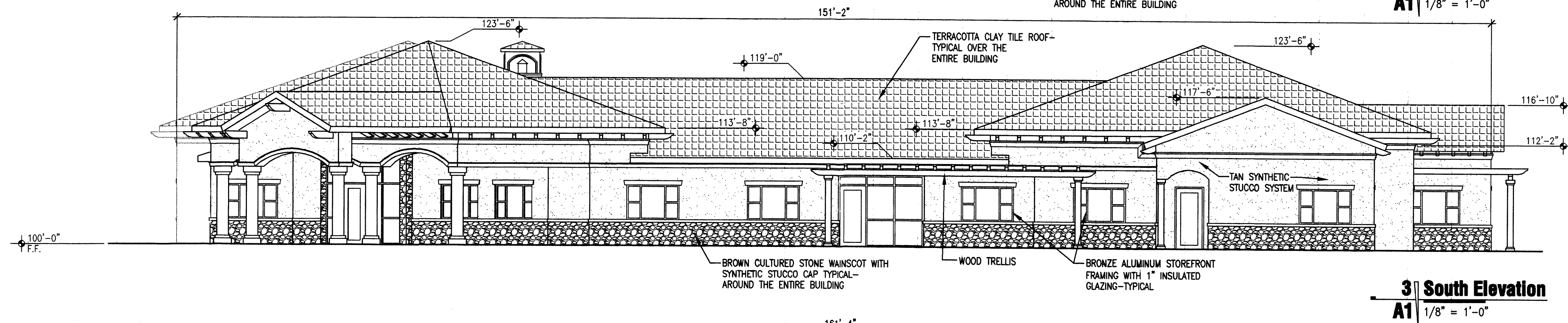
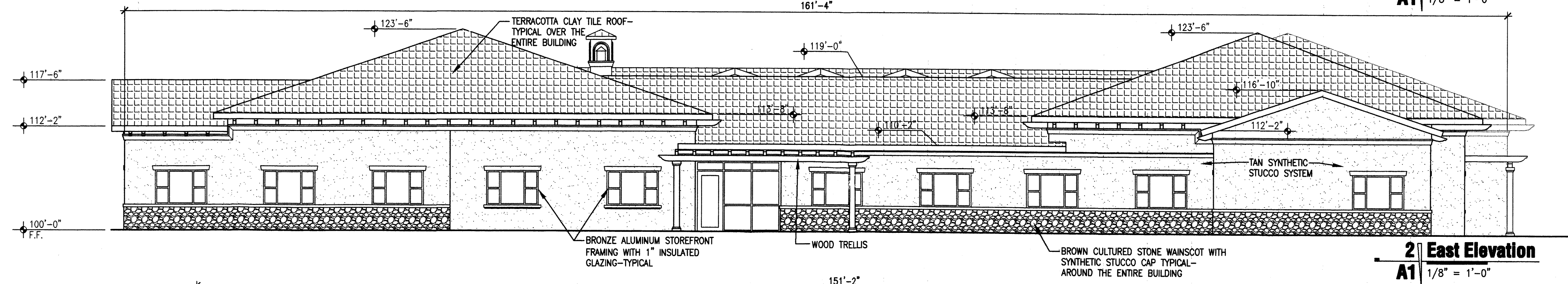
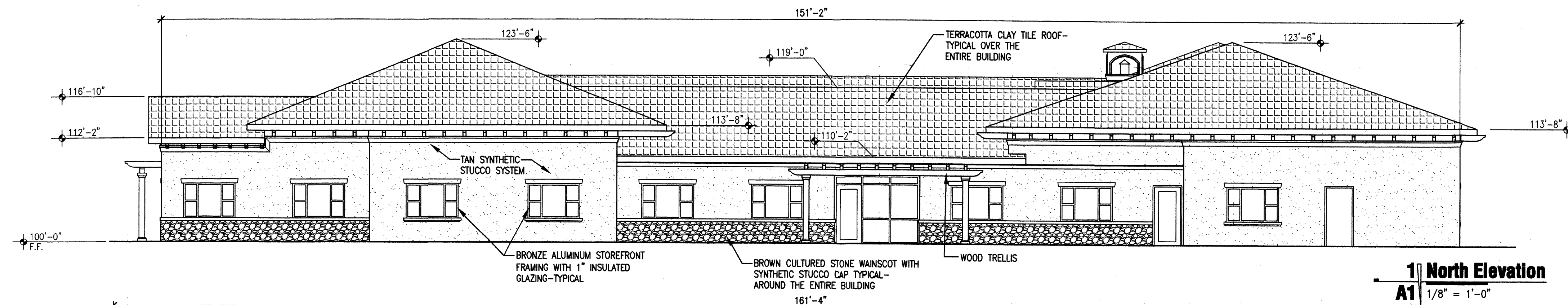

TWIN OAKS ASSISTED LIVING FACILITY  
3051 TWIN OAKS DR  
ALBUQUERQUE NM



1600 RIO GRANDE NW  
ALBUQUERQUE  
NEW MEXICO 87104  
505 246 0870  
fax 505 246 0437

**Elevations**

REVISIONS

ARCHITECT

ENGINEER

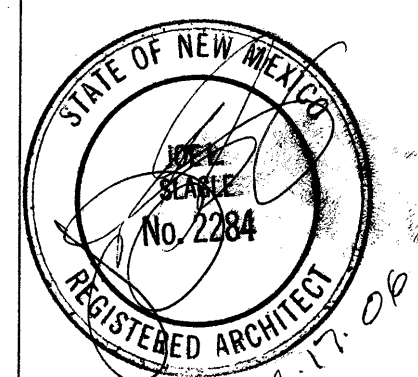

DATE

2-7-06

SHEET

A1



**Drainage Narrative**

THIS DRAINAGE PLAN IS FOR A PROPOSED ASSISTED LIVING FACILITY TO BE LOCATED ON TRACT B WEST RIDGE SUBDIVISION, UNIT 1 AT THE CORNER OF OURAY ROAD N.W. AND TWIN OAKS DRIVE N.W. ON THE WEST SIDE OF ALBUQUERQUE. THE SITE WILL CONTAIN A NEW PARKING AREA, DROPOFF AREA CONSTRUCTION OF A NEW BUILDING ON THE SITE. THE PROPERTY IS CONTAINED WITHIN THE BOUNDARIES ANALYZED BY MARK GOODWIN AND ASSOCIATES IN THE DRAINAGE PLAN FOR WEST RIDGE SUBDIVISION, UNIT 1. AS PART OF THE APPROVED GRADING AND DRAINAGE PLAN, THIS SITE IS ALLOWED FREE DISCHARGE ONTO THE STORM DRAIN SYSTEM CONTAINED WITHIN TWIN OAKS DRIVE.

TWIN OAKS DRIVE TO THE EAST OF THE PROPERTY HAS AN EXISTING 12" STORM SEWER. THE GRADING OF THE SITE WILL DRAIN TO TWIN OAKS DRIVE N.W. THE 100YR FLOWS BEING DISCHARGED ONTO TWIN OAKS FROM THIS DEVELOPMENT ARE 5.53 CFS AS SHOWN IN THE HYDROLOGY CALCULATIONS SHOWN HEREIN. THERE ARE MINIMAL OFF-SITE FLOWS TO THIS SITE FROM THE AREA BEHIND THE CURB ON THE ADJACENT SITE TO THE SOUTH AND WEST. THE OFF-SITE FLOWS ARE NEGLIGIBLE AND CAN EASILY BE ACCEPTED WITH THE GRADING SCHEME SHOWN ON THIS PLAN.

THIS SITE IS NOT LOCATED WITHIN A 100 YEAR FLOOD ZONE.

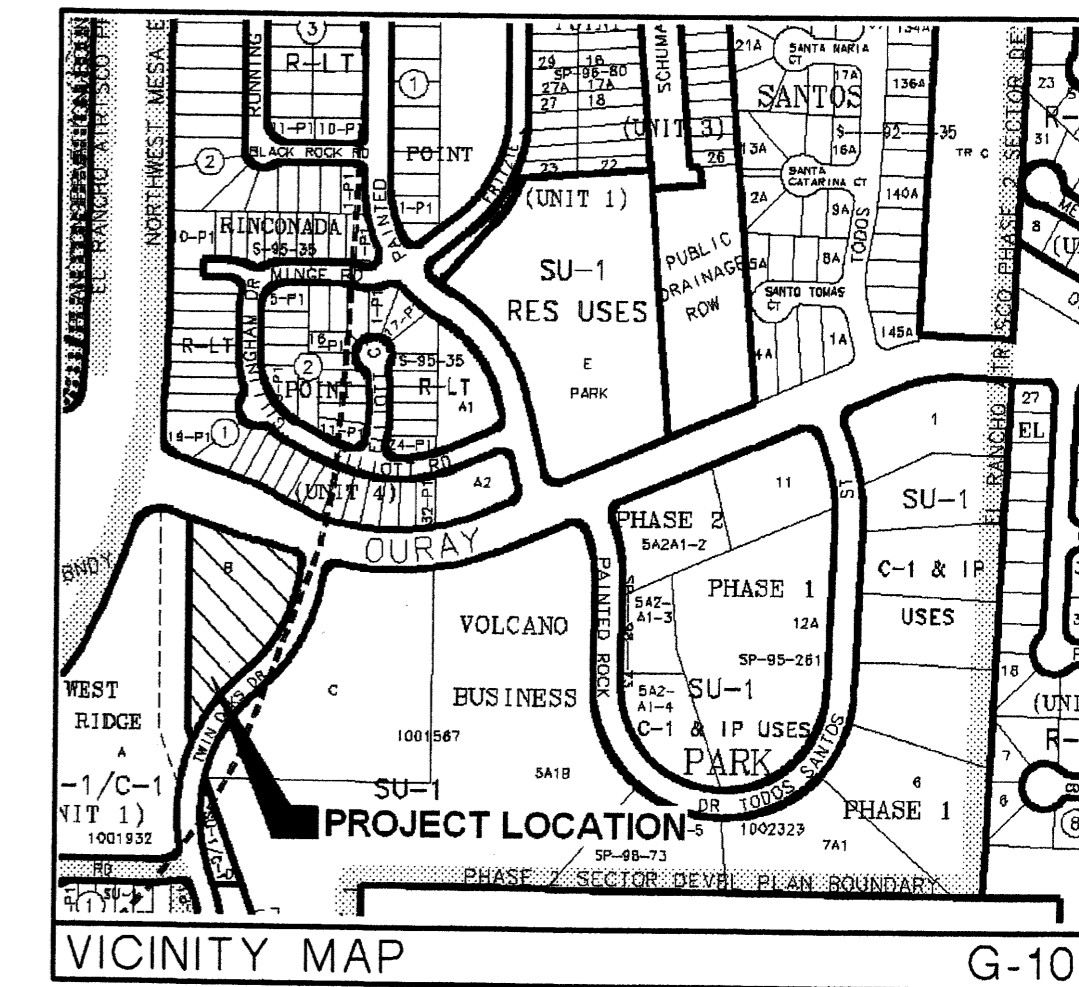

**Drainage Calculations**

**Assisted Living Facility Hydrology Calculations**  
DPM - Section 22.2  
Volume 2, January 1993

Precipitation Zone	1			
100 Year Storm Depth, P (360)	2.2			
Treatment Area	A	B	C	D
Excess Precipitation Factors	0.44	0.67	0.99	1.97
Peak Discharge Factors	1.29	2.03	2.87	4.37
Land Treatment Area	Acres	Existing	Allowable	Proposed
Type "D" (Roof)		0	0.27	1.00
Type "C" (Unpaved Roadway)		0	0.31	0.00
Type "B" (Irrigated Lawns)		0	0.31	0.57
Type "A" (Undeveloped)		1.57	0.68	0.00
Total (Acres)		1.57	1.57	1.57
Excess Precipitation(in)		0.44	0.88	1.50
Volume (100, cf)		2507.60	5015.78	8537.40
Volume (10), cf		1680.09	3360.57	5720.06
Q (100), cfs		2.03	3.64	5.53
Q (10), cfs		1.36	2.44	3.70

**ABQ Engineering, Inc**

Engineers - Planners - Construction Services  
8739 Academy Rd. NE, Suite 130 Albuquerque, NM 87109  
505-255-7802 FAX 505-255-7902 ABQ Project: 23210

**TWIN OAKS ASSISTED LIVING FACILITY**  
3051 TWIN OAKS DR  
ALBUQUERQUE NM

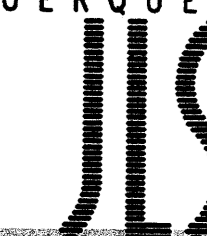

1600 rio grande nw  
albuquerque  
new mexico 87104  
505 246 0870  
fax 505 246 0437

**Grading Plan**

**REVISIONS**

ARCHITECT

ENGINEER

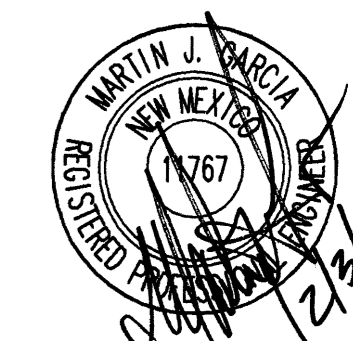

DATE  
**2-7-06**

SHEET  
**C2**

**GRADING PLAN**

SCALE: 1" = 20'

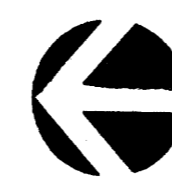
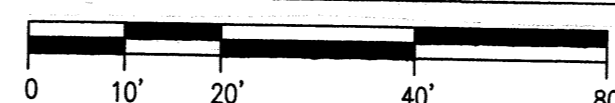

NORTH

