

Vicinity Map

SUBDIVISION DATA / NOTES

- PLAT WAS COMPILED USING EXISTING RECORD DATA & ACTUAL FIELD SURVEY.
- ALL MONUMENTS IDENTIFIED AS "SET" WERE SET WITH A NO. 4 REBAR WITH YELLOW PLASTIC CAP STAMPED "PATRICK PS 12651", UNLESS OTHERWISE NOTED.
- BEARINGS ARE NEW MEXICO STATE PLANE GRID BEARINGS.
- DISTANCES ARE GROUND DISTANCES.
- PLAT SHOWS ALL EASEMENTS OF RECORD.
- BEARINGS AND DISTANCES IN PARENTHESES () ARE PER THE PLAT OF LA MESA SUBDIVISION, FILED IN BERNALILLO COUNTY, NEW MEXICO ON MARCH 14, 1933.
- GROSS ACREAGE. 0.9380 ACRES
- NUMBER OF EXISTING TRACTS: 15
- NUMBER OF TRACTS/LOTS CREATED: 2
- PORTIONS OF LOTS CREATED BY WARRANTY DEED DATED MAY 17, 1968 FILED OCTOBER 5, 1973 IN VOLUME D951, PAGE 191.
- THE (10) TEN FOOT PRIVATE WATER AND SANITARY SEWER EASEMENT IS FOR THE BENEFIT AND USE BY AND FOR THE OWNER / USER OF LOT 4B AND IS TO BE MAINTAINED BY SAID OWNER / USER.
- LOT 4A IS SUBJECT TO A RECIPROCAL PRIVATE ACCESS EASEMENT FOR INGRESS AND EGRESS TO LOT 4B AND IS FOR THE BENEFIT AND USE BY AND FOR THE OWNERS OF LOTS 4A AND 4B AND IS TO BE MAINTAINED BY SAID OWNERS.
- THE R-T ZONE REQUIRES 750 SQ.FT. OF USEABLE OPEN SPACE FOR EACH DWELLING UNIT.

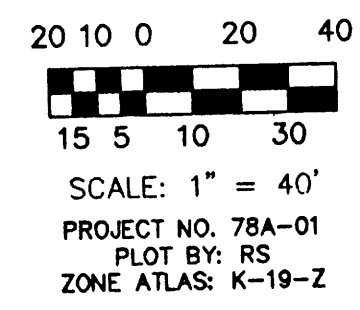

LEGAL DESCRIPTION
 A CERTAIN TRACT OF LAND BEING AND COMPRISING ALL OF LOTS 4, 5, 6, 7, AND 8, IN BLOCK 4, LA MESA SUBDIVISION, TOGETHER WITH THE EASTERLY 60 FEET OF LOTS A, 38, 39, 40, AND 41, BLOCK 4, LA MESA SUBDIVISION, AND THE WESTERLY 60 FEET OF LOTS B, 12, 13, 14, AND 15, BLOCK 4, LA MESA SUBDIVISION, AS THE SAME ARE SHOWN AND DESIGNATED ON THE PLAT OF SAID SUBDIVISION, FILED IN THE OFFICE OF THE COUNTY CLERK OF BERNALILLO COUNTY, NEW MEXICO ON MARCH 14, 1933.

FREE CONSENT
 THE UNDERSIGNED OWNER(S) AND PROPRIETOR(S) OF THE PROPERTY DESCRIBED HEREON DO HEREBY CONSENT TO THE PLATTING OF SAID PROPERTY AS SHOWN HEREON AND THE SAME IS WITH THE FREE CONSENT AND IN ACCORDANCE WITH THEIR DESIRES AND DO HEREBY REPRESENT THAT THE UNDERSIGNED INDIVIDUALS ARE AUTHORIZED TO SO ACT.

OWNER(S) SIGNATURE: Amrut V. Patel M.A. Patel DATE: 8/18/97
 OWNER(S) PRINT NAME: AMRUT V. PATEL, MADHURI A. PATEL
 ADDRESS: 7407 CENTRAL N.E. ALBUQUERQUE N.M. 87108 TRACT: _____

ACKNOWLEDGMENT
 STATE OF NEW MEXICO)
 COUNTY OF BERNALILLO) .SS
 THIS INSTRUMENT WAS ACKNOWLEDGED BEFORE ME THIS 18th DAY OF August 1997.
 BY: Cristin R. Hanes NOTARY PUBLIC
 MY COMMISSION EXPIRES: 10-07-00 STATE OF NEW MEXICO

STATION: ACS 19-K19
 X = 404888.70
 Y = 1484433.09
 GROUND TO GRID = 0.99985600
 DELTA ALPHA = -00°10'58"
 NEW MEXICO STATE PLANE
 COORDINATE SYSTEM
 CENTRAL ZONE
 NAD 1927

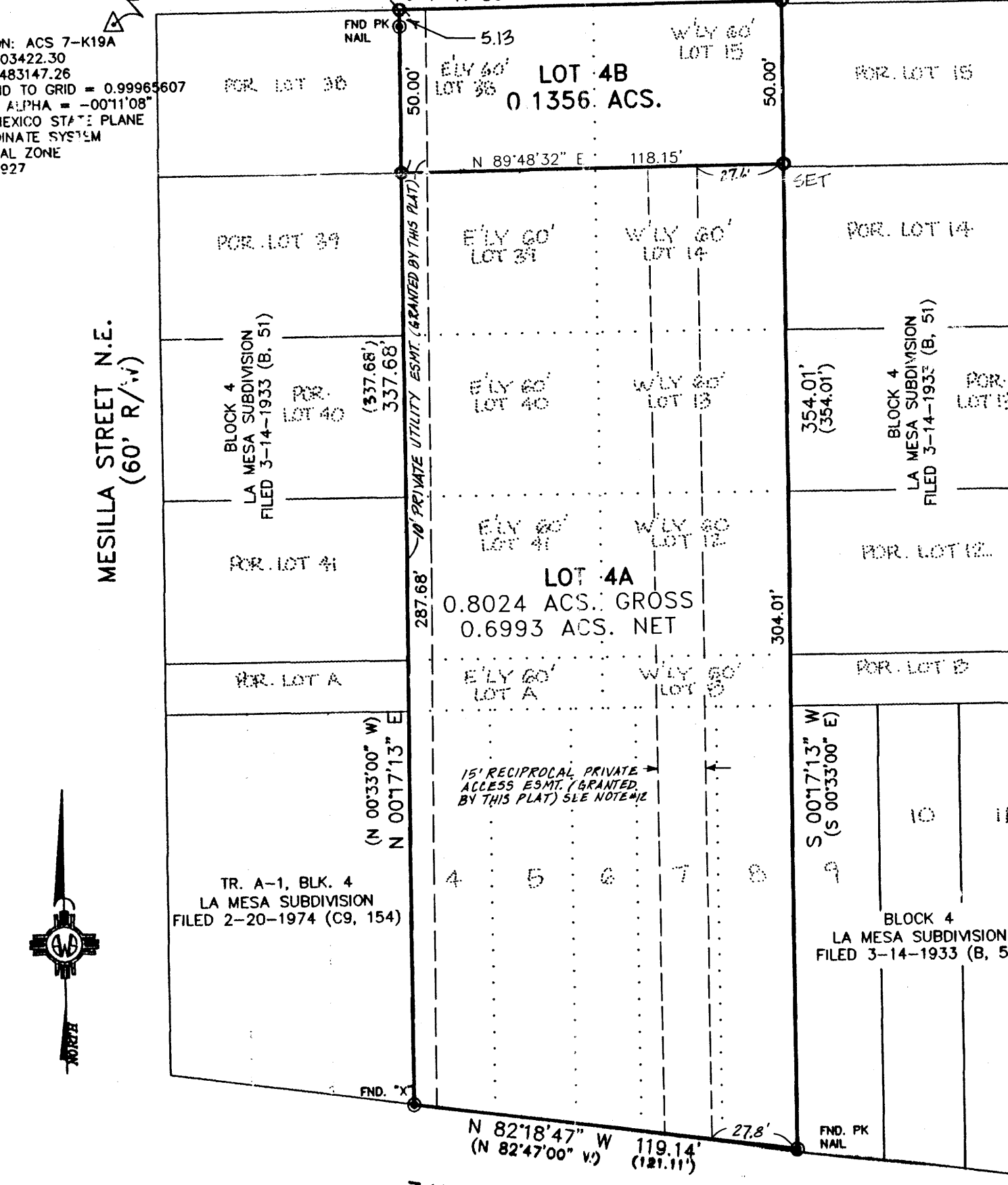

97100220 PLAT OF LOTS 4-A & 4-B
 LA MESA SUBDIVISION
 SITUATE WITHIN SECTION 19,
 T. 10 N., R. 4 E., N.M.P.M.
 ALBUQUERQUE, NEW MEXICO
 AUGUST 1997

State of New Mexico) SS
 County of Bernalillo)
 This instrument was filed for record on
25 SEP 25 1997
12:26 clock p.m. Recorded in Vol. 97C
 of records of said County Folio 294
Judy Woodward Clerk & Recorder
 Deputy Clerk

DISCLOSURE STATEMENT

THE PURPOSE OF THIS PLAT IS TO CONSOLIDATE FIFTEEN (15) EXISTING LOTS INTO TWO (2) NEW LOTS OF LAND

| CITY APPROVALS: | DRB NO.: |
|--------------------------|----------|
| <u>Wick Clark</u> | 97-325 |
| | DATE |
| <u>Richard Fox</u> | 082597 |
| | DATE |
| <u>Edward L. Hwang</u> | 9-03-97 |
| | DATE |
| <u>Robert A. Hwang</u> | 9-12-97 |
| | DATE |
| <u>Robert A. Hwang</u> | 9-16-97 |
| | DATE |
| <u>Thomas W. Patrick</u> | 9-19-97 |
| | DATE |
| <u>Frank J. Agui</u> | 9-3-97 |
| | DATE |
| <u>Frank J. Agui</u> | 9-3-97 |
| | DATE |
| <u>Kevin L. Stone</u> | 9/24/97 |
| | DATE |

SURVEYOR'S CERTIFICATE

I, THOMAS W. PATRICK, A REGISTERED PROFESSIONAL LAND SURVEYOR UNDER THE LAWS OF THE STATE OF NEW MEXICO, DO HEREBY CERTIFY THAT THIS PLAT WAS PREPARED BY ME OR UNDER MY SUPERVISION, MEETS THE MINIMUM REQUIREMENTS OF MONUMENTATION AND SURVEYS OF THE ALBUQUERQUE SUBDIVISION ORDINANCE, AND THAT IT IS TRUE AND CORRECT TO THE BEST OF MY KNOWLEDGE AND BELIEF.

Thomas W. Patrick 19 AUG 1997
 THOMAS W. PATRICK, N.M.L.S. NO. 12851 DATE

SOUTHWEST SURVEYING CO., INC.
 333 LOMAS BLVD., N.E. ALBUQUERQUE, NEW MEXICO 87102
 PHONE: (505) 247-4444 FAX: (505) 242-8069
 T10N R4E SEC. 19

THIS IS TO CERTIFY THAT TAXES ARE CURRENT & PAID ON
 UPC# 1-019-05-7-11626-9100
 PROPERTY OWNER OF RECORD:
Amrut V. Patel & Madhuri A. Patel
 BERNALILLO COUNTY TREASURER'S OFFICE:
Laura Rodriguez 9/25/97

**PLAT OF LOT 4-A-1, BLOCK 4
LA MESA SUBDIVISION
SITUATE WITHIN SECTION 19,
T. 10 N., R. 4 E., N.M.P.M.
ALBUQUERQUE, NEW MEXICO
APRIL 2002**

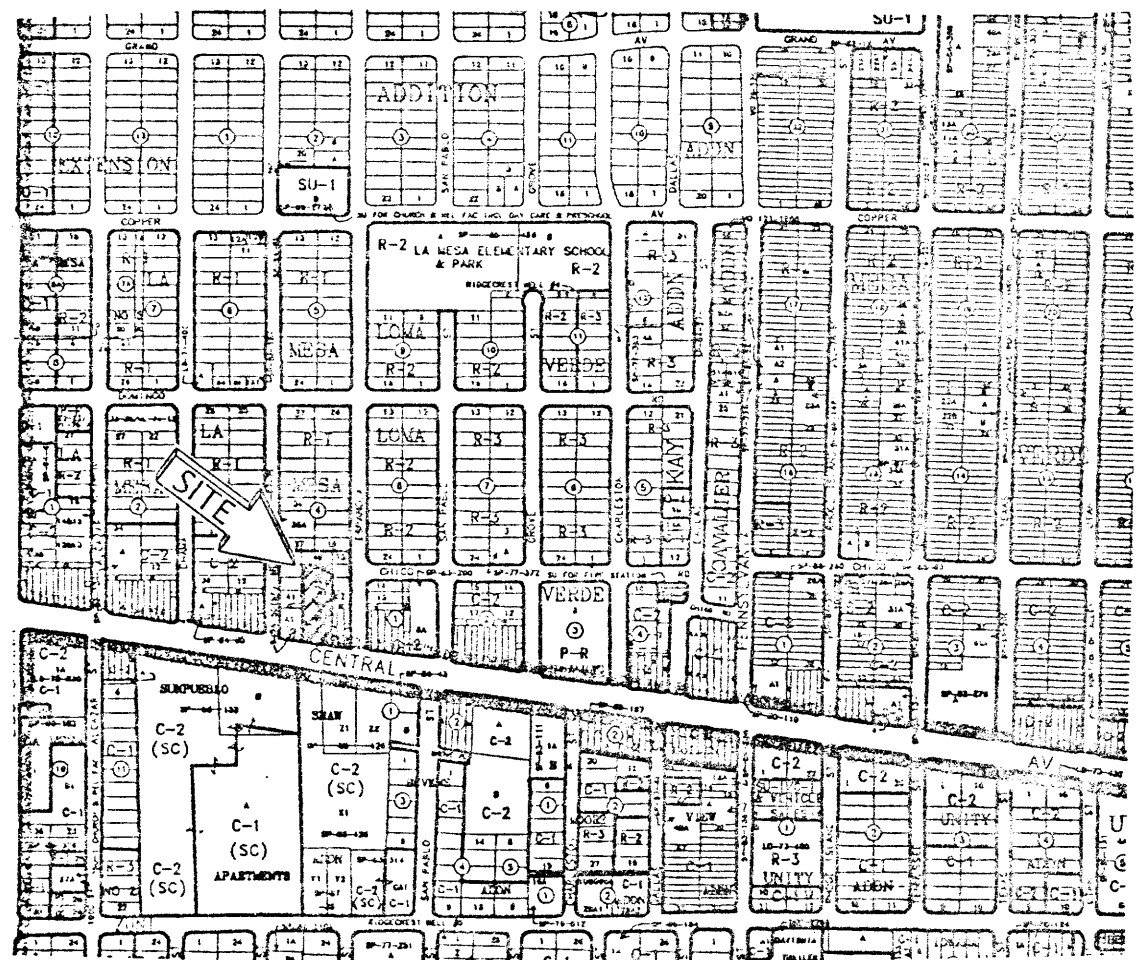

N.T.S.

ZONE ATLAS
K-19-Z

LEGAL DESCRIPTION:

Lots lettered 4A and 4B plat of Lots 4-A and 4-B, LA MESA SUBDIVISION situate within Sec. 19, T10N, R4E N.M.P.M., as the same is shown and designated on the plat thereof filed in the office of the County Clerk of Bernalillo County, New Mexico on September 25, 1997 in Volume 67C, folio 294.

FREE CONSENT

THE UNDERSIGNED OWNER(S) AND PROPRIETOR(S) OF THE PROPERTY DESCRIBED HEREON DO HEREBY CONSENT TO THE PLATTING OF SAID PROPERTY AS SHOWN HEREON AND THE SAME IS WITH THE FREE CONSENT AND IN ACCORDANCE WITH THEIR DESIRES AND DO HEREBY REPRESENT THAT THE UNDERSIGNED INDIVIDUALS ARE AUTHORIZED TO SO ACT AND DO HEREBY DEDICATE ADDITIONAL STREET RIGHT-OF-WAY TO THE CITY OF ALBUQUERQUE IN FEE SIMPLE WITH WARRANTY COVENANTS.

OWNER(S) SIGNATURE: Amrut V. Patel Madhuri A. Patel DATE: 4-19-02
OWNER(S) PRINT NAME: AMRUT V. PATEL & MADHURI A. PATEL
ADDRESS: 7407 CENTRAL AVE. NE, ALBUQUERQUE, NM 87109 TRACT: _____

ACKNOWLEDGMENT
STATE OF NEW MEXICO)
COUNTY OF BERNALILLO)

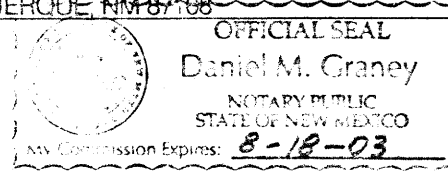

THIS INSTRUMENT WAS ACKNOWLEDGED BEFORE ME THIS 19th DAY OF April 2002
BY: AMRUT V. PATEL & MADHURI A. PATEL
MY COMMISSION EXPIRES: 8-18-03
Daniel M. Craney
NOTARY PUBLIC

DISCLOSURE STATEMENT

THE PURPOSE OF THIS PLAT IS TO CREATE ONE (1) NEW LOT FROM TWO (2) EXISTING LOTS BY ELIMINATING LOT LINE AND TO VACATE PRIVATE EASEMENTS.

APPLICATION NO. & PROJECT NO.: 02 DRB-00745/1001955
CITY APPROVALS:

| | | |
|---|---------------------------|------------------|
| File CITY SURVEYOR | <u>Tom Fiala</u> | <u>5-14-2002</u> |
| TRAFFIC ENGINEERING | <u>Michael Dore</u> | <u>6-05-02</u> |
| PARKS RECREATION | <u>Christina Sandoval</u> | <u>6/5/02</u> |
| UTILITY DEVELOPMENT DIVISION | <u>Page & Green</u> | <u>6-5-02</u> |
| REAL PROPERTY DIVISION | <u>N/A</u> | |
| A.M.A.F.C.A. | <u>Phil Dore</u> | <u>6-25-02</u> |
| CITY ENGINEER | <u>Bradley J. Bigham</u> | <u>6/5/02</u> |
| CITY PLANNER, ALBUQUERQUE PLANNING DIVISION | <u>Janet</u> | <u>6/11/02</u> |

Vicinity Map

STATION: ACS 5-K18A
X = 401,022.37
Y = 1,483,557.05
GROUND TO GRID = 0.99965580
DELTA ALPHA = -00'11'24"
NEW MEXICO STATE PLANE
COORDINATE SYSTEM
CENTRAL ZONE
NAD 1927

STATION: ACS 7-K19A
X = 403422.30
Y = 1483147.26
GROUND TO GRID = 0.99965607
DELTA ALPHA = -00'11'05"
NEW MEXICO STATE PLANE
COORDINATE SYSTEM
CENTRAL ZONE
NAD 1927

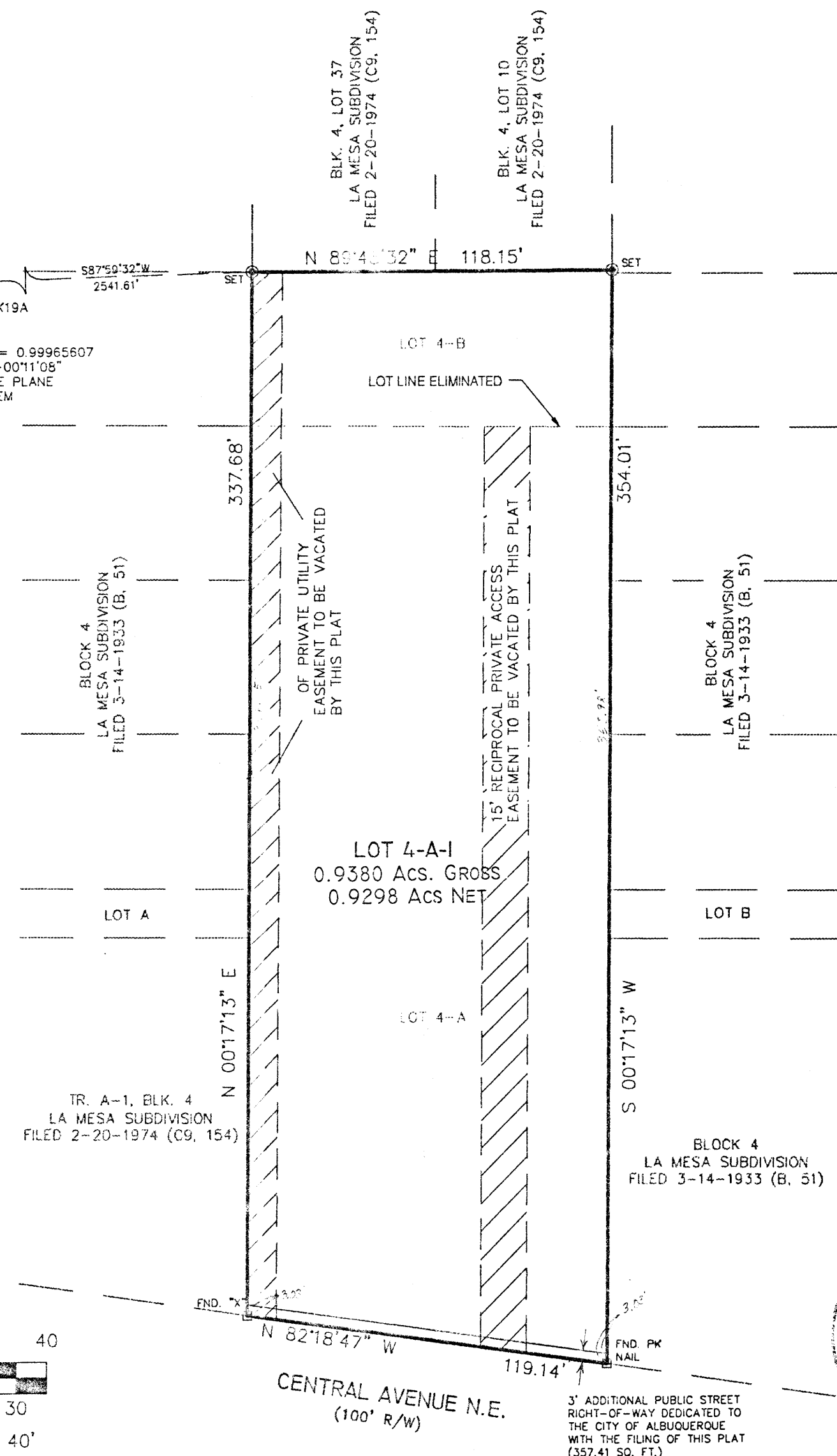

SUBDIVISION DATA / NOTES

1. PLAT WAS COMPILED USING EXISTING RECORD DATA & ACTUAL FIELD SURVEY.
2. BEARINGS ARE NEW MEXICO STATE PLANE GRID BEARINGS, CENTRAL ZONE, NAD 1927, AND ARE BASED ON ACS CONTROL MONUMENTS 7-K19 AND 19-K19.
3. DISTANCES ARE GROUND DISTANCES.
4. PLAT SHOWS ALL EASEMENTS OF RECORD.
5. GROSS ACREAGE: 0.9380 ACRES
6. NUMBER OF EXISTING TRACTS: 2
7. NUMBER OF TRACTS/LOTS CREATED: 1
8. THE PRIVATE UTILITY EASEMENT RETAINED IS FOR THE BENEFIT AND USE BY AND FOR THE OWNER OF LOT 4-A-1 AND IS TO BE MAINTAINED BY SAID OWNER.
9. PROPERTY IS ZONED CITY C-2

SCALE: 1" = 40'
PROJECT NO. C204RG18
PLOT BY: RC
ZONE ATLAS: K-19-Z

MONUMENT LEGEND

- △ - FOUND CONTROL STATION AS NOTED
- - FOUND MONUMENT AS NOTED
- - SET 1/2" REBAR W/YELLOW PLASTIC CAP STAMPED "GRITSKO LS8686" UNLESS OTHERWISE NOTED

THIS IS TO CERTIFY THAT TAXES ARE CURRENT & PAID ON
UPC#: 1-019-057-116-187-31015 3 1-019-057-116-187-31012
PROPERTY OWNER OF RECORD:
Amrut V. Patel & Madhuri A. Patel
BERNALILLO COUNTY TREASURERS OFFICE:
Alva B. Lindade

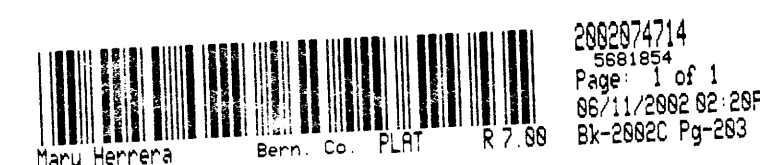
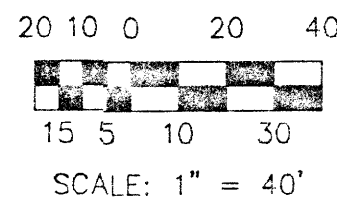

SURVEYOR'S CERTIFICATION

I, Gary E. Gritsko, a duly qualified Registered Professional Land Surveyor under the laws of the State of New Mexico, do hereby certify that this plat and description were prepared by me or under my supervision, shows all easements as shown on the plat of record or made known to me by the owners and/or proprietors of the subdivision shown hereon, utility companies and other parties expressing an interest and meets the minimum requirements for monumentation and surveys of the Albuquerque Subdivision Ordinance, and further meets the Minimum Standards for Land Surveying in the State of New Mexico and is true and correct to the best of my knowledge and belief.

Gary E. Gritsko May 9, 2002
Date
Gary E. Gritsko
New Mexico Professional Surveyor, 8686

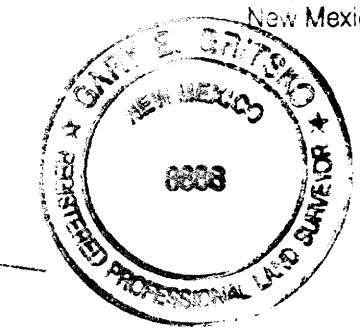

SURVEYS SOUTHWEST, LTD.

333 LOMAS BLVD., N.E.
ALBUQUERQUE, NEW MEXICO 87102
PHONE: (505) 998-0303
FAX: (505) 998-0306

T10N R4E SEC. 19